



SW-MOTECH®

SW-MOTECH®

SW-MOTECH GmbH & Co. KG
Ernteweg 8/10 · 35282 Rauschenberg · Germany
phone +49 6425 8168-050 · fax +49 6425 8168-10
info@sw-motech.com · www.sw-motech.com

2015

SW-MOTECH®



2015

2015

CONTENTS

LUGGAGE SYSTEMS	6	SAFETY	126
SADDLEBAGS	8	HANDGUARDS	128
CASE SYSTEMS	12	KOBRA Handguards	128
SIDE CARRIERS (QUICK-LOCK INSIDE)	26	Barkbusters Handguards	130
LUGGAGE RACKS (QUICK-LOCK INSIDE)	30	MIRROR EXTENSIONS	134
TANK RINGS (QUICK-LOCK INSIDE)	38	AUXILIARY LIGHTS	136
TANK BAGS	44	ENGINE GUARDS / CHAIN GUARDS	138
QUICK-LOCK EVO Tank Bags	46	CRASH BARS	140
QUICK-LOCK / Strap Tank Bags	56	SLIDER KITS	142
Tank Bag Accessories	60	SIDESTAND FEET	144
TAIL BAGS	62	MAINTENANCE	146
WATERPROOF LINE	72	CENTERSTANDS	146
SAFETY LINE	78	MAINTENANCE STANDS	148
BACKPACKS	80	MAINTENANCE ACCESSORIES	149
SOFT LUGGAGE ACCESSORIES	85	STYLE MEETS FUNCTION	150
NAVIGATION	86	SALES	154
GPS-MOUNTS	88	SW-MOTECH ONLINE	154
Standard solutions	88	FAN SHOP	156
Motorcycle model specific solutions	90	DEALER NETWORK	158
Individual solutions	92	DISTRIBUTORS	160
Device Mount System	94	PREMIUM PARTNER HOTELS	162
GPS BAGS AND HARD CASES	96	APPLICATIONS	164
GPS bags	96	BIKE SPECIFIC PRODUCTS	164
Smartphone hard cases	98	UNIVERSAL PRODUCTS	323
COCKPIT POWER SUPPLY	100	TRADE SHOW CALENDAR 2015	332
Universal Electric Kit	102	GENERAL SALES TERMS AND	
Electric Motorbike Adapters	104	CONDITIONS	334
ERGONOMICS	110	TABLE OF CONTENTS	338
GEAR LEVERS	112		
FOOTRESTS	114		
BAR POSITIONING	116		
SEAT CUSHIONS			
(AIRHAWK®, TRAVELLER)	122		



IMPRINT

Main catalog 2015
© 2015 SW-MOTECH, Rauschenberg, Germany

Editor: Michael Eckl
Layout: Petra Köster
Typesetting: Petra Köster;
Kempken DTP-Service, Marburg: p. 164-331
Print: Vogel Druck und Medienservice GmbH,
Höchberg

Photography: Daniel Keller (SW-MOTECH);
Louis: p. 8, 17, 86/87;
Erik Peters: p. 61, 103, 334-337;
Jonathan Sauer (PIXELrace.de): p. 66-71;
AIRHAWK Inc.: p. 122/123;
www.Fotolia.com:
© jannoon028: p. 154/155,
© Monika Hunácková: p. 160/161
Technical Illustrations: Christian Geil

This catalog shows an extract of our range.
For further information please visit our website:
www.sw-motech.com.

Errors and omissions excepted. Technical and
design modifications are subject to change.

SW-MOTECH – One brand, one vision

The perfect combination

After many years of joint development and production of high quality motorcycle accessories, the year 2015 sees SW-MOTECH and BAGS-CONNECTION unite under one brand: SW-MOTECH now serves as the corporate umbrella for the formerly two companies. Besides their passion for premium and innovative products the two firms already have shared common headquarters in Rauschenberg, Germany, since the year 2006.

Ready for the next adventure!

We're constantly setting new standards. With lots of motorcycle models that hit the market, new and specifically tailored products leave our production sites – from crash bar to luggage system or component protection. This innovation speed also is mirrored in this catalogue: Basically every product line puts forward new entries – starting with the robust TRAX ADVENTURE aluminum touring cases, but also covering an extend-

ed waterproof portfolio, including the first all weather QUICK-LOCK tank bag Yukon 90, and the ergonomic motorcycle seat cushion TRAVELLER.



Above: New TRAX ADVENTURE Touring Case
Below: Adam Stephens, Design and Development

A passion for quality

Our management, designers and engineers alike are driven by a passion for motorcycles, which is reflected throughout all of our products. SW-MOTECH accessories are built to accompany you on any adventure, no matter if you go on a relaxed street ride, a short urban trip or off road. We make a simple promise: We offer exceptional quality. Our products and services are outstanding – in craftsmanship, design and usability.



Backpack Trooper

Through the rear mirror

SW-MOTECH's history began in 1999 with the development of motorcycle gear made from metal, while BAGS-CONNECTION's first line for high quality textile accessories started production in 2003. Shortly after, the two companies found common ground in their passion for motorcycle accessories. A history of jointly produced products was the result, and today SW-MOTECH stands for long term expertise in engineering and manufacturing of textile and metal solutions alike.



New TRAVELLER PRO Comfort Cushion (AIRHAWK® inside)

Currently we have a footprint in more than 60 countries as one of the leading suppliers of motorcycle gear. Our high quality accessories and luggage systems cater to the needs of motorcyclists all over the world as well as to international motorcycle manufacturers. As of now the SW-MOTECH headquarters span more than 5.970 square meters and house more than 100 employees. Another 80 colleagues are working at the Czech subsidiary in Brno.



Receiving area/office building, Rauschenberg, Germany



The SW-MOTECH management team:
Achim Kessler, Jörg Diehl, Jürgen Swora, Kai Jockel

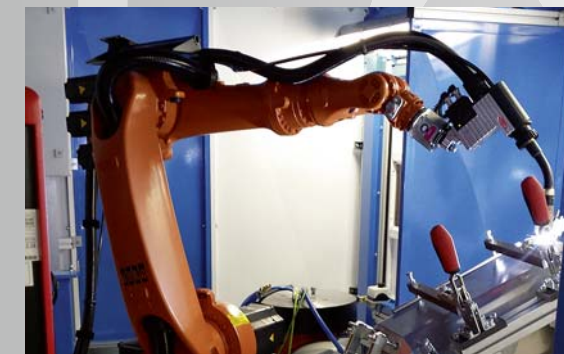

Production processes, Czech subsidiary, Brno



SW-MOTECH

LUGGAGE SYSTEMS

SADDLEBAGS	8
CASE SYSTEMS	12
SIDE CARRIERS (QUICK-LOCK INSIDE)	26
LUGGAGE RACKS (QUICK-LOCK INSIDE)	30
TANK RINGS (QUICK-LOCK INSIDE)	38
TANK BAGS	44
QUICK-LOCK EVO TANK BAGS	46
QUICK-LOCK TANK BAGS	56
STRAP TANK BAGS	57
TANK BAG ACCESSORIES	60
TAIL BAGS	62
WATERPROOF LINE	72
SAFETY LINE	78
BACKPACKS	80
SOFT LUGGAGE ACCESSORIES	85

The best luggage solution for every motorcycle and requirement: From the light AERO system, continuing with the tough TRAX ADVENTURE aluminum touring case, up to the waterproof Drybag product line SW-MOTECH offers a broad range of high quality motorcycle luggage. Ease of use is one of our primary concerns: Tank bag, side case, top case and tail bag alike easily find a secure mounting place on the motorcycle by employing the versatile QUICK-LOCK carrier system.





DAKAR Panniers Set

Reliable companion

DAKAR panniers are built for durability and water resistance. The sturdy side bags and waterproof inner bags are suited for nearly any environment – from the extended off road trip to daily city driving.

The panniers are available either with a motorcycle specific support arm (for use with DAKAR panniers only) or in a version with strap fittings that can be mounted on nearly all current side carrier systems.

(1) MODEL SPECIFIC VERSION

2 DAKAR panniers, 2 waterproof inner bags, 2 support arms (model specific)

 Application lists
shop.sw-motech.com // p.164



(2) UNIVERSAL VERSION

2 DAKAR panniers with universal carrier fastenings, 2 waterproof inner bags
Art.No.: BC.HTA.00.741.11000/B

Capacity: 64 l (per set)
Dimensions: 35 x 45 x 25 cm (h/w/d) per bag
Weight: 1.600 g per bag
Material: ABS reinforced 1680 D ballistic nylon



Video clip



MOUNTING THE MODEL SPECIFIC VERSION: Slide pannier onto support arm from the bottom until it snaps into place. Secure DAKAR with velcro strap across pillion. Please note: Employing the original support arms allows mounting close to the bike; the panniers have been developed to also fit bikes with overhead exhausts.



MOUNTING THE UNIVERSAL VERSION: Strap fastenings fitting most carrier brands, among others SW-MOTECH, GIVI and Hepco & Becker.

BLAZE® Panniers Set

Traveling light

The lightweight BLAZE panniers perfectly integrate into a naked bike's or sport motorcycle's styling. At the same time the compact saddlebags, made from tough 1680 D ballistic nylon, come with a fastening tailored for the best driving quality possible: Bike model specific support arms offer a safe

fit and avoid swaying even when driving at high speeds. With its QUICK-LOCK system, mounting and removal of the BLAZE panniers is just a matter of seconds.

FEATURES

- > Removable support arm
- > QUICK-LOCK locking slider (1)
- > Zippered volume expansion
- > Retroreflective details
- > Top loading function
- > Outside pocket with side loading function

INCLUDED

2 BLAZE pannier bags, 2 inner bags, model specific mounting kit which is only usable for BLAZE system (consisting of 2 QUICK-LOCK frame mounts and 2 support arms)

 Application lists
shop.sw-motech.com // p.164

Capacity: 28-42 l (per set)

Dimensions: 30 x 44 x 14 cm (h/w/d)

Weight: 1.200 g (per bag)

Material: 1680 D ballistic nylon



Video clip





AERO ABS Side Case Set

Best of both worlds

With a wall thickness of 2.5 millimeters AERO side cases combine a saddle bag's low weight with the robust construction of true touring luggage. The high quality lamination mirrors the craftsmanship that went into the making of the ABS reinforced case, while the original QUICK-LOCK carrier system provides easy luggage handling. The carriers themselves also can be removed within seconds.



FEATURES

> Integrated lock system > retroreflective details > 2.5 mm wall thickness

INCLUDED

2 AERO side cases, 2 waterproof inner bags, luggage retention straps, 2 zipper locks
Art.No.: BC.HTA.00.675.11000/B

Please note: QUICK-LOCK EVO side carrier and/or adapter needed for mounting (p.26/29)

Capacity: 50 l (per set)

Dimensions: 38 x 54 x 24 cm (h/w/d) per bag

Weight: 1.900 g (single pannier)

Material: ABS laminated with 600D MBD polyester

ALSO AVAILABLE

Set of 2 side cases with model specific side carrier, anti-theft device and adapters



Application lists

shop.sw-motech.com // p.164

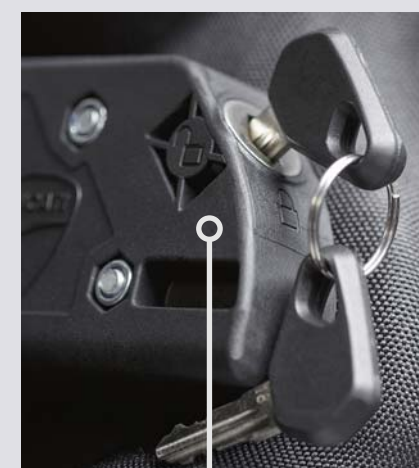



TRAX ADVENTURE Aluminum Case System

Ready for adventure!

The TRAX ADVENTURE has been built without compromise: The touring case system offers durability and seal tightness against water and dust as well as easy handling.

The tough aluminum cases with a capacity of 37, 45 or 38 liters (side/top) accept any challenge – whether you take your luggage on a rough country ride, a relaxed road cruise or for a trip to the city. The robust case with a wall strength of 1.5 millimeters also lends itself to a sporty driving style. For optimal lean angle the side cases sport a large chamfer, corner caps made of glass-reinforced plastics offer additional protection.

TRAX ADVENTURE cases are anodized (silver version) or powder coated (black version) against residue and corrosion.

INCLUDED

- > TRAX ADVENTURE aluminum case
- > Pre-installed mounting rails
- > Lid restriction rope
- > Convenient carrying bag

Please note: ALU-BOX lock cylinder sets (p.18), QUICK-LOCK EVO side carrier/-adapter kits (p.26) and ALU-RACK top case carrier (p.30) needed for installation.

Application lists
shop.sw-motech.com // p.164

ALSO AVAILABLE

TRAX ADVENTURE case set with 2 side cases, side carrier, adapters and locks

BEST BUY

TRAX GEAR+ touring and camping accessories (p.18/19)

Strap loop for fastening additional luggage

Embossed pattern lines add to case stability

Corner caps for additional protection

Chamfer for optimal lean angle and ground clearance

Sturdy handle allows easy case mounting and removal

Quick release fastener for removable lid (lock on opposite side)

Available with anodized or powder coated finish

MADE IN GERMANY



Sealed against water and dirt

TRAX ADVENTURE has been constructed to withstand water and dust alike. The body's sealing gasket, welding seams, even rivets and screws have been designed for one purpose: To keep weather and driving conditions alike from having any impact on the luggage.

Sturdy companion for any adventure

Robot welding the case body produces thin seams that provide high stability. The lid is reinforced by lateral ribbings, while embossed pattern lines add to wall stability. In addition the pre-installed mounting rails serve as a strengthening frame for the case. Four large and robust tie-down points provide safe footing for additional luggage.



Built for easy handling

The touring case sports easy-to-use latches and a completely removable lid with anodized aluminum handles. The aluminum boxes also come with an opening limiter and a convenient quick release fastener; they can easily be adapted to the versatile QUICK-LOCK EVO carrier system.

Putting a stop to corrosion

The touring cases are available in silver and black color. In the silver version outer and inner case surfaces are protected from corrosion, scratches and aluminum residue by anodizing, the black case version is powder coated.



PRODUCT	INFORMATION	ARTICLE NUMBER
TRAX ADV ALU-BOX M	37 l. Left. Black. Powder coated. 49 x 23 x 37 cm. 5.1 kg.	ALK.00.733.11000L/B
TRAX ADV ALU-BOX M	37 l. Left. Silver. Anodized. 49 x 23 x 37 cm. 5.1 kg.	ALK.00.733.11000L/S
TRAX ADV ALU-BOX M	37 l. Right. Black. Powder coated. 49 x 23 x 37 cm. 5.1 kg.	ALK.00.733.11000R/B
TRAX ADV ALU-BOX M	37 l. Right. Silver. Anodized. 49 x 23 x 37 cm. 5.1 kg.	ALK.00.733.11000R/S
TRAX ADV ALU-BOX L	45 l. Left. Black. Powder coated. 49 x 28 x 37 cm. 5.5 kg.	ALK.00.733.10000L/B
TRAX ADV ALU-BOX L	45 l. Left. Silver. Anodized. 49 x 28 x 37 cm. 5.4 kg.	ALK.00.733.10000L/S
TRAX ADV ALU-BOX L	45 l. Right. Black. Powder coated. 49 x 28 x 37 cm. 5.5 kg.	ALK.00.733.10000R/B
TRAX ADV ALU-BOX L	45 l. Right. Silver. Anodized. 49 x 28 x 37 cm. 5.4 kg.	ALK.00.733.10000R/S
TRAX ADV Top case	38 l. Black. Powder coated. 41 cm x 34 x 33 cm. 4.7 kg.	ALK.00.733.15000/B
TRAX ADV Top case	38 l. Silver. Anodized. 41 cm x 34 cm x 33 cm. 4.7 kg.	ALK.00.733.15000/S



TRAX ADVENTURE side case M (37 l)



TRAX ADVENTURE side case L (45 l)



TRAX ADVENTURE top case (38 l)



TRAX GEAR+ Touring Case Accessories

With the release of the TRAX ADVENTURE premium touring cases we also expand our accessory range for aluminum cases: The TRAX GEAR+ series focuses on high quality solutions to make your storage management as easy and comfortable as possible.

The padded TRAX GEAR+ inner bags protect your luggage even on a rough ride. Using

the integrated carrying handles the tear resistant luggage can easily be loaded and unloaded. The bags, made of non-fading, UV proof material, also offer a zipper volume adjustment to match any aluminum side case size. For storage management inner bags for the case lid are available as well. The convenient soft luggage can even be opened while stowed away in the lid. As an alternative a

highly flexible mesh net awaits the budget-conscious buyer.

Whenever you're short of storage capacity, take a look at the waterproof expansion bags that can take in up to 15 liters of luggage.



PRODUCT	INFORMATION	ARTICLE NUMBER
1 ALU-BOX lock cylinder set	2 matching locks with 2 keys and retaining clip	ALK.00.165.16502
2 ALU-BOX lock cylinder set	4 matching locks with 2 keys and retaining clip	ALK.00.165.16402
3 ALU-BOX lock cylinder set	6 matching locks with 2 keys and retaining clip	ALK.00.165.16302
4 TRAX GEAR+ side case lid net	Black. For ALU BOX M.	BC.ALK.00.732.10400/B
5 TRAX GEAR+ side case lid net	Black. For ALU BOX L.	BC.ALK.00.732.10500/B
6 TRAX GEAR+ top case lid net	Black. For ALU BOX top case.	BC.ALK.00.732.10600/B
7 TRAX GEAR+ side case inner lid bag	600D Polyester. Black. For ALU BOX M/L.	BC.ALK.00.732.10100/B
8 TRAX GEAR+ side case inner bag	600D Polyester. Black. For ALU BOX M/L	BC.ALK.00.732.10000/B
9 TRAX GEAR+ top case inner bag	600D Polyester. Black. For ALU BOX top case	BC.ALK.00.732.10300/B
10 TRAX GEAR+ expansion bag	Waterproof. Tarpaulin. 15L. For TRAX ADV M/L.	BC.ALK.00.732.10200/B

TRAX ADV Camping Accessories

If you are looking for suitable gear to make a short break or camping trip even more enjoyable, check out our camping accessories. As a convenient counter for the next driving

break, the lightweight aluminum camping table should just suit your needs. The TRAX GEAR+ table with removable legs will fit into any TRAX ADVENTURE side case.

Also available as TRAX ADVENTURE accessories are plastic gas cans with UN approval and robust aluminum bottles, both of which can be ordered with fitting holders.



PRODUCT	INFORMATION	ARTICLE NUMBER
A TRAX ADV table	Silver. Aluminum. Brushed. For TRAX ADV side cases M/L.	ALK.00.732.10000
B TRAX ADV table legs	Silver. Aluminum. Brushed. 2 legs. For TRAX ADV table.	ALK.00.732.10100
C ALU-BOX universal mount	Silver. Aluminum.	ALK.00.165.30900/S
D ALU-BOX bottle kit 1*	0.6 l. 1 aluminum bottle. Silver. Mounting.	ALK.00.165.30700/S
E ALU-BOX bottle kit 2*	0.6 l. 2 aluminum bottles. Silver. Mounting.	ALK.00.165.30800/S
F Drinking bottle	0.6 l. Silver. Aluminum.	ALK.00.165.31000/S
G ALU-BOX canister kit*	2 l. Plastic canister. UN approval. Black. Mounting.	ALK.00.165.31100/B
H Canister	2 l. Plastic. UN approval. Black.	ALK.00.165.31200/B

*ALU-BOX universal mount (C) needed for installation



TraX® EVO ALU-BOX

Lightweight classic

With a weight of only 4.4 kilograms at a luggage capacity of 37 liters, TraX EVO is the lightest motorcycle aluminum case available. Its tough aluminum walls and the deep-drawn lid provide the necessary stability to cut a fine figure off the road, while the attractively priced cases are light enough to be used on a spontaneous trip. The versatile QUICK-LOCK EVO carrier system allows easy mounting and removal of case and carrier alike.

FEATURES

- > 4 tie-down points
- > Heavy-duty hinges with angle stop
- > 1.5 mm thick aluminum walls
- > Stainless steel latches
- > Glass fiber reinforced plastic corners, hinges and sealing frames
- > Deep-drawn lid
- > Available in powder-coated black or natural aluminum finish

Please note: ALU-BOX lock cylinder sets (p.22), QUICK-LOCK EVO side carrier/adaptor kits (p.26) and ALU-RACK top case carrier (p.30) needed for installation.



Application lists
shop.sw-motech.com // p.164

Capacity: 37-45 / 38 l (side cases/top case)

Weight: 4.4 kg (37 l side case)



BEST BUY

TraX® EVO accessories (p.22)

ALSO AVAILABLE

Set of 2 side cases with motorcycle model specific carriers, anti-theft device, adapters and locks available at a highly competitive price point



PRODUCT	INFORMATION	ARTICLE NUMBER
TraX® EVO ALU-BOX M	37 L. Left. Black. Powder coated. 49 x 23 x 37 cm. 4.4 kg.	ALK.00.165.11000L/B
TraX® EVO ALU-BOX M	37 L. Left. Silver. 49 x 23 x 37 cm. 4.4 kg..	ALK.00.165.11000L/S
TraX® EVO ALU-BOX M	37 l. Right. Black. Powder coated. 49 x 23 x 37 cm. 4.4 kg..	ALK.00.165.11000R/B
TraX® EVO ALU-BOX M	37 l. Right. Silver. 49 x 23 x 37 cm. 4.4 kg..	ALK.00.165.11000R/S
TraX® EVO ALU-BOX L	45 l. Left. Black. Powder coated. 49 x 28 x 37 cm. 4.7 kg.	ALK.00.165.10000L/B
TraX® EVO ALU-BOX L	45 l. Left. Silver. 49 x 28 x 37 cm. 4.7 kg..	ALK.00.165.10000L/S
TraX® EVO ALU-BOX L	45 l. Right. Black. Powder coated. 49 x 28 x 37 cm. 4.7 kg	ALK.00.165.10000R/B
TraX® EVO ALU-BOX L	45 l. Right. Silver. 49 x 28 x 37 cm.. 4.7 kg.	ALK.00.165.10000R/S
TraX® EVO top case	 38 l. Black. Powder coated. 41 x 34 x 33 cm. 4.2 kg.	ALK.00.165.15000/B
TraX® EVO top case	 38 l. Silver. 41 x 34 x 33 cm. 4.2 kg.	ALK.00.165.15000/S



Deep-drawn lid with sealing profile, pierce-rivet (detail)



Mountings for the versatile QUICK-LOCK EVO carrier already installed

TraX® EVO Accessories



PRODUCT	INFORMATION	ARTICLE NUMBER
1 ALU-BOX lock cylinder set	2 matching locks with 2 keys and retaining clip.	ALK.00.165.16502
2 ALU-BOX lock cylinder set	4 matching locks with 2 keys and retaining clip.	ALK.00.165.16402
3 ALU-BOX lock cylinder set	6 matching locks with 2 keys and retaining clip.	ALK.00.165.16302
4 TraX® back rest	For TraX® top case. Black.	ALK.00.165.30000/B
5 TRAX GEAR+ side case inner bag	600D Polyester. Black. For ALU BOX M/L	BC.ALK.00.732.10000/B
6 TRAX GEAR+ top case inner bag	600D Polyester. Black. For ALU BOX top case	BC.ALK.00.732.10300/B
7 TraX® M side case Drybag	Tarpaulin. Black. Waterproof.	BCK.ALK.00.165.11000/B
8 TraX® L side case Drybag	Tarpaulin. Black. Waterproof.	BCK.ALK.00.165.10000/B
9 TraX® top case Drybag	Tarpaulin. Black. Waterproof.	BCK.ALK.00.165.15000/B
10 TraX® carrying strap	Black. For TraX® M/L.	BCK.ALK.00.165.116
11 TraX® expansion bag	600D Nylon. Black. 8 l – 14 l. For TraX® M/L.	BCK.ALK.00.165.117
12 TraX® contour marking	Black. Reflective. For 2 side cases or 1 top case.	ALK.00.165.30100/B
13 TraX® contour marking	Silver. Reflective. For 2 side cases or 1 top case.	ALK.00.165.30100/S
14 Sticker TraX® globe	Black. 341 x 118 mm. Weatherproof.	LOG.00.001.10000/B
15 Sticker TraX® globe	Silver. 341 x 118 mm. Weatherproof.	LOG.00.001.10000/S
16 TraX® lid restricting rope	silver. PVC coated. 150 mm.	ALK.00.165.30300/B



TraX® EVO Camping Accessories

PRODUCT	INFORMATION	ARTICLE NUMBER
1 TraX® table	Silver. Aluminum. 2 table tops. For TraX® side cases M/L.	ALK.00.165.30500/S
2 TraX® table legs	Silver. Aluminum. 2 legs. For TraX® table.	ALK.00.165.30600/S
3 ALU-BOX universal mount	Silver. Aluminum.	ALK.00.165.30900/S
4 ALU-BOX bottle kit 1*	0.6 l. 1 aluminum bottle. Silver. Mounting.	ALK.00.165.30700/S
5 ALU-BOX bottle kit 2*	0.6 l. 2 aluminum bottles. Silver. Mounting.	ALK.00.165.30800/S
6 Drinking bottle	0.6 l. Aluminum. Silver.	ALK.00.165.31000/S
7 ALU-BOX canister kit*	2 l. plastic canister. UN approval. Black. Mounting.	ALK.00.165.31100/B
8 Canister	2 l. Plastic. UN approval. Black.	ALK.00.165.31200/B

* ALU-BOX universal mount (3) needed for installation



T-RaY Top Case

Best value for money

Lots of storage space at a highly competitive price: The splash proof T-RaY top cases come with up to 50 liters of capacity and can carry one or two helmets. With the included adapter plate the robust cases fit STEEL-RACK and most luggage racks. The separately sold QUICK-LOCK adapter plate allows mounting to the ALU-RACK. The touch of one button is enough for latching and locking.

Please note: For best handling we recommend the use of a QUICK-LOCK adapter plate.

FEATURES

- > Splash proof sealing
- > Inboard locking system
- > Easy-to-clean surface
- > Sizes L and XL with custom-molded inner liner
- > Back rests available separately

INCLUDED

Top case, universal adapter plate for standard luggage racks, 2 keys

Capacity: 28 to 50 l, depending on case model
Weight: 4.080 to 7.000 g
Material: Case body made of durable plastics

BEST BUY

ALU-RACK (p.30)
 STEEL-RACK (p.34)
 QUICK-LOCK adapter plate (see below)



PRODUCT	INFORMATION	ARTICLE NUMBER
T-RaY top case Basic	28 L. Fits 1 helmet. Black. Matt.	TCM.00.760.10000/B
T-RaY top case M	36 l. Fits 1 helmet. Black. Matt.	TCM.00.762.10200/B
T-RaY top case L	48 L. Fits 2 helmets. Black. Matt.	TCM.00.763.10000/B
T-RaY top case XL	50 l. Fits 2 helmets. Black. Matt.	TCM.00.764.10000/B
T-RaY backrest	For T-RaY top case Basic. Black.	TCM.00.762.20200/B
T-RaY backrest	For T-RaY top case M/L/XL. Black.	TCM.00.763.20200/B
T-RaY inner liner	For T-RaY top case M. Black.	TCM.00.762.20000/B
QUICK-LOCK adapter plate	For T-RaY top case Basic/M. Fiber reinforced Nylon. Black.	GPT.00.152.46000/B
QUICK-LOCK adapter plate	For T-RaY top case L/XL. Fiber reinforced Nylon. Black.	GPT.00.152.46100/B



T-RaY backrest



Inner liner for T-RaY top case (included with sizes L/XL)

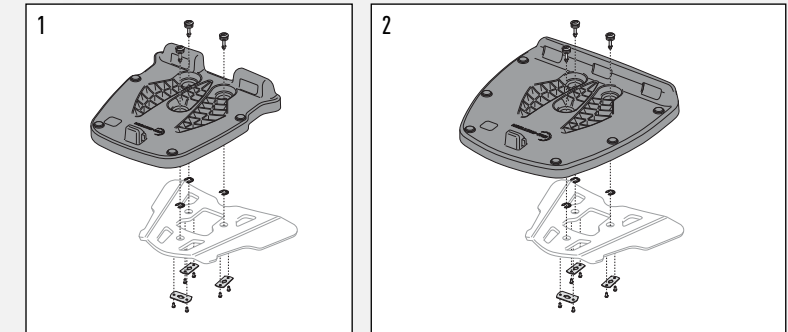

Best buy: QUICK-LOCK adapter plate
 (1) – for T-RaY top case Basic/M on ALU-RACK,
 (2) – for T-RaY top case L/XL on ALU-RACK



T-RaY top case XL

QUICK-LOCK EVO Side Carrier

The side carrier

The most versatile side carrier available: The QUICK-LOCK EVO system combines convenient handling, perfect fit and high flexibility. Within seconds the carriers – that can be adapted to hold cases from different brands – are installed or removed.

After the one-time installation of the nearly invisible mounting brackets (A), attaching and removal of the sturdy steel carriers with the original quick release fasteners is just a matter of seconds (B/C). The carriers are individually constructed to complement specific motorcycle models.

FEATURES

- > Can be used with or without ALU-RACK and QUICK-LOCK adapter plate for easy combination of top and side case
- > Attaches and detaches from the bike in seconds
- > Robust, powder-coated tubular steel construction.

INCLUDED

2 motorcycle model specific QUICK-LOCK EVO side carriers, mounting material

Please note: Separately sold adapter kits needed for case mounting

Application lists shop.sw-motech.com // p.164

RECOMMENDED ACCESSORIES

QUICK-LOCK anti-theft device (see below)
Tool tube box (see below)

BEST BUY
ALU-RACK (p.30)



Video clip

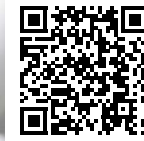

Side carrier adapter kits

QUICK-LOCK EVO side carriers come equipped with mounting points. This way adaptation kits can easily be attached. For most cases only a few mounting brackets need to be installed, adaptation of some brands might require the use of an adapter plate.

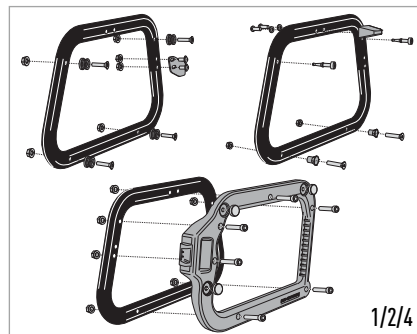

Mounted on the inside of QUICK-LOCK EVO carrier

PRODUCT	INFORMATION	ARTICLE NUMBER
1 QUICK-LOCK EVO side carrier adapter kit	TraX®/TRAX ADV. In pairs.	KFT.00.152.200
2 QUICK-LOCK EVO side carrier adapter kit	GIVI/KAPPA. Monokey. In pairs.	KFT.00.152.205
3 QUICK-LOCK EVO side carrier adapter kit	For original GIVI TREKKER side carriers. In pairs.	KFT.00.152.20500/B
4 QUICK-LOCK EVO side carrier adapter kit	Hepco & Becker plastic cases. In pairs.	KFT.00.152.210
5 QUICK-LOCK EVO side carrier adapter kit	SHAD. In pairs.	KFT.00.152.215
6 QUICK-LOCK EVO side carrier adapter kit	Krauser. Without K-Wing. In pairs.	KFT.00.152.220
7 QUICK-LOCK EVO side carrier adapter kit	AERO. In pairs.	KFT.00.152.22500/B
8 QUICK-LOCK anti-theft device	2 matching locks and keys.	QLS.00.046.10100/B
9 QUICK-LOCK side carrier replacement fastener	Retaining ring/spring washer.	CAM.00.KFT
10 QUICK-LOCK plugs	Black. For side carriers. 10 pcs.	KFT.00.152.30000/B
11 Tool tube box	Black. For QUICK-LOCK EVO side carriers. 30 x 9 x 11 cm.	KFT.00.152.30100/B

QUICK-LOCK EVO Profile Side Carrier

The combination of GIVI V35 and KAPPA K33N cases with the QUICK-LOCK EVO system allows reliable, flexible and fast case and carrier mounting: QUICK-LOCK EVO profile side carriers consist of a strong steel construction with black powder coating, according adapter kits are already included in delivery.

The system can be used as a stand-alone installation or in combination with ALU-RACK top case carriers.

FEATURES

- > Case and carrier mounting and removal within seconds
- > Compatible to GIVI V35/KAPPA K33N cases and ALU-RACK top case carrier
- > Made of 4 mm, black powder-coated steel

INCLUDED

2 motorcycle model specific QUICK-LOCK EVO profile side carriers, adaptation plate, mounting material



Application lists
shop.sw-motech.com // p.164

RECOMMENDED ACCESSORIES

QUICK-LOCK anti-theft device (p.26)
QUICK-LOCK plugs for side carrier (p.26)

BEST BUY

ALU-RACK (p.30)



Adaptation for TraX® EVO/TRAX ADV and AERO cases

The fitting solution for your side carrier

TraX® EVO, TRAX ADVENTURE and AERO side cases not only do work with QUICK-LOCK EVO carriers: Adaptations made from high quality, powder coated steel are available for GIVI and Hepco & Becker side carriers.

In addition for the robust TraX® EVO and TRAX ADVENTURE aluminum cases an installation kit for BMW GS 1200 Adventure original carriers can be ordered.

INCLUDED

Adapter kit with mounting material

BEST BUY

AERO ABS Side Case Set (p.12)
TRAX ADVENTURE ALU-BOX system (p.14)
TraX® EVO ALU-BOX system (p.20)
Adapter plate for top cases (p.30)



TraX® EVO/TRAX ADV side case adapter kit on Hepco & Becker side carrier



AERO sidecase adapter kit on GIVI side carrier

PRODUCT	INFORMATION	ARTICLE NUMBER
AERO side case adapter kit	Black. For Hepco & Becker carriers. In pairs.	KFT.00.152.22600/B
AERO side case adapter kit	Black. For GIVI carriers. In pairs.	KFT.00.152.22700/B
TraX® EVO/TRAX ADV side case adapter kit	Black. For Hepco & Becker carriers. In pairs.	KFT.00.152.10600/B
TraX® EVO/TRAX ADV side case adapter kit	Black. For GIVI carriers. In pairs.	KFT.00.152.10700/B
TraX® EVO/TRAX ADV side case adapter kit	Silver. For BMW R 1200 GS Adv. orig. carriers. In pairs.	KFT.00.152.10801/S
TraX® EVO/TRAX ADV side case adapter kit	Silver. For BMW R 1200 GS LC Adv. orig. carriers. In pairs.	KFT.00.152.10900/S

TraX® EVO/TRAX ADV sidecase adapter kit on GIVI side carrier



AERO adapter kits



TraX adapter kits



ALU-RACK

Versatile luggage rack

The ALU-RACK is a first choice product when looking for a premium rear rack: The versatile and elegant carrier, made from powder coated aluminum, offers a perfect fit and in an instant accepts QUICK-LOCK adapter plates for all established top case brands.

To install virtually any top case system on an ALU-RACK a variety of separately sold adapter plates is available (see below).

FEATURES

- > Individually engineered for specific motorcycle models
- > Produced with highly precise CNC technology
- > Available in silver and black color
- > Can also be used together with QUICK-LOCK side carriers

INCLUDED

Bike specific ALU-RACK, mounting material, undercarriage included where necessary

 Application lists
shop.sw-motech.com // p.164

Please note: Case adapters mandatory, maximum load of up to 12 kg, motorcycle's load specifications take precedence if lower.

BEST BUY

QUICK-LOCK luggage rack extension (p.33)
QUICK-LOCK EVO tank ring adapter (p.32)

Mounting options with QUICK-LOCK adapter plates

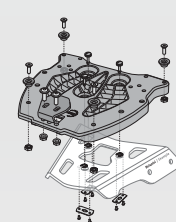

TraX® EVO/
TRAX ADV

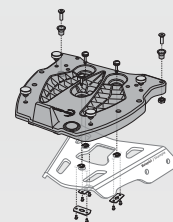

GIVI/KAPPA
Monokey

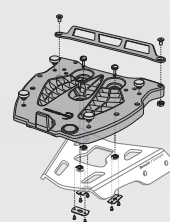

GIVI/KAPPA
Monolock

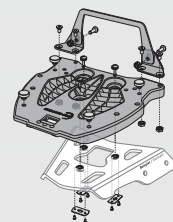

Hepco & Becker

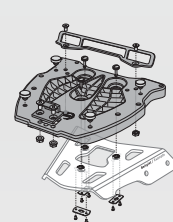

SHAD

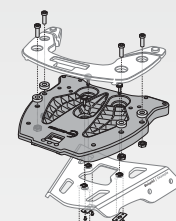

Krauser

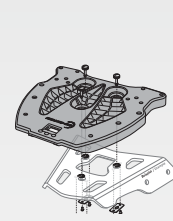

Universal

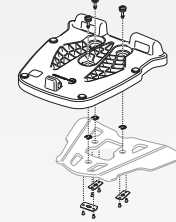

T-RaY top case
Basic/M

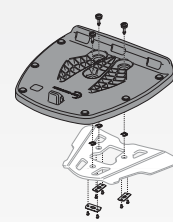

T-RaY top case
L/XL

PRODUCT	INFORMATION	ARTICLE NUMBER
QUICK-LOCK adapter plate	TraX® EVO/TRAX ADV Topcase*	GPT.00.152.400
QUICK-LOCK adapter plate	GIVI/Kappa. Monokey.*	GPT.00.152.405
QUICK-LOCK adapter plate	GIVI/Kappa. Monolock.*	GPT.00.152.406
QUICK-LOCK adapter plate	Hepco & Becker*	GPT.00.152.410
QUICK-LOCK adapter plate	Shad*	GPT.00.152.415
QUICK-LOCK adapter plate	Krauser*	GPT.00.152.420
QUICK-LOCK adapter plate	Universal*	GPT.00.152.450
QUICK-LOCK adapter plate	T-RaY Topcase Basic/M*	GPT.00.152.46000/B
QUICK-LOCK adapter plate	T-RaY Topcase L/XL*	GPT.00.152.46100/B
QUICK-LOCK ALU-RACK replacement fastener	Retaining ring/cam lock levers/mounting	CAM.00.GPT
ALU-RACK plug	Black. For ALU-RACK.	GPT.00.152.47000/B

*Fiber reinforced nylon. Black.



QUICK-LOCK Adapter Plate
for ALU-BOX top case

ALU-RACK
Suzuki DL 650 V-Strom



QUICK-LOCK EVO Tank Ring Adapter

For ALU-RACK

Using the largest piece of luggage available is not always the best choice. With this in mind we have developed a solution to couple our QUICK-LOCK EVO tank bags with ALU-RACK carriers: The tank ring adapter allows all our tank bags with quick-release fastenings and a level base to be placed on the luggage rack.

INCLUDED

Tank ring made of sturdy plastics, QUICK-LOCK fastener
Art.No.: TRT.00.640.20400/B

Please note: Separately sold ALU-RACK mandatory for installation (p.30)

BEST BUY

QUICK-LOCK EVO tank bags Micro, Daypack, Sport with level base (from p.48 on)



Push adapter into ALU-RACK



Lock with a quarter turn of the QUICK-LOCK fastener



Attached EVO tank bag



QUICK-LOCK EVO Daypack



QUICK-LOCK EVO tank ring adapter



ALU-RACK

QUICK-LOCK Luggage Rack Extension

For ALU-RACK

This luggage rack extension is the ideal solution to secure large pieces of soft luggage. The durable aluminum plate fits any ALU-RACK. By using the QUICK-LOCK system the extension can be attached and removed within seconds.

The ALU-RACK extension offers an especially broad holding platform and lots of tie-down points for large-sized luggage and tail bags. Three QUICK-LOCK fasteners provide safe mounting for the sturdy aluminum bridge, black powder coating prevents corrosion and protects from scratches.

INCLUDED

Aluminum luggage rack extension with three QUICK-LOCK fasteners

Art.No.: GPT.00.152.43001/B

Please note: Installation of rack extension only possible on ALU-RACK (p.30)

RECOMMENDED ACCESSORIES

Tail bag Rackpack (p.67)

Drybag product line (p.72)

ROK™ straps (p.85)



Tail bag Rackpack



ALU-RACK

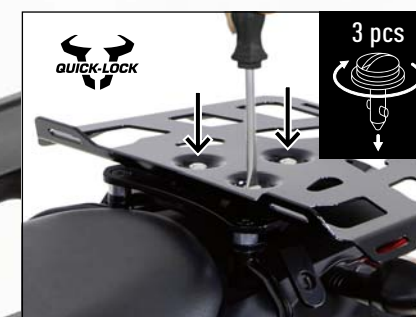

Attaches to ALU-RACK in seconds

STEEL-RACK

Proven quality

The STEEL-RACK combines a strong design with a variety of tie-down points and mounting options for top case adapter kits – at a competitive price tag.

FEATURES

- > Sturdy luggage rack
- > Laser-cut from one steel sheet
- > Black powder coating
- > Can be adapted for many top case brands

INCLUDED

Bike model specific STEEL-RACK carrier, mounting material

 Application lists
shop.sw-motech.com // p.164

Please note: For top case installation a separately sold adapter kit is needed. Adapter kits are available for TRAX ADVENTURE and TraX® EVO ALU-BOX as well as GIVI cases. Concerning load restriction please follow vehicle manufacturer's recommendations.

BEST BUY

Adapter kits for TRAX ADV and TraX® EVO aluminum case systems (see table)
QUICK-LOCK EVO tank ring adapter kit (Art.No.: TRT.00.640.20200/B)



STEEL-RACK adapter kit

PRODUCT	INFORMATION	ARTICLE NUMBER
STEEL-RACK adapter kit	TraX® EVO/TRAX ADV Topcase. For STEEL-RACKS from 2012 on. Black.	GPT.00.152.20101/B
QUICK-LOCK EVO tank ring adapter kit	Black. For STEEL-RACK.	TRT.00.640.20200/B
STEEL-RACK adapter kit	GIVI Monolock. Black.	GPT.00.152.20300/B
STEEL-RACK adapter kit	GIVI Monokey. Black.	GPT.00.152.20400/B

TraX® EVO/TRAX ADV Universal Adapter Plate

In order to use the whole product range of SW-MOTECH aluminum top cases on steel tube carriers we have developed this universal adapter plate. The robust steel adapter allows the driver to mount TRAX ADVENTURE and TraX® EVO cases on various flat luggage racks. It supports easy case mounting and removal and can also be used as a rack.

INCLUDED

Steel carrier, TraX® EVO/TRAX ADV adaptation, mounting material
Art.No.: GPB.00.152.165

Please note:

 Instruction manual
shop.sw-motech.com

BEST BUY

TRAX ADVENTURE aluminum top case (p.14),
TraX® EVO aluminum top case (p.20)

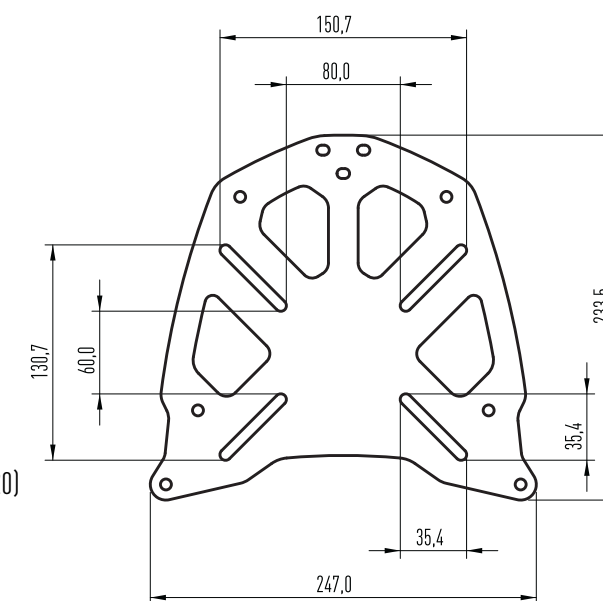

▲ Dimensions in mm



Mounting to luggage rack (bottom view)

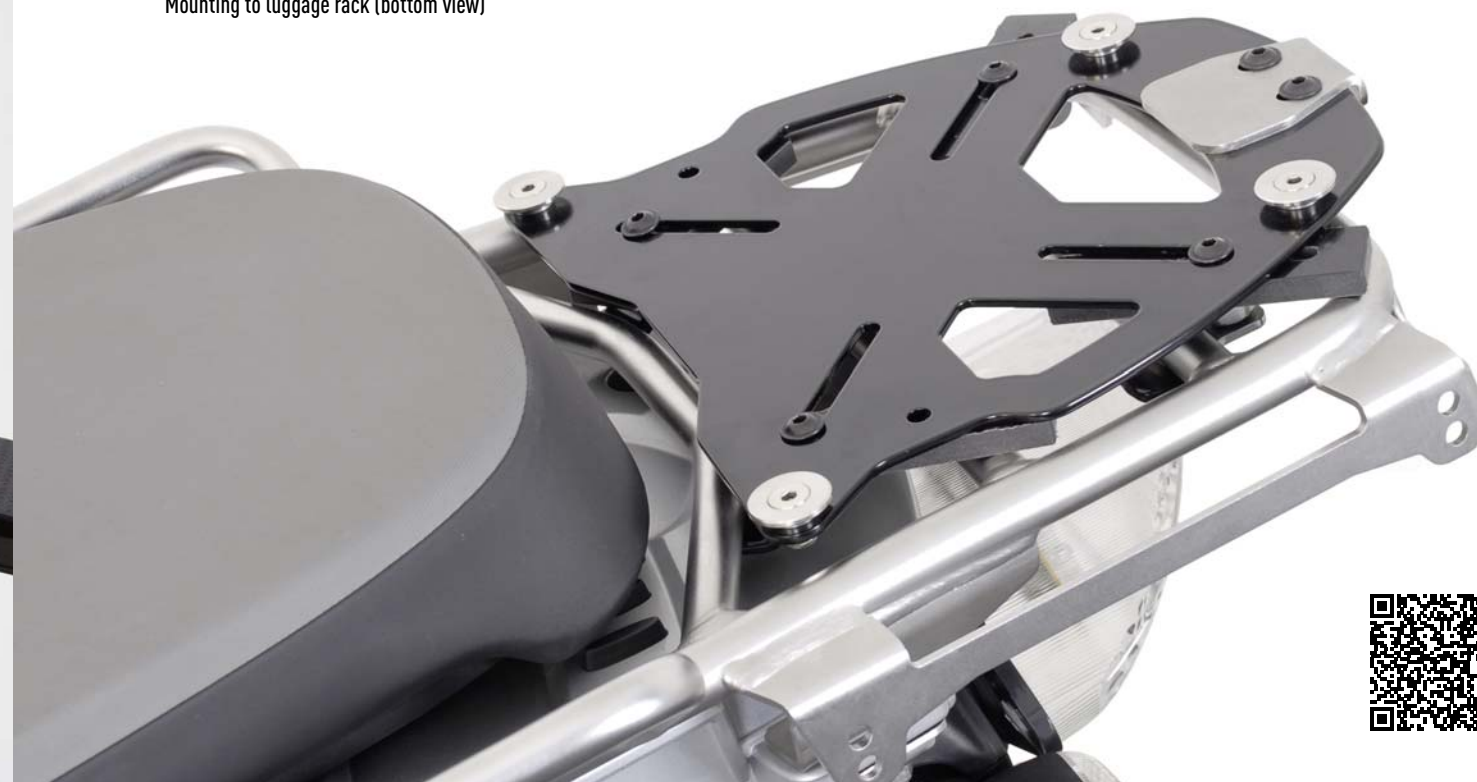

SEAT-RACK

The customized solution

The SEAT-RACK was built to replace the pillion seat of motorcycles without a carrier. The versatile platform seamlessly integrates into the motorcycle's silhouette and can also be used to increase the carrying capacity of machines that already sport a rack.

FEATURES

- > Tailored to the bike model
- > Easily fastened to pillion mounting points
- > Fastenings for pillion mount included
- > Can be opened with the bike keys

- > Provides mounting for soft luggage and QUICK-LOCK tank bag adaptation
- > 4 mm thick aluminum plate
- > Foam seals keep moisture and dirt out
- > Perfect weight distribution
- > No modification of bike or pillion seat necessary

INCLUDED

Black powder coated SEAT-RACK aluminum carrier, foam rubber sealing, mounting material

 Application lists
shop.sw-motech.com // p.164

RECOMMENDED ACCESSORIES

QUICK-LOCK EVO tank ring adapter kit (Art. No.: TRT.00.640.20200/B)
 ROK™ straps (p.85)

BEST BUY

Tailbag Drybag 80 (p.73)
 QUICK-LOCK EVO Daypack (p.49)



KTM 1190 Adventure

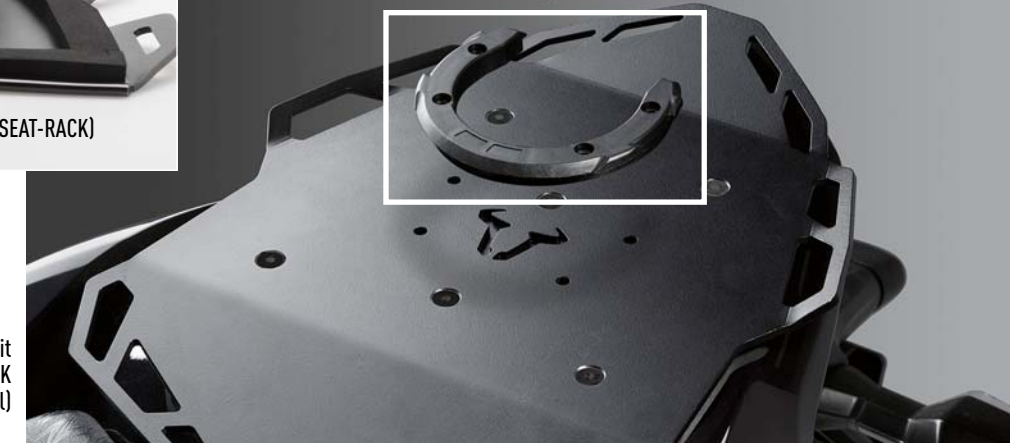

QUICK-LOCK EVO tank ring adapter kit for attachment of QUICK-LOCK tank bag on SEAT-RACK (picture without mounting material)

QUICK-LOCK EVO Tank Ring

The tank ring

The original QUICK-LOCK EVO system offers the perfect link between tank bag and motorcycle: The tank bag carrier combines easy handling and sturdy mounting and is tailored to the individual motorcycle model. The use of glass fiber reinforced nylon provides a reliable fit and prevents plastic residue.

FEATURES

- > Bike model specific
- > Does not interfere with refueling
- > Fast removal pull-cord release
- > Constructed with fiber glass reinforced plastic, black

INCLUDED

Motorcycle model specific QUICK-LOCK EVO tank ring with screws

Application lists
shop.sw-motech.com // p.164



RECOMMENDED ACCESSORIES

EVO security pin (see opposite page)
QUICK-LOCK EVO Electric top ring (p.40)

BEST BUY

QUICK-LOCK EVO tank bags Micro, Daypack, Engage, City, GS, Sport and Trial (p. 46 onwards)



A top ring is delivered with QUICK-LOCK EVO tank bags. Prior to final installation it can be positioned on the tank bag base to achieve the perfect fit on the tank ring for each bike.

Video clip



ATTACH



Lower the bag from above the EVO tank ring



Press down to engage

REMOVE



Pull the cord to release

When a tank is not compatible with gas cap mounting, bike specific solutions are available as an alternative



(1) Replacement adapter made of aluminum for motorcycles without visible screws on gas cap (2) QUICK-LOCK EVO tank ring



Tank ring adapter kit (BMW F 800 R)

EVO Security Pin: The only lockable system on the market

The EVO security pin locks the luggage to the tank ring from the tank bag's inside. The motorbike luggage cable lock (included in delivery) is used to secure the bag zipper.

Art.No.: TRT.00.640.20001



QUICK-LOCK EVO Electric Tank Ring

Power up your tank bag



GPS, digital camera and smartphone have become a common view on motorcycle trips. In order to provide a charging station on the bike we have developed the QUICK-LOCK EVO Electric system.

It provides power for the tank bag by tapping into the motorcycle's electrical system and can be purchased separately or together with a tank bag. The system consists of an electric top ring for QUICK-LOCK EVO tank bags, combined with an electric upgrade kit for QUICK-LOCK EVO tank rings.

FEATURES

- > Original switch mechanism: Electricity only flows when tank bag is mounted, avoiding short circuits
- > Maximum operating current of 7.5 amps
- > Vibration-proof
- > Spring-loaded contacts
- > Top ring and electric kit made from black, fiber glass reinforced plastic

INCLUDED

QUICK-LOCK EVO Electric top ring
Electric top ring, electric kit, SAE tank bag connector for electric tank ring
Art.No.: TRE.00.640.10201/B

QUICK-LOCK EVO Electric tank bag

QUICK-LOCK EVO tank bag, electric top ring, electric kit, SAE tank bag connector for electric tank ring (starting p. 48)

RECOMMENDED ACCESSORIES

Cockpit power supply (p. 100)

Application lists for QUICK-LOCK EVO tank rings:
shop.sw-motech.com // p.164



When mounting the QUICK-LOCK EVO electric top ring the cables (covered by the top ring) go through the bottom of the tank bag.

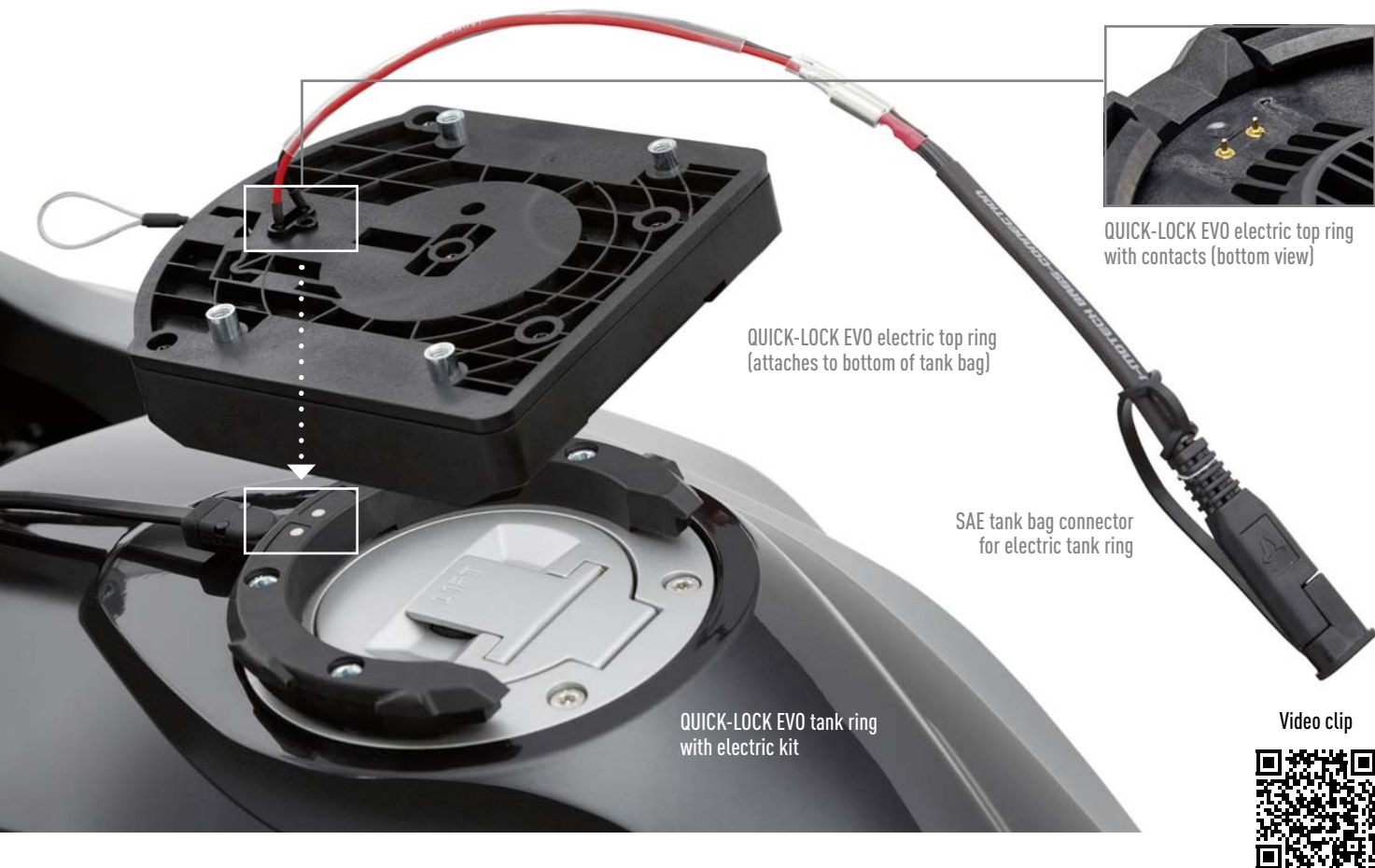

Accessories for QUICK-LOCK Electric Tank Ring

PRODUCT	INFORMATION	ARTICLE NUMBER
1 SAE tank bag connector for electric tank ring	Cable ca. 10 cm length. 12 V.	EMA.00.107.11100
2 Cigarette lighter socket with SAE plug	Water resistant cap. Cable 10 cm length. 12 V.	EMA.00.107.10800
Cigarette lighter and DIN power socket for SAE	Y-connection. Cable ca. 2x10 cm length. 12 V.	EMA.00.107.10900
Two cigarette lighter sockets with SAE connector	Y-connection. Cable ca. 10 cm length. 12 V.	EMA.00.107.11001
Cable feed-through for tank bags	Screw connection. Water resistant.	EMA.00.107.10700
Double USB power port for cigarette lighter socket	2.000 mA. 12 V.	EMA.00.107.12000



1 SAE tank bag connector for electric tank ring inside the electric tank bag



2 Cigarette lighter socket with SAE plug inside the electric tank bag

QUICK-LOCK Tank Ring

For ION tank bags

Our QUICK-LOCK tank rings serve as the carrier platform for QUICK-LOCK ION tank bags. For a secure installation on the bike we offer motorcycle model specific tank rings, made of glass fiber reinforced nylon, as well as adaptations for bikes without tank ring mounting option.

Just like the premium QUICK-LOCK EVO system (p.38) the QUICK-LOCK tank ring provides a fast and safe mounting point for tank bags. Its original quick-release fastener and durable attachment also allow the driver to

easily remove and attach ION bags for refueling and easy luggage handling.

FEATURES

- > Does not interfere with refueling
- > Fast removal pull-cord release
- > Different versions for various bikes available

INCLUDED

QUICK-LOCK tank ring, tailored to the specific bike model, mounting screws

 Application lists
shop.sw-motech.com // p.164

COMPATIBLE QUICK-LOCK TANK BAGS

- ION one (p.56)
- ION two (p.56)
- ION three (p.57)

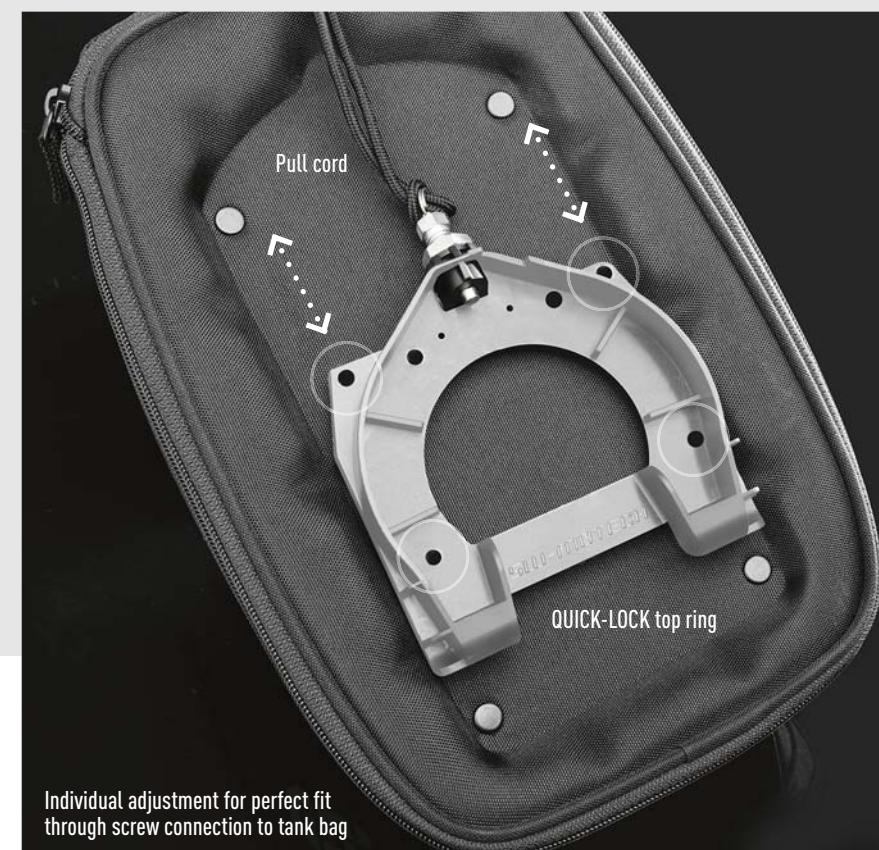

Individual adjustment for perfect fit through screw connection to tank bag



QUICK-LOCK EVO tank ring vs. QUICK-LOCK tank ring:

- ✗ Different design
- ✗ Different attachment of the tank bag on the tank (vertical or inclined)
- ✗ Different profiles
- ✗ Security pin only available for QUICK-LOCK EVO tank ring
- ✓ Same installation of top ring on tank bag
- ✓ Same removal of tank bag with pull cord
- ✓ Same material



QUICK-LOCK top ring
(bottom of tank bag)



QUICK-LOCK tank ring

ATTACH



Lower the bag from behind the tank ring



Simply pivot downwards to engage

REMOVE



Pull the cord to release

QUICK-LOCK EVO TANK BAGS

QUICK-LOCK TANK BAGS

▶ p. 46



QUICK-LOCK EVO
Yukon 90 / 9 l

▶ p. 48



QUICK-LOCK EVO
Micro / 2,5-5 l

▶ p. 56



QUICK-LOCK
ION one / 5-9 l

▶ p. 49



QUICK-LOCK EVO
Daypack / 5-9 l

▶ p. 50



QUICK-LOCK EVO
Engage / 7 l

▶ p. 56



QUICK-LOCK
ION two / 13-20 l

▶ p. 51



QUICK-LOCK EVO
Sport / 14-21 l

▶ p. 52



QUICK-LOCK EVO
City / 11-15 l

▶ p. 57



QUICK-LOCK
ION three / 15-22 l

▶ p. 53



QUICK-LOCK EVO
GS / 16-22 l

▶ p. 54



QUICK-LOCK EVO
Trial / 15-22 l



STRAP TANK BAGS

▶ p. 57



Strap tank bag
ION four / 13-22 l

▶ p. 59



Strap tank bag
Drybag 130 / 13-22 l

▶ p. 58



Strap tank bag
Enduro / 13-22 l

▶ p. 58



Strap tank bag
Enduro Lite / 5-7,5 l

QUICK-LOCK EVO Yukon 90

Keeping your luggage dry

Yukon 90 is the first waterproof tank bag with QUICK-LOCK EVO inside: The weather and dirt resistant container has been designed with the needs of all season, all terrain driving in mind. It can easily be attached to any QUICK-LOCK EVO tank ring, providing secure mounting and easy unlatching at the same time.

FEATURES

- > Water and dirt proof touring tank bag
- > Removable padded stowage organizer
- > Top flap serves as map holder
- > Retroreflective details
- > Available in gray and bright yellow
- > For QUICK-LOCK EVO tank ring

INCLUDED

Tank bag, QUICK-LOCK EVO top ring, drill, allen key, stowage organizer
Art.No. (gray): BC.WPB.00.012.20000
Art.No. (yellow): BC.WPB.00.012.20000/Y
Please note: QUICK-LOCK EVO tank ring needed for installation (p.38)

Capacity: 9 l

Dimensions: 29 x 19 x 16 cm (l/w/h)

Weight: 900 g (without tank ring)

Material: Waterproof and easy-to-clean Tarpaulin, shape retaining EVA base



Removable padded stowage organizer



Map placed between main compartment and lid



Safety vest (p.78/79)

Drybag 350 (p.78/79)

QUICK-LOCK EVO Micro

Subtle and straightforward: Micro fits all gas tank types and during short trips takes care of personal belongings like wallet, valuables and vehicle documents. Like all QUICK-LOCK EVO tank bags, the compact Micro rests on a stable EVA basis.

FEATURES

- > Retroreflective details
- > Zippered volume expansion
- > Integrated mesh compartment
- > Cable feed-through
- > Sturdy carrying handle
- > Compatible to luggage cable lock
- > Zipper garage

INCLUDED

Tank bag, QUICK-LOCK EVO top ring, drill, allen key, rain cover

Art.No.:

BC.TRS.00.110.20000 (standard version)

BC.TRE.00.110.20000 (electric version)

Please note: QUICK-LOCK EVO tank ring needed for installation (p.38)

Capacity: 2.5-5 l

Dimensions: 27 x 21 x 11 cm (l/w/h)

Weight: 870 g

Material: 1680 D ballistic nylon, EVA base

RECOMMENDED ACCESSORIES

Luggage cable lock (p.85)



Zipper management (paint protection), pull cord, ergonomic handle



Integrated compartment



Volume expansion (5 l)



Cable port

QUICK-LOCK EVO Daypack

Its universal fit transforms the touring tank bag Daypack – very much like the Micro – into a true all-rounder and a convenient companion for any tour. Yet the larger Daypack can take in 5 to 9 liters of luggage and offers even more features.

FEATURES

- > Retroreflective details
- > Volume expansion
- > Integrated mesh compartment
- > Cable feed-through
- > Attachment points for GPS mount and map holder
- > Sturdy carrying handle
- > Zipper garage
- > Compatible to luggage cable lock
- > Can carry GPS mount and map holder

INCLUDED

Tank bag, QUICK-LOCK EVO top ring, drill, allen key, rain cover, shoulder strap

Art.No.:

BC.TRS.00.108.20000 (standard version)

BC.TRE.00.108.20000 (electric version)

Please note: QUICK-LOCK EVO tank ring needed for installation (p.38)

Capacity: 5-9 l

Dimensions: 30 x 21 x 15 cm (l/w/h)

Weight: 1.050 g

Material: 1680 D ballistic nylon, EVA base

RECOMMENDED ACCESSORIES

Luggage cable lock (p.85), map holder (p.61), GPS mount (p.55)



(1) cable port, (2) mounting channels for GPS, (3) zipper management, (4) ergonomic handle



Shape retaining EVA base



Volume expanded (9 l)



Velcro for optional map holder

QUICK-LOCK EVO Engage

The Engage has been designed to be used on motorcycles with sharply curved tanks and supports flexible storage organization: The interior of the tank bag can be separated by a movable barrier, two outer compartments provide additional storage space.

FEATURES

- > Retroreflective details
- > Individual storage space layout
- > Integrated mesh compartment
- > Cable feed-through
- > Sturdy carrying handle
- > Compatible to luggage cable lock
- > Can carry GPS mount and map holder

INCLUDED

Tank bag, QUICK-LOCK EVO top ring, drill, allen key, rain cover, shoulder strap

Art.No.:

BC.TRS.00.107.20000 (standard version)

BC.TRE.00.107.20000 (electric version)

Please note: QUICK-LOCK EVO tank ring needed for installation (p.38)

Capacity: 7 l

Dimensions: 36 x 27 x 13 cm (l/w/h)

Weight: 1.900 g

Material: 1680 D ballistic nylon, EVA base

RECOMMENDED ACCESSORIES

Luggage cable lock (p.85), map holder (p.61), GPS mount (p.55)



Interior design



Rain cover

QUICK-LOCK EVO Sport

With its striking design and level fitting the Sport mainly is targeted at sport bikes with an even tank outline. 14-21 liters of luggage capacity provide generous storage space. On the bag's inside several pockets help to organize your items as desired.

FEATURES

- > Map compartment
- > 2 side pockets
- > Volume expansion
- > Retroreflective details
- > Integrated mesh compartment
- > Cable feed-through
- > Sturdy carrying handle
- > Zipper garage
- > Compatible to luggage cable lock
- > Compatible to GPS mount

INCLUDED

Tank bag, QUICK-LOCK EVO top ring, drill, allen key, rain cover, shoulder strap

Art.No.:

BC.TRS.00.101.20000 (standard version)

BC.TRE.00.101.20000 (electric version)

Please note: QUICK-LOCK EVO tank ring needed for installation (p.38)

Capacity: 14-21 l

Dimensions: 40 x 34 x 17 cm (l/w/h)

Weight: 1.700 g

Material: 1680 D ballistic nylon, EVA base

RECOMMENDED ACCESSORIES

Luggage cable lock (p.85), GPS mount (p.55), device Drybags (p.60)



Retroreflective details



Expanded volume (21 l)



QUICK-LOCK EVO City

Adventure bikes and other motorcycles with steeply sloping tanks are the City's preferred mounting environment. Though the tank bag can contain up to 15 liters of luggage, its slender form allows the driver to always reach optimal steering lock.

FEATURES

- > Volume expansion
- > Retroreflective details
- > Integrated mesh compartment
- > Cable feed-through
- > 3 outer pockets
- > D-rings
- > Carrying handle
- > Zipper garage
- > Compatible to luggage cable lock
- > Can carry GPS mount and map holder

INCLUDED

Tank bag, QUICK-LOCK EVO top ring, drill, allen key, rain cover, shoulder strap

Art.No.:

BC.TRS.00.104.20000 (standard version)

BC.TRE.00.104.20000 (electric version)

Please note: QUICK-LOCK EVO tank ring needed for installation (p.38)

Capacity: 11-15 l

Dimensions: 36 x 28 x 20 cm (l/w/h)

Weight: 1.550 g

Material: 1680 D ballistic nylon, EVA base

RECOMMENDED ACCESSORIES

Luggage cable lock (p.85), map holder (p.61), GPS mount (p.55)



Front view: Zipper management, D rings, mounting channels for GPS, cable port, handle



Pull cord release

QUICK-LOCK EVO GS

The QUICK-LOCK EVO GS has been made to serve during extended trips on gas tanks with a steep slope. The sturdy travelling companion offers up to 22 liters of capacity. With fastening points for GPS mount and map holder the tank bag is the perfect luggage for extended road trips.

FEATURES

- > Volume expansion
- > Retroreflective details
- > Integrated compartments
- > 3 outer bags
- > 2 cable feed-throughs
- > Sturdy carrying handle
- > Zipper garage
- > Compatible to luggage cable lock
- > Can carry GPS mount and map holder

INCLUDED

Tank bag, QUICK-LOCK EVO top ring, drill, allen key, rain cover, shoulder strap

Art.No.:

BC.TRS.00.103.20000 (standard version)

BC.TRE.00.103.20000 (electric version)

Please note: QUICK-LOCK EVO tank ring needed for installation (p.38)

Capacity: 16-22 l

Dimensions: 41 x 31 x 25 cm (l/w/h)

Weight: 1.930 g

Material: 1680 D ballistic nylon, EVA base

RECOMMENDED ACCESSORIES

Luggage cable lock (p.85), map holder (p.61), GPS mount (p.55), Smartphone Drybag, Tablet Drybag (p.60)



Volume expansion (22 l)



Integrated compartments



QUICK-LOCK EVO Trial

The QUICK-LOCK EVO Trial is the perfect touring tank bag for drivers using a bike with a slightly curved tank. The tank bag offers a rich set of features, up to 22 liters of storage space and comes with a transparent map compartment.

FEATURES

- > Volume expansion
- > Retroreflective details
- > Integrated mesh compartments
- > 2 side pockets
- > 2 cable feed-throughs
- > Sturdy carrying handle
- > Zipper management
- > Compatible to luggage cable lock
- > Integrated map holder
- > Can carry GPS mount

INCLUDED

Tank bag, QUICK-LOCK EVO top ring, drill, allen key, rain cover, shoulder strap

Art.No.:

BC.TRS.00.102.20000 (standard version)

BC.TRE.00.102.20000 (electric version)

Please note: QUICK-LOCK EVO tank ring needed for installation (p.38)

Capacity: 15-22 l

Dimensions: 38 x 33 x 19 cm (l/w/h)

Weight: 1.700 g

Material: 1680 D ballistic nylon, EVA base

RECOMMENDED ACCESSORIES

Luggage cable lock (p.85), map holder (p.61), GPS mount (p.55)



Volume expansion (22 l)



Interior design



Tank bag GPS mount

Within seconds the GPS Mount (1) can be attached to QUICK-LOCK EVO tank bags (except Micro) with fitting mounting channels (2). The pivotable mounting plate is compatible to most motorcycle GPS systems as well as Navi Case Pro bags from SW-MO-TECH. This way the driver always has the navigation display in clear view – without losing sight of the cockpit instruments.

Please note: Navi Case Pro not included in delivery

Art.No.: BCK.GPS.00.010.100



Tank bag accessories

Navi Case Pro

The splash proof Navi Case Pro complement our GPS accessory portfolio and come in three sizes. Back and front are made from shape-retaining material and come with a sun screen. The lid membrane allows easy manipulation of touch surfaces, velcro fastenings serve to secure the hardware. The base plate is prepared to connect to SW-MO-TECH GPS mounts and RAM systems.

Please note: QUICK-LOCK EVO tank bag (except Micro) or QUICK-LOCK GPS mount recommended for installation, QUICK-LOCK EVO Electric tank bag recommended for device power supply

RECOMMENDED ACCESSORIES

Cockpit power supply (p.100)

Art.No.:

BC.GPS.00.007.10000 (Size S)

BC.GPS.00.008.10000 (Size M)

BC.GPS.00.009.10000 (Size L)



Navi Case Pro S, fitting most smartphone models



Navi Case Pro M



Navi Case Pro L

Dimensions:

150 x 87 x 42 mm (Size S)

135 x 100 x 42 mm (Size M)

160 x 115 x 42 mm (Size L)

Capacity:

146 x 83 x 38 mm (Size S)

131 x 96 x 38 mm (Size M)

156 x 111 x 38 mm (Size L)

QUICK-LOCK ION Tank Bags

Great versatility, low cost

Impressive simplicity with a low price point: ION tank bags represent the entry level class of our high quality tank bags. ION one, two and three are built to work together with the QUICK-LOCK platform, ION four uses classic strap mounting to rest safely on the tank.

FEATURES

- > Material: 600 D polyester, QUICK-LOCK versions with shape retaining EVA base
- > Retroreflective details
- > Zippered volume expansion
- > Integrated map compartment, mesh compartments on the inside
- > Cable port
- > Robust carrying handle

INCLUDED ION one, two, three
Tank bag, QUICK-LOCK top ring, rain cover, shoulder strap (ION two and three)
Please note: QUICK-LOCK tank ring needed for installation (p.42)

Application lists
shop.sw-motech.com // p.164

INCLUDED ION four
Tank bag, waterproof inner bag, mounting straps

RECOMMENDED ACCESSORIES
Soft luggage accessories (p.85)
Large map holder for A4/letter format (p.61)



PRODUCT	ARTICLE NUMBER
QUICK-LOCK tank bag ION one	BC.TRS.00.201.10000
QUICK-LOCK tank bag ION two	BC.TRS.00.202.10000
QUICK-LOCK tank bag ION three	BC.TRS.00.203.10000
Strap tank bag ION four	BC.TRS.00.204.10000



QUICK-LOCK tank bag
ION one



5-9 l
CAPACITY

l 30 cm
w 21 cm
h 15 cm
DIMENSIONS

Universal fit for most motorcycles, perfect for short trips.

QUICK-LOCK tank bag
ION two



13-20 l
CAPACITY

l 38 cm
w 26 cm
h 17 cm
DIMENSIONS

With a capacity of 20 liters well suited for extended rides. Fits flat tanks.

QUICK-LOCK tank bag
ION three



Velcro for optional A4/letter map holder

15-22 l
CAPACITY

l 38 cm
w 33 cm
h 19 cm
DIMENSIONS

Perfect for long tours and slightly curved tanks.

Strap tank bag
ION four



Velcro for optional A4/letter map holder

13-22 l
CAPACITY

l 36 cm
w 33 cm
h 23 cm
DIMENSIONS

Sturdy three point strap mounting for machines with narrow curved tanks; snap buckles allow easy refueling.

Strap Tank Bag Enduro

A true classic

Timelessly simple: The Enduro line of tank bags fit like wax on any sloped Enduro or dual sports motorcycle tank. Two quick-release buckles allow easy refueling.

FEATURES

- > Sturdy three point strap mounting
- > 3 outer pockets (Enduro only)
- > Lid with integrated map compartment
- > Attachment points for GPS mount
- > Cable port
- > Retroreflective details
- > Zip fastener
- > Snap buckles



Enduro Lite



Inside of cover (Enduro)



Enduro with volume expansion (22 l)

INCLUDED

Tank bag, inner bag, mounting straps, shoulder strap (Enduro only)

Art.No.:

BC.TRS.00.130.10000 (Enduro)

BC.TRS.00.131.10000 (Enduro Lite)

Capacity (Enduro/Enduro Lite): 13-22 l / 5-7.5 l

Dimensions (Enduro/Enduro Lite):

36 x 33 x 23 cm / 21 x 21 x 17 cm (l/w/h)

Weight (Enduro/Enduro Lite): 1.280 g / 760 g

Material: 1680 D ballistic nylon

RECOMMENDED ACCESSORIES

Enduro: Smartphone Drybag, Tablet Drybag (p.60), extra large map holder (p.61)

Enduro and Enduro Lite: Luggage cable lock (p.85)

Strap tank bags



Strap Tank Bag Drybag 130

Completely watertight

Made from durable and waterproof Tarpaulin, the Drybag 130 serves as a carefree package for all weather and climate conditions. The soft luggage can easily be cleaned, fixation on the tank is secured by three robust straps. A zipper and two snap buckles provide fast access to tank bag and gas cap.

The welded volume expansion allows easy capacity adjustment without compromising the tank bag's sealing against water and dirt.

FEATURES

- > Zippered volume expansion
- > Zip fastener
- > Retroreflective details
- > Velcro for map holder
- > 2 outer pockets
- > Tank friendly bottom
- > Snap buckles
- > Removable padded stowage organizer

INCLUDED

Tank bag, mounting straps, stowage organizer

Art.No.: BC.WPB.00.007.10000

Capacity: 13-22 l

Dimensions: 36 x 33 x 23 cm (l/w/h)

Weight: 1.340 g

Material: High frequency welded Tarpaulin

RECOMMENDED ACCESSORIES

Smartphone Drybag, Tablet Drybag (p.60), map holder for A4/letter format (p.61)



Waterproof, overlapping lid with map holder velcro



Removable stowage organizer



Retroreflective details

Smartphone Drybag

Made from waterproof material, our Smartphone Drybag fits on most QUICK-LOCK tank bags (except Micro). Durable materials protect your hardware from abrasion and water. At the same time the cell phone display always stays in sight. The waterproof container also offers flexibility under cold weather conditions.

Art.No.: BC.TRS.00.152.10000



The device Drybags can easily be fastened to the tank bag D rings (see above) and velcro (tank bag rear side)



Tablet Drybag

The Tablet Drybag is made from the same waterproof plastics as the Smartphone Drybag and uses the same fittings. The large tablet bag offers enough space for a tablet PC with a 9.7 inch display. Both containers can also be used together with the tank bag volume expansion.

Art.No.: BC.TRS.00.151.10000



Map Holder

The Map holder easily fits most of our tank bags and serves as an additional compartment to put maps in both A4 and letter format on display. The handy accessory, made from sturdy 1680 D ballistic nylon, offers a variable velcro strap for use on expanded bags as well as reinforced cord locks for secure fastening on the tank bag.

Art.No.: BC.TRS.00.150.10000



The 2 cord locks are attached to the tank bag D rings



The velcro fastening easily fits expanded tank bags



Tank bag accessories



TAIL BAGS



Slipstream / 13 l



Jetpack / 20-33 l



Rearbag / 24-36 l



Rackpack / 36-45 l



Cargobag / 50 l



Racepack® / 50-65 l



Speedpack® / 75-90 l



Tentbag / 22 l



Drypacks / 4, 8, 13, 20 l, Set



Drybag 80 / 8 l



Drybag 180 / 18 l



Drybag 250 / 25 l



Drybag 450 / 45 l



Drybag 350 / 35 l



Drybag 600 / 60 l



Drybag 620 / 62-72 l

BACKPACKS



Racer / 16 l



Trooper / 25 l



Triton / 20 l



Baracuda / 25 l



Drybag 300 / 30 l



Flexpack / 30 l

HIP PACK



Drybag 20 / 2 l



Slipstream

The tail backpack

The option to be used as a backpack make the Slipstream a truly versatile companion for urban life, while the use of robust reinforced 1680 D ballistic nylon guarantees an always streamlined contour and safe fit to the seat or carrier.

FEATURES

- > Backpack shoulder straps
- > Retroreflective piping
- > 2 side bags
- > 5 D-rings
- > Zipper management
- > Carrying handle

INCLUDED

Tail bag, waterproof inner bag, 4 mounting straps, 2 backpack shoulder straps, adhesive protective foil
Art.No.: BC.HTA.00.307.10000

Capacity: 13 l

Dimensions: 36 x 33 x 22 cm (l/w/h)

Weight: 1.280 g

Material: Reinforced 1680 D ballistic nylon

RECOMMENDED ACCESSORIES

Zipper Lock, luggage cable lock (p.85)

BEST BUY

SEAT-RACK (p.36)



Jetpack

Easy handling

Just like the Slipstream, the Jetpack is tail bag and backpack at once. Its shoulder straps double as mounting straps for fastening the soft luggage to the bike, the reinforced wall material offers best aerodynamics.

FEATURES

- > Backpack shoulder straps
- > Volume expansion
- > Outer pocket
- > Zipper management
- > Retroreflective details
- > Sturdy carrying handle
- > Mounting pocket for ALU-RACK and STEEL-RACK

INCLUDED

Tail bag, integrated rain cover, 2 mounting straps, adhesive protective foil
Art.No.: BC.HTA.00.303.10000

Capacity: 20-33 l

Dimensions: 49 x 34 x 18 cm (l/w/h)

Weight: 1.760 g

Material: Reinforced 1680 D ballistic nylon

RECOMMENDED ACCESSORIES

Zipper Lock, ROK™ straps (p.85)

BEST BUY

ALU-RACK (p.30)



Optional attachment to ALU-RACK with external pocket



Attachment to the frame with backpack strap



Rearbag

Multi-talent

The Rearbag can be used on a street motorcycle's as well as on a dual sport bike's pillion seat. A four-point attachment provides safe footing for the richly equipped tail bag that also doubles as a backpack. The overlapping top offers splash water protection.

FEATURES

- > Retroreflective details
- > Zippered mesh compartment in the bag lid
- > 2 side bags
- > Carrying handle
- > 4 sturdy metal buckles
- > Overlapping top cover
- > Backpack carrying straps

INCLUDED

Tail bag, waterproof inner bag, 4 mounting straps, 2 backpack shoulder straps, adhesive protective foil



Resilient metal buckles



Zipper for volume expansion

Art.No.:

BC.HTA.00.304.10000

Capacity: 24-36 l

Dimensions: 45 x 35 x 25 cm (l/w/h)

Weight: 1.680 g

Material: Reinforced 1680 D ballistic nylon

RECOMMENDED ACCESSORIES

Zipper Lock, ROK™ straps (p.85)

BEST BUY

SEAT-RACK (p.36)

Rackpack

Handy companion

The robust Rackpack has been made for use with ALU-RACK luggage rack extensions, but also can be attached to standard rack, sissy bar or pillion seat..

FEATURES

- > Volume expansion
- > Retroreflective piping
- > Metal buckles and D rings as tie-down points

INCLUDED

Tail bag, waterproof inner bag, 4 mounting straps, 4 velcro straps, shoulder strap
Art.No.: BC.HTA.00.305.10000



Resilient metal buckles

Capacity: 36-45 l

Dimensions: 42 x 30 x 30 cm (l/w/h)

Weight: 2.250 g

Material: Reinforced 1680 D ballistic nylon

BEST BUY

Zipper Lock, luggage cable lock (p.85)
Luggage rack extension (p.33),
ALU-RACK (p.30), SEAT-RACK (p.36)

Volume expanded (36 l)



Velcro strap to use as handle or sissy bar strap



Volume expanded

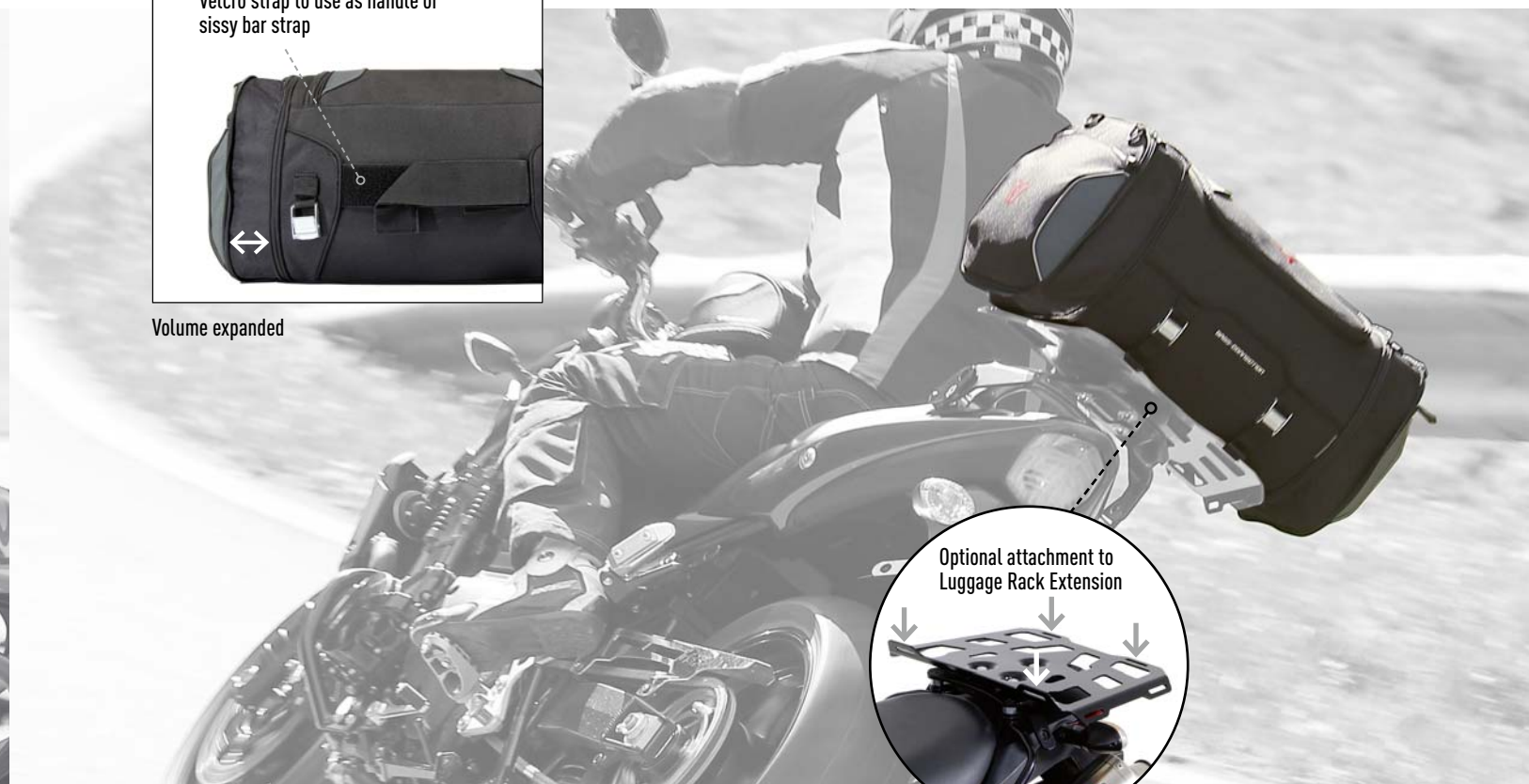

Optional attachment to Luggage Rack Extension

Cargobag

Size matters

Alone the Cargobag already cuts a fine figure on motorcycle and scooter alike. But the elegantly designed tail bag also offers a lot of lashing points for additional luggage like the tent bag, that recommend the Cargobag for nearly every pillion seat.

FEATURES

- > Retroreflective details
- > Zippered lid mesh compartment
- > 2 side compartments
- > Padded carrying handle
- > Covered zippers and handle compartment
- > 4 sturdy metal mounting buckles
- > 2 large lashing areas

INCLUDED

Tail bag, waterproof inner bag, 4 mounting straps, 2 support straps for license plate holder mounting, 2 compression straps, adhesive protective foil
Art.No.: BC.HTA.00.306.10000



Capacity: 50 l

Dimensions: 70 x 45 x 40 cm (l/w/h)

Weight: 1.540 g

Material: 1680 D ballistic nylon

RECOMMENDED ACCESSORIES

Zipper Lock, ROK™ straps (p.85), tent bag (p.71)

BEST BUY

SEAT-RACK (p.36)

Racepack®

Low profile

Our Racepack has been designed for sports and sport-touring vehicles with a narrow tail and without handrails: Employing robust, shape-retaining material establishes an astonishingly compact contour for this storage class, resulting in reduced wind resistance.

FEATURES

- > Volume expansion
- > Retroreflective details
- > 2 side pockets
- > 4 metal brackets
- > 8 metal D-rings
- > Covered zippers

INCLUDED

Tail bag, waterproof inner bag, 4 mounting straps, 2 compression straps, 2 support straps for license plate holder mounting, shoulder strap, adhesive protective foil
Art.No.: BC.HTA.00.302.10000

Capacity: 50-65 l

Dimensions: 70 x 30 x 30 cm (l/w/h)

Weight: 3.500 g

Material: Reinforced 1680 D ballistic nylon

RECOMMENDED ACCESSORIES

Soft luggage accessories (p.85), tent bag (p.71)

BEST BUY

SEAT-RACK (p.36)



Volume compressed (50 l)



Resilient metal buckles

Integrated carrying handle



Waterproof inner bag

Speedpack®

Think big

90 liters of maximum storage space make the Speedpack one of the largest motorcycle soft luggages currently available. The huge tail bag made from shape retaining, reinforced ballistic nylon fits various motorcycle types and comes with its own set of removable side bags.

FEATURES

- > Removable side bags
- > Back pocket
- > Retroreflective details
- > Metal buckles

INCLUDED

Tail bag, 2 side bags, waterproof inner bags, 4 mounting straps, 2 luggage compression straps, 2 support straps for license plate holder mounting, shoulder strap, adhesive protective foil
Art.No.: BC.HTA.00.301.10000

Capacity: 75-90 l

Dimensions: 75 x 32 x 60 cm (l/w/h)

Weight: 5.500 g

Material: Reinforced 1680 D ballistic nylon

BEST BUY

SEAT-RACK (p.36), Tent bag (p.71), zipper lock (p.85), luggage cable lock (p.85)



Volume compressed (75 l)



Tent bag attached to Speedpack

Resilient metal buckles

Detachable side bags

Tunnel width 42/37 cm (front/back)



Tent bag

The Tent bag brings additional storage space to the top of your tail bag: It can hold a standard 2 person tent and can easily be attached to Speedpack®, Racepack®, Cargobag and other tail bags.

FEATURES

Retroreflective details, covered zipper, integrated carrying handles, can easily be attached to tail bag compression straps

INCLUDED

Tent bag
Art.No.: BC.HTA.00.350.10000

Capacity: 22 l

Dimensions: 60 x 20 cm (l/w)

Weight: 380 g

Material: 1680 D ballistic nylon

BEST BUY

ROK™ straps (p.85)



Racepack® (p.69) with tent bag

Cargobag (p.68) with tent bag





Drybag 80

Drybag 180

Drybag 250
(p.74/75)



Best Buy: Strap tank bag Drybag 130 (p.59)

Drybag 80

Highly adaptable

Maybe our most versatile piece of luggage, the Drybag 80 can be used as tank or tail bag alike and even be installed on a motorcycle crash bar. The waterproof bag withstands any weather and climate, after opening the snap buckles the luggage can be removed and worn on its shoulder strap.

FEATURES

- > Waterproof roll closure
- > Universal fit to nearly any motorcycle brand/model
- > Secure strap fastening

Art.No.: BC.WPB.00.010.10001

Capacity: 8 l

Dimensions: 35 x 19 x 9 cm (h/w/d)

Weight: 500 g

Material: Tarpaulin



Fastenings for luggage rack



Crash bar mounting



Strapped to the tank

Drybag 180

Tail bag and convenient carrying container all in one: The waterproof and lightweight Drybag 180 takes its place on top of pillion seat, luggage rack or other Drybags to give fast access to all necessities.

FEATURES

- > Waterproof tail bag with roll closure
- > Secure 4 point mounting

- > Integrated front pocket
- > Fastening system allows combination with other Drybags

INCLUDED

Tail bag, fastening straps, shoulder strap
Art.No.: BC.WPB.00.018.10000

Capacity: 18 l

Dimensions: 25 x 58 x 25 cm (h/w/d)

Weight: 1.150 g

Material: Tarpaulin

BEST BUY

ROK™ straps (p.85)
SEAT RACK (p.36)



Drybag 250/450



Drybag 250/450

Watertight package

The two end-roll Drybags 250 and 450 offer reliable protection from water and dirt at a competitive price. Like all Drybag tail bags the soft luggage with 25 respectively 45 liters capacity are made from easy-to-clean Tarpaulin. Retroreflective details add to the driver's safety while riding on public roads.

FEATURES

- > Lateral roll closure
- > Retroreflective details
- > 4 point strap fastening system
- > Easy attachment to other Drybags
- > Carrying handle



INCLUDED

Tail bag, mounting straps

Drybag 250/450

Capacity: 25 / 45 l

Dimensions: 50 x 22 x 22 / 62 x 26 x 26 cm (h/w/d)

Weight: 700 / 850 g

Material: Tarpaulin



Drybag 180 (p.73)

Drybag 250

Drybag 80 (p.72/73)

PRODUCT	ARTICLE NUMBER
Drybag 250	BC.WPB.00.008.10000
Drybag 450	BC.WPB.00.009.10000
Drybag 350	BC.WPB.00.001.10001
Drybag 600	BC.WPB.00.002.10001

Drybag 350/600

A practical combination of tail and carrying bag, Drybag 350 and 600 offer carrying comfort as well as lots of weather and dust proof luggage space. The robust Tarpaulin bags are easy to clean and can as easily be combined with other Drybag tail bags to suit your individual luggage needs.

FEATURES

- > Top loading
- > Roll function
- > Retroreflective details
- > 4 point strap fastening system
- > Carrying handles
- > Easy attachment to other Drybags

INCLUDED

Tail bag, mounting straps, shoulder strap

Drybag 350/600

Capacity: 35 / 60 l

Dimensions: 25 x 58 x 25 / 30 x 70 x 30 cm (h/w/d)

Weight: 1.150 / 1.380 g

Material: Tarpaulin

ALSO AVAILABLE

Drybag 350/600, yellow (p.78/79)



BEST BUY

ROK™ straps (p.85)



Drybag 620

Open wide

All weather, all terrain: Up to 72 liters of luggage fit into the waterproof and dust resistant Drybag 620. In addition the large tail bag can serve as the mounting basis for other Drybag products, a large opening allows easy loading and unpacking.

FEATURES

- > Volume expansion
- > Compatible to other Drybags
- > 4 point strap mounting
- > Fits almost any motorcycle model

INCLUDED

Tail bag, 4 mounting straps
Art.No.: BC.WPB.00.006.10000



Capacity: 62-72 l
Dimensions: 35 x 80 x 28 cm (l/w/h)
Weight: 1.300 g
Material: Tarpaulin

BEST BUY

Drybag 180 (p.73)
Drybag 250/450, Drybag 350/600 (p.75)
SEAT-RACK (p.36)
ROK™ straps (p.85)



Drypacks

Get organized!

From kayak sports straight to your tank or carrier: Our Drypacks, available in four sizes from 4 to 20 liters, offer a compact size and help you to organize items in tail bag or touring case. At the same time when used in non-waterproof luggage the bags provide protection from moisture.

The handy bags consist of 210D Tarpaulin with a water resistant inner layer. A strong bottom, coated on both sides, offers great

durability while the high frequency welded seams resist moisture and dust alike. A beltline hook allows fastening the Drypacks to the outside of luggage, seat or rack.

FEATURES

- > Watertight roll closure and coating
- > Removable beltline hook

Capacity: 4, 8, 13 and 20 l
Dimensions: (see table)
Weight: (see table)
Material: 210D/250D Tarpaulin



PRODUCT	INFORMATION	ARTICLE NUMBER
Drypack	4 L. Yellow. 15 x 23 cm. 98 g	BC.WPB.00.013.10000
Drypack	8 L. Red. 18 x 32 cm. 118 g	BC.WPB.00.014.10000
Drypack	13 L. Red. 22 x 34 cm. 164 g	BC.WPB.00.015.10000
Drypack	20 L. Yellow. 24 x 44 cm. 226 g	BC.WPB.00.016.10000
Drypack	Set of three Drypacks (4/8/13 L)	BC.WPB.00.017.10000



NEW



Drybag 300

The Drybag 300 in addition to the waterproof line's proven protection against water and dust offers great visibility by adding a flaring yellow design to its retroreflective details. The bag with a capacity of 30 liters can also be ordered in decent gray coloring.

FEATURES

- > Waterproof roll closure
- > Padded shoulder straps and waist band for high carrying comfort and best fit
- > Zippered outer compartment
- > UV resistant material and coloring

Art.No.: BC.WPB.00.011.10000 (gray)

Art.No.: BC.WPB.00.011.10000/Y (yellow)



Capacity: 30 l

Dimensions: 20 x 28 x 54 cm (l/w/h)

Weight: 1.200 g

Material: Tarpaulin



NEW



Drybag 350/600

Our bright yellow Drybags are a real eye catcher. The soft luggage offers all the advantages of their gray counterparts: Robust material, complete watertightness and lots of possible combinations with other Drybags. In addition the prominent design provides better visibility on the road.

FEATURES

- > Roll function
- > Retroreflective details
- > 4 point strap mounting
- > Comfortable carrying handle
- > Easy combination with other Drybags
- > UV resistant material and coloring

INCLUDED

Drybag, mounting straps, shoulder strap

Art.No.: BC.WPB.00.001.10001/Y (350)

Art.No.: BC.WPB.00.002.10001/Y (600)

Capacity: 35/60 l (Drybag 350/600)

Dimensions:

30 x 70 x 30 cm (h/w/d) (Drybag 350)

35 x 70 x 35 cm (h/w/d) (Drybag 600)

Material: Tarpaulin

BEST BUY

Tank bag QUICK-LOCK EVO Yukon 90 (p.46/47)



Safety Vest

A safety vest (see opposite page) conforming to EN471 regulations nowadays is mandatory on many European roads. The lightweight vest, made completely from polyester, comes with a safe velcro fastener, flashy details provide best visibility on the road. Available in sizes L and XL.

Art.No.: BKL.00.011.00S (L)

Art.No.: BKL.00.012.00S (XL)

Selected materials, superior craftsmanship, a unique design suited to motorcyclist needs: Every detail of the thoroughly equipped backpacks made by SW-MOTECH is aimed at a biker's daily routine.



Racer

Compact Design

The Racer backpack offers enough space for a short trip or the daily drive to the office: The bag, made of lightweight and durable 600 D Polyester, offers high wearing comfort while driving as well as on foot and comes with a laptop compartment large enough to fit in a 14 inch laptop or tablet PC.

FEATURES

- > Padded straps, waist band and backside for best fit and high carrying comfort
- > Strap Management
- > Integrated laptop holder (14") (1)
- > Cable feed-through
- > Inner compartments (2)
- > Sturdy carrying handle
- > Retroreflective details
- > Integrated rain cover (3)

Art.No.: BC.RUC.00.002.10000

Capacity: 16 l
Dimensions: 46 x 29 x 15 cm (h/w/d)
Weight: 1.360 g
Material: 600 D polyester



NEW

Trooper

Jack of all trades

For its 25 liters of stowing capacity the Trooper displays a small outline. The backpack also can convince with its well thought-out layout; the two main compartments can both be accessed separately. On rainy days the integrated rain cover offers protection from the elements.

FEATURES

- > Padded straps, waist band and backside for best fit and high carrying comfort
- > Strap Management
- > 2 main compartments
- > Integrated laptop holder (15") (1)
- > Cable feed-through
- > Inner compartments
- > Zippered lid pocket
- > Compression straps
- > Sturdy carrying handle
- > Retroreflective details
- > Integrated rain cover
- > Helmet net (2)

Art.No.: BC.RUC.00.001.10000

Capacity: 25 l
Dimensions: 47 x 33 x 18 cm (h/w/d)
Weight: 2.000 g
Material: 600 D polyester



NEW



Triton (1)

Simply practical

Bringing only a weight of 1.200 grams to the scale, the Baracuda's 'little brother' is among the lightest of our all weather backpacks. Apart from a smaller storage volume Triton comes with the same features as the Baracuda and is aimed mainly at sportive drivers that appreciate low weight and a flat outline.

FEATURES

- > Waterproof Tarapaulin Material
- > Roll closure design prevents wicking effects
- > Outer pocket
- > Padded 17" laptop compartment
- > Organizer meshes
- > Ergonomic shoulder strap and waist belt padding
- > Lateral volume compression
- > Strap management system

Baracuda (2)

All weather, all terrain

The waterproof backpack Baracuda offers high wearing comfort, a robust Tarapaulin skin and convenient details like volume compression and an adjustable strap harness. That the all-round, all weather luggage meets every standard that can be laid on a waterproof backpack among others is reflected by the title 'editor's choice' from the German magazine 'Tourenfahrer' (10/2014). The verdict: 'Best suited for motorcycle drivers'.

Drybag 300

For heavy weather

Challenging weather and driving conditions allow the Drybag 300 to play to its strengths: The reliable backpack protects up to 30 liters of luggage from water and dirt. The all weather rucksack comes with an ergonomic carrying system and is available in gray or bright yellow color.

FEATURES

- > Waterproof Tarapaulin material
- > Roll closure design prevents wicking effects
- > Padded shoulder straps, waist band and back for high carrying comfort and best fit
- > Zippered outer pocket
- > Retroreflective details

Art.No.: BC.WPB.00.011.10000 (gray)
 Art.No.: BC.WPB.00.011.10000/Y (yellow)

Capacity: 30 l
Dimensions: 20 x 28 x 54 cm (l/w/h)
Weight: 1.200 g
Material: Tarapaulin

PRODUCT	INFORMATION	ARTICLE NUMBER
1 Triton	20 l. 66 x 35 x 14 cm (h/w/d). 1.200 g. Tarapaulin.	BC.WPB.00.004.10001
2 Baracuda	25 l. 73 x 38 x 21 cm (h/w/d). 1.600 g. Tarapaulin.	BC.WPB.00.003.10001



Foldable Backpack Flexpack

Folded together the Flexpack needs no more space than a human fist and can easily be stored in any tank bag or under the seat. But the little helper in an instant can be transformed into a backpack that carries up to 30 liters of luggage. The convenient hand luggage also offers good weather protection for your luggage through its 75D rip stop polyester material with polyurethane coating.

Art.No.: BC.WPB.00.019.10000

Capacity: 30 l
Dimensions: 50 x 22 x 22 cm (h/w/d)
Weight: 700 g
Material: 75D rip stop polyester



FEATURES

- > 30 liters of storage capacity
- > Lightweight and extremely compact when folded together
- > Water resistant polyurethane coating

Drybag 20

Extremely handy

The waist bag Drybag 20 offers a safe place to store valuables, smartphone or wallet. The waterproof belt bag only weighs 340 grams and consists of robust, easy-to-clean Tarpaulin. Its compact size and high carrying comfort recommend the little bag for every tour.

FEATURES

- > Retroreflective details
- > Additional front compartment
- > Padded waist band

Art.No.: BC.WPB.00.005.10002

Capacity: 2 l
Dimensions: 17 x 22 x 11 cm (h/w/d)
Weight: 340 g
Material: Tarpaulin



ROK™ straps



The sturdy and durable ROK™ straps provide a stout support for your luggage: Designed specifically for motorcycles, ATVs and snowmobiles, the straps are easy to use, hold cargo under constant tension and have no protruding hooks that can cause scratches. The fastening loops on both ends can be secured

to just about anything, while the mid-strap buckle can easily be adjusted as needed.

INCLUDED

Set of 2 ROK™ straps, available in two lengths



Zipper Lock

This zipper lock helps to keep the contents of any SW-MOTECH tail bag and other luggage with compatible zippers safely locked away: Just attach it to the paired zipper pulls and engage the lock.



Luggage Cable Lock

Keeping your luggage safe: The cable lock is ideal for securing tank and tail bag to the bike. Simply loop the cable around the frame of the bike, then through the eye on the cable lock and attach it to the bag's zipper pulls and/or D-rings.



PRODUCT	INFORMATION	ARTICLE NUMBER
ROK™ straps	Adjustable straps. Black. 310 - 1060 mm. In pairs.	BC.ROK.00.711.10000/B
ROK™ straps	Adjustable straps. Black. 500 - 1500 mm. In pairs.	BC.ROK.00.711.10100/B
Motorbike zipper lock	Black. With combination lock.	BC.LOC.00.001.10000/B
Motorbike luggage cable lock	Black. With combination lock. Cable 50 cm.	BC.LOC.00.002.10000/B
Motorbike luggage cable lock	Black. With combination lock. Cable 100 cm.	BC.LOC.00.003.10000/B



NAVIGATION

GPS MOUNTS	88
UNIVERSAL SOLUTIONS	88
MOTORCYCLE MODEL SPECIFIC SOLUTIONS	90
INDIVIDUAL SOLUTIONS	92
DEVICE MOUNT SYSTEM	94
GPS BAGS AND HARD CASES	96
NAVI CASES	96
SMARTPHONE HARD CASES	98
COCKPIT POWER SUPPLY	100
UNIVERSAL ELECTRIC KIT	102
ELECTRIC MOTORBIKE ADAPTERS	104

The perfect mount for your GPS or camera: Our broad range of holders, bags and hard cases makes it easy for you to find the solution best suited to your bike. Whether you're looking for a pivotable holder, shock and vibration dampening features, QUICK-LOCK functionality or just a weatherproof case – on the following pages you should be able to find exactly what you need.



Universal GPS Mount Kits

One kit for every purpose

For secure mounting of GPS devices in the motorcycle cockpit we offer one universally applicable mounting kit with a broad variation of installation possibilities, ranging from mirror thread mounting to RAM arm.

(4) RAM arm 3 inch, (5) universal mount plate, mounting material. The installation sets are also available together with Navi Case Pro (6) (see table).

BEST BUY
 Navi Case Pro (p.96)
 Hardcase for iPhone/Samsung Galaxy (p.98)
 Cockpit power supply (p.100)

INCLUDED

(1) Universal mounting clamps with rubber inserts, (2) mirror thread GPS mount, (3) ball with M8 thread and M6 converter,

PRODUCT	INFORMATION	ARTICLE NUMBER
Universal GPS Mount Kit	Incl. Navi Case Pro M. For handlebar ø 22, 28 mm, 1".	GPS.00.308.30001/B
Universal GPS Mount Kit	Incl. Navi Case Pro L. For handlebar ø 22, 28 mm, 1".	GPS.00.308.30201/B
Universal GPS Mount Kit RAM	For handlebar ø 22 / 28 mm, 1".	GPS.00.308.30300/B
Universal GPS Mount Kit Ball	For handlebar ø 22 / 28 mm, 1".	GPS.00.308.30100/B



Universal mounting clamp on handlebar



Rubber inserts included in delivery



Ball, RAM arm 3" and universal mount installed to handlebar



Handlebar mounting with ball element



GPS device not included in delivery

Handlebar mounting with RAM arm 3", universal mount and Navi Case Pro



Mirror thread GPS mount

QUICK-LOCK GPS Mount

Tailored to each bike model

A sturdy installation and good visibility in the motorcycle cockpit – for this purpose we tailor our GPS mounts to selected bike models. This way the display always stays in sight without impairing the view to the cockpit instruments.

QUICK-LOCK functionality allows effortless installation and removal of the GPS mount. The pivoting mounting plate fits TomTom Rider and Garmin zumo®, Navi Case Pro and Smartphone Hardcases. Rubber dampening protects the hardware from shock.

INCLUDED

Powder coated adapter plate, pivotable QUICK-LOCK mount, bike specific base plate

 Application lists
shop.sw-motech.com // p.164

BEST BUY

Navi Case Pro (p.96)
Cockpit power supply (p.100)



DUCATI Hypermotard



YAMAHA FJR 1300



YAMAHA FJR 1300

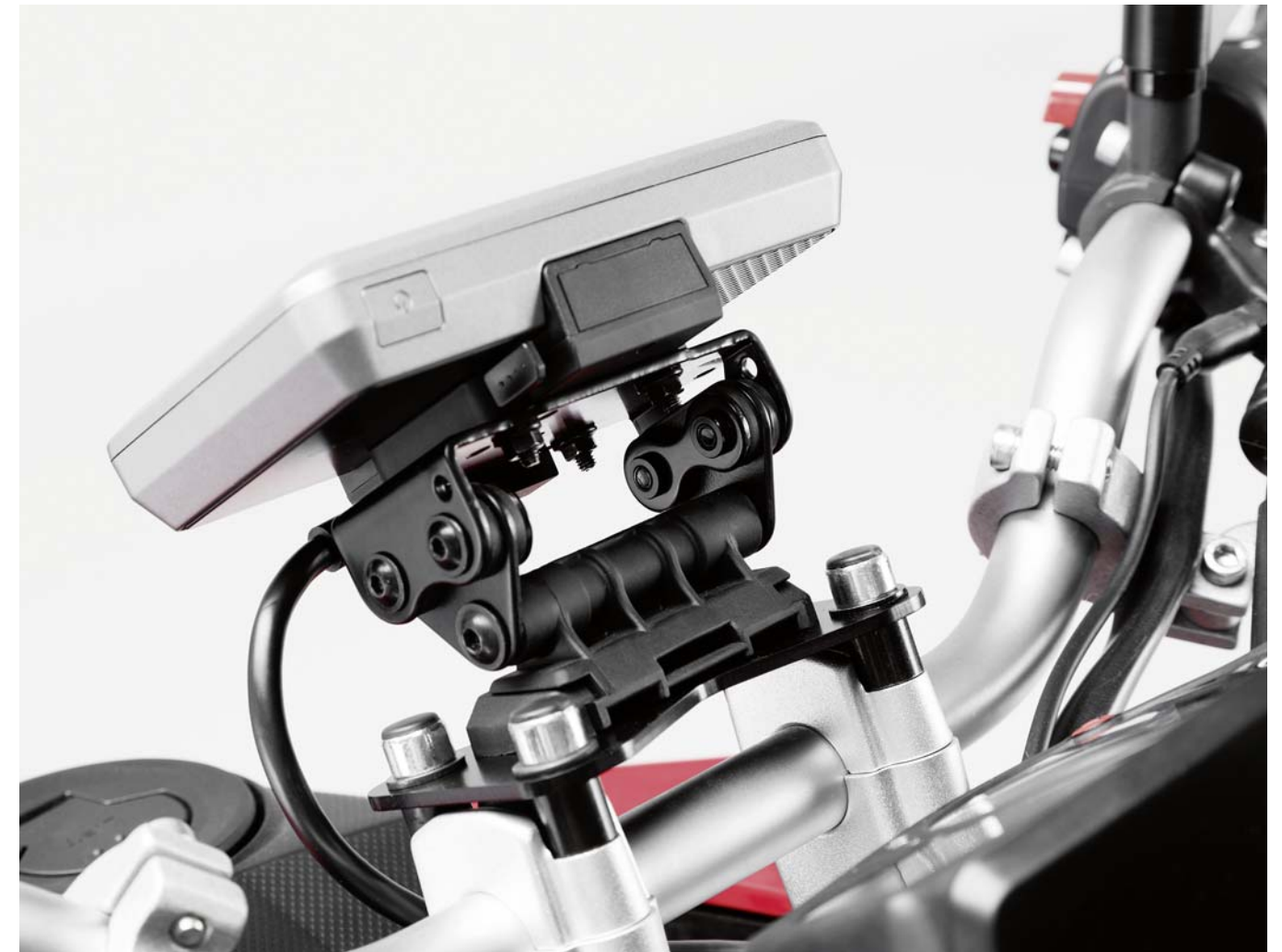

HUSQVARNA TR 650 Terra

Nonshock Bar Clamp GPS Mount

Shock absorbing GPS mount

With this shock absorbing mount all motorcycle GPS devices can be installed to the handlebar. At the same time the carefully crafted aluminum clamps, available for a variety of bar tube diameters, fit well into the styling of different motorcycles. The adapter can also be used together with our Navi Case Pro product line, combination with the GPS clip adapter is possible as well.

Rubber inserts between installation clamp and device mount provide reliable protection against shock and vibration, a pivoting joint allows adjustment of the viewing angle.

TECHNICAL INFORMATION

Powder coated top section. Aluminum bar clamp available with black anodizing as well as brushed or polished surface.



INCLUDED

Aluminum clamp, GPS device adapter

BEST BUY

Navi Case Pro (p.96), GPS clip adapter (p.97), motorcycle model specific GPS mount (p.90)

INFORMATION

INFORMATION	ART. NO.
For ø 22 mm handlebar. Black. Anodized.	GPS.00.308.10000/B
For ø 28 mm handlebar. Silver. Brushed.	GPS.00.308.10200/S
For 1.25" (ø 32 mm) handlebar. Silver. Polished.	GPS.00.308.10300/S
For 1" (ø 25.4 mm) handlebar. Silver. Polished	GPS.00.308.10100/S

QUICK-LOCK GPS Mount Crossbar



Device mounting and removal made easy: This GPS mount fits crossbars with a diameter of 10 or 12 millimeters. Using the QUICK-LOCK system is simple as child's play and allows you to attach and remove the powder coated mounting plate from the anodized top section within seconds.

INCLUDED

QUICK-LOCK GPS mount, adapter plate fitting TomTom Rider and Garmin zumo motorcycle GPS devices, mounting clamps

BEST BUY

Navi Case Pro (p.96), GPS Clip-Adapter (p.97)

PRODUCT	INFORMATION	ARTICLE NUMBER
QUICK-LOCK GPS mount crossbar	Black. Shock absorbing. ø 10/12 mm.	GPS.00.646.10500/B
Crossbar	ø 12 mm. Black. For bars with ø 22 mm.	LST.00.244.100/B
Crossbar	ø 12 mm. Silver. For bars with ø 22 mm	LST.00.244.100/S

MOTORRAD REISENSEND ER ★ERIK PETERS★



On the road again: In a six-month journey motorcycle traveler Erik Peters and his Yamaha XT 1200 Z have crossed Southeast Asia and Japan. As in all his travels, during the nearly 30.000 kilometers long journey Erik trusted the tried and tested accessories from SW-MOTECH.

While still editing the DVD release of his travelling report from Asia, Erik already is preparing the next journey - time to be curious where the road will lead him this time.

Learn more about Erik and his travels at www.motorradreisender.de

Device Mount System

Ball and ball clamp are useful for mounting GPS devices or cameras to the motorcycle in a variety of locations. Components are available individually or in complete kits. **Mounting options:** RAM arm, device mount. **Best Buy:** Navi Case Pro (p.96)

Mirror thread GPS mount (optional)

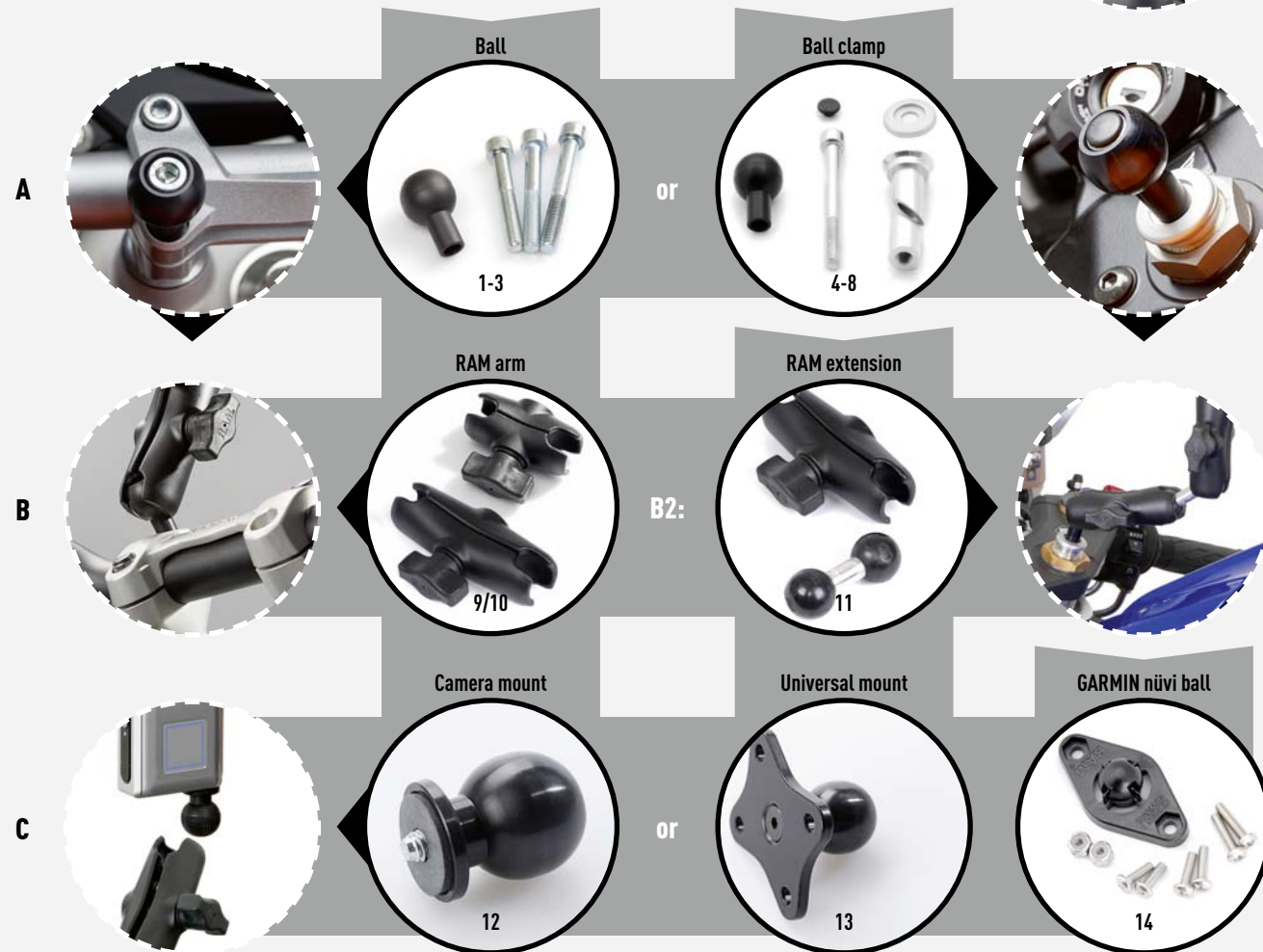

(A) Mount base attaching to the motorcycle (B) Holder/mount base connection (B2) Connector extension (C) Device holder



16/17 Mount for installing a navigation device to M6/M8 thread.
18/19 Camera installation to an M6/M8 thread in the cockpit area.
20-23 Base mount for the hollow stem nut of sport bikes with clip-on handlebars. (Depending on stem nut inner diameter)

COMPONENTS	INFORMATION	ARTICLE NUMBER
1 Ball M6	M6 thread. 1" ball. For RAM arm.	CPA.00.424.112
2 Ball M8	M8 thread. 1" ball. For RAM arm.	CPA.00.424.111
3 Mirror thread ball M10*	M10 x 1.25 mm thread. 1" ball. For RAM arm.	CPA.00.424.115
4 Ball clamp 12.5 - 13.5	Hole ø 12.5 mm - 13.5 mm. 1" ball.	CPA.00.424.13300/B
5 Ball clamp 13.5 - 14.7	Hole ø 13.5 mm - 14.7 mm. 1" ball.	CPA.00.424.13000/B
6 Ball clamp 15.0 - 17.2	Hole ø 15.0 mm - 17.2 mm. 1" ball.	CPA.00.424.13100/B
7 Ball clamp 17.5 - 20.5	Hole ø 17.5 mm - 20.5 mm. 1" ball.	CPA.00.424.13200/B
8 Ball clamp 23.0 - 25.0	Hole ø 23.0 mm - 25.0 mm. 1" ball.	CPA.00.424.13400/B
9 RAM arm 2"	2" length. Black. For ball and ball clamp.	CPA.00.424.12300/B
10 RAM arm 3"	3" length. Black. For ball and ball clamp.	CPA.00.424.12100/B
11 RAM extension	RAM arm/Double ball	TRT.00.475.202
12 Camera mount	M8 thread. 1" ball. Camera to RAM arm.	CPA.00.424.113
13 Universal mount	1" ball. Universal base. For RAM arm.	CPA.00.424.114
14 GARMIN nüvi ball	Universal. For SW-MOTECH GPS mounts.	CPA.00.424.116
15 Mirror thread GPS mount	For M8/M10 thread. Black.	GPS.00.308.10400/B

*For TÜV (German road traffic licensing regulation) compliance 2 mirrors have to be installed

MOUNTING KITS	INFORMATION	ARTICLE NUMBER
16 Universal mount kit M6	M6 thread. 1" ball. GPS mount / ball / RAM arm.	CPA.00.424.12000/B
17 Universal mount kit M8	M8 thread. 1" ball. GPS mount / ball / RAM arm.	CPA.00.424.102
18 Camera mount kit M6	M6 thread. 1" ball. Camera mount / ball / RAM arm.	CPA.00.424.11000/B
19 Camera mount kit M8	M8 thread. 1" ball. Camera mount / ball / RAM arm.	CPA.00.424.100
20 Ball clamp kit 12.5 - 13.5	Hole ø 12.5 mm - 13.5 mm. 1" ball. GPS mount / ball / RAM arm.	CPA.00.424.15300/B
21 Ball clamp kit 13.5 - 14.7	Hole ø 13.5 mm - 14.7 mm. 1" ball. GPS mount / ball / RAM arm.	CPA.00.424.15000/B
22 Ball clamp kit 15.0 - 17.2	Hole ø 15.0 mm - 17.2 mm. 1" ball. GPS mount / ball / RAM arm.	CPA.00.424.15100/B
23 Ball clamp kit 17.5 - 20.5	Hole ø 17.5 mm - 20.5 mm. 1" ball. GPS mount / ball / RAM arm.	CPA.00.424.15200/B



Navi Case Pro

We're proud to present a complete overhaul of our GPS bag portfolio: The splash water proof Navi Case Pro come in three sizes with a fresh design and lots of features.

The translucent lid membrane, shielded by a sun visor, allows easy manipulation of touch surfaces. Velcro straps in the padded bag help to secure the valuable hardware. The all around zipper gives easy access to smartphone or GPS, while a rubber coating prevents moisture entry.

The durable plastics base plate is prepared with a hole pattern for SW-MOTECH GPS mounts and RAM components.

FEATURES

- > Touch sensitive lid membrane
- > Sturdy case with reinforced base plate
- > Compatible with GPS mount
- > Sun visor
- > Cable port
- > Zipper tag fixation
- > Foam inlay

MATERIAL

TPU plastics base and sun screen, back and front made from shape retaining EVA

INCLUDED

Navi Case Pro, sun visor, foam inlays
Please note: GPS mount needed for installation (from p.88 on)

BEST BUY

GPS clip adapter (p.97)
 Cockpit power supply (p.100)



PRODUCT	INFORMATION	ARTICLE NUMBER
1 Navi Case Pro S	Dimensions 150 x 87 x 42 mm / Capacity 146 x 83 x 38 mm	BC.GPS.00.007.10000
2 Navi Case Pro M	Dimensions 135 x 100 x 42 mm / Capacity 131 x 96 x 38 mm	BC.GPS.00.008.10000
3 Navi Case Pro L	Dimensions 160 x 115 x 42 mm / Capacity 156 x 111 x 38 mm	BC.GPS.00.009.10000



GPS Clip Adapter

Lock and go

This clip fastening provides the means for quick attachment and removal of Navi Pro Cases and GPS devices with Richter mount on all GPS mounts made by SW-MOTECH.



FEATURES

Compatible with Richter mount

Dimensions: 57 x 42 x 12 mm

Material: Plastic with brass M4 insert nuts

INCLUDED

Adapter and base plate made of high-strength plastics with brass inserts, mounting material
 Art.No.: GPS.00.308.10500/B

Please note: GPS mount mandatory for installation

BEST BUY

Navi Case Pro (p.96)
 GPS mount (from p.88 on)



Smartphone Hardcases

For street and off road use

Smartphones usually are not suited for all weather and all terrain use on motorcycles. The weatherproof cases protect the valuable hardware while doing its duty as navigation unit or camera on our GPS mounts: A splash water proof plastic case with removable lid serves as a mobile 'weather safe', the soft silicone inlay protects the device from shock and offers reliable support.

FEATURES

- > Water and weather resistant plastic shell
- > Cable port
- > Adjustable 360° view
- > Touch screen operation support

INCLUDED

Case, silicone inlay, adapter for GPS mount

Please note: GPS mount needed for installation, cases compatible with iPhone 3, 4, 5, 5c, 6, iPod Touch and Samsung Galaxy S2, S5

BEST BUY

Cockpit power supply (p.100)
GPS Mount (from p. 88 on)



This page: Hard cases for iPhone



This page: Hard case for Galaxy S2

PRODUCT	INFORMATION	ARTICLE NUMBER	
Hardcase for iPhone 3, 4, 4s	Weatherproof. Black. For GPS Mount.	GPS.00.646.20000/B	
Hardcase for iPhone 5, 5s	Weatherproof. Black. For GPS Mount.	GPS.00.646.20200/B	
Hardcase for iPhone 5c	Weatherproof. Black. For GPS Mount.	GPS.00.646.20300/B	NEW
Hardcase for iPhone 6	Weatherproof. Black. For GPS Mount.	GPS.00.646.20500/B	NEW
Hardcase for iPhone 6 Plus	Weatherproof. Black. For GPS Mount.	GPS.00.646.20600/B	NEW
Hardcase for Galaxy S2	Weatherproof. Black. For GPS Mount.	GPS.00.646.20100/B	
Hardcase for Galaxy S5	Weatherproof. Black. For GPS Mount.	GPS.00.646.20400/B	NEW

COCKPIT POWER SUPPLY

UNIVERSAL ELECTRIC KIT	102
ELECTRIC MOTORBIKE ADAPTERS	104
POWER SUPPLY THROUGH:	
A - 12 V DIN SOCKET	104
B - CIGARETTE LIGHTER SOCKET	106
C - QUICK-LOCK EVO ELECTRIC TANK BAGS	108

Always in charge

GPS and smartphone have become a common sight in touring or street bike cockpits. In order to help you to supply your gear with power 'on the go', we offer nearly every imaginable connection to charge and operate electrical devices at the handlebar or inside the tank bag. All components are carefully selected to ensure longevity and reliable operation on the bike.



Universal Electric Kit

Your mobile charging station

The Universal Electric Kit supplies accessories like smartphone or GPS with power. It consists of a cigarette lighter socket with USB power port. Included are handlebar clamp brackets fitting most handlebars with a diameter of 22 or 28 millimeters. It is also possible to fasten the socket into the fairing via a threaded coupling.

The kit can be installed to almost any motorcycle, a rubber seal on top of the socket grants protection from rainwater and splash. Art.No.: EMA.00.107.20000/B

RECOMMENDED ACCESSORIES

Universal GPS mount (p.88)

Navi Case Pro (p.96)



INCLUDED: Cigarette lighter power outlet, USB adapter (1.000 mA), 2 mounting brackets, fuse



NAVIGATION

Electric Motorbike Adapters



Navigation, communication, multimedia – our broad selection of electrical connections helps you to charge and power cell phone, GPS unit, air compressor and other gadgets. All articles are care-

fully selected with permanent use on the motorcycle in view. A splash-proof sealing protects connectors that are mounted to exposed positions on the bike.

OPTIONS FOR POWER SUPPLY
 (A) – 12 V DIN power socket (see below)
 (B) – Cigarette lighter socket (p.106)
 (C) – Electric tank bag (p.108)

BEST BUY
 Universal GPS mount (p.88)

A – Power supply through 12 V DIN socket



1 Bracket for 12 V DIN power socket



2 12 V DIN power socket



3 Double USB power port with pivoting body



4 Micro USB charge lead



5 Mini USB charge lead

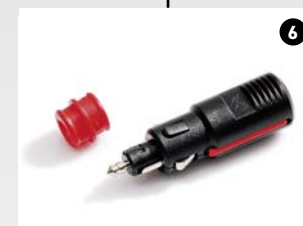

6 Universal Safety Plug for individual cabling



7 Cigarette lighter receptacle for DIN socket



8 Cigarette lighter adapter for DIN socket

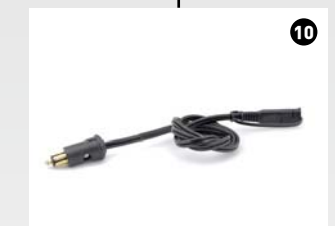

10 SAE to DIN power socket connector



1+2



1+2+5



1+2+10+11



11 Cigarette lighter and DIN power socket for SAE

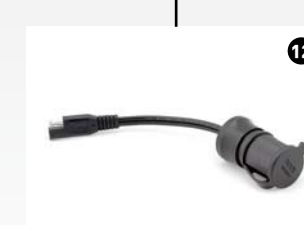

12 Cigarette lighter socket with SAE plug



13 Two cigarette lighter sockets with SAE connector

PRODUCT	INFORMATION	ARTICLE NUMBER
1 Bracket for 12 V DIN power socket.	Handlebar clamp mount.	CPA.00.006.15000/B
2 12 V DIN power socket	Incl. cable harness 160 cm length and 15 A fuse.	EMA.00.107.10100
3 Double USB power port with universal plug	For 12 V DIN and cigarette lighter socket. 2 x 2.100 mA.	EMA.00.107.12200
4 Micro USB charge lead	For 12 V DIN and cigarette lighter socket. 2.000 mA.	EMA.00.107.11400
5 Mini USB charge lead	For 12 V DIN and cigarette lighter socket. 2.000 mA.	EMA.00.107.10301
6 Universal safety plug	For cigarette lighter and DIN sockets. 12 V.	EMA.00.107.11800
7 Cigarette lighter receptacle for DIN socket	Robust plastic casing. 12 V.	EMA.00.107.12100
8 Cigarette lighter adapter for DIN socket	Cable 20 cm length. 12 V.	EMA.00.107.11600
9 Cigarette lighter adapter for DIN socket	Cable 100 cm length. 12 V.	EMA.00.107.11700
10 SAE to DIN power socket connector	Cable 55 cm length. 12 V.	EMA.00.107.10400
11 Cigarette lighter and DIN power socket for SAE	Y-connection. 12 V.	EMA.00.107.10900
12 Cigarette lighter socket with SAE plug	Water resistant cap. 12 V.	EMA.00.107.10800
13 Two cigarette lighter sockets with SAE connector	Y-connection. 12 V.	EMA.00.107.11001

B – Power supply through cigarette lighter socket



1 Bracket for 12 V cigarette lighter socket

2 Cigarette lighter socket with cable harness (incl. fuse)

3 Double USB power port with cable harness



4 Double USB power port with pivoting body

5 Micro USB charge lead

6 Mini USB charge lead



1+2

1+2+9

1+3



7 Universal Safety Plug for individual cabling

9 Double USB power port for cigarette lighter socket

10 SAE to cigarette lighter socket connector

PRODUCT	INFORMATION	ARTICLE NUMBER
1 Bracket for 12 V cigarette lighter socket.	Handlebar clamp mount	CPA.00.006.16000/B
2 Cigarette lighter socket with cable harness	Water-resistant. Cable 160 cm length. 12 V.	EMA.00.107.10200
3 Double USB power port with cable harness	2.000 mA. 12 V.	EMA.00.107.11300
4 Double USB power port with universal plug	For 12 V DIN and cigarette lighter socket. 2 x 2.100 mA.	EMA.00.107.12200
5 Micro USB charge lead	For 12 V DIN and cigarette lighter socket. 2.000 mA.	EMA.00.107.11400
6 Mini USB charge lead	For 12 V DIN and cigarette lighter socket. 2.000 mA.	EMA.00.107.10301
7 Universal safety plug	For cigarette lighter and DIN sockets. 12 V.	EMA.00.107.11800
8 USB power port for cigarette lighter socket	1.000 mA. 12 V.	EMA.00.107.11200
9 Double USB power port for cigarette lighter socket	2.000 mA. 12 V.	EMA.00.107.12000
10 SAE to cigarette lighter socket connector	Y-connection. 12 V.	EMA.00.107.10500
11 Cigarette lighter and DIN power socket for SAE	Y-connection. 12 V.	EMA.00.107.10900
12 Cigarette lighter socket with SAE plug	Water resistant cap. 12 V.	EMA.00.107.10800
13 Two cigarette lighter sockets with SAE connector	Y-connection. 12 V.	EMA.00.107.11001



11 Cigarette lighter and DIN power socket for SAE

12 Cigarette lighter socket with SAE plug

13 Two cigarette lighter sockets with SAE connector

BEST BUY

Universal GPS mount (p.88), Navi Case Pro (p.96), QUICK-LOCK EVO Electric tank bags (p.44)

Combining the fitting electrical connection with our QUICK-LOCK EVO Electric tank bags gives you access to field-tested and ver-

satile solutions for charging and operation electrical gear on the road – with a minimum of cable clutter.

RECOMMENDED ACCESSORIES
 QUICK-LOCK EVO Electric tank bags (p.44),
 tank bag GPS mount (p.55)

C – Power supply for QUICK-LOCK EVO Electric tank bags



Bike specific QUICK-LOCK EVO tank ring (p.38) and electric kit (p.40)

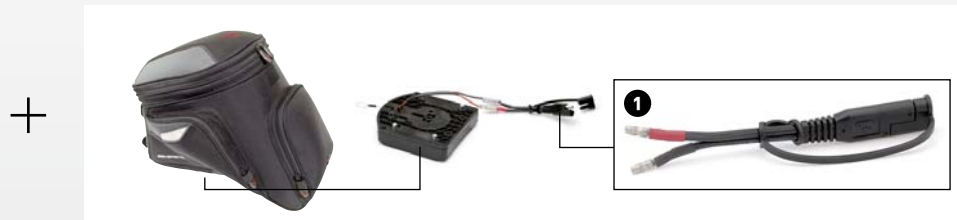

QUICK-LOCK EVO Electric tank bag with 12 V connection (p.44)
 1 SAE tank bag connector for electric tank ring

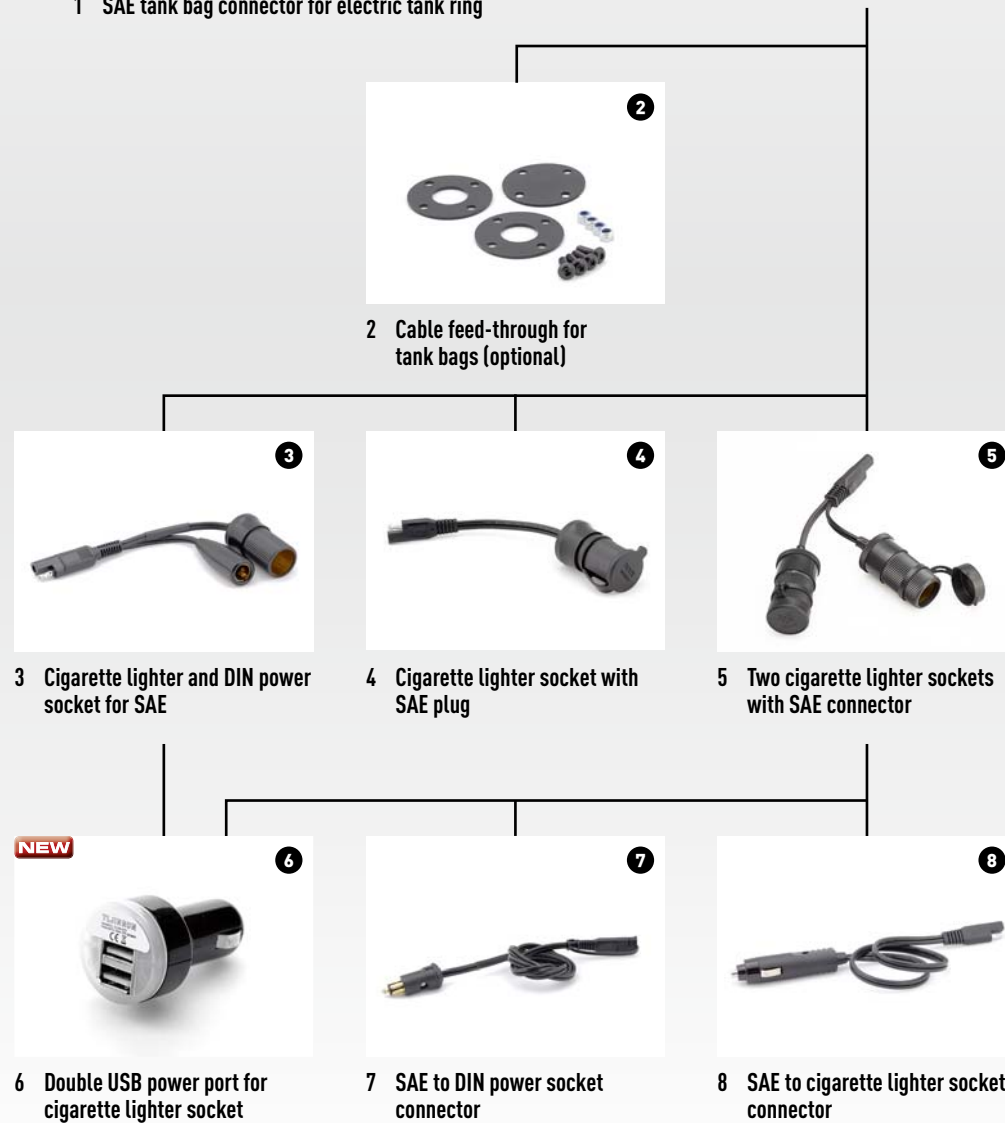

PRODUCT	INFORMATION	ARTICLE NUMBER
1 SAE tank bag connector for electric tank ring	Cable ca. 10 cm length. 12 V	EMA.00.107.11100
2 Cable feed-through for tank bags	Screw connection. Water resistant.	EMA.00.107.10700
3 Cigarette lighter and DIN power socket for SAE	Y-connection. Cable ca. 2x10 cm length. 12 V.	EMA.00.107.10900
4 Cigarette lighter socket with SAE plug	Water resistant cap. Cable 10 cm length. 12 V.	EMA.00.107.10800
5 Two cigarette lighter sockets with SAE connector	Y-connection. Cable ca. 10 cm length. 12 V.	EMA.00.107.11001
6 Double USB power port for cigarette lighter socket	2.000 mA. 12 V.	EMA.00.107.12000
7 SAE to DIN power socket connector	Cable 55 cm length. 12 V.	EMA.00.107.10400
8 SAE to cigarette lighter socket connector	Cable 55 cm length. 12 V.	EMA.00.107.10500



< Please note: Velcro cover removed for illustration purposes





ERGONOMICS

GEAR LEVERS	112
FOOTRESTS	114
BAR POSITIONING	116
BAR RISERS (UNIVERSAL)	116
BARBACKS (UNIVERSAL)	117
BAR RISERS (BIKE SPECIFIC)	118
BARBACKS (BIKE SPECIFIC)	119
BAR CONVERTERS / BAR CONVERTER SETS	120
VARIO BARBACKS / VARIO BARBACK CONVERTERS	121
SEAT CUSHIONS	122
AIRHAWK® CUSHIONS	122
TRAVELLER CUSHIONS	124

Finding the right stance on the bike is an important factor for relaxed driving, low reaction times and healthy back and joints. Ergonomics therefore for us means to provide all means for the driver to reach the best riding position possible. To this goal we commit ourselves.

Gear Levers

In a class of its own

Gear levers made by SW-MOTECH combine choice materials and innovative design with ergonomic fit: Machined from high quality aluminum alloy the levers offer either step-less or incremental adjustment. This makes it easy to find the best foot positioning.

FEATURES

- > Adjustment in 1, 2 and 3 cm intervals or steplessly adjustable unit

- > A spring lock ensures functionality, even after toppling over
- > Material: CNC-machined aluminum with HART-COAT® surface treatment

INCLUDED

Gear lever, mounting material

 Application lists
shop.sw-motech.com // p.164

RECOMMENDED ACCESSORIES

Gear lever extension
 (Art.No. FSC.00.127.10000/S)

BEST BUY

Footrest kits (p.114),
 Style meets function
 (p.150)



ERGONOMICS



BMW R 1200 GS LC

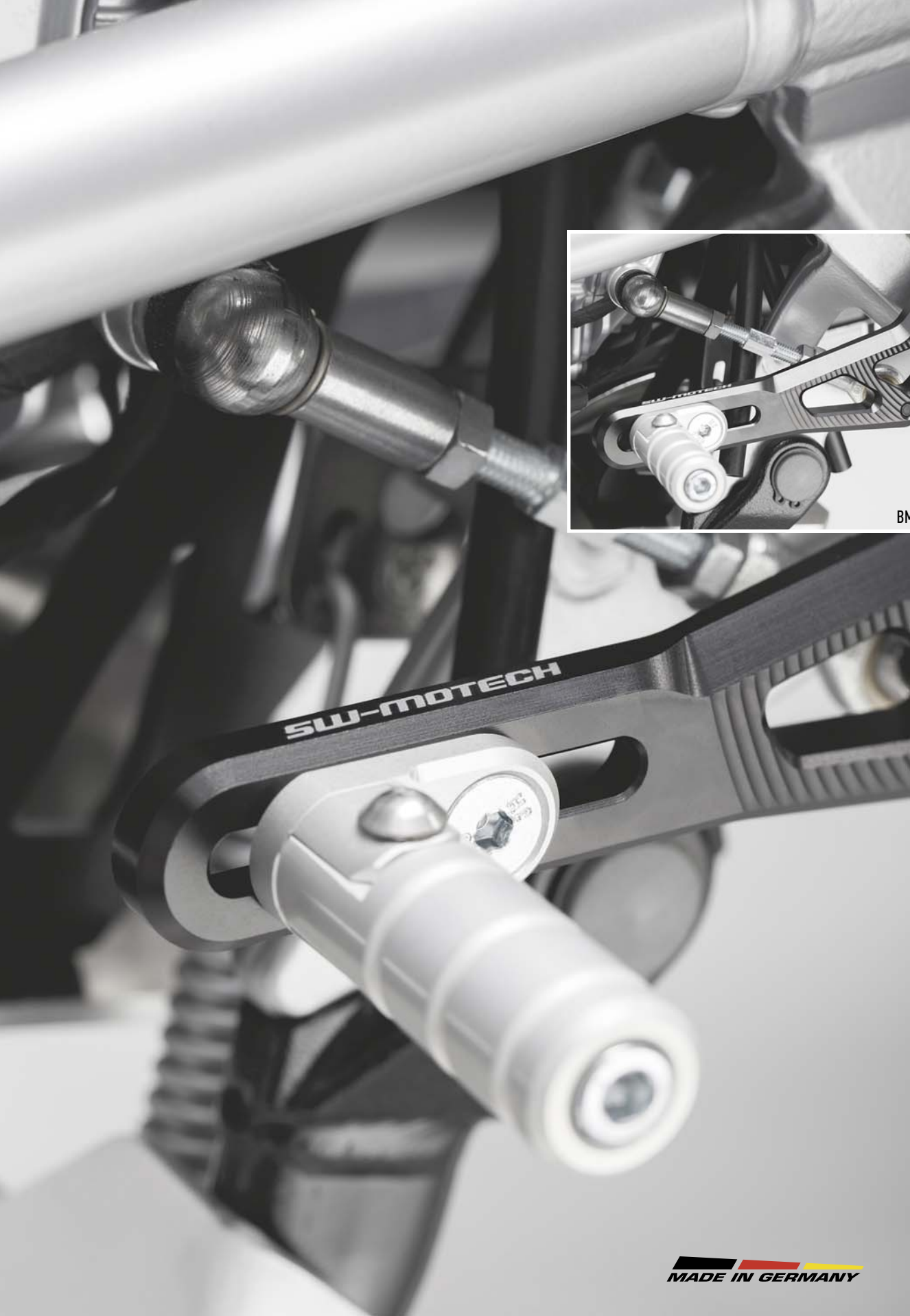

BMW F 800 GS



Gear lever extension (universal)



SUZUKI DL 650 V-Strom



HONDA CB 1000 R

Footrest Kits

Get a firm grip

The textured anti-traction surface of our adjustable footpegs offers best grip and stability to drivers of dual sport motorcycles, off road and street bikes alike. To help each driver to find the best riding position, the extremely tough and durable stainless steel footrest kits can be installed in two heights.

The removable rubber pad reduces vibration and provides best grip even when driving off road. A sturdy hinge, machined from high-strength aluminum alloy, allows the pad to fold away in case of an accident.

FEATURES

- > Large, textured surface
- > Removable rubber pad
- > Can be installed in 2 height positions on the original footrest mount
- > Material: Stainless steel footrest, rubber pad, aluminum hinge

INCLUDED

2 footpegs, 2 rubber pads, mounting material

 Application lists

shop.sw-motech.com // p.164

BEST BUY

Gear lever (p.112)

Style meets function (p.150)



MADE IN GERMANY

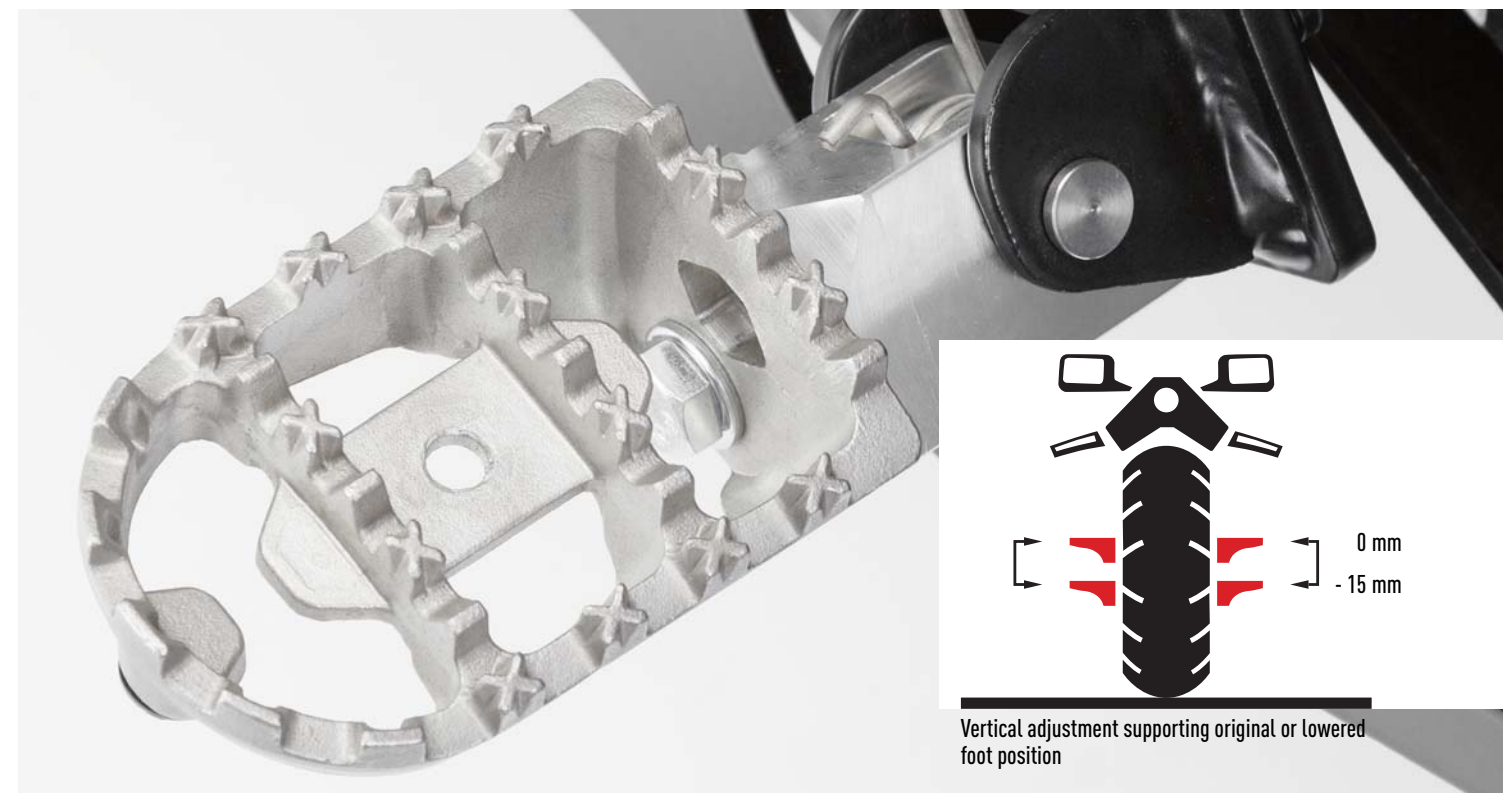

Universal Bar Riser

Finding the right height

Our broad range of universal bar risers offers a large variety of height adjustments: The ergonomic helpers, that are made from high-grade aluminum alloy, provide additional bar heights from 20 to 50 millimeters.

The robust and climate resilient bar risers fit nearly every motorcycle model with a handlebar diameter of 22 or 28 millimeters.

FEATURES

- > Hole spacing 32-38 mm (ø 22 mm) or 37-46 mm (ø 28 mm)
- > Available height for handlebars with ø 22 or 28 mm: 20, 25, 30 or 50 mm.
- > Handlebars with ø 28 mm providing a height increase of 30 mm
- > Powder coated, black or silver
- > Material: High strength aluminum alloy

INCLUDED

Bar riser, mounting material

Please note: When installing bar risers take care to adjust cockpit cable length as necessary

BEST BUY

Gear levers (p.112), footrests (p.114), comfort cushions (p.122), Style meets function (p.150)



Universal Barback

For a relaxed ride

If you find it difficult to comfortably reach the handlebar, you should consider purchasing a barback. Our durable aluminum barbacks offer a height change of 30 or 31 millimeters and shift the handlebar 22 millimeters closer to the driver. This can mean a more relaxed and back-friendly seating position and reduced strain on the arms, resulting in better vehicle control.

FEATURES

- > Moves bar position up 30/31 mm and back 22 mm
- > Hole spacing: 32-38 mm (ø 22 mm) or 37-46 mm (ø 28 mm)
- > Powder coated, black or silver
- > Material: High strength aluminum alloy

INCLUDED

Barback, Mounting material

Please note: When installing barbacks take care to adjust cockpit cable length as necessary

BEST BUY

Gear levers (p.112), footrests (p.114), bar risers (p.116), Style meets function (p.150)

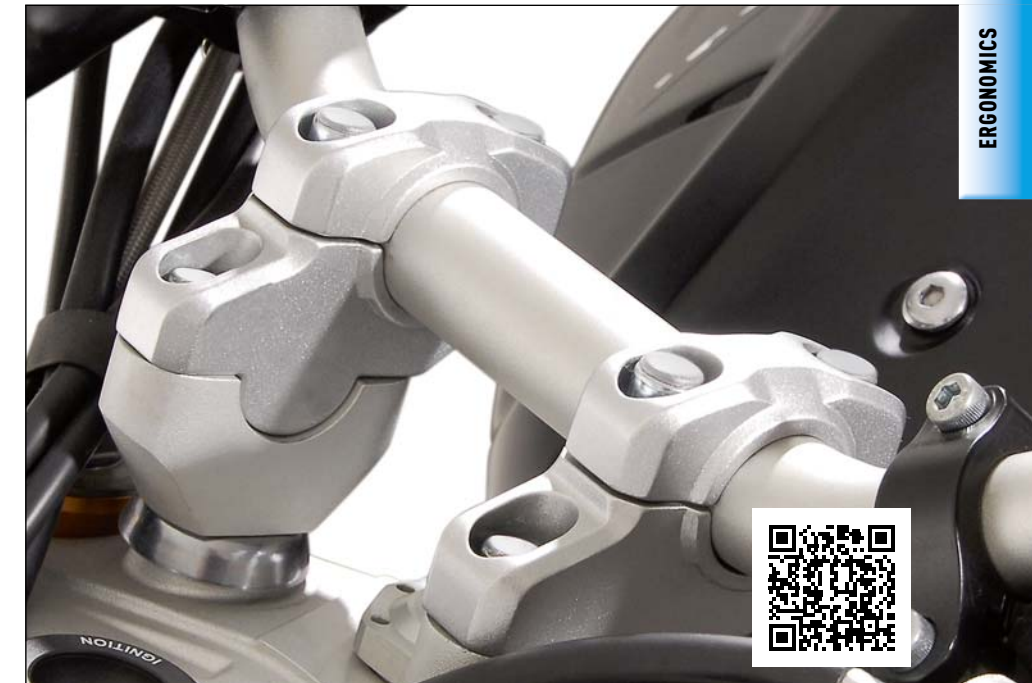

ERGONOMICS

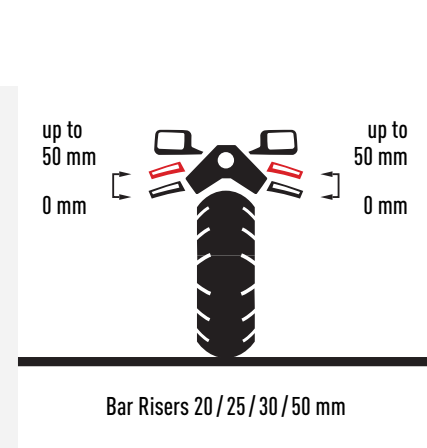

PRODUCT	INFORMATION	ARTICLE NUMBER
Bar Riser	ø 22 mm. h 20 mm. Black.	LEH.00.039.150/20/B
Bar Riser	ø 22 mm. h 20 mm. Silver.	LEH.00.039.150/20/S
Bar Riser	ø 22 mm. h 25 mm. Black.	LEH.00.039.150/25/B
Bar Riser	ø 22 mm. h 25 mm. Silver.	LEH.00.039.150/25/S
Bar Riser	ø 22 mm. h 30 mm. Black.	LEH.00.039.150/30/B
Bar Riser	ø 22 mm. h 30 mm. Silver.	LEH.00.039.150/30/S
Bar Riser*	ø 22 mm. h 50 mm. Black.	LEH.00.039.150/50/B
Bar Riser*	ø 22 mm. h 50 mm. Silver.	LEH.00.039.150/50/S
Bar Riser	ø 28 mm. h 30 mm. Silver.	LEH.00.039.20300/S
Bar Riser	ø 28 mm. h 30 mm. Black.	LEH.00.039.20300/B

*No TÜV certificate

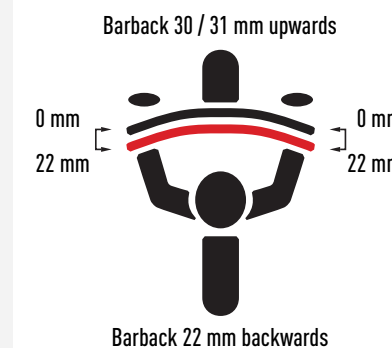

PRODUCT	INFORMATION	ARTICLE NUMBER
Barback	ø 22 mm. Up 31 mm. Back 22 mm. Black.	LEH.00.039.152/B
Barback	ø 22 mm. Up 31 mm. Back 22 mm. Silver.	LEH.00.039.152/S
Barback	ø 28 mm. Up 30 mm. Back 22 mm. Black.	LEH.00.039.20000/B
Barback	ø 28 mm. Up 30 mm. Back 22 mm. Silver.	LEH.00.039.20000/S

Bike Specific Bar Risers

Tailored to your needs

For a broad variety of motorcycle models we offer bar risers that have been specifically tailored to the bike's design. The robust aluminum elements offer a height increase of 20, 25 or 30 millimeters and guarantee a perfect fit. The machine milled bar risers are available with black or silver or anodizing.

MATERIAL

CNC machine milled, high strength aluminum alloy with black or silver anodizing

INCLUDED

Bar riser, mounting material

Please note: When installing bar risers please take care to adjust cockpit cable length as necessary

 Application lists
shop.sw-motech.com // p.164

BEST BUY

Gear levers (p.112), footrest kits(p.114), comfort cushions (p.122), Style meets function (p.150)



Bike Specific Barbacks

A perfect fit

Offering the same high degree of customization as our bar risers the model specific barbacks seamlessly integrate into each bike's styling. Together with a raise of 31 millimeters the handlebar approaches the driver by 22 millimeters to support a relaxed riding position.

Protection from scratches and corrosion is achieved by applying high quality anodizing to the surface.

MATERIAL

CNC machine milled, high strength aluminum alloy with black or silver anodizing

INCLUDED

Barback, mounting material

Please note: When installing barbacks take care to adjust cockpit cable length as necessary

 Application lists
shop.sw-motech.com // p.164

BEST BUY

Gear levers (p.112), footrests (p.114), comfort cushions (p.122), Style meets function product line (p.150)



BMW R 1200 GS LC



BMW R 1200 GS

Bar Converters

Safe support

This converter allows the installation of a 28 millimeter handlebar to a 22 millimeter bar mount and at the same time offers 22 millimeters of elevation to make your ride more comfortable. The converters, machine milled from high-strength aluminum alloy, are also available in a mounting kit variant together with a 28 millimeter LSL handlebar and can be ordered with black or silver anodized surface. Hole spacing 30 – 37 mm.

INCLUDED

Bar converter with black or silver anodizing, mounting material

Please note: When installing bar converters please take care to adjust cockpit cable length as necessary

 Application lists
shop.sw-motech.com // p.164

BEST BUY

Style meets function product line (p.150)
Motorcycle specific barbacks (p.119)
Motorcycle specific bar risers (p.118)



PRODUCT	INFORMATION	ARTICLE NUMBER
Bar Converter	ø 22 mm to ø 28 mm. Black. TÜV-certified for many motorcycles when used with LSL handlebar.	LEH.00.039.160/B
Bar Converter	ø 22 mm to ø 28 mm. Silver. TÜV-certified for many motorcycles when used with LSL handlebar.	LEH.00.039.160/S
Bar Converter Set	ø 22 mm to ø 28 mm. Silver. LSL handlebar ø 28 mm included.	LEH.00.039.168/S

Vario Barback

Maximum versatility

A highly adjustable bar raiser and barback in one product: Our Vario barbacks allow stepless adjustment of handlebar position towards or away from the driver as well as height adjustment. This provides highest versatility to support a good steering and seating position. Anodized Vario barbacks are available for 22 and 28 millimeter handlebars and as a product version with a 28 millimeter bar converter.

By employing a spacer element the adapters can provide a raise of up to 60 millimeters.

MATERIAL

High strength aluminum alloy with black or silver anodizing

INCLUDED

Vario barback/barback converter, spacer, mounting material

Please note: When installing bar converters take care to adjust cockpit cable length as necessary

BEST BUY

Style meets function (p.150)

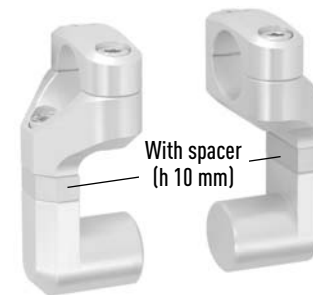

PRODUCT	INFORMATION	ARTICLE NUMBER
Vario Barback	ø 22 mm. h 40/50 mm. Stepless forward/backward. Black.	LEH.00.039.170/B
Vario Barback	ø 22 mm. h 40/50 mm. Stepless forward/backward. Silver.	LEH.00.039.170/S
Vario Barback	ø 28 mm. h 50/60 mm. Stepless forward/backward. Black.	LEH.00.039.171/B
Vario Barback	ø 28 mm. h 50/60 mm. Stepless forward/backward. Silver.	LEH.00.039.171/S
Vario Barback Converter	ø 22 mm to ø 28 mm. Up/back variable. Black.	LEH.00.039.172/B
Vario Barback Converter	ø 22 mm to ø 28 mm. Up/back variable. Silver.	LEH.00.039.172/S

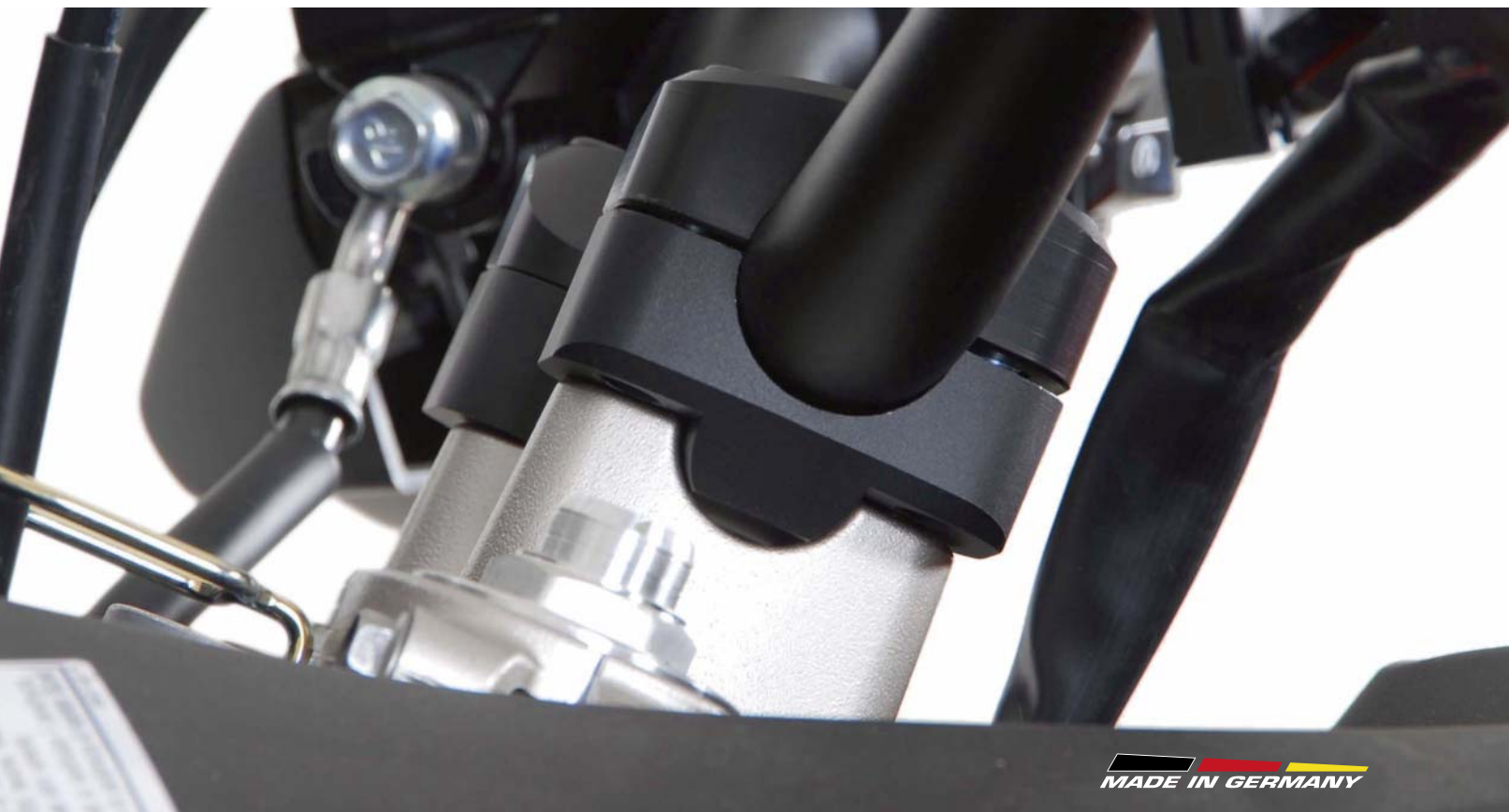

Vario barback

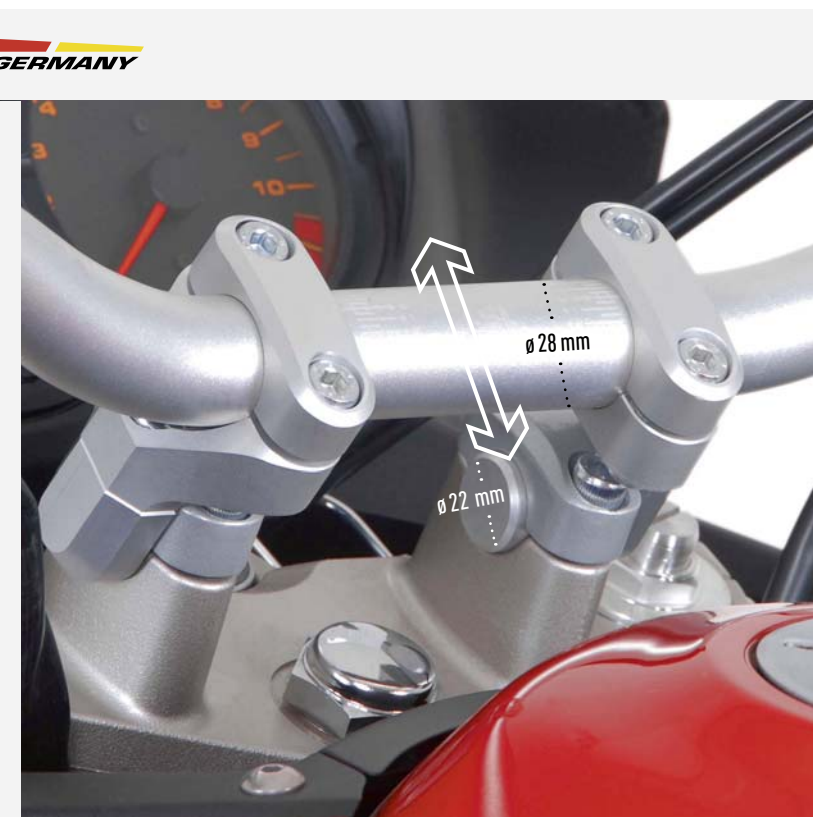

Vario barback converter

AIRHAWK® Cushions

To avoid an aching back compromising your riding pleasure, AIRHAWK® cushions use the technologies Shape Fitting® and DRY FLOATATION®. Distributed air cells eliminate painful pressure points, relieve leg and back joints and ensure a consistent blood flow.

The unique Shape Fitting Technology® offers maximum seating comfort: The driver takes a seating position deep in the cushion, air cells evenly distribute the body weight. At the same time vehicle vibrations are dampened, and the seating position is only elevated by 1-1.5 centimeters.

As a result the riding comfort especially on extended trips increases notably, the spine is relieved from pressure and the breathable material provides a better circulation, avoiding limb numbness and obdormition.

Male drivers benefit from the fact that pressure sensitive areas like prostate and testicles do not come in direct contact to the bike seat. A cutout area through the Premium cushion's center in addition allows the tailbone to literally float above the seat bench.

The comfortable cushions are available as a standard model with polyurethane inlay (2-year warranty period) or with a premium neoprene inlay (3 years of warranty).

FEATURES

- > Suitable for nearly any motorcycle model and seating position
- > Surface made from stretch material
- > Non-slip bottom
- > Waterproof inlay
- > Cover washable at 30° C
- > Weight ca. 300 g including cover

MATERIAL

Available with neoprene inlay providing high durability and increased riding comfort (cushions Premium/Comfort/DS) or inlay made from polyurethane (cushion Relax).

Please note: Not available in all countries, please contact your local distributor

 Application lists
shop.sw-motech.com // p.164



AIRHAWK® DS (8) is the most recent product of the AIRHAWK® line and addresses mainly drivers of sport and adventure motorcycle models

PRODUCT	INFORMATION	ARTICLE NUMBER
1 AIRHAWK® Cushion Relax S	Polyurethane. 28 x 23 cm. Black.	AIR.00.460.10000/B
2 AIRHAWK® Cushion Relax M	Polyurethane. 36 x 36 cm. Black.	AIR.00.460.10100/B
3 AIRHAWK® Cushion Relax L	Polyurethane. 46 x 30 cm. Black.	AIR.00.460.10200/B
4 AIRHAWK® Cushion Comfort S	Neoprene. 28 x 23 cm. Black.	AIR.00.460.10300/B
5 AIRHAWK® Cushion Comfort M	Neoprene. 36 x 36 cm. Black.	AIR.00.460.10400/B
6 AIRHAWK® Cushion Comfort L	Neoprene. 46 x 30 cm. Black.	AIR.00.460.10500/B
7 AIRHAWK® Cushion Premium	Neoprene. 36 x 36 cm. Black.	AIR.00.460.10600/B
8 AIRHAWK® Cushion Premium DS	Neoprene. 32 x 32 cm. Black.	AIR.00.460.10700/B

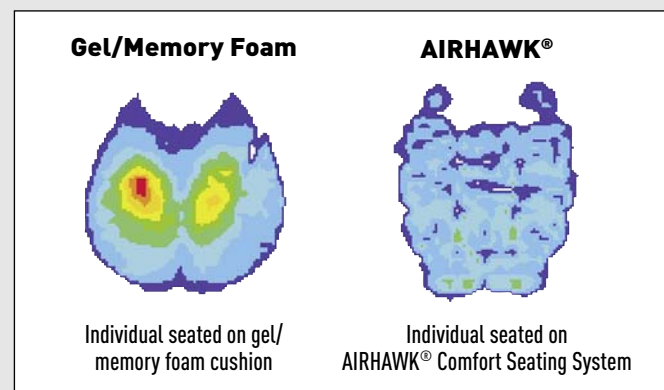

ERGONOMICS

AIRHAWK
COMFORT SEATING SYSTEM

TRAVELLER Cushions

AIRHAWK® and SW-MOTECH in close co-operation have developed the next generation of motorcycle cushions: The TRAVELLER product line adds a stronger surface to the list of AIRHAWK® comfort features, a broad retaining strap increases mounting stability and offers anti-theft protection.

By employing the AIRHAWK® technologies Shape Fitting® and DRY FLOATION® the cushions offer relief for back and tailbone during extended rides. The comfortable, vibration dampening air cushions also support consistent blood circulation and reduce painful pressure points and sweating.

The TRAVELLER cushions' surface is made from durable synthetic leather. Fastening the

broad retaining strip below the seat provides precise positioning and theft protection. The premium seat cushion TRAVELLER PRO is targeted at drivers shopping for quality, its neoprene inlay provides additional vibration dampening and high durability. Meanwhile TRAVELLER ECO with a polyurethane inlay recommends itself to cost-aware buyers.

FEATURES

- > Suitable for nearly any motorcycle model and seating position
- > Surface made from robust synthetic leather
- > Durable, bi-elastic retaining strap
- > Non-slip bottom lining
- > Waterproof inlay
- > Weight ca. 480 g/280g (PRO/ECO) including cover

MATERIAL

Neoprene (TRAVELLER PRO) or Polyurethane (TRAVELLER ECO)

Please note: Not available in all countries, please contact a specialized distributor for further information

 Application lists
shop.sw-motech.com // p.164



PRODUCT	INFORMATION	ARTICLE NUMBER
1 TRAVELLER PRO Cushion	Neoprene. 28 x 30 cm. Black.	AIR.00.495.10000/B
2 TRAVELLER ECO Cushion	Polyurethane. 28 x 23 cm. Black.	AIR.00.495.10100/B

The premium cushion TRAVELLER PRO comes with a high quality neoprene inlay. The deluxe seat offers additional dampening and high elasticity, it measures 28 x 30 centimeters.



NEW

With its polyurethane inlay the seat cushion TRAVELLER ECO is the entry-level model of the new product line. The cushion's dimensions are 28 x 23 centimeters.



NEW

SAFETY

HANDGUARDS	128
KOBRA HANDGUARDS	128
BARKBUSTERS HANDGUARDS	130
BARKBUSTERS HANDGUARD ACCESSORIES	132
MIRROR EXTENSIONS	134
AUXILIARY LIGHTS	136
ENGINE GUARDS / CHAIN GUARDS	138
CRASH BARS	140
SLIDER KITS	142
SIDESTAND FEET	144

Safety first

Driving without a crumple zone: Safety for motorcyclists plays a special role - whether you go through the sloping curves of a relaxed road cruise or are tackling a tough off road course. Our crash bars, engine guards, frame sliders and handguards are designed to offer the best protection possible for you and your bike. In addition accessories like auxiliary lights and mirror extensions provide better sight and visibility.





KOBRA Extension (optional)



KOBRA LED Indicator (optional)



Aluminum backbone



KOBRA Handguards

Tough styling

Protection from stone chip, weather and in case of accidents: The sturdy aluminum backbone of the KOBRA handguard kit protects the driver's hands during accidents and when toppling over. Replaceable handguards made of shock resistant plastics provide additional shielding against weather, rocks and while driving through rough terrain.

The robust plastic handguard shells can be installed onto the aluminum backbone with in moments. Available are closed aluminum

backbones with a two point mounting on handlebar inside thread and handlebar, one point mounting* to the handlebar also is possible on selected bike models.

As accessories shell extensions that increase the protected area by nearly 50 percent can as well be purchased as LED indicators for good visibility in traffic.

INCLUDED

2 KOBRA handguards, 2 aluminum backbones, motorcycle model specific mounting material, installation instructions



Application Lists
shop.sw-motech.com // p.164

BEST BUY

KOBRA accessories (see table), Barkbusters handguards (p.130), engine guard, chain guard (p.138)

PRODUCT	INFORMATION	ARTICLE NUMBER
KOBRA LED indicator	Resistors necessary for motorcycles without original LED Indicator	HPR.00.220.30000/B
KOBRA handguard extension	Black. In pairs.	HPR.00.220.30100/B
Resistor	For original 10 watt indicator.	HPR.00.220.30500/B
Resistor	For original 21 watt indicator.	HPR.00.220.30600/B

*Shells with single clamp mounting delivered w.o. backbone



Barkbusters Handguards

Versatile and durable

Fitting nearly every motorcycle model: Barkbusters handguards come in a wide variety of designs – from the shock resistant EGO protector for trial and Enduro drivers to the all-weather handguard BBZ, geared towards touring and sports motorcycles.

The tough aluminum backbone provides protection for the driver's hands as well as brake and clutch levers. For additional protection and weather resistance, plastic handguard shells are installed on the backbone. Depending on the model the protective

shells can be ordered in different colors, exchanging the shells is very easy.

CHOOSING THE RIGHT HANDGUARD

Our online shop gives quick access to Barkbusters handguard products for your motorcycle. This way you can easily select the fitting backbones, handguard shells and accessories.

INCLUDED

Mounting kit with 2 aluminum backbones*, 2 handguards, mounting material

RECOMMENDED ACCESSORIES

Bar end plugs, bar end weights, VPS plastic guard extension, BBZ handguard kit (p.132)

BEST BUY

KOBRA handguards (p.128), engine guard, chain guard (p.138), crash bars (p.140)



*Shells with single clamp mounting delivered w.o. backbone

Offroad

EGO (1)

The toughest handguard on the market: EGO is targeted at trail and Enduro riders that don't shy back from rough terrain. The super strong aluminum backbone together with the replaceable plastic guard offers a compact design to provide best protection even for tight off-road riding.

Suitable for: Enduro, trail, moto cross and mini bikes

⚠ Please note: Will not fit onto handle bars with long clutch and brake levers; JET or VPS handguards can serve as an alternative.

JET (2)

JET handguards sport a heat treated, super strong aluminum backbone in an ergonomic design that allows mounting to machines with long clutch and brake levers. The highly impact resistant plastic guards offer protection from the elements, three axis mounting

clamps allow easy installation. Skid plates for the aluminum backbone are available as additional accessories.

Suitable for: Dual-sports, Enduro and trail motorcycles

Street and Dual-Sports Motorcycles

VPS (3)

This handguard gives dual sports and adventure motorcycles with long clutch and brake levers plenty of space. The mounting kit consists of an extremely durable, ergonomically designed frame made from heat treated aluminum in combination with a shock resistant handguard. Skid plates and bar end weights are available as additional accessories.

Suitable for: MX, Enduro, Supermoto, Dual-Sport, ATV

Storm (4)

Cold weather protection for street bikes: The large handguards offer excellent protection against wind, rain and cold weather. Single point mounting options fit many popular street bikes, the choice between clamp handlebar mounting and bar-end mounting makes installation possible in a few steps.

Suitable for: Street motorcycles, Cruiser, naked and touring bikes

CARBON (5) NEW

The newly released CARBON protectors combine a lightweight construction with a functional, modern design. The carbon-fibre handguard will fit nearly all Barkbusters aluminum backbones and can also be used together with VPS and STORM systems. ⚠ Please note: Not recommended for off-road use, will not fit EGO system.

Suitable for: Street, cruiser, naked, touring and adventure motorcycles as well as scooters



1



2



3



4



5

Barkbusters Handguard Accessories

NEW

The perfect combination

BBZ (1)

BBZ handguards have been developed to help drivers of sports and touring motorcycles to keep their hands warm even under blizzard conditions: A large surface with anti-flap design flexes seamlessly around fairing and windscreen. Nevertheless the handguards are suited for most motorcycle models and can also be fitted over existing backbones.

Suitable for: Street, cruiser, naked, touring and adventure motorcycles and scooters.



Bar end weights (2)

In order to reduce handlebar vibration the end weights can be mounted to backbone installations with visible handlebar thread screws, like JET or VPS. The steel weights come with a protective black powder coating and weigh approximately 180 grams each.

Handguard skid plate (3)

Made from black plastic these protective elements shield the outside edge of JET and VPS handguards from dirt and scratches.

Bar end plugs (4-10)

The protective caps made of anodized aluminum are designed to minimize grip damage. The bar end plugs are available in black, blue, gold, orange, red, silver and titanium color and include fittings for 14 millimeter alloy bars and 18 mm steel bars.

BEST BUY

Barkbusters handguards (p.130)
Style meets function product line (p.150)

PRODUCT	INFORMATION	ARTICLE NUMBER
1 BBZ handguard kit	Black / Grey. Fabric. In pairs.	BBZ-001-00-BK
2 External bar end weights	Black. Steel. In pairs.	B-066
3 Handguard skid plate	Black. For VPS and JET. In pairs.	VPS-002-00-BK
4 Bar end plugs	Gold. Anodized aluminum. In pairs.	B-045-GD
5 Bar end plugs	Red. Anodized aluminum. In pairs.	B-045-RD
6 Bar end plugs	Black. Anodized aluminum. In pairs.	B-045-BK
7 Bar end plugs	Blue. Anodized aluminum. In pairs.	B-045-BU
8 Bar end plugs	Orange. Anodized aluminum. In pairs.	B-045-OR
9 Bar end plugs	Silver. Anodized aluminum. In pairs.	B-045-SL
10 Bar end plugs	Titanium. Anodized aluminum. In pairs.	B-045-TT



1



2



2



3



3



4



5



6



7

SAFETY

Mirror Extensions

In plain sight

Tired of only looking at your own shoulders in the rear mirror? Our mirror extensions help you to get a better view of your surroundings by increasing the distance between mirror and bike midpoint.

SW-MOTECH mirror extensions are available in different configurations that integrate into

a naked or adventure bike's styling as well as into a racing motorcycle's fairing.

 Application lists
shop.sw-motech.com // p.164

BEST BUY
 Bar risers (p.116), Vario barbacks (p.121)

MADE IN GERMANY



UNIVERSAL EXTENSION
 Mounted to the mirror thread / Black anodized aluminum / Up to 4 cm height increase and up to 4 cm lateral displacement



LINK EXTENSION
 Attachment to the fairing / Black anodized aluminum / Up to 4 cm increased vertical and lateral distance



PROFILE EXTENSION
 Attachment to the fairing / Machined polyamide / Up to 4 cm lateral displacement



HINGE EXTENSION
 Attachment to the fairing / Black anodized aluminum / Up to 4 cm lateral displacement



MIRROR ADAPTER
 For mounting accessory mirrors on YAMAHA and DUCATI motorcycles / Delivered with left/right and right/right thread
 Art.No. SPA.00.021.10000/B

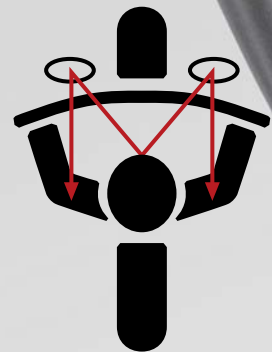

Blocked view without adaptation

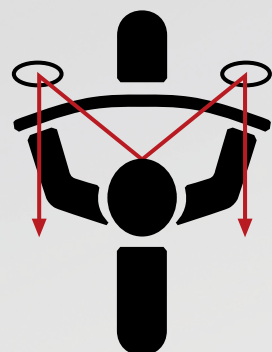

Mirror extensions allowing a free view

SAFETY



Better visibility

Visibility plays a central role for safe riding – especially when fog or dense rain are impairing the field of view. HAWK auxiliary lights help you to see better and to be better seen. The fog and off-road lights are also available as energy efficient and virtually maintenance free LED variants.



1



2



3



4

1-3 HAWK LED fog lights, 2+3 Mounted with light mount set (bike-specific), 4 HAWK light clamp (set includes 2 clamps with inlays for crash bars ø 22/26/27/28 mm)

HAWK Auxiliary Lights

HAWK lights are protected from wind and weather by a solid aluminum housing which is available in silver or black color, except for the black HAWK LED fog light's body. Included in delivery are a cable harness with fuse and a splash water proof on/off switch.

HAWK FOG LIGHTS

HAWK fog lights use 2 5W LED or 55W H3 lamps to provide a broad light beam to improve visibility under foggy conditions. For use on European roads no registration or permit is necessary (ECE test mark).

HAWK OFF-ROAD LIGHTS

The focused beam of HAWK off-road lights offers a better field of view while driving off road. Like the fog lights the off-road lights come with either 2 5W LED or 55W H3 lamps.

VERSATILE MOUNTING OPTIONS

Separately sold mounting sets allow the model-specific installation of HAWK lights on frame elements or fairing. As an alternative we offer light clamps with inlays for mounting the lamps on crash bars with a diameter of 22, 26, 27 or 28 millimeters.



HAWK fog light



HAWK LED off-road light



Mounted with light clamps on crash bar

PRODUCT	INFORMATION	ARTICLE NUMBER
HAWK LED off-road lights	Black. 2 x 5W LEDs. Power switch. Cable harness. In pairs.	NSW.00.004.10400/B
HAWK LED off-road lights	Silver. 2 x 5W LEDs. Power switch. Cable harness. In pairs.	NSW.00.004.10400/S
HAWK LED fog lights	Black. ECE test mark. 2 x 5W LEDs. Power switch. Cable harness. In pairs.	NSW.00.004.10500/B
HAWK off road lights	Black. H3 55W lights. Power switch. Cable harness. In pairs.	NSW.00.004.10200/B
HAWK off road lights	Silver. H3 55W lights. Power switch. Cable harness. In pairs.	NSW.00.004.10200/S
HAWK fog lights	Black. ECE test mark. H3 55W lights. Power switch. Cable harness. In pairs.	NSW.00.004.10100/B
HAWK fog lights	Silver. ECE test mark. H3 55W lights. Power switch. Cable harness. In pairs.	NSW.00.004.10100/S
HAWK headlight guards*	Black. Aluminum. For off-road lights. In pairs.	NSW.00.004.10300/B
HAWK headlight guards*	Silver. Aluminum. For off-road lights. In pairs.	NSW.00.004.10300/S
HAWK light clamps	Black. For crash bars ø 22, 26, 27, 28 mm.	NSW.00.004.13000/B
Cockpit switch	Black. Splashproof casing. For handlebars. 30 cm cable.	EMA.00.107.11900

*Not suitable for HAWK LED fog lights

Application lists
shop.sw-motech.com // p.164

Please note:
Mounting sets sold separately

RECOMMENDED ACCESSORIES
HAWK headlight guards (see table),
bike specific mounting sets (p.136)

BEST BUY
Crash bar (p.141)

Engine Guards

Playing it safe

Perfect protection from rock chip and ground collision for your engine block: Our engine guards are laser cut from highly durable aluminum alloy and offer sturdy engine protection and ruggedized styling to touring motorcycles, adventure and naked bikes alike.

CNC laser cutting and bending gives the parts a perfect fit without compromising the motorcycle's ground clearance. Mount-

ing the brushed and/or powder coated skid plate, specifically designed for each motorcycle model, to original frame anchor points provides a secure fit and easy installation.

INCLUDED

Engine guard, mounting material

 Application lists
shop.sw-motech.com // p.164

RECOMMENDED ACCESSORIES

Tool box for engine guard, paint repair kits (p.149)

BEST BUY

Crash bars (p.140)
Style meets function (p.150)



BMW R nineT



Suzuki V-Strom 1000



KTM 1290 Super Duke



KTM 1190 Adventure/R

Chain Guards

Heavy duty

As a tough replacement for the original chain guard we offer a durable aluminum chain guard, covering all of the chain's length. Depending on the motorcycle model the protective plate comes in polished aluminum or with black powder coating, rubber dampened mounting serves to reduce vibration.

 Application lists
shop.sw-motech.com // p.164



BMW F 700 GS



Crash Bars

Elegantly tough

Whether adventure bike or street motorcycle: Crash bars from SW-MOTECH provide the necessary increase in safety for tank, fairing and other components. The protective frames are custom built for each motorcycle model. This way the crash bar can play well with the bike's styling without compromising riding and cornering quality.

Carefully designed mounting elements ensure easy and secure installation without drilling, welding or cutting. Depending on the motorcycle model the bars are available in powder coated steel tubing or stainless steel variants with electro polished surface.

INCLUDED
2 Crash bars, mounting material

 Application lists
shop.sw-motech.com // p.164

RECOMMENDED ACCESSORIES
HAWK mounting kits (p.136), Drybag 80 (p.73), paint repair kit (p.149)

BEST BUY
Engine guards, chain guards (p.138)



NEW
Stainless steel with electro polished surface

BMW R 1200 GS LC



Honda CB 650 F



Yamaha MT 09



KTM 1290 Super Duke



KTM 1190 Adventure

BEST BUY: Waterproof Drybag 80 with crash bar mounting (p.73)

SAFETY

Frame Sliders

Perfect protection

Reliable protection in case of an accident: The machine milled slider pads help to prevent damage to the motorcycle and can be exchanged in a heartbeat.

FEATURES

Compared to conventional frame sliders, the streamlined form of the SW-MOTECH frame slider guarantees a significantly better sliding effect in case of crashing.

MATERIAL

Tough mounting frame made of aluminum alloy or steel, durable nylon slider pad

INCLUDED

2 Frame sliders, mounting material

 Application lists
shop.sw-motech.com // p.164

BEST BUY

Crash bars (p.140), engine guards (p.138), axle sliders (p.143), style meets function product line (p.150)

MADE IN GERMANY



YAMAHA MT 07



KAWASAKI Z 800

Axle Sliders

Simply safe

Axle sliders made by SW-MOTECH offer additional protection for drive shaft and swing arm: The pads radius reaches 50 millimeters, providing a large impact area for the best force distribution possible.

Separately sold for front and rear axles the abrasion resistant sliders are tailored to each motorcycle model

FEATURES

Large surface for best force distribution. Adjustment of chain tension remains possible.

MATERIAL

Slider made from high-strength nylon

INCLUDED

Depending on bike model 1 or 2 sliders for front or rear axle, mounting material

 Application lists
shop.sw-motech.com // p.164

BEST BUY

Crash bars (p.140), engine guards (p.138), frame sliders (p.142), style meets function product line (p.150)

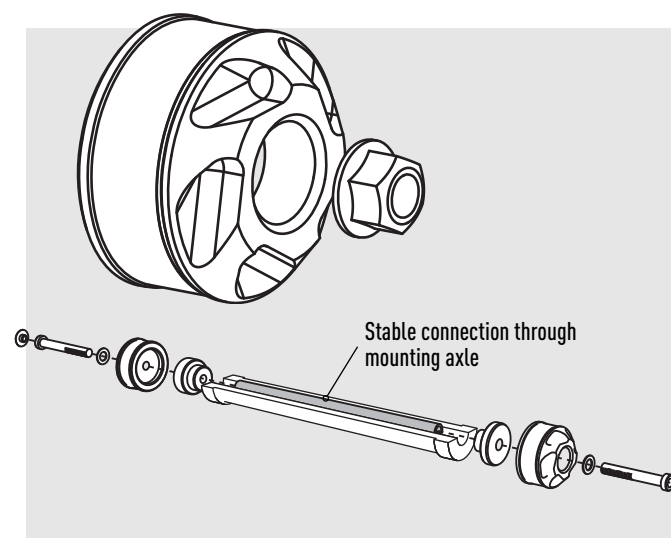

Sidestand Foot

Improve your footprint

Our side stand foot extensions offer a large contact surface to improve the motorcycle's parking footprint on rough surfaces and soft ground. During the design process our first concern was to provide good ergonomics with high quality components.

The extension is being CNC milled from high strength aluminum alloy, the combination of the anodized aluminum foot with a tough steel mounting provides great durability un-

der all climate conditions. The grooved upper ledge helps the driver to swing out the side stand easily – even while wearing heavy boots.

MATERIAL

High strength aluminum alloy with steel or stainless steel mounting clamps

INCLUDED

Sidestand foot, mounting material



Application lists
shop.sw-motech.com // p.164

BEST BUY

Gear levers (p.112), footrests (p.114), frame sliders (p.142), centerstands (p.146), style meets function product line (p.150)



YAMAHA MT-07



KTM 1190 Adventure



BEST BUY: Gear levers (p.112)



Triumph Tiger 1200 Explorer



SUZUKI V-Strom 1000



Centerstands

When new motorcycles are introduced we usually are the first supplier to develop a fitting centerstand. Our tough tube constructions attach to existing frame anchor points and offer best cornering clearance, easy use and a safe stand for maintenance work as well as for parking a loaded bike.

Hint: Use a centerstand to save space and protect your tires while long-term parking.

FEATURES

- > Tailored to the motorcycle model for easy installation and optimal ground clearance
- > Textured surface allows safe jack up
- > Good leverage for easy use
- > Powder coated surface
- > TÜV-certified

 Application lists
shop.sw-motech.com // p.164

TECHNICAL INFORMATION

High-strength, lightweight steel tube construction. Sandblasted and chemically treated before powder-coating for extra-durable, corrosion-resistant surface. Color: Black.

OPTIONAL ACCESSORY

Spring Mounting Tool

BEST BUY

Paint repair kits (p.149)



MAINTENANCE

Jacking up made easy: Stand at the side of the motorcycle with your left hand on the handlebar, right hand on the passenger grip and right foot on the lever. Shift your entire weight onto the lever and at the same time pull the bike backwards.



Honda CB 500 F



KAWASAKI Versys 650

Spring Mounting Tool

The handy helper facilitates the installation and removal of centerstand springs.
 Art.No.: WFF.00.138.100

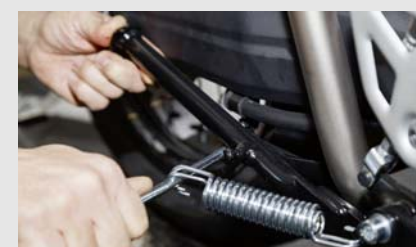

Centerstand Assist Grip

Bike-specific solutions, designed to assist lifting motorcycles onto the centerstand.

 Application lists
shop.sw-motech.com // p.164

Maintenance Stands

The robust maintenance stands are perfect for maintenance work at motorcycles that do not sport a centerstand. Depending on the model the CE approved stands offer a lift from 25 to 37 or 30 to 40 centimeters.

FEATURES

- > With CE test mark for use in Europe
- > Available in two sizes and colors
- > Detachable lever allows compact storage
- > Water and oil resistant

TECHNICAL INFORMATION

- > Solid steel construction
- > Surface powder coated silver or orange
- > Weight limit 180 kg (397 lbs)



For optimal leverage a gap of ca. 30 mm is required prior to lifting



To lift the bike, first stand on the lever ...



... then push down the lever until the motorcycle remains in the elevated position.

Maintenance Accessories

PRODUCT	INFORMATION	ARTICLE NUMBER
1 Maintenance stand	Silver. Vertical lift of 25 cm - 37 cm.	HUB.00.052.101
2 Maintenance stand	Silver. Vertical lift of 30 cm - 40 cm.	HUB.00.052.100
3 Maintenance stand	Orange. Vertical lift of 25 cm - 37 cm.	HUB.04.052.101
4 Maintenance stand	Orange. Vertical lift of 30 cm - 40 cm.	HUB.04.052.100
5 Screw assortment	Silver. Hexagon screw. Metric. Strength class 8.8. 100 pcs. M6 - M10.	STM.ST.680.10000/S
6 Nuts and washer assortment	Silver. Metric. 180 pcs. M6 - M10.	STM.ST.680.10100/S
7 Paint repair kit	Black satin-gloss. To fix small paint damage.	SW.ZUB.00.001.30000/B
8 Paint repair kit	Black matt. To fix small paint damage.	SW.ZUB.00.001.30100/B
9 Paint repair kit	Silver. To fix small paint damage.	SW.ZUB.00.001.30200/S
10 ALU-BOX wall bracket (new)	Black. For all ALU-BOX side cases.	ALK.00.165.31300
11 Helmet rack (new)	Black. Powder coated steel. 35/20/39 cm (w/h/d). Weight: 1.9 kg.	WER.00.007.10000/B



Please note: Side case not included in delivery



Style meets Function

Customize your Bike!

The safety and ergonomic products of our 'Style meets Function' line stand for protection, perfect fit and exceptional design. Starting with engine case protector and brake cylinder guard over gear levers and crash pads up to cylinder and headlight protection, every component is designed to offer best functionality and at the same time integrate perfectly into the bike model styling.

 Application lists
shop.sw-motech.com // p.164

BEST BUY
 Gear levers (p.112)
 Kootrest kits (p.115)
 Engine guards (p.138)



STYLE MEETS FUNCTION



SMF LED Indicator bar / BMW R nineT



Engine case guard / KAWASAKI Z 800



Bar riser / BMW R 1200 GS LC Adventure



Cylinder protection / BMW R nineT



Brake cylinder guard / SUZUKI V-Strom 1000



Potentiometer guard / BMW R nineT



Brake-pump protection + Frame cap / BMW R 1200 GS LC Adventure



Headlight protection / BMW R 1200 GS LC Adventure

SW-MOTECH on the web

Stay tuned!

We hope you enjoy browsing through the pages of this catalogue! If you'd like to learn more about SW-MOTECH and our products, feel free to visit our homepage.

Our web presence serves as your gateway to a lot of helpful resources – starting with the web shop, but also covering information on current product releases, company back-

ground, job openings and social media activities on facebook, youtube and twitter.

www.sw-motech.com

Time to go shopping!

The online shop provides fast access to our broad range of premium motorcycle accessories. Available in English, French, German and Spanish language the website offers dedicated application lists for nearly every motorcycle model on the market.

The concise product listings are updated with every new article that becomes available and also can help you to find installation instructions and TÜV information.

shop.sw-motech.com

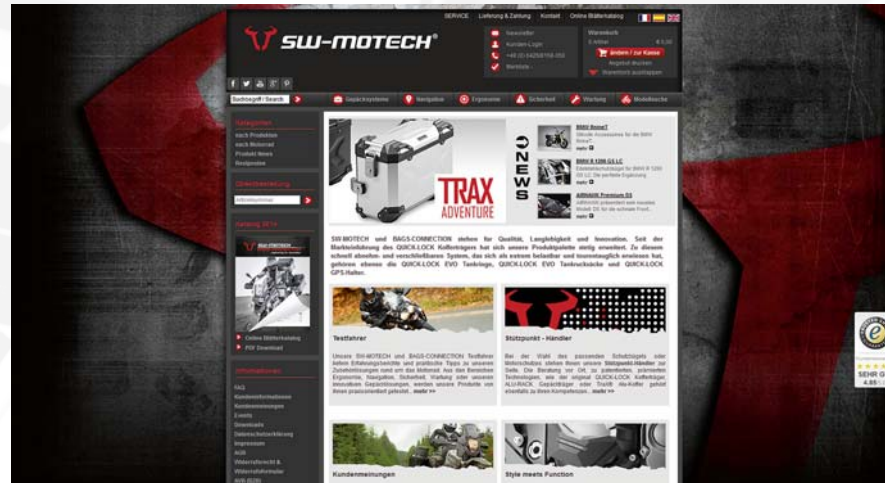

Like us on facebook



Looking forward to get news on the latest accessories and events? Interested in advice and driving experiences from motorcyclists? Then join us on facebook!

www.facebook.com/SWandBAGS

Watch us on youtube



Our portion of the worldwide video stream serves as your resource for travel reports, product news, tutorials and reviews as well as accessory advice and promotions.

www.youtube.com/user/swbccom

Follow us on Twitter



Stay tuned on Twitter – whether you're looking for new product releases or event reports – our microblog provides you with concise firsthand information.

[@swmotech](https://twitter.com/SW_MOTECH)

Get a job @ SW-MOTECH

Our company is one of the fastest growing businesses in the motorcycle market. This also means that we're always on the lookout for new talents that share our passion for

motorcycles – for our German headquarters as well as for our international subsidiaries. Since most careers nowadays start online, you can either check our website for current

vacancies or submit your resume and cover letter directly via e-mail to:

personal@sw-motech.com



Fan Shop



Key ring



T-shirt
(most recent designs at shop.sw-motech.com)



T-shirt



Biker scarf



Baseball cap



Messenger bag



Zipper folder



Ceramic mug

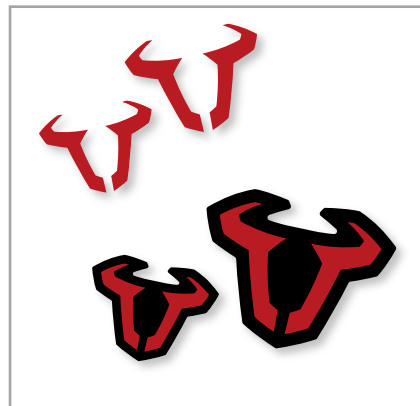

Plots/sticker logo icon



PRODUCT	INFORMATION	ARTICLE NUMBER
Team T-shirt	Black. Size S.	BKL.00.001.S
Team T-shirt	Black. Size M.	BKL.00.001.M
Team T-shirt	Black. Size L.	BKL.00.001.L
Team T-shirt	Black. Size XL.	BKL.00.001.XL
Team T-shirt	Black. Size XXL.	BKL.00.001.XXL
Team T-shirt	Black. Size XXXL.	BKL.00.001.XXXL
Team T-shirt lady	Black. Size S. 90% cotton, 10% lycra.	BKL.00.015.S
Team T-shirt lady	Black. Size M. 90% cotton, 10% lycra.	BKL.00.015.M
Team T-shirt lady	Black. Size L. 90% cotton, 10% lycra.	BKL.00.015.L
Team T-shirt lady	Black. Size XL. 90% cotton, 10% lycra.	BKL.00.015.XL
Team polo shirt	Black. Size S. 100% cotton.	BKL.00.017.S
Team polo shirt	Black. Size M. 100% cotton.	BKL.00.017.M
Team polo shirt	Black. Size L. 100% cotton.	BKL.00.017.L
Team polo shirt	Black. Size XL. 100% cotton.	BKL.00.017.XL
Team sweatshirt	Black. Size S.	BKL.00.002.S
Team sweatshirt	Black. Size M.	BKL.00.002.M
Team sweatshirt	Black. Size L.	BKL.00.002.L
Team sweatshirt	Black. Size XL.	BKL.00.002.XL
Team sweatshirt	Black. Size XXL.	BKL.00.002.XXL
Team sweat jacket	Black. Size S. 70% cotton, 30% polyester.	BKL.00.016.S
Team sweat jacket	Black. Size M. 70% cotton, 30% polyester.	BKL.00.016.M
Team sweat jacket	Black. Size L. 70% cotton, 30% polyester.	BKL.00.016.L
Team sweat jacket	Black. Size XL. 70% cotton, 30% polyester.	BKL.00.016.XL
Team sweat jacket	Black. Size XXL. 70% cotton, 30% polyester.	BKL.00.016.XXL
Team softshell jacket lady	Black. Size S. 3-layer Softshell material.*	BKL.00.004.S
Team softshell jacket lady	Black. Size M. 3-layer Softshell material.*	BKL.00.004.M
Team softshell jacket lady	Black. Size L. 3-layer soft shell material.*	BKL.00.004.L
Team softshell jacket lady	Black. Size XL. 3-layer soft shell material.*	BKL.00.004.XL
Team softshell jacket men	Black. Size S. 3-layer soft shell material.*	BKL.00.003.S
Team softshell jacket men	Black. Size M. 3-layer soft shell material.*	BKL.00.003.M
Team softshell jacket men	Black. Size L. 3-layer soft shell material.*	BKL.00.003.L
Team softshell jacket men	Black. Size XL. 3-layer soft shell material.*	BKL.00.003.XL
Team biker scarf	Black. 100% polyester. Seamless.	BKL.00.010.00S
Team baseball cap	Black. 100% cotton. Size adjustable.	BKL.00.009.00S
Team messenger bag	600D polyester. Black.	WER.00.000.009
Team key ring	Black. Soft PVC. 89 mm x 22 mm x 4 mm.	BKL.00.006.00S
Team zipper folder	Black. DIN A4.	BKL.00.014.00S
Team mug	Red matt. Ceramic.	BKL.00.008.00S
Sticker logo icon	85 mm. Plot. Red.	LOG.00.002.10100/R
Sticker logo icon	130 mm. Plot. Red.	LOG.00.002.10000/R
Sticker logo icon	100 mm. Digital print. Black/Red.	LOG.00.002.10300/B
Sticker logo icon	150 mm. Digital print. Black/Red.	LOG.00.002.10200/B

*Breathable, windproof, water resistant.

A competent dealer network

Advice - Assembly - Maintenance

Meet our partners in Germany: Our authorized dealers support you with their know-how and assembly services. On-site consultation concerning our award-winning technologies and original products, like the QUICK-LOCK EVO side carrier, ALU-RACK luggage carrier or ALU-BOX touring case system, is also a part of their service offer.



dealer network

TEC-Motors, Marburg



Baden-Württemberg

- 70825 Korntal-Münchingen, MRS Mayer, 07150 919400
- 77955 Ettenheim, Hänle Motorradsport GmbH, 07822 44580
- 78224 Singen, Motorradhaus Singen GbR, 07731 795336
- 88499 Riedlingen, Drews GmbH & Co.KG, 07371 9270-0

- 86956 Schongau, Motorrad Hintermeyer GmbH, 08861 9300380
- 88161 Lindenberg/Allgäu, Zweirad-Center Nuber, 08381 81285
- 93059 Regensburg, Motorrad-Shop Kuhnert, 0941 40925650
- 94560 Neuhausen, Motorrad Schmidbauer & Nowotny, 0991 6480
- 97084 Würzburg, Motorradhaus Stahl, 0931 63594

- 35745 Herborn, Service Center Semmler, 02772 51281
- 60437 Frankfurt-Kalbach, Zubehör-Shop-Frankfurt, 069 772648
- 68642 Bürstadt, Motorradhaus Bürstadt, 06206 75010
- 63691 Ranstadt/Ober Mockstadt, Motorrad-Mirthes, 06041 4331
- 68623 Lampertheim, Rainer Stefan Wolf GmbH, 06206 56410

Bayern

- 81825 München, MOTOSTAR München, 089 42019823
- 85276 Pfaffenhofen, Dittner Motorradzubehör, 08441 760265
- 86343 Königsbrunn, Finkl's Erlebnis Motorrad, 08231 96760
- 86738 Deiningen, Biker Stable GmbH & Co. KG, 09081 23599

Berlin

- 12099 Berlin, Zweirad-Shop Cintula, 030 7518566

Hessen

- 34292 Ahnatal/Weimar, Schlaak Jochen, 05609 1482
- 35043 Marburg, TEC-Motors, 06421 97510

Niedersachsen

- 21218 Seevetal, AC MoTeC GmbH, 04105 690809
- 26125 Oldenburg, Schlickel Motorrad Handels GmbH, 0441 3046020
- 29525 Uelzen, Zweirad Technik Dieter Könemann e.K., 0581 973926-0
- 29640 Schneverdingen, ZTK Erlebniswelt, 05193 964-0

- 28865 Lilienthal, Wellbrock & Co., 04298 465590
- 30165 Hannover, Biker's Point, 0511 331288
- 49124 Georgsmarienhütte, Motorrad Bolte, 05401 881103
- 38112 Braunschweig, Rider`s Point, 0531 48039667

Nordrhein-Westfalen

- 32758 Detmold, Fulland 2-Räder, 05231 18099
- 40721 Hilden, Fischer & Böhm, 02103 253056
- 41334 Nettetal, Tempo Zweirad-Treff, 02157 819360
- 45886 Gelsenkirchen, Motorrad Oeler GmbH, 0209 24516
- 51381 Leverkusen, Motorradhaus Granke, 02171 33011

Rheinland-Pfalz

- 55546 Bad Kreuznach, OK Motorräder, 0671 4833879-12
- 56566 Neuwied, Steger, 02622 98190
- 76829 Landau, Seiboth Motorradbekleidung, 06341 1414440

Saarland

- 66133 Saarbrücken, R+S Motorräder, 0681 814241

Sachsen

- 04357 Leipzig, Zweirad Haage, 0341 6021307
- 09337 Langenchursdorf, Zweirad Böhme, 037608 15151
- 01809 Dohna, Gärtners Motorrad-Shop, 03529 512774

- 08237 Rothenkirchen, Motorrad Härtel, 037462 289808

Schleswig-Holstein

- 27572 Bremerhaven, Marco's Bike Shop, 0471 9791012
- 23560 Lübeck, O wie M Motorräder, 0451 502781-0

Germany/headquarter
SW-MOTECH GmbH & Co. KG
 Entweg 8/10
 35282 Rauschenberg
 +49 6425 8168-050
 info@sw-motech.com
 www.sw-motech.com

France/subsidiary
SW-MOTECH France SAS
 31 rue de la Quintinie
 75015 Paris
 +33 1 45 30 11 73
 a.szulek@sw-motech.com
 www.sw-motech.com

Argentina
MOTOMUNDO RACING
 Av. Belgrano 1575
 4000 San Miguel de Tucuman
 +54 381 423 7965
 motomundo@motomundoracing.com.ar
 www.motomundoracing.com.ar

Australia
MOTORRAD GARAGE
 1/108 Welsphool Road
 Welshpool, WA 6106
 +61 8 9350 9052
 info@motorradgarage.com.au
 www.motorradgarage.com.au

Austria
M.MÜLLER IMPORTE GmbH
 Josef Perger Str. 2/Top b-1 Gewerbepark
 3031 Pressbaum
 +43 223 355 490
 office@muellerimporte.at
 www.muellerimporte.at

Belgium
SPLASH DESIGN
 De Amert 702
 5462GH Veghel
 +31 413 389 089
 sales@splashdesign.com
 www.splashdesign.nl

Brasil
ZAKEN IMPORTAÇÃO E EXPORTAÇÃO LTDA.
 Rua Santa Monica, 1414
 06715-865 Cotia - SP-
 +55 114 243 7348
 info@zaken.com.br
 www.zaken.com.br

Bulgaria
MOTOBOOM LTD.
 1, Kievsa Str.
 1618 Sofia
 +35 929 559 122
 info@motoboom.bg
 www.motoboom.bg

Canada
Fullbore Marketing
 3225 Lenworth Drive
 L4X2G6 Mississauga
 +1 905 624 0222
 ajuhasz@fullboremarketing.ca
 www.fullboremarketing.ca

Canada
Twisted Throttle Canada Inc.
 1166 Queen St.
 New Dundee, Ontario N0B2E0
 +1 888 524 7921
 info@twistedthrottle.ca
 www.twistedthrottle.ca

Chile
PROMOTO
 Av. Vitacura 9096-9102, Vitacura
 9640323 Santiago
 +56 2 220 100 11
 accesorios@promoto.cl
 www.promoto.cl

China
Promotec International Co.Ltd.
 1F, No. 61, Lane 93, Sec 3rd,
 Sinsheng N. Rd
 10471 Taipei
 +886225987770
 pro.motec@msa.hinet.net
 www.promotec.com.tw

Colombia
INVERSIONES P&G SAS
 CLL 134 No 45B-57 LOCAL 1
 11001 Bogotá
 +57 3212076988
 info@theadventure.com.co
 www.theadventure.com.co

Costa Rica
XPITS-Costa Rica/3-101-589082,S.A.
 Avenida Escazu, Edificio 206,
 Local 113 y 114
 10201 San Jose
 +50622897304
 REPLY@XPITS.COM
 www.xpits.com

Cyprus
G. & P. CHRISTOFOROU LTD
 47, Aiyas Zonis Str.
 3027 Limassol
 +357 253 560 30
 info@gpmotomarket.com
 www.gpmotomarket.com

Czech Republic
SUMOTO spol. s.r.o.
 Cacoviccka 8
 61400 Brno
 +42 054 521 1913
 sumoto@volny.cz
 www.sumotobrno.cz

Denmark
MotoStore by Nellemann & Drewsen ApS
 Langdyssen 1
 8200 Aarhus N
 +45 87 435 434
 hrh@motostore.dk
 www.motostore.dk

Ecuador
EUROMOTO
 Av. La República E7-202 y Diego de Almagro
 Quito
 +593 225 023 81
 info@euromotoec.com
 www.euromotoec.com

Estonia
CH & KAUBANDUS LTD.
 Suur-Sõjamäe 30 H
 11415 Tallinn
 +37 250 440 31
 info@motokaup.ee
 www.motokaup.ee

Finland
R.M. HEINO OY
 Teerivuorenkatu 8
 33300 Tampere
 +35 810 617 0619
 myynti@rmheino.fi
 www.rmheino.fi

Great Britain
MOTOHAUS POWERSPORTS LTD.
 5 Crumplins Business Court
 RG 29 1DU Odiham
 +44 125 670 4909
 info@motohaus.com
 www.motohaus.com

Greece
MotoRAID
 Norman 1 & Athinon str.
 26223 Patra
 +30 261 104 371 00
 info@motoraid.eu
 www.motoraid.eu

Kifisias AVE. & Katechaki str. (Mouson 1)
 11524 Athens

Guatemala
Carlos Olyslager/COVALSA
 5a Av. 7-23 Zona 9
 GT 01009 Guatemala City
 +502 2234 3484
 olyslager51@gmail.com

Hong Kong
FREELY MOTORS TRADING CO.LTD.
 G/F, Carlson Court, 51 Sa Po Road
 Kowloon City, KLN.HK.
 852 Hong Kong
 +852 271 828 68
 freelymotor@netvigator.com
 www.freelymotor.com.hk

Hungary
H-P MOTOR
 Pozsonyi u. 17
 1045 Budapest
 +36 30 594 23 42 / +36 30 453 04 46
 info@hpmotor.hu
 www.hpmotor.hu

Iceland
REYKJAVIK MOTOR CENTER EHF.
 Kleppsvegur 152
 104 Reykjavik Iceland
 +354 510 9090
 info@reykjavikmotorcenter.is
 www.rmc.is

India
Big Bad Bikes
 304, Canopy Grace Apts.
 Classic Royal Gardens
 Hennur Road
 560043 Bangalore
 +91 94801 91022
 sean@bigbadbikes.com
 www.bigbadbikes.com

Indonesia
THE QBEE MOTOR GROUP SDN BHD
 AXA TOWER 45th Floor
 Jl. Prof. Dr. Satrio Kav. 18, Kuningan City
 12940 Jakarta
 +62 21 3005 3631
 sales@qbee.com.my
 www.qbee.com.my

Ireland
MADDOCKS
 Thornhill Road
 Fassaroe Glen (off M11)
 Bray, Co. Wicklow
 +35 312 868 418
 info@maddock.ie
 www.maddock.ie

Italy
BIKERFACTORY
 Via Albert Einstein 75
 52100 Arezzo - Italy
 +39 575 382186
 info@bikerfactory.it
 www.bikerfactory.com

Japan
TOYO SANGYO LTD.
 Masu-Man Bldg., No. 2-27-8 Shiba,
 Minato-Ku
 105-0014 TOKYO
 +813 630 300 30
 info@tystld.com
 www.tystld.com

Korea
HARRY TONGSANG INC.
 534-7 Sungnae, Gangdong
 134-850 Seoul
 +82 2 476 5690
 harryinc@kornet.net
 www.harry.co.kr

Latvia
SIA MOTO LIETAS
 Graudu 46
 1058 Riga
 +371 277 477 77
 motolietas@motolietas.lv
 www.motolietas.lv

Lebanon
RYMCO SAL
 Museum Road
 2737 Beirut
 +961 1425512
 rymco@rymco.com
 www.rymco.com

Lithuania
UAB MOTOSHOP
 Ukmerges str. 128
 08100 Vilnius
 +37 052 720 243
 vilnius@motoshop.lt
 www.motoshop.lt

Malaysia
THE QBEE MOTOR GROUP SDN BHD
 31, Jalan Molek 1/9, Taman Molek
 81100 JOHOR BAHRU
 +607 356 0335
 sales@qbee.com.my
 www.qbee.com.my

Malta
M.A. Motorcycles Ltd.
 13, Mdina Road
 Qormi QRM 9016 Malta
 +35 621 4917 90
 jacqueline@mamotorcycles.com.mt
 www.mamotorcycles.com.mt

Morocco
Motomania
 Residence Gardenia
 11 Rue Ibnou Jahir, Bourgogne
 20160 Casablanca
 +212 522 361 551
 +212 522 361 535
 otmane.jamil@gmail.com

Mexico
Acc Parts sa de cv
 Blvd Jose Maria Morelos 1421-5
 37210 Los Naranjos Leon Guanajuato
 +52 477 222 0708
 info@acc-parts.com
 www.acc-parts.com

Netherlands
SPLASH DESIGN
 De Amert 702
 5462GH Veghel
 +31 413 389 089
 info@splashdesign.com
 www.splashdesign.nl

New Zealand
454 UNLIMITED LTD.
 Sydenham
 49 Durham st
 8023 Christchurch
 +64 336 621 44
 sales@454.co.nz
 www.454.co.nz

Norway
JTC Import
 Lagerboden
 Kirkeveien 50
 1395 Hvalstad
 +47 928 648 00
 swm@jtc-import.no

Philippines
MOTOWERX
 29 LT Don Mariano Ave.
 Jordan Plains, Brgy Sta. Monica
 1117 Quezon City
 +639328483281
 info@motowerxmotorcycle.com
 motowerxmotorcycle.com

Poland
POWERBIKE S.A.
 Dabrowa
 ul.Batorowska 20
 62-070 Dopiewo
 +48 616 535 750
 info@powerbike.pl
 www.powerbike.pl

Portugal
BALGARPIR LDA.
 Estrada Pedro Alvares Cabral
 5º Centro Empresarial Sintra –
 Estoril Bloco A2
 2710-297 Sintra
 +351 219 173 438
 info@balgarpir.com
 www.balgarpir.com

Romania
SC On Target Business SRL
 Ion Mihalache 62, BL 40, SCA, AP3,
 Sector 1
 11195 Bucharest
 +40 744588817
 office@gentimoto.ro
 www.gentimoto.ro

Russia
Motorization Ltd.
 Office 12; Building 2
 2 Krasnobogatyrskaya Street
 107564 Moscow
 +79859914137
 dl@wroom.ru
 www.wroom.ru

Serbia
Plattner Ltd.
 Novosadski put 19
 21400 Backa Palanka
 +381212100040
 sales.support@plattner.rs
 www.plattner.rs

Slovakia
Sumoto spol. s.r.o.
 Cacoviccka 8
 61400 Brno
 +42 054 521 1913
 sumoto@centrum.cz
 www.sumotobrno.cz

Slovenia
TC MOTOSHOP d.o.o.
 Leskoškova cesta 12
 1000 Ljubljana
 +386 592 284 03
 leda.mihalic@tc-motoshop.si
 www.tc-motoshop.si

South Africa
ZIPSKI TWENTY THREE
 P.O. Box 161, Swartkops
 6209 Port Elizabeth
 +27 414 662 553
 info@bikegear.co.za
 www.bikegear.co.za

Spain
2T MOTO RACING PARTS S.L.
 Calle Carlos I, 10 N27
 45210 Yuncos – Toledo
 +34 902 887 774
 info@2tmoto.com
 www.2tmoto.com

Sweden
CB-PARTS IMPORT & DISTRIBUTION AB
 Vargmötesvägen 20
 18630 Vallentuna
 +46 851 173 120
 kundsupport@cbparts.se
 www.cbparts.se

Switzerland
HOSTETTLER
 Haldenmattstrasse 3
 6210 Sursee
 +41 419 266 106
 andreas.stoeckli@hostettler.com
 www.hostettler.com

Taiwan
Promotec International Co.Ltd.
 1F, No. 61, Lane 93, Sec 3rd,
 Sinsheng N. Rd
 10471 Taipei
 +886225987770
 pro.motec@msa.hinet.net
 www.promotec.com.tw

Thailand
PANDA RIDER
 PRASERT MANUKITCH RD, Jorakaebua,
 Lat Phrao
 10230 Bangkok
 +66 297 293 85
 motul@pandarider.com
 www.pandarider.com

Turkey
TÜMOPARSAN MOTOR SANAYI VE TIC. LTD.
 SULTANCIFTLIGI 2.CEBECI YOLU 2568/2
 SOKAK
 NO.1 GAZIOSMANPASA
 34265 ISTANBUL
 +90 212 668 9700
 sw-motech@motoplus.com.tr
 www.motoplus.com.tr

Ukraine
PROMOTO
 ul. Akademika Zabolotnogo 3, v. hod 13
 1004 Kyiv / Kiev
 +38 063 972 1796
 promoto@ukr.net
 www.promoto.ua

USA
TWISTED THROTTLE LLC.
 570 Nooseneck Hill Road
 2822 Exeter, RI
 +1 401 284 4200
 info@twistedthrottle.com
 www.twistedthrottle.com

Venezuela
GIFOR IMPORT, C.A
 Urb. El Marques Alto, 1ra Transversal,
 Edif Parsil
 1221 Guatire, Estado Miranda
 +58 212 381 1585
 gifor@giforimport.com
 www.giforimport.com

Motorcycle Holidays in the Alps

For nearly 20 years the 'Let's bike together' hosts are inviting you for biker's luck among the finest road curves in Tyrol, the Dolomites and the Grossglockner. In the beginning they have been the very first professionals in motorcycle vacation. Today they are the first choice for your perfect biker holidays: top facilities, best service!



TYROL



Hotel Weissespitze Charly und Karin Hafele
A-6524 Feichten, Platz 30
phone +43 5475 316, fax 316-65
e-mail: info@weissespitze.com
www.weissespitze.com
GPS: N 47.0309 E 10.4507

TYROL



Hotel Fernblick Silvia und Andi Hauers
A-6533 Fiss, Obere Dorfstraße 11
phone +43 5476 6560, fax 6560-5
e-mail: info@fernblick-fiss.at
www.fernblick-fiss.at
GPS: N 47.0563 E 10.6174

TYROL



Hotel Enzian Klaus Stubenböck
A-6500 Landeck, Adamhofgasse 6
phone +43 5442 62066, fax 62066-6
e-mail: info@hotel-enzian.com
www.hotel-enzian.com
GPS: N 47.0851 E 10.3415

TYROL



Apart Vivaldi Regina & Jan Wilmink
A-6553 See-Paznaun, Silvrettastraße 291
phone +43 5441 8630, fax 863011
e-mail: info@vivaldi.at
www.vivaldi.at
GPS: N 47.0450 E 10.2737

DOLOMITES



Hotel Condor Konrad Leimegger
I-39030 Enneberg/St. Vigil (BZ)
phone +39 0474 501017, fax 501635
e-mail: info@hotelcondor.com
www.dolomoto.com
GPS: N 46.4212 E 11.5588

DOLOMITES



Hotel Mondschein Erika und Karl Weissensteiner
I-39050 Eggen, Stenk 4
phone +39 0471 610123, fax 610294
e-mail: info@hotel-mondschein.it
www.hotel-mondschein.it
GPS: N 46.2502 E 11.2936

DOLOMITES



Hotel Gran Paradis Familie Colcuc
I-38031 Campitello di Fassa (TN)
phone +39 0462 750135, fax 750148
e-mail: info@granparadis.com
www.granparadis.com
GPS: N 46.4734 E 11.7350

GROSSGLOCKNER



Grizzly Sport & Familien Resort ****
Familie Astrid & Christian Graggaber
A-5581 St. Margarethen, Liftstraße 255
phone +43 6476 20588, fax 20588-20
e-mail: info@grizzly-resort.at www.grizzly-resort.at
GPS: N 47.0820 E 13.6914

GROSSGLOCKNER



Familie Fresacher
A-5753 Saalbach, Iglsbergweg 552
phone +43 6541 7142, fax 71428
e-mail: saalbach@sonnegg.at
www.sonnegg.at
GPS: N 47.3778 E 12.6829

MOTORRADLAND KÄRNTEN

www.motorrad.kaernten.at

Panoramahotel Hauserhof ****
Familie Wassertheurer • Kreuth 1 • 9620 Hermagor
+43 42822-286 • N46°37,83' E13°20,65'
www.panoramahotel.at • info@panoramahotel.at

Gasthof Paternwirt *** • Familie Obernosterer
Nr. 30 • 9655 Maria Luggau
+43 4716-288 • N46°42,30' E12°44,27'
www.paternwirt.at • info@paternwirt.at

Gasthof-Fleischerei Engl *** • Herr Eduard Engl
Kötschach 101 • 9640 Kötschach-Mauthen
+43 4715-302 • N46°40,70' E13°00,30'
www.kirchenwirt-engl.at • info@kirchenwirt-engl.at

Kraner's Alpenhof *** • Herr Heinz Mösslacher
Oberdorf 13 • 9762 Weissensee • +43 04713 2062
N46°43,32' E13°15,48' • www.hotel-am-weissensee.at
info@hotel-am-weissensee.at

Gasthof-Pension Birkenhof *** • Frau Brigitte Jank
Höfling 1 • 9640 Kötschach-Mauthen
+43 4715 7715 • N 46° 40,03' E 13° 02,35'
www.sonnenseite.at • birkenhof@sonnenseite.at

Fischerhof Glinzner *** • Familie Glinzner
Seestraße 28 • 9542 Afritz
+43 4247 2133 • N 46° 44,25' E 13° 46,23'
www.glinzner.at • info@glinzner.at

Gasthof Winkler ** • Familie Stattmann
Tröpolach 18 • 9631 Tröpolach
+43 4285-302 • N 46° 36,73' E 13° 16,45'
www.ghwinkler.at • gailtal@ghwinkler.at

Berghotel Presslauer **** • Familie Presslauer
Kreuth 18 • 9631 Jenig • +43 4285-209
N 46° 41,06' E 12° 59,15' • www.berghotel-presslauer.at
mail@berghotel-presslauer.at

Gasthof Kuchler *** • Herr Friedl Kohlweiss
Millstätterstraße 11 • 9521 Treffen
+43 4248 2826 • N 46° 40,05' E 13° 51,33'
www.kuchler-wirt.at • office@kuchler-wirt.at

Familienhotel Berghof **** • Familie Kohlmaier
Innerkrems 2 • 9862 Kremsbrücke
+43 4736 2850 • N46°58,30' E13°44,93'
www.berghof-innerkrems.at • office@berghof-innerkrems.at

Appartement & Familienhotel Maltatal ***
Familie Andreas Pirker • Malta 6 • 9854 Malta
+43 04733-234 • N4656,98' E13°30,58'
www.maltacamp.at • info@maltacamp.at

Schlosshotel Seewirt **** • Familie Richard und
Elke Prodingler • Turracher Höhe 33 • 8864 Turrach
+43 4275 8234 • N46°55,38' E13°52,25'
www.schlosshotel-seewirt.com • info@schlosshotel-seewirt.com

Hotel Gailberghöhe *** • Familie Buzzi
Gailberg 3 • 9640 Kötschach
+43 4715-368 • N46°42,90' E12°58,05'
www.gailberg.at • info@gailberg.at

Alpenhotel Plattner **** • Herr Johann Plattner
Sonnental Nassfeld 99 • 9620 Hermagor
+43 4285 8285 • N46°33,93' E13°17,13'
www.plattner.at • reception@plattner.at

Gasthof Edelweiss *** • Familie Planner
Mauthen 60 • 9640 Kötschach Mauthen
+43 4715-674 • N46°39,71' E13°00,03'
www.gasthofedelweiss.at • info@gasthofedelweiss.at

Hotel Gasthof Zum Straßwirt ***
Familie Rossmann • Danz 4 • 9631 Jenig
+43 4285-253 • N46°37,57' E13°16,67'
www.strasswirt.at • strasswirt@aon.at

Hotel Gasthof Post • Herr Karl Brandstätter
Marktplatz 4 • 9781 Oberdrauburg
+43 4710 2257 • N46°44,92' E12°58,18'
www.gasthofpost.at • oberdrauburg@gasthofpost.at

Gasthof Thomashof **** • Herr Thomas Dobernik
Mühlbach 31 • 9184 Mühlbach
+43 4253 8118 • N46°33,88 E14°01,90
www.thomashof.at • info@thomashof.at

APRILIA

	APRILIA model-independent	Year	Type	Information	TÜV	Order-No.
LUG	QUICK-LOCK EVO Tankring APRILIA			Fiber reinforced Nylon. Black. 6 screws.	⊗	TRT.00.640.17500/B
LUG	QUICK-LOCK EVO Tankring Adapter Kit			Fiber reinforced Nylon. Black. Without screws.	⊗	TRT.00.640.30001/B
LUG	QUICK-LOCK Tankring Adapter Kit			Fiber reinforced Nylon. Black. Without screws.	⊗	TRT.00.475.30001/B
LUG	QUICK-LOCK Tankring APRILIA			Fiber reinforced Nylon. Black. 6 screws.	⊗	TRT.00.475.17500/B

	Pegaso 650	Year	Type	Information	TÜV	Order-No.
LUG	QUICK-LOCK EVO Tankring	05-07	VD	Fiber reinforced Nylon. Black. 6 screws.	⊗	TRT.00.640.17500/B
LUG	QUICK-LOCK Tankring	05-07	VD	Fiber reinforced Nylon. Black. 6 screws.	⊗	TRT.00.475.17500/B
LUG	Strap Tankbag Drybag 130	05-07	VD	Tarpaulin. Waterproof. Grey/Black. 13 l - 22 l.	⊗	BC.WPB.00.007.10000
LUG	Tankbag Yukon 90	05-07	VD	500D Tarpaulin. Waterproof. Grey/Black. 9 l.	⊗	BC.WPB.00.012.20000
LUG	Tankbag Yukon 90	05-07	VD	500D Tarpaulin. Waterproof. Yellow. 9 l.	⊗	BC.WPB.00.012.20000/Y
LUG	QUICK-LOCK EVO Daypack	05-07	VD	Tankbag. 5 l - 9 l. Black. 1680 Ballistic Nylon.	⊗	BC.TRS.00.108.20000
LUG	QUICK-LOCK EVO Electric Daypack	05-07	VD	Tankbag 12 V. 5 l - 9 l. Black. 1680 Ballistic Nylon.	⊗	BC.TRE.00.108.20000
LUG	QUICK-LOCK Tankbag ION one	05-07	VD	600D MBD Polyester. Black. 5 l - 9 l.	⊗	BC.TRS.00.201.10000
LUG	Strap Tankbag ION four	05-07	VD	600D MBD Polyester. Black. 13 l - 22 l.	⊗	BC.TRS.00.204.10000
LUG	Strap Tankbag Enduro LT	05-07	VD	Tankbag, 5 l - 7,5 l. Black. 1680 Ballistic Nylon.	⊗	BC.TRS.00.131.10000
LUG	Strap Tankbag Enduro	05-07	VD	Tankbag, 13 l - 22 l. Black. 1680 Ballistic Nylon.	⊗	BC.TRS.00.130.10000
LUG	Tailbag Drybag 180	05-07	VD	500D Tarpaulin. Waterproof. Grey/Black. 18 l.	⊗	BC.WPB.00.018.10000
LUG	Tailbag Slipstream	05-07	VD	1680 Ballistic Nylon. Black. 13 l.	⊗	BC.HTA.00.307.10000
LUG	Tailbag Drybag 620	05-07	VD	Tarpaulin. Waterproof. Grey/Black. 62 l - 72 l.	⊗	BC.WPB.00.006.10000
LUG	Tailbag Cargobag	05-07	VD	1680 Ballistic Nylon. Black. 50 l.	⊗	BC.HTA.00.306.10000
LUG	Tailbag Rearbag	05-07	VD	1680 Ballistic Nylon. Black. 24 l - 36 l.	⊗	BC.HTA.00.304.10000
LUG	Tailbag Drybag 180	91-99	ALL	500D Tarpaulin. Waterproof. Grey/Black. 18 l.	⊗	BC.WPB.00.018.10000
NAV	Universal GPS Mount Kit Ball	05-07	VD	For handlebar Ø 22 / 28 mm, 1 Inch.	⊗	GPS.00.308.30100/B
NAV	Universal GPS Mount Kit RAM	05-07	VD	For handlebar Ø 22 / 28 mm, 1 Inch.	⊗	GPS.00.308.30300/B
ERG	Bar Riser*	05-07	VD	Ø 22 mm. h 30 mm. Black.	⊕	LEH.00.039.150/30/B
ERG	Bar Riser*	05-07	VD	Ø 22 mm. h 30 mm. Silver.	⊕	LEH.00.039.150/30/S
ERG	Barback	05-07	VD	Ø 22 mm. Up 31 mm. Back 22 mm. Black.	⊕	LEH.00.039.152/B
ERG	Barback	05-07	VD	Ø 22 mm. Up 31 mm. Back 22 mm. Silver.	⊕	LEH.00.039.152/S
ERG	Bar Converter	05-07	VD	Ø 22 mm to Ø 28 mm. Black. TÜV-certified when used with LSL handlebar.	⊖	LEH.00.039.160/B
ERG	Bar Converter	05-07	VD	Ø 22 mm to Ø 28 mm. Silver. TÜV-certified only with LSL handlebar.	⊖	LEH.00.039.160/S
ERG	Bar Converter Set	05-07	VD	Ø 22 mm to Ø 28 mm. Silver. LSL handlebar Ø 28 mm incl.	⊕	LEH.00.039.168/S
SAF	KOBRA Handguard Kit	05-07	VD	Black.	⊗	HPR.00.666.20200/BK
SAF	STORM Handguard Kit	05-07	VD	Black.	⊗	HPR.00.666.10200/BK
SAF	Mirror Extension	06-	VD	Universal. Black.	⊕	SVL.00.505.101

	Pegaso 650 Factory	Year	Type	Information	TÜV	Order-No.
LUG	Strap Tankbag Drybag 130	91-	ALL	Tarpaulin. Waterproof. Grey/Black. 13 l - 22 l.	⊗	BC.WPB.00.007.10000
LUG	Strap Tankbag ION four	91-	ALL	600D MBD Polyester. Black. 13 l - 22 l.	⊗	BC.TRS.00.204.10000
LUG	Strap Tankbag Enduro LT	91-	ALL	Tankbag, 5 l - 7,5 l. Black. 1680 Ballistic Nylon.	⊗	BC.TRS.00.131.10000
LUG	Strap Tankbag Enduro	91-	ALL	Tankbag, 13 l - 22 l. Black. 1680 Ballistic Nylon.	⊗	BC.TRS.00.130.10000
LUG	Tailbag Slipstream	91-	ALL	1680 Ballistic Nylon. Black. 13 l.	⊗	BC.HTA.00.307.10000
LUG	Tailbag Rearbag	91-	ALL	1680 Ballistic Nylon. Black. 24 l - 36 l.	⊗	BC.HTA.00.304.10000
NAV	Universal GPS Mount Kit Ball	08-	VD	For handlebar Ø 22 / 28 mm, 1 Inch.	⊗	GPS.00.308.30100/B
NAV	Universal GPS Mount Kit RAM	08-	VD	For handlebar Ø 22 / 28 mm, 1 Inch.	⊗	GPS.00.308.30300/B
ERG	Bar Riser*	91-99	diverse*	Ø 22 mm. h 30 mm. Silver.	⊕	LEH.00.039.150/30/S
ERG	Bar Riser*	91-99	diverse*	Ø 22 mm. h 30 mm. Black.	⊕	LEH.00.039.150/30/B
ERG	Barback	91-99	diverse*	Ø 22 mm. Up 31 mm. Back 22 mm. Black.	⊕	LEH.00.039.152/B
ERG	Barback	91-99	diverse*	Ø 22 mm. Up 31 mm. Back 22 mm. Silver.	⊕	LEH.00.039.152/S
ERG	Bar Converter	91-99	diverse*	Ø 22 mm to Ø 28 mm. Black. TÜV-certified when used with LSL handlebar.	⊖	LEH.00.039.160/B
ERG	Bar Converter	91-99	diverse*	Ø 22 mm to Ø 28 mm. Silver. TÜV-certified only with LSL handlebar.	⊖	LEH.00.039.160/S
ERG	Bar Converter Set	91-99	diverse*	Ø 22 mm to Ø 28 mm. Silver. LSL handlebar Ø 28 mm incl.	⊕	LEH.00.039.168/S
SAF	KOBRA Handguard Kit	08-	VD	Black.	⊗	HPR.00.666.20200/BK
SAF	STORM Handguard Kit	08-	VD	Black.	⊗	HPR.00.666.10200/BK
SAF	Mirror Extension	08-	VD	Universal. Black.	⊕	SVL.00.505.101

* Additional application / accessory listings: shop.sw.motech.com

⊕ TÜV certified ⊖ No TÜV certificate ⓘ TÜV certificate in preparation ⊗ TÜV certificate not necessary

APRILIA

	SL 750 Shiver	Year	Type	Information	TÜV	Order-No.
LUG	QUICK-LOCK EVO Tankring	08-	RA	Fiber reinforced Nylon. Black. 6 screws.	⊗	TRT.00.640.17500/B
LUG	QUICK-LOCK Tankring	08-	RA	Fiber reinforced Nylon. Black. 6 screws.	⊗	TRT.00.475.17500/B
LUG	Tankbag Yukon 90	08-	RA	500D Tarpaulin. Waterproof. Yellow. 9 l.	⊗	BC.WPB.00.012.20000/Y
LUG	Tankbag Yukon 90	08-	RA	500D Tarpaulin. Waterproof. Grey/Black. 9 l.	⊗	BC.WPB.00.012.20000
LUG	QUICK-LOCK EVO Daypack	08-	RA	Tankbag. 5 l - 9 l. Black. 1680 Ballistic Nylon.	⊗	BC.TRS.00.108.20000
LUG	QUICK-LOCK EVO Micro	08-	RA	Tankbag. 2.5 l - 5 l. Black. 1680 Ballistic Nylon.	⊗	BC.TRS.00.110.20000
LUG	QUICK-LOCK EVO Electric Micro	08-	RA	Tankbag 12 V. 2.5 l - 5 l. Black. 1680 Ballistic Nylon.	⊗	BC.TRE.00.110.20000
LUG	QUICK-LOCK EVO Electric Daypack	08-	RA	Tankbag 12 V. 5 l - 9 l. Black. 1680 Ballistic Nylon.	⊗	BC.TRE.00.108.20000
LUG	QUICK-LOCK Tankbag ION one	08-	RA	600D MBD Polyester. Black. 5 l - 9 l.	⊗	BC.TRS.00.201.10000
LUG	Tailbag Drybag 180	08-	RA	500D Tarpaulin. Waterproof. Grey/Black. 18 l.	⊗	BC.WPB.00.018.10000
LUG	Tailbag Slipstream	08-	RA	1680 Ballistic Nylon. Black. 13 l.	⊗	BC.HTA.00.307.10000
LUG	Tailbag Drybag 620	08-	RA	Tarpaulin. Waterproof. Grey/Black. 62 l - 72 l.	⊗	BC.WPB.00.006.10000
LUG	Tailbag Cargobag	08-	RA	1680 Ballistic Nylon. Black. 50 l.	⊗	BC.HTA.00.306.10000
LUG	Tailbag Rearbag	08-	RA	1680 Ballistic Nylon. Black. 24 l - 36 l.	⊗	BC.HTA.00.304.10000
LUG	Tailbag Speedpack®	08-	RA	1680 Ballistic Nylon. Black 75 l - 90 l.	⊗	BC.HTA.00.301.10000
NAV	Universal GPS Mount Kit RAM*	08-	RA	For handlebar Ø 22 / 28 mm, 1 Inch.	⊗	GPS.00.308.30300/B
ERG	Footrest Kit	08-	RA	Stainless steel. Silver.	⊕	FRS.05.011.10000/S
SAF	Mirror Extension	07-	RA	Universal. Black.	⊕	SVL.00.505.101

	SMV 750 Dorsoduro	Year	Type	Information	TÜV	Order-No.
LUG	Strap Tankbag Drybag 130	08-	SM	Tarpaulin. Waterproof. Grey/Black. 13 l - 22 l.	⊗	BC.WPB.00.007.10000
LUG	Strap Tankbag ION four	08-	SM	600D MBD Polyester. Black. 13 l - 22 l.	⊗	BC.TRS.00.204.10000
LUG	Strap Tankbag Enduro LT	08-	SM	Tankbag, 5 l - 7,5 l. Black. 1680 Ballistic Nylon.	⊗	BC.TRS.00.131.10000
LUG	Strap Tankbag Enduro	08-	SM	Tankbag, 13 l - 22 l. Black. 1680 Ballistic Nylon.	⊗	BC.TRS.00.130.10000
LUG	Tailbag Slipstream	08-	SM	1680 Ballistic Nylon. Black. 13 l.	⊗	BC.HTA.00.307.10000
LUG	Tailbag Rearbag	08-	SM	1680 Ballistic Nylon. Black. 24 l - 36 l.	⊗	BC.HTA.00.304.10000
NAV	Universal GPS Mount Kit RAM	08-	SM	For handlebar Ø 22 / 28 mm, 1 Inch.	⊗	GPS.00.308.30300/B
NAV	QUICK-LOCK GPS Mount*	08-	SM	Shock absorbent. Black.	⊗	GPS.13.646.10000/B
ERG	Footrest Kit	08-	SM	Stainless steel. Silver.	⊕	FRS.13.011.10101/S
SAF	Mirror Extension	08-	SM	Universal. Black.	⊕	SVL.00.505.101

	ETV 1000 Caponord	Year	Type	Information	TÜV	Order-No.
LUG	QUICK-LOCK EVO Tankring	01-07	PS	Fiber reinforced Nylon. Black. 6 screws.	⊗	TRT.00.640.17500/B
LUG	QUICK-LOCK Tankring	01-07	PS	Fiber reinforced Nylon. Black. 6 screws.	⊗	TRT.00.475.17500/B
LUG	Tankbag Yukon 90	01-07	PS	500D Tarpaulin. Waterproof. Yellow. 9 l.	⊗	BC.WPB.00.012.20000/Y
LUG	Strap Tankbag Drybag 130	01-07	PS	Tarpaulin. Waterproof. Grey/Black. 13 l - 22 l.	⊗	BC.WPB.00.007.10000
LUG	Tankbag Yukon 90	01-07	PS	500D Tarpaulin. Waterproof. Grey/Black. 9 l.	⊗	BC.WPB.00.012.20000
LUG	QUICK-LOCK EVO Micro	01-07	PS	Tankbag. 2.5 l - 5 l. Black. 1680 Ballistic Nylon.	⊗	BC.TRS.00.110.20000
LUG	QUICK-LOCK EVO Daypack	01-07	PS	Tankbag. 5 l - 9 l. Black. 1680 Ballistic Nylon.	⊗	BC.TRS.00.108.20000
LUG	QUICK-LOCK EVO Electric Micro	01-07	PS	Tankbag 12 V. 2.5 l - 5 l. Black. 1680 Ballistic Nylon.	⊗	BC.TRE.00.110.20000
LUG	QUICK-LOCK EVO City	01-07	PS	Tankbag. 11 l - 15 l. Black. 1680 Ballistic Nylon.	⊗	BC.TRS.00.104.20000
LUG	QUICK-LOCK EVO Electric Daypack	01-07	PS	Tankbag 12 V. 5 l - 9 l. Black. 1680 Ballistic Nylon.	⊗	BC.TRE.00.108.20000
LUG	QUICK-LOCK EVO Electric City	01-07	PS	Tankbag 12 V. 11 l - 15 l. Black. 1680 Ballistic Nylon.	⊗	BC.TRE.00.104.20000
LUG	QUICK-LOCK Tankbag ION one	01-07	PS	600D MBD Polyester. Black. 5 l - 9 l.	⊗	BC.TRS.00.201.10000
LUG	Strap Tankbag ION four	01-07	PS	600D MBD Polyester. Black. 13 l - 22 l.	⊗	BC.TRS.00.204.10000
LUG	Strap Tankbag Enduro LT	01-07	PS	Tankbag, 5 l - 7,5 l. Black. 1680 Ballistic Nylon.	⊗	BC.TRS.00.131.10000
LUG	Strap Tankbag Enduro	01-07	PS	Tankbag, 13 l - 22 l. Black. 1680 Ballistic Nylon.	⊗	BC.TRS.00.130.10000
LUG	Tailbag Drybag 180	01-07	PS	500D Tarpaulin. Waterproof. Grey/Black. 18 l.	⊗	BC.WPB.00.018.10000
LUG	Tailbag Slipstream	01-07	PS	1680 Ballistic Nylon. Black. 13 l.	⊗	BC.HTA.00.307.10000
LUG	Tailbag Drybag 620	01-07	PS	Tarpaulin. Waterproof. Grey/Black. 62 l - 72 l.	⊗	BC.WPB.00.006.10000
LUG	Tailbag Cargobag	01-07	PS	1680 Ballistic Nylon. Black. 50 l.	⊗	BC.HTA.00.306.10000
LUG	Tailbag Rearbag	01-07	PS	1680 Ballistic Nylon. Black. 24 l - 36 l.	⊗	BC.HTA.00.304.10000
LUG	Tailbag Jetpack	01-07	PS	1680 Ballistic Nylon. Black. 20 l - 33 l.	⊗	BC.HTA.00.303.10000
LUG	Tailbag Speedpack®	01-07	PS	1680 Ballistic Nylon. Black 75 l - 90 l.	⊗	BC.HTA.00.301.10000

	RSV 1000 Tuono	Year	Type	Information	TÜV	Order-No.
LUG	QUICK-LOCK EVO Tankring	04-06	RP	Fiber reinforced Nylon. Black. 6 screws.	⊗	TRT.00.640.17500/B
LUG	QUICK-LOCK EVO Tankring Adapter Kit	05-10	RR	Fiber reinforced Nylon. Black. Without screws.	⊗	TRT.00.640.30001/B

APRILIA

LUG	QUICK-LOCK Tankring	04-06	RP	Fiber reinforced Nylon. Black. 6 screws.	⊗	TRT.00.475.17500/B
LUG	QUICK-LOCK Tankring Adapter Kit	05-10	RR	Fiber reinforced Nylon. Black. Without screws.	⊗	TRT.00.475.30001/B
LUG	Tankbag Yukon 90	04-10	ALL	500D Tarpaulin. Waterproof. Grey/Black. 9 l.	⊗	BC.WPB.00.012.20000
LUG	Tankbag Yukon 90	04-10	ALL	500D Tarpaulin. Waterproof. Yellow. 9 l.	⊗	BC.WPB.00.012.20000/Y
LUG	QUICK-LOCK EVO Micro	04-10	ALL	Tankbag. 2.5 l - 5 l. Black. 1680 Ballistic Nylon.	⊗	BC.TRS.00.110.20000
LUG	QUICK-LOCK EVO Daypack	04-10	ALL	Tankbag. 5 l - 9 l. Black. 1680 Ballistic Nylon.	⊗	BC.TRS.00.108.20000
LUG	QUICK-LOCK EVO Electric Micro	04-10	ALL	Tankbag 12 V. 2.5 l - 5 l. Black. 1680 Ballistic Nylon.	⊗	BC.TRE.00.110.20000
LUG	QUICK-LOCK EVO Electric Daypack	04-10	ALL	Tankbag 12 V. 5 l - 9 l. Black. 1680 Ballistic Nylon.	⊗	BC.TRE.00.108.20000
LUG	QUICK-LOCK EVO Sport	04-10	ALL	Tankbag. 14 l - 21 l. Black. 1680 Ballistic Nylon.	⊗	BC.TRS.00.101.20000
LUG	QUICK-LOCK EVO Electric Sport	04-10	ALL	Tankbag 12 V. 14 l - 21 l. Black. 1680 Ballistic Nylon.	⊗	BC.TRE.00.101.20000
LUG	QUICK-LOCK Tankbag ION one	04-06	RP	600D MBD Polyester. Black. 5 L - 9 L.	⊗	BC.TRS.00.201.10000
LUG	QUICK-LOCK Tankbag ION one	04-10	ALL	600D MBD Polyester. Black. 5 L - 9 L.	⊗	BC.TRS.00.201.10000
LUG	QUICK-LOCK Tankbag ION two	04-10	RR	600D MBD Polyester. Black. 13 L - 20 L.	⊗	BC.TRS.00.202.10000
LUG	Tailbag Drybag 180	02-	ALL	500D Tarpaulin. Waterproof. Grey/Black. 18 l.	⊗	BC.WPB.00.018.10000
LUG	Tailbag Slipstream	02-	ALL	1680 Ballistic Nylon. Black. 13 l.	⊗	BC.HTA.00.307.10000
LUG	Tailbag Drybag 620	02-	ALL	Tarpaulin. Waterproof. Grey/Black. 62 l - 72 l.	⊗	BC.WPB.00.006.10000
LUG	Tailbag Cargobag	02-	ALL	1680 Ballistic Nylon. Black. 50 l.	⊗	BC.HTA.00.306.10000
LUG	Tailbag Rearbag	02-	ALL	1680 Ballistic Nylon. Black. 24 l - 36 l.	⊗	BC.HTA.00.304.10000
ERG	Bar Riser*	02-04	RP	ø 22 mm. h 30 mm. Silver.	⊕	LEH.00.039.150/30/S
ERG	Bar Riser*	02-04	RP	ø 22 mm. h 30 mm. Black.	⊕	LEH.00.039.150/30/B
ERG	Barback	02-04	RP	ø 22 mm. Up 31 mm. Back 22 mm. Black.	⊕	LEH.00.039.152/B
ERG	Barback	02-04	RP	ø 22 mm. Up 31 mm. Back 22 mm. Silver.	⊕	LEH.00.039.152/S
ERG	Bar Converter	02-04	RP	ø 22 mm to ø 28 mm. Black. TÜV-certified when used with LSL handlebar.	⊖	LEH.00.039.160/B
ERG	Bar Converter	02-04	RP	ø 22 mm to ø 28 mm. Silver. TÜV-certified only with LSL handlebar.	⊖	LEH.00.039.160/S
ERG	Bar Converter Set	02-04	RP	ø 22 mm to ø 28 mm. Silver. LSL handlebar ø 28 mm incl.	⊕	LEH.00.039.168/S
SAF	KOBRA Handguard Kit	02-06	RP	Black. For handlebar internal thread with 6 mm / 8 mm.	⊗	HPR.00.220.25100/B
SAF	Mirror Extension	02-04	RP	Universal. Black.	⊕	SVL.00.505.101

	RSV4 Factory APRC	Year	Type	Information	TÜV	Order-No.
LUG	QUICK-LOCK EVO Tankring Adapter Kit	13-	RK	Fiber reinforced Nylon. Black. Without screws.	⊗	TRT.00.640.30001/B
LUG	QUICK-LOCK Tankring Adapter Kit	13-	RK	Fiber reinforced Nylon. Black. Without screws.	⊗	TRT.00.475.30001/B
LUG	Tankbag Yukon 90	13-	RK	500D Tarpaulin. Waterproof. Grey/Black. 9 l.	⊗	BC.WPB.00.012.20000
LUG	Tankbag Yukon 90	13-	RK	500D Tarpaulin. Waterproof. Yellow. 9 l.	⊗	BC.WPB.00.012.20000/Y
LUG	QUICK-LOCK EVO Sport	13-	RK	Tankbag. 14 l - 21 l. Black. 1680 Ballistic Nylon.	⊗	BC.TRS.00.101.20000
LUG	QUICK-LOCK EVO Electric Sport	13-	RK	Tankbag 12 V. 14 l - 21 l. Black. 1680 Ballistic Nylon.	⊗	BC.TRE.00.101.20000
LUG	QUICK-LOCK EVO Micro	13-	RK	Tankbag. 2.5 l - 5 l. Black. 1680 Ballistic Nylon.	⊗	BC.TRS.00.110.20000
LUG	QUICK-LOCK EVO Daypack	13-	RK	Tankbag. 5 l - 9 l. Black. 1680 Ballistic Nylon.	⊗	BC.TRS.00.108.20000
LUG	QUICK-LOCK EVO Electric Micro	13-	RK	Tankbag 12 V. 2.5 l - 5 l. Black. 1680 Ballistic Nylon.	⊗	BC.TRE.00.110.20000
LUG	QUICK-LOCK EVO Electric Daypack	13-	RK	Tankbag 12 V. 5 l - 9 l. Black. 1680 Ballistic Nylon.	⊗	BC.TRE.00.108.20000
LUG	QUICK-LOCK Tankbag ION two	13-	RK	600D MBD Polyester. Black. 13 L - 20 L.	⊗	BC.TRS.00.202.10000
LUG	QUICK-LOCK Tankbag ION one	13-	RK	600D MBD Polyester. Black. 5 L - 9 L.	⊗	BC.TRS.00.201.10000

	Tuono V4 R	Year	Type	Information	TÜV	Order-No.
LUG	QUICK-LOCK EVO Tankring Adapter Kit	11-	TY	Fiber reinforced Nylon. Black. Without screws.	⊗	TRT.00.640.30001/B
LUG	QUICK-LOCK Tankring Adapter Kit	11-	TY	Fiber reinforced Nylon. Black. Without screws.	⊗	TRT.00.475.30001/B
LUG	Tankbag Yukon 90	11-	TY	500D Tarpaulin. Waterproof. Yellow. 9 l.	⊗	BC.WPB.00.012.20000/Y
LUG	Tankbag Yukon 90	11-	TY	500D Tarpaulin. Waterproof. Grey/Black. 9 l.	⊗	BC.WPB.00.012.20000
LUG	QUICK-LOCK EVO Electric Micro	11-	TY	Tankbag 12 V. 2.5 l - 5 l. Black. 1680 Ballistic Nylon.	⊗	BC.TRE.00.110.20000
LUG	QUICK-LOCK EVO Sport	11-	TY	Tankbag. 14 l - 21 l. Black. 1680 Ballistic Nylon.	⊗	BC.TRS.00.101.20000
LUG	QUICK-LOCK EVO Micro	11-	TY	Tankbag. 2.5 l - 5 l. Black. 1680 Ballistic Nylon.	⊗	BC.TRS.00.110.20000
LUG	QUICK-LOCK EVO Daypack	11-	TY	Tankbag. 5 l - 9 l. Black. 1680 Ballistic Nylon.	⊗	BC.TRS.00.108.20000
LUG	QUICK-LOCK EVO Electric Daypack	11-	TY	Tankbag 12 V. 5 l - 9 l. Black. 1680 Ballistic Nylon.	⊗	BC.TRE.00.108.20000
LUG	QUICK-LOCK EVO Electric Sport	11-	TY	Tankbag 12 V. 14 l - 21 l. Black. 1680 Ballistic Nylon.	⊗	BC.TRE.00.101.20000
LUG	QUICK-LOCK Tankbag ION one	11-	TY	600D MBD Polyester. Black. 5 L - 9 L.	⊗	BC.TRS.00.201.10000
LUG	QUICK-LOCK Tankbag ION two	11-	TY	600D MBD Polyester. Black. 13 L - 20 L.	⊗	BC.TRS.00.202.10000

	ETV 1000 Caponord	Year	Type	Information	TÜV	Order-No.
LUG	QUICK-LOCK EVO Tankring Adapter Kit	14-	VKA	Fiber reinforced Nylon. Black. Without screws.	⊗	TRT.00.640.30001/B
LUG	QUICK-LOCK Tankring Adapter Kit	14-	VKA	Fiber reinforced Nylon. Black. Without screws.	⊗	TRT.00.475.30001/B

* Additional application / accessory listings: shop.sw.motech.com

⊕ TÜV certified ⊖ No TÜV certificate ⓘ TÜV certificate in preparation ⊗ TÜV certificate not necessary

BMW

	BMW model-independent	Year	Type	Information	TÜV	Order-No.
LUG	QUICK-LOCK EVO Tankring BMW			Fiber reinforced Nylon. Black. 6 screws.	⊗	TRT.00.640.12000/B
LUG	QUICK-LOCK Tankring BMW			Fiber reinforced Nylon. Black. 6 screws.	⊗	TRT.00.475.12000/B
	F 650	Year	Type	Information	TÜV	Order-No.
LUG	QUICK-LOCK EVO Tankring	93-96	BMW 169	Fiber reinforced Nylon. Black. 5 screws.	⊗	TRT.00.640.11800/B
LUG	QUICK-LOCK EVO Tankring	97-00	BMW 169	Fiber reinforced Nylon. Black. 6 screws.	⊗	TRT.00.640.11600/B
LUG	QUICK-LOCK Tankring	93-96	BMW 169	Fiber reinforced Nylon. Black. 5 screws.	⊗	TRT.00.475.11800/B
LUG	QUICK-LOCK Tankring	97-00	BMW 169	Fiber reinforced Nylon. Black. 6 screws.	⊗	TRT.00.475.11600/B
LUG	Tankbag Yukon 90	93-00	BMW 169	500D Tarpaulin. Waterproof. Grey/Black. 9 L.	⊗	BC.WPB.00.012.20000
LUG	Tankbag Yukon 90	93-00	BMW 169	500D Tarpaulin. Waterproof. Yellow. 9 L.	⊗	BC.WPB.00.012.20000/Y
LUG	QUICK-LOCK EVO Daypack	93-00	BMW 169	Tankbag. 5 l - 9 l. Black. 1680 Ballistic Nylon.	⊗	BC.TRS.00.108.20000
LUG	QUICK-LOCK EVO Electric Daypack	93-00	BMW 169	Tankbag 12 V. 5 l - 9 l. Black. 1680 Ballistic Nylon.	⊗	BC.TRE.00.108.20000
LUG	QUICK-LOCK Tankbag ION one	93-00	BMW 169	600D MBD Polyester. Black. 5 l - 9 l.	⊗	BC.TRS.00.201.10000
LUG	Tailbag Drybag 180	93-00	BMW 169	500D Tarpaulin. Waterproof. Grey/Black. 18 l.	⊗	BC.WPB.00.018.10000
LUG	Tailbag Slipstream	93-00	BMW 169	1680 Ballistic Nylon. Black. 13 l.	⊗	BC.HTA.00.307.10000
LUG	Tailbag Drybag 620	93-00	BMW 169	Tarpaulin. Waterproof. Grey/Black. 62 l - 72 l.	⊗	BC.WPB.00.006.10000
LUG	Tailbag Cargobag	93-00	BMW 169	1680 Ballistic Nylon. Black. 50 l.	⊗	BC.HTA.00.306.10000
LUG	Tailbag Rearbag	93-00	BMW 169	1680 Ballistic Nylon. Black. 24 l - 36 l.	⊗	BC.HTA.00.304.10000
LUG	Tailbag Speedpack®	93-00	BMW 169	1680 Ballistic Nylon. Black 75 l - 90 l.	⊗	BC.HTA.00.301.10000
NAV	Universal GPS Mount Kit RAM*	93-00	BMW 169	For handlebar Ø 22 / 28 mm, 1 Inch.	⊗	GPS.00.308.30300/B
ERG	Bar Riser*	93-00	BMW 169	Ø 22 mm. h 30 mm. Black.	⊕	LEH.00.039.150/30/B
ERG	Bar Riser*	93-00	BMW 169	Ø 22 mm. h 30 mm. Silver.	⊕	LEH.00.039.150/30/S
ERG	Barback	93-00	BMW 169	Ø 22 mm. Up 31 mm. Back 22 mm. Black.	⊕	LEH.00.039.152/B
ERG	Barback	93-00	BMW 169	Ø 22 mm. Up 31 mm. Back 22 mm. Silver.	⊕	LEH.00.039.152/S
ERG	Bar Converter	93-00	BMW 169	Ø 22 mm to Ø 28 mm. Black. TÜV-certified when used with LSL handlebar.	⊖	LEH.00.039.160/B
ERG	Bar Converter	93-00	BMW 169	Ø 22 mm to Ø 28 mm. Silver. TÜV-certified only with LSL handlebar.	⊖	LEH.00.039.160/S
ERG	Bar Converter Set	93-00	BMW 169	Ø 22 mm to Ø 28 mm. Silver. LSL handlebar Ø 28 mm incl.	⊕	LEH.00.039.168/S
SAF	Mirror Extension	93-00	BMW 169	Universal. Black.	⊕	SVL.00.505.102
	F 650 CS Scarver	Year	Type	Information	TÜV	Order-No.
LUG	QUICK-LOCK EVO Side Carrier	02-06	diverse*	Black. Without Adapter Kit.	⊗	KFT.07.374.20000/B
LUG	ALU-RACK	02-06	diverse*	Silver. For QUICK-LOCK Adapter Plate.	⊗	GPT.07.375.100/S
LUG	Tailbag Drybag 180	02-06	ALL	500D Tarpaulin. Waterproof. Grey/Black. 18 l.	⊗	BC.WPB.00.018.10000
LUG	Tailbag Slipstream	02-06	ALL	1680 Ballistic Nylon. Black. 13 l.	⊗	BC.HTA.00.307.10000
LUG	Tailbag Rackpack	02-06	ALL	1680 Ballistic Nylon. Black. 36 l - 45 l.	⊗	BC.HTA.00.305.10000
LUG	Tailbag Drybag 620	02-06	ALL	Tarpaulin. Waterproof. Grey/Black. 62 l - 72 l.	⊗	BC.WPB.00.006.10000
LUG	Tailbag Cargobag	02-06	ALL	1680 Ballistic Nylon. Black. 50 l.	⊗	BC.HTA.00.306.10000
LUG	Tailbag Rearbag	02-06	ALL	1680 Ballistic Nylon. Black. 24 l - 36 l.	⊗	BC.HTA.00.304.10000
LUG	Tailbag Racepack®	02-06	ALL	1680 Ballistic Nylon. Black. 50 l - 65 l.	⊗	BC.HTA.00.302.10000
LUG	Tailbag Speedpack®	02-06	ALL	1680 Ballistic Nylon. Black 75 l - 90 l.	⊗	BC.HTA.00.301.10000
ERG	Footrest Kit	02-06	diverse*	Stainless steel. Silver.	⊕	FRS.01.011.10400/S
ERG	Bar Riser*	02-06	diverse*	Ø 22 mm. h 30 mm. Black.	⊕	LEH.00.039.150/30/B
ERG	Bar Riser*	02-06	diverse*	Ø 22 mm. h 30 mm. Silver.	⊕	LEH.00.039.150/30/S
ERG	Barback	02-06	diverse*	Ø 22 mm. Up 31 mm. Back 22 mm. Black.	⊕	LEH.00.039.152/B
ERG	Barback	02-06	diverse*	Ø 22 mm. Up 31 mm. Back 22 mm. Silver.	⊕	LEH.00.039.152/S
ERG	Bar Converter	02-06	diverse*	Ø 22 mm to Ø 28 mm. Black. TÜV-certified when used with LSL handlebar.	⊖	LEH.00.039.160/B
ERG	Bar Converter	02-06	diverse*	Ø 22 mm to Ø 28 mm. Silver. TÜV-certified only with LSL handlebar.	⊖	LEH.00.039.160/S
ERG	Bar Converter Set	02-06	diverse*	Ø 22 mm to Ø 28 mm. Silver. LSL handlebar Ø 28 mm incl.	⊕	LEH.00.039.168/S
SAF	Mirror Extension	02-06	diverse*	Universal. Black.	⊕	SVL.00.505.102
SAF	HAWK Light Clamps	02-06	diverse*	Black. Universal. For crashbars Ø 22, 26, 27, 28 mm.	⊗	NSW.00.004.13000/B
SAF	Crashbar	02-06	diverse*	Silver.	⊗	SBL.07.211.100/S
MA	Centerstand	02-06	diverse*	Black.	⊕	HPS.07.212.100
	F 650 GS	Year	Type	Information	TÜV	Order-No.
LUG	TRAX ADV Pannier System	03-06	E650G	Silver. TRAX ADV Alucases 37 l left and 37 l right. EVO Side Carrier. Adapter Kit. Lock Cylinder-Set.	⊗	KFT.07.094.70000/S
LUG	TRAX ADV Pannier System	03-06	E650G	Black. TRAX ADV Alucases 45 l left and 45 l right. EVO Side Carrier. Adapter Kit. Lock Cylinder-Set.	⊗	KFT.07.094.70100/B

BMW

LUG	TRAX ADV Pannier System	03-06	E650G	Silver. TRAX ADV Alucases 45 L left and 45 L right. EVO Side Carrier. Adapter Kit. Lock Cylinder-Set.	⊗	KFT.07.094.70100/S
LUG	TRAX ADV Pannier System	03-06	E650G	Black. TRAX ADV Alucases 37 L left and 37 L right. EVO Side Carrier. Adapter Kit. Lock Cylinder-Set.	⊗	KFT.07.094.70000/B
LUG	TraX® EVO Pannier System	03-06	E650G	Silver. Alucases 45 L left and 45 L right. EVO Side Carrier. Adapter Kit. Lock Cylinder-Set.	⊗	KFT.07.094.50100/S
LUG	TraX® EVO Pannier System	03-06	E650G	Black. Alucases 37 L left and 37 L right. EVO Side Carrier. Adapter Kit. Lock Cylinder-Set.	⊗	KFT.07.094.50000/B
LUG	TraX® EVO Pannier System	03-06	E650G	Silver. Alucases 37 L left and 37 L right. EVO Side Carrier. Adapter Kit. Lock Cylinder-Set.	⊗	KFT.07.094.50000/S
LUG	TraX® EVO Pannier System	03-06	E650G	Black. Alucases 45 L left and 45 L right. EVO Side Carrier. Adapter Kit. Lock Cylinder-Set.	⊗	KFT.07.094.50100/B
LUG	QUICK-LOCK EVO Side Carrier	03-06	E650G	Black. Without Adapter Kit.	⊗	KFT.07.094.20000/B
LUG	ALU-RACK	03-06	E650G	Silver. For QUICK-LOCK Adapter Plate. Access to rear.	⊗	GPT.07.353.100/S
LUG	STEEL-RACK	03-06	E650G	Black. For TraX® Adapter Kit and original T-RaY baseplates.	⊗	GPT.07.353.20001/B
LUG	Strap Tankbag Drybag 130	00-06	ALL	Tarpaulin. Waterproof. Grey/Black. 13 l - 22 l.	⊗	BC.WPB.00.007.10000
LUG	Strap Tankbag ION four	00-06	ALL	600D MBD Polyester. Black. 13 l - 22 l.	⊗	BC.TRS.00.204.10000
LUG	Strap Tankbag Enduro LT	00-06	ALL	Tankbag, 5 L - 7,5 L. Black. 1680 Ballistic Nylon.	⊗	BC.TRS.00.131.10000
LUG	Strap Tankbag Enduro	00-06	ALL	Tankbag, 13 L - 22 L. Black. 1680 Ballistic Nylon.	⊗	BC.TRS.00.130.10000
LUG	Tailbag Drybag 180	00-06	ALL	500D Tarpaulin. Waterproof. Grey/Black. 18 l.	⊗	BC.WPB.00.018.10000
LUG	Tailbag Slipstream	00-06	ALL	1680 Ballistic Nylon. Black. 13 l.	⊗	BC.HTA.00.307.10000
LUG	Tailbag Rackpack	00-06	ALL	1680 Ballistic Nylon. Black. 36 l - 45 l.	⊗	BC.HTA.00.305.10000
LUG	Tailbag Drybag 620	00-06	ALL	Tarpaulin. Waterproof. Grey/Black. 62 l - 72 l.	⊗	BC.WPB.00.006.10000
LUG	Tailbag Cargobag	00-06	ALL	1680 Ballistic Nylon. Black. 50 l.	⊗	BC.HTA.00.306.10000
LUG	Tailbag Rearbag	00-06	ALL	1680 Ballistic Nylon. Black. 24 l - 36 l.	⊗	BC.HTA.00.304.10000
LUG	Tailbag Jetpack	00-06	ALL	1680 Ballistic Nylon. Black. 20 l - 33 l.	⊗	BC.HTA.00.303.10000
LUG	Tailbag Speedpack®	00-06	ALL	1680 Ballistic Nylon. Black 75 l - 90 l.	⊗	BC.HTA.00.301.10000
NAV	QUICK-LOCK GPS Mount Crossbar*	03-06	E650G	Shock absorbent. Black. Ø 10 mm / 12 mm.	⊗	GPS.00.646.10500/B
ERG	Footrest Kit	03-06	E650G	Stainless steel. Silver.	⊕	FRS.07.011.10001/S
ERG	Bar Riser*	03-06	E650G	Ø 22 mm. h 30 mm. Silver. Only for models without switch housing.	⊕	LEH.00.039.150/30/S
ERG	Bar Riser*	03-06	E650G	Ø 22 mm. h 30 mm. Black. Only for models without switch housing.	⊕	LEH.00.039.150/30/B
ERG	Barback	03-06	E650G	Ø 22 mm. Up 31 mm. Back 22 mm. Black. Only for models without switch housing.	⊕	LEH.00.039.152/B
ERG	Barback	03-06	E650G	Ø 22 mm. Up 31 mm. Back 22 mm. Silver. Only for models without switch housing.	⊕	LEH.00.039.152/S
ERG	Bar Converter	03-06	E650G	Ø 22 to 28 mm. Black. TÜV-certified when used with LSL handlebar. Only for models without switch housing.	⊖	LEH.00.039.160/B
ERG	Bar Converter	03-06	E650G	Ø 22 to 28 mm. Silver. TÜV-certified when used with LSL handlebar. Only for models without switch housing.	⊖	LEH.00.039.160/S
ERG	Bar Converter Set	03-06	E650G	Ø 22 mm to Ø 28 mm. Silver. LSL handlebar Ø 28 mm incl. Only for models without switch housing.	⊕	LEH.00.039.168/S
SAF	KOBRA Handguard Kit	00-06	diverse*	Black.	⊗	HPR.00.666.20300/BK
SAF	STORM Handguard Kit	00-06	diverse*	Black.	⊗	HPR.00.666.10300/BK
SAF	Mirror Extension	99-06	diverse*	Universal. Black.	⊕	SVL.00.505.102
SAF	HAWK Light Clamps	03-06	E650G	Black. Universal. For crashbars Ø 22, 26, 27, 28 mm.	⊗	NSW.00.004.13000/B
SAF	Engine Guard	03-06	E650G	Black.	⊗	MSS.07.777.10000/B
SAF	Crashbar	03-06	E650G	Black.	⊗	SBL.07.101.100
MA	Centerstand	01-03	R13	Black.	⊕	HPS.07.280.100
MA	Centerstand	03-06	E650G	Black.	⊕	HPS.07.432.100
SMF	Sidestand Foot	03-06	E650G	Silver. Foot / mounting.	⊗	STS.07.102.10200/S

	F 650 GS Dakar	Year	Type	Information	TÜV	Order-No.
LUG	TraX® EVO Pannier System	00-07	E650G	Black. Alucases 37 L left and 37 L right. EVO Side Carrier. Adapter Kit. Lock Cylinder-Set.	⊗	KFT.07.094.50000/B
LUG	TraX® EVO Pannier System	00-07	E650G	Black. Alucases 45 L left and 45 L right. EVO Side Carrier. Adapter Kit. Lock Cylinder-Set.	⊗	KFT.07.094.50100/B
LUG	TraX® EVO Pannier System	00-07	E650G	Silver. Alucases 37 L left and 37 L right. EVO Side Carrier. Adapter Kit. Lock Cylinder-Set.	⊗	KFT.07.094.50000/S
LUG	TraX® EVO Pannier System	00-07	E650G	Silver. Alucases 45 L left and 45 L right. EVO Side Carrier. Adapter Kit. Lock Cylinder-Set.	⊗	KFT.07.094.50100/S
LUG	QUICK-LOCK EVO Side Carrier	00-07	E650G	Black. Without Adapter Kit.	⊗	KFT.07.094.20000/B
LUG	ALU-RACK	04-07	E650G	Silver. For QUICK-LOCK Adapter Plate. Access to rear.	⊗	GPT.07.353.100/S
LUG	STEEL-RACK	04-07	E650G	Black. For TraX® Adapter Kit and original T-RaY baseplates.	⊗	GPT.07.353.20001/B
LUG	Strap Tankbag Drybag 130	00-07	ALL	Tarpaulin. Waterproof. Grey/Black. 13 l - 22 l.	⊗	BC.WPB.00.007.10000
LUG	Strap Tankbag ION four	00-07	ALL	600D MBD Polyester. Black. 13 l - 22 l.	⊗	BC.TRS.00.204.10000
LUG	Strap Tankbag Enduro LT	00-07	ALL	Tankbag, 5 L - 7,5 L. Black. 1680 Ballistic Nylon.	⊗	BC.TRS.00.131.10000
LUG	Strap Tankbag Enduro	00-07	ALL	Tankbag, 13 L - 22 L. Black. 1680 Ballistic Nylon.	⊗	BC.TRS.00.130.10000
LUG	Tailbag Drybag 180	00-07	ALL	500D Tarpaulin. Waterproof. Grey/Black. 18 l.	⊗	BC.WPB.00.018.10000
LUG	Tailbag Slipstream	00-07	ALL	1680 Ballistic Nylon. Black. 13 l.	⊗	BC.HTA.00.307.10000

* Additional application / accessory listings: shop.sw.motech.com

⊕ TÜV certified ⊖ No TÜV certificate ⓘ TÜV certificate in preparation ⊗ TÜV certificate not necessary

BMW

LUG	Tailbag Rackpack	00-07	ALL	1680 Ballistic Nylon. Black. 36 l – 45 l.	⊗	BC.HTA.00.305.10000
LUG	Tailbag Drybag 620	00-07	ALL	Tarpaulin. Waterproof. Grey/Black. 62 l – 72 l.	⊗	BC.WPB.00.006.10000
LUG	Tailbag Cargobag	00-07	ALL	1680 Ballistic Nylon. Black. 50 l.	⊗	BC.HTA.00.306.10000
LUG	Tailbag Rearbag	00-07	ALL	1680 Ballistic Nylon. Black. 24 l – 36 l.	⊗	BC.HTA.00.304.10000
LUG	Tailbag Jetpack	00-07	ALL	1680 Ballistic Nylon. Black. 20 l – 33 l.	⊗	BC.HTA.00.303.10000
LUG	Tailbag Speedpack®	00-07	ALL	1680 Ballistic Nylon. Black 75 l – 90 l.	⊗	BC.HTA.00.301.10000
NAV	QUICK-LOCK GPS Mount Crossbar*	00-07	E650G	Shock absorbent. Black. Ø 10 mm / 12 mm.	⊗	GPS.00.646.10500/B
ERG	Bar Riser*	00-07	diverse*	Ø 22 mm. h 30 mm. Silver. Only for models without switch housing.	⊕	LEH.00.039.150/30/S
ERG	Bar Riser*	00-07	diverse*	Ø 22 mm. h 30 mm. Black. Only for models without switch housing.	⊕	LEH.00.039.150/30/B
ERG	Barback	00-07	E650G	Ø 22 mm. Up 31 mm. Back 22 mm. Silver. Only for models without switch housing.	⊕	LEH.00.039.152/S
ERG	Barback	00-07	E650G	Ø 22 mm. Up 31 mm. Back 22 mm. Black. Only for models without switch housing.	⊕	LEH.00.039.152/B
ERG	Bar Converter	00-07	diverse*	Ø 22 to 28 mm. Silver. TÜV-certified when used with LSL handlebar. Only for models without switch housing.	⊖	LEH.00.039.160/S
ERG	Bar Converter	00-07	E650G	Ø 22 to 28 mm. Black. TÜV-certified when used with LSL handlebar. Only for models without switch housing.	⊖	LEH.00.039.160/B
ERG	Bar Converter Set	00-07	E650G	Ø 22 mm to Ø 28 mm. Silver. LSL handlebar Ø 28 mm incl. Only for models w/o ABS and w/o grip heaters.	⊕	LEH.00.039.168/S
SAF	KOBRA Handguard Kit	00-07	diverse*	Black.	⊗	HPR.00.666.20300/BK
SAF	STORM Handguard Kit	00-07	diverse*	Black.	⊗	HPR.00.666.10300/BK
SAF	Mirror Extension	00-10	diverse*	Universal. Black.	⊕	SVL.00.505.102
SAF	HAWK Light Clamps	00-07	E650G	Black. Universal. For crashbars Ø 22, 26, 27, 28 mm.	⊗	NSW.00.004.13000/B
SAF	Crashbar	00-07	E650G	Black.	⊗	SBL.07.101.100
MA	Centerstand	01-06	diverse*	Black.	⊕	HPS.07.280.100

	G 650 GS	Year	Type	Information	TÜV	Order-No.
LUG	TRAX ADV Pannier System	11-	E650G	Black. TRAX ADV Alucases 45 L left and 45 L right. EVO Side Carrier. Adapter Kit. Lock Cylinder-Set.	⊗	KFT.07.094.70100/B
LUG	TRAX ADV Pannier System	11-	E650G	Silver. TRAX ADV Alucases 45 L left and 45 L right. EVO Side Carrier. Adapter Kit. Lock Cylinder-Set.	⊗	KFT.07.094.70100/S
LUG	TRAX ADV Pannier System	11-	E650G	Black. TRAX ADV Alucases 37 L left and 37 L right. EVO Side Carrier. Adapter Kit. Lock Cylinder-Set.	⊗	KFT.07.094.70000/B
LUG	TRAX ADV Pannier System	11-	E650G	Silver. TRAX ADV Alucases 37 L left and 37 L right. EVO Side Carrier. Adapter Kit. Lock Cylinder-Set.	⊗	KFT.07.094.70000/S
LUG	TraX® EVO Pannier System	11-	E650G	Silver. Alucases 45 L left and 45 L right. EVO Side Carrier. Adapter Kit. Lock Cylinder-Set.	⊗	KFT.07.094.50100/S
LUG	TraX® EVO Pannier System	11-	E650G	Silver. Alucases 37 L left and 37 L right. EVO Side Carrier. Adapter Kit. Lock Cylinder-Set.	⊗	KFT.07.094.50000/S
LUG	TraX® EVO Pannier System	11-	E650G	Black. Alucases 37 L left and 37 L right. EVO Side Carrier. Adapter Kit. Lock Cylinder-Set.	⊗	KFT.07.094.50000/B
LUG	TraX® EVO Pannier System	11-	E650G	Black. Alucases 45 L left and 45 L right. EVO Side Carrier. Adapter Kit. Lock Cylinder-Set.	⊗	KFT.07.094.50100/B
LUG	QUICK-LOCK EVO Side Carrier	11-	E650G	Black. Without Adapter Kit.	⊗	KFT.07.094.20000/B
LUG	ALU-RACK	11-	E650G	Silver. For QUICK-LOCK Adapter Plate. Access to rear.	⊗	GPT.07.353.100/S
LUG	STEEL-RACK	11-	E650G	Black. For TraX® Adapter Kit and original T-RaY baseplates.	⊗	GPT.07.353.20001/B
LUG	QUICK-LOCK EVO Tankring Adapter Kit	11-	E650G	Black. For tank filler neck without screws.	⊗	TRT.00.640.20500/B
LUG	QUICK-LOCK Tankring Adapter Kit	11-	E650G	Black. For tank filler neck without screws.	⊗	TRT.00.475.20500/B
LUG	Tankbag Yukon 90	11-	E650G	5000 Tarpaulin. Waterproof. Yellow. 9 l.	⊗	BC.WPB.00.012.20000/Y
LUG	Tankbag Yukon 90	11-	E650G	5000 Tarpaulin. Waterproof. Grey/Black. 9 l.	⊗	BC.WPB.00.012.20000
LUG	QUICK-LOCK EVO Micro	11-	E650G	Tankbag. 2.5 l – 5 l. Black. 1680 Ballistic Nylon.	⊗	BC.TRS.00.110.20000
LUG	QUICK-LOCK EVO Daypack	11-	E650G	Tankbag. 5 l – 9 l. Black. 1680 Ballistic Nylon.	⊗	BC.TRS.00.108.20000
LUG	QUICK-LOCK EVO Electric Micro	11-	E650G	Tankbag 12 V. 2.5 l – 5 l. Black. 1680 Ballistic Nylon.	⊗	BC.TRE.00.110.20000
LUG	QUICK-LOCK EVO City	11-	E650G	Tankbag. 11 l – 15 l. Black. 1680 Ballistic Nylon.	⊗	BC.TRS.00.104.20000
LUG	QUICK-LOCK EVO Electric Daypack	11-	E650G	Tankbag 12 V. 5 l – 9 l. Black. 1680 Ballistic Nylon.	⊗	BC.TRE.00.108.20000
LUG	QUICK-LOCK EVO Electric City	11-	E650G	Tankbag 12 V. 11 l – 15 l. Black. 1680 Ballistic Nylon.	⊗	BC.TRE.00.104.20000
LUG	QUICK-LOCK Tankbag ION one	11-	E650G	6000 MBD Polyester. Black. 5 l - 9 l.	⊗	BC.TRS.00.201.10000
LUG	Tailbag Slipstream	11-	E650G	1680 Ballistic Nylon. Black. 13 l.	⊗	BC.HTA.00.307.10000
LUG	Tailbag Rackpack	11-	E650G	1680 Ballistic Nylon. Black. 36 l – 45 l.	⊗	BC.HTA.00.305.10000
LUG	Tailbag Jetpack	11-	E650G	1680 Ballistic Nylon. Black. 20 l – 33 l.	⊗	BC.HTA.00.303.10000
NAV	QUICK-LOCK GPS Mount*	11-	E650G	Shock absorbent. Black.	⊗	GPS.07.646.10000/B
ERG	Footrest Kit	11-	E650G	Stainless steel. Silver.	⊕	FRS.07.011.10001/S
SAF	KOBRA Handguard Kit	11-	E650G	Black.	⊗	HPR.00.666.20700/BK
SAF	STORM Handguard Kit	11-	E650G	Black.	⊗	HPR.00.666.10700/BK
SAF	Mirror Extension	10-	E650G	Universal. Black.	⊕	SVL.00.505.101

BMW

SAF	HAWK Light Clamps	11-	E650G	Black. Universal. For crashbars ø 22, 26, 27, 28 mm.	⊗	NSW.00.004.13000/B
SAF	Engine Guard	11-	E650G	Black.	⊗	MSS.07.777.10000/B
SAF	Crashbar	11-	E650G	Black.	⊗	SBL.07.775.10000/B
MA	Centerstand	10-	E650G	Black.	⊕	HPS.07.432.100

	G 650 GS Sertao	Year	Type	Information	TÜV	Order-No.
LUG	TraX® EVO Pannier System	11-	E650G	Black. Alucases 37 L left and 37 L right. EVO Side Carrier. Adapter Kit. Lock Cylinder-Set.	⊗	KFT.07.094.50000/B
LUG	TraX® EVO Pannier System	11-	E650G	Silver. Alucases 37 L left and 37 L right. EVO Side Carrier. Adapter Kit. Lock Cylinder-Set.	⊗	KFT.07.094.50000/S
LUG	TraX® EVO Pannier System	11-	E650G	Black. Alucases 45 L left and 45 L right. EVO Side Carrier. Adapter Kit. Lock Cylinder-Set.	⊗	KFT.07.094.50100/B
LUG	TraX® EVO Pannier System	11-	E650G	Silver. Alucases 45 L left and 45 L right. EVO Side Carrier. Adapter Kit. Lock Cylinder-Set.	⊗	KFT.07.094.50100/S
LUG	QUICK-LOCK EVO Side Carrier	11-	E650G	Black. Without Adapter Kit.	⊗	KFT.07.094.20000/B
LUG	ALU-RACK	11-	E650G	Silver. For QUICK-LOCK Adapter Plate. Access to rear.	⊗	GPT.07.353.100/S
LUG	STEEL-RACK	11-	E650G	Black. For TraX® Adapter Kit and original T-RaY baseplates.	⊗	GPT.07.353.20001/B
LUG	QUICK-LOCK EVO Tankring Adapter Kit	11-	E650G	Black. For tank filler neck without screws.	⊗	TRT.00.640.20500/B
LUG	QUICK-LOCK Tankring Adapter Kit	11-	E650G	Black. For tank filler neck without screws.	⊗	TRT.00.475.20500/B
LUG	Tankbag Yukon 90	11-	E650G	500D Tarpaulin. Waterproof. Yellow. 9 l.	⊗	BC.WPB.00.012.20000/Y
LUG	Tankbag Yukon 90	11-	E650G	500D Tarpaulin. Waterproof. Grey/Black. 9 l.	⊗	BC.WPB.00.012.20000
LUG	QUICK-LOCK EVO Micro	11-	E650G	Tankbag. 2.5 l - 5 l. Black. 1680 Ballistic Nylon.	⊗	BC.TRS.00.110.20000
LUG	QUICK-LOCK EVO Daypack	11-	E650G	Tankbag. 5 l - 9 l. Black. 1680 Ballistic Nylon.	⊗	BC.TRS.00.108.20000
LUG	QUICK-LOCK EVO Electric Micro	11-	E650G	Tankbag 12 V. 2.5 l - 5 l. Black. 1680 Ballistic Nylon.	⊗	BC.TRE.00.110.20000
LUG	QUICK-LOCK EVO City	11-	E650G	Tankbag. 11 l - 15 l. Black. 1680 Ballistic Nylon.	⊗	BC.TRS.00.104.20000
LUG	QUICK-LOCK EVO Electric Daypack	11-	E650G	Tankbag 12 V. 5 l - 9 l. Black. 1680 Ballistic Nylon.	⊗	BC.TRE.00.108.20000
LUG	QUICK-LOCK EVO Electric City	11-	E650G	Tankbag 12 V. 11 l - 15 l. Black. 1680 Ballistic Nylon.	⊗	BC.TRE.00.104.20000
LUG	QUICK-LOCK Tankbag ION one	11-	E650G	600D MBD Polyester. Black. 5 l - 9 l.	⊗	BC.TRS.00.201.10000
LUG	Tailbag Slipstream	11-	E650G	1680 Ballistic Nylon. Black. 13 l.	⊗	BC.HTA.00.307.10000
LUG	Tailbag Rackpack	11-	E650G	1680 Ballistic Nylon. Black. 36 l - 45 l.	⊗	BC.HTA.00.305.10000
LUG	Tailbag Jetpack	11-	E650G	1680 Ballistic Nylon. Black. 20 l - 33 l.	⊗	BC.HTA.00.303.10000
NAV	QUICK-LOCK GPS Mount*	11-	E650G	Shock absorbent. Black.	⊗	GPS.07.646.10000/B
ERG	Footrest Kit	11-	E650G	Stainless steel. Silver.	⊕	FRS.07.011.10001/S
SAF	KOBRA Handguard Kit	11-	E650G	Black.	⊗	HPR.00.666.20700/BK
SAF	STORM Handguard Kit	11-	E650G	Black.	⊗	HPR.00.666.10700/BK
SAF	Mirror Extension	10-	E650G	Universal. Black.	⊕	SVL.00.505.101
SAF	Engine Guard	11-	E650G	Black.	⊗	MSS.07.777.10000/B
MA	Centerstand	10-	E650G	Black.	⊕	HPS.07.280.100

	G 650 Xchallenge	Year	Type	Information	TÜV	Order-No.
LUG	ALU-RACK	06-09	E65X	Black. For QUICK-LOCK Adapter Plate.	⊗	GPT.07.613.100/B
LUG	Strap Tankbag Drybag 130	06-09	E65X	Tarpaulin. Waterproof. Grey/Black. 13 l - 22 l.	⊗	BC.WPB.00.007.10000
LUG	Strap Tankbag ION four	06-09	E65X	600D MBD Polyester. Black. 13 l - 22 l.	⊗	BC.TRS.00.204.10000
LUG	Strap Tankbag Enduro LT	06-09	E65X	Tankbag, 5 l - 7,5 l. Black. 1680 Ballistic Nylon.	⊗	BC.TRS.00.131.10000
LUG	Strap Tankbag Enduro	06-09	E65X	Tankbag, 13 l - 22 l. Black. 1680 Ballistic Nylon.	⊗	BC.TRS.00.130.10000
LUG	Tailbag Slipstream	06-09	E65X	1680 Ballistic Nylon. Black. 13 l.	⊗	BC.HTA.00.307.10000
LUG	Tailbag Rackpack	06-09	E65X	1680 Ballistic Nylon. Black. 36 l - 45 l.	⊗	BC.HTA.00.305.10000
LUG	Tailbag Rearbag	06-09	E65X	1680 Ballistic Nylon. Black. 24 l - 36 l.	⊗	BC.HTA.00.304.10000
NAV	QUICK-LOCK GPS Mount*	06-09	E65X	Shock absorbent. Black.	⊗	GPS.00.646.10400/B
ERG	Vario Barback	06-09	E65X	ø 28 mm. h 50 / 60 mm. Stepless forward / backward. Black.	⊖	LEH.00.039.171/B
SAF	KOBRA Handguard Kit	06-09	E65X	Black.	⊗	HPR.00.666.20400/BK
SAF	STORM Handguard Kit	06-09	E65X	Black.	⊗	HPR.00.666.10400/BK
SAF	Mirror Extension	06-09	E65X	Universal. Black.	⊕	SVL.00.505.102
SAF	HAWK Light Clamps	06-09	E65X	Black. Universal. For crashbars ø 22, 26, 27, 28 mm.	⊗	NSW.00.004.13000/B
SAF	Crashbar	06-09	E65X	Black.	⊗	SBL.07.629.100
MA	Centerstand	06-09	E65X	Black.	⊕	HPS.07.628.100

	G 650 Xcountry	Year	Type	Information	TÜV	Order-No.
LUG	ALU-RACK	06-09	E65X	Black. For QUICK-LOCK Adapter Plate.	⊗	GPT.07.613.100/B
LUG	Strap Tankbag Drybag 130	06-09	E65X	Tarpaulin. Waterproof. Grey/Black. 13 l - 22 l.	⊗	BC.WPB.00.007.10000
LUG	Strap Tankbag ION four	06-09	E65X	600D MBD Polyester. Black. 13 l - 22 l.	⊗	BC.TRS.00.204.10000
LUG	Strap Tankbag Enduro LT	06-09	E65X	Tankbag, 5 l - 7,5 l. Black. 1680 Ballistic Nylon.	⊗	BC.TRS.00.131.10000
LUG	Strap Tankbag Enduro	06-09	E65X	Tankbag, 13 l - 22 l. Black. 1680 Ballistic Nylon.	⊗	BC.TRS.00.130.10000

* Additional application / accessory listings: shop.sw.motech.com

⊕ TÜV certified ⊖ No TÜV certificate ⓘ TÜV certificate in preparation ⊗ TÜV certificate not necessary

BMW

LUG	Tailbag Slipstream	06-09	E65X	1680 Ballistic Nylon. Black. 13 L.	⊗	BC.HTA.00.307.10000
LUG	Tailbag Rackpack	06-09	E65X	1680 Ballistic Nylon. Black. 36 l - 45 l.	⊗	BC.HTA.00.305.10000
LUG	Tailbag Rearbag	06-09	E65X	1680 Ballistic Nylon. Black. 24 l - 36 l.	⊗	BC.HTA.00.304.10000
NAV	QUICK-LOCK GPS Mount*	06-09	E65X	Shock absorbent. Black.	⊗	GPS.00.646.10400/B
ERG	Vario Barback	06-09	E65X	ø 28 mm. h 50 / 60 mm. Stepless forward / backward. Black.	⊖	LEH.00.039.171/B
SAF	KOBRA Handguard Kit	06-09	E65X	Black.	⊗	HPR.00.666.20400/BK
SAF	STORM Handguard Kit	06-09	E65X	Black.	⊗	HPR.00.666.10400/BK
SAF	Mirror Extension	06-09	E65X	Universal. Black.	⊕	SVL.00.505.102
SAF	HAWK Light Clamps	06-09	E65X	Black. Universal. For crashbars ø 22, 26, 27, 28 mm.	⊗	NSW.00.004.13000/B
SAF	Crashbar	06-09	E65X	Black.	⊗	SBL.07.629.100

	G 650 Xmoto	Year	Type	Information	TÜV	Order-No.
LUG	ALU-RACK	06-09	E65X	Black. For QUICK-LOCK Adapter Plate.	⊗	GPT.07.613.100/B
LUG	Strap Tankbag Drybag 130	06-09	E65X	Tarpaulin. Waterproof. Grey/Black. 13 l - 22 l.	⊗	BC.WPB.00.007.10000
LUG	Strap Tankbag ION four	06-09	E65X	600D MBD Polyester. Black. 13 L - 22 L.	⊗	BC.TRS.00.204.10000
LUG	Strap Tankbag Enduro LT	06-09	E65X	Tankbag, 5 L - 7,5 L. Black. 1680 Ballistic Nylon.	⊗	BC.TRS.00.131.10000
LUG	Strap Tankbag Enduro	06-09	E65X	Tankbag, 13 L - 22 L. Black. 1680 Ballistic Nylon.	⊗	BC.TRS.00.130.10000
LUG	Tailbag Slipstream	06-09	E65X	1680 Ballistic Nylon. Black. 13 L.	⊗	BC.HTA.00.307.10000
LUG	Tailbag Rackpack	06-09	E65X	1680 Ballistic Nylon. Black. 36 l - 45 l.	⊗	BC.HTA.00.305.10000
LUG	Tailbag Rearbag	06-09	E65X	1680 Ballistic Nylon. Black. 24 l - 36 l.	⊗	BC.HTA.00.304.10000
NAV	QUICK-LOCK GPS Mount*	06-09	E65X	Shock absorbent. Black.	⊗	GPS.00.646.10400/B
ERG	Vario Barback	06-09	E65X	ø 28 mm. h 50 / 60 mm. Stepless forward / backward. Black.	⊖	LEH.00.039.171/B
SAF	KOBRA Handguard Kit	06-09	E65X	Black.	⊗	HPR.00.666.20400/BK
SAF	STORM Handguard Kit	06-09	E65X	Black.	⊗	HPR.00.666.10400/BK
SAF	Mirror Extension	06-09	E65X	Universal. Black.	⊕	SVL.00.505.102
SAF	HAWK Light Clamps	06-09	E65X	Black. Universal. For crashbars ø 22, 26, 27, 28 mm.	⊗	NSW.00.004.13000/B
SAF	Crashbar	06-09	E65X	Black.	⊗	SBL.07.629.100

	F 650 GS Twin	Year	Type	Information	TÜV	Order-No.
LUG	DAKAR Panniers Set	07-11	E86S	1680 D Ballistic Nylon.	⊗	BC.HTA.07.741.10100/B
LUG	TRAX ADV Pannier System	07-11	E86S	Black. TRAX ADV Alucases 37 L left and 45 L right. EVO Side Carrier. Adapter Kit. Lock Cylinder-Set.	⊗	KFT.07.559.70000/B
LUG	TRAX ADV Pannier System	07-11	E86S	Silver. TRAX ADV Alucases 37 L left and 45 L right. EVO Side Carrier. Adapter Kit. Lock Cylinder-Set.	⊗	KFT.07.559.70000/S
LUG	TraX® EVO Pannier System	07-11	E86S	Silver. Alucases 37 L left and 45 L right. EVO Side Carrier. Adapter Kit. Lock Cylinder-Set.	⊗	KFT.07.559.50000/S
LUG	TraX® EVO Pannier System	07-11	E86S	Black. Alucases 37 L left and 45 L right. EVO Side Carrier. Adapter Kit. Lock Cylinder-Set.	⊗	KFT.07.559.50000/B
LUG	QUICK-LOCK EVO Side Carrier	07-11	E86S	Black. Without Adapter Kit.	⊗	KFT.07.559.20002/B
LUG	ALU-RACK	07-11	E86S	Black. For QUICK-LOCK Adapter Plate. Not in combination with OEM BMW Side Carrier.	⊗	GPT.07.558.15000/B
LUG	STEEL-RACK	07-11	E86S	Black. For TraX® Adapter Kit and T-RaY original baseplates. Not in combination with OEM BMW Side Carrier.	⊗	GPT.07.558.20002/B
LUG	QUICK-LOCK EVO Tankring Adapter Kit	07-11	E86S	Black. For tank filler neck without screws.	⊗	TRT.00.640.20100/B
LUG	QUICK-LOCK Tankring Adapter Kit	07-11	E86S	Black. For tank filler neck without screws.	⊗	TRT.00.475.20100/B
LUG	Strap Tankbag Drybag 130	07-11	E86S	Tarpaulin. Waterproof. Grey/Black. 13 l - 22 l.	⊗	BC.WPB.00.007.10000
LUG	Tankbag Yukon 90	07-11	E86S	500D Tarpaulin. Waterproof. Grey/Black. 9 l.	⊗	BC.WPB.00.012.20000
LUG	Tankbag Yukon 90	07-11	E86S	500D Tarpaulin. Waterproof. Yellow. 9 l.	⊗	BC.WPB.00.012.20000/Y
LUG	QUICK-LOCK EVO Micro	07-11	E86S	Tankbag. 2.5 l - 5 l. Black. 1680 Ballistic Nylon.	⊗	BC.TRS.00.110.20000
LUG	QUICK-LOCK EVO Daypack	07-11	E86S	Tankbag. 5 l - 9 l. Black. 1680 Ballistic Nylon.	⊗	BC.TRS.00.108.20000
LUG	QUICK-LOCK EVO Electric Micro	07-11	E86S	Tankbag 12 V. 2.5 l - 5 l. Black. 1680 Ballistic Nylon.	⊗	BC.TRE.00.110.20000
LUG	QUICK-LOCK EVO Electric Daypack	07-11	E86S	Tankbag 12 V. 5 l - 9 l. Black. 1680 Ballistic Nylon.	⊗	BC.TRE.00.108.20000
LUG	QUICK-LOCK Tankbag ION one	07-11	E86S	600D MBD Polyester. Black. 5 L - 9 L.	⊗	BC.TRS.00.201.10000
LUG	Strap Tankbag ION four	07-11	E86S	600D MBD Polyester. Black. 13 L - 22 L.	⊗	BC.TRS.00.204.10000
LUG	Strap Tankbag Enduro LT	07-11	E86S	Tankbag, 5 L - 7,5 L. Black. 1680 Ballistic Nylon.	⊗	BC.TRS.00.131.10000
LUG	Strap Tankbag Enduro	07-11	E86S	Tankbag, 13 L - 22 L. Black. 1680 Ballistic Nylon.	⊗	BC.TRS.00.130.10000
LUG	Tailbag Drybag 180	07-11	E86S	500D Tarpaulin. Waterproof. Grey/Black. 18 l.	⊗	BC.WPB.00.018.10000
LUG	Tailbag Slipstream	07-11	E86S	1680 Ballistic Nylon. Black. 13 L.	⊗	BC.HTA.00.307.10000
LUG	Tailbag Rackpack	07-11	E86S	1680 Ballistic Nylon. Black. 36 l - 45 l.	⊗	BC.HTA.00.305.10000
LUG	Tailbag Drybag 620	07-11	E86S	Tarpaulin. Waterproof. Grey/Black. 62 l - 72 l.	⊗	BC.WPB.00.006.10000
LUG	Tailbag Cargobag	07-11	E86S	1680 Ballistic Nylon. Black. 50 l.	⊗	BC.HTA.00.306.10000
LUG	Tailbag Rearbag	07-11	E86S	1680 Ballistic Nylon. Black. 24 l - 36 l.	⊗	BC.HTA.00.304.10000

BMW

LUG	Tailbag Jetpack	07-11	E8GS	1680 Ballistic Nylon. Black. 20 l – 33 l.	⊗	BC.HTA.00.303.10000
LUG	Tailbag Speedpack®	07-11	E8GS	1680 Ballistic Nylon. Black 75 l – 90 l.	⊗	BC.HTA.00.301.10000
NAV	QUICK-LOCK GPS Mount*	07-11	E8GS	Shock absorbent. Black.	⊗	GPS.07.646.10300/B
ERG	Gear Lever	07-11	E8GS	Bike-Specific. Adjustable.	⊗	FSC.07.127.10000/B
ERG	Footrest Kit	07-10	E8GS	Stainless steel. Silver.	⊕	FRS.07.011.10001/S
ERG	Bar Riser	07-12	E8GS	Silver. H=20 mm.	⊕	LEH.07.039.118/20/S
SAF	KOBRA Handguard Kit	07-11	E8GS	Black. For original handlebar only. In pairs.	⊗	HPR.00.220.20100/B
SAF	BBSTORM Handguard Kit	07-11	E8GS	Black. For original handlebar only. In pairs.	⊗	HPR.00.220.10100/B
SAF	Mirror Extension	07-10	E8GS	Universal. Black.	⊕	SVL.00.505.102
SAF	HAWK Light Mount Set	07-11	E8GS	Black. Without HAWK Lights.	⊗	NSW.07.004.10000/B
SAF	HAWK Fog Light Set	07-11	E8GS	Black. W/ ECE-Mark. Incl. bike-specific mount, cable harness, power switch. In pairs.	⊗	NSW.07.004.50000/B
SAF	HAWK Fog Light Set	07-11	E8GS	Silver. W/ ECE-Mark. Incl. bike-specific mount, cable harness, power switch. In pairs.	⊗	NSW.07.004.50000/S
SAF	Chain Guard	07-11	E8GS	Silver. Aluminium.	⊗	KTS.07.125.100
SAF	Toolbox for Engine Guard	07-11	E8GS	Silver. Aluminium. Lockable. 197 × 87 × 132 mm. Fits with Engine Guard MSS.07.560.10001/S only.	⊗	WZX.00.014.10000/S
SAF	Engine Guard	07-11	E8GS	Black/Silver.	⊗	MSS.07.560.10002/S
SAF	Crashbar	07-11	E8GS	Black.	⊗	SBL.07.556.10000/B
SAF	Sidestand Foot	07-11	E8GS	Silver. Foot / mounting.	⊗	STS.07.102.10100/S
MA	Centerstand	07-10	E8GS	Black. Fits not with Side Stand Foot STS.07.102.10300/B.	⊕	HPS.07.470.10000/B
MA	Centerstand	07-10	E8GS	Black. Only for models with original BMW lower suspension setting. Fits not with STS.07.102.10300/B.	⊕	HPS.07.201.10000/B
SMF	Brake Reservoir Fixture Kit	07-11	E8GS	For rear-wheel brake. Spacer with rubber.	⊗	CPA.07.596.100
SMF	Brake Cylinder Guard	07-11	E8GS	Silver.	⊗	BPS.07.175.10101/S
SMF	Brake Reservoir Guard	07-11	E8GS	For rear-wheel brake. Silver.	⊗	SCT.07.174.10100/S
SMF	Headlight Guard	07-11	E8GS	Silver. Frame / PVC panel / mounting.	⊖	LPS.07.387.100

	F 700 GS	Year	Type	Information	TÜV	Order-No.
LUG	DAKAR Panniers Set	12-	E8GS (K70)	1680 D Ballistic Nylon.	⊗	BC.HTA.07.741.10100/B
LUG	TRAX ADV Pannier System	12-	E8GS (K70)	Black. TRAX ADV Alucases 37 l left and 45 l right. EVO Side Carrier. Adapter Kit. Lock Cylinder-Set.	⊗	KFT.07.559.70000/B
LUG	TRAX ADV Pannier System	12-	E8GS (K70)	Silver. TRAX ADV Alucases 37 l left and 45 l right. EVO Side Carrier. Adapter Kit. Lock Cylinder-Set.	⊗	KFT.07.559.70000/S
LUG	TraX® EVO Pannier System	12-	E8GS (K70)	Black. Alucases 37 l left and 45 l right. EVO Side Carrier. Adapter Kit. Lock Cylinder-Set.	⊗	KFT.07.559.50000/B
LUG	TraX® EVO Pannier System	12-	E8GS (K70)	Silver. Alucases 37 l left and 45 l right. EVO Side Carrier. Adapter Kit. Lock Cylinder-Set.	⊗	KFT.07.559.50000/S
LUG	QUICK-LOCK EVO Side Carrier	12-	E8GS (K70)	Black. Without Adapter Kit.	⊗	KFT.07.559.20002/B
LUG	ALU-RACK	12-	E8GS (K70)	Black. For QUICK-LOCK Adapter Plate. Not in combination with OEM BMW Side Carrier.	⊗	GPT.07.558.15000/B
LUG	STEEL-RACK	12-	E8GS (K70)	Black. For TraX® Adapter Kitand T-RaY original baseplates. Not in combination with OEM BMW Side Carrier.	⊗	GPT.07.558.20002/B
LUG	QUICK-LOCK EVO Tankring Adapter Kit	12-	E8GS (K70)	Black. For tank filler neck without screws.	⊗	TRT.00.640.20100/B
LUG	QUICK-LOCK Tankring Adapter Kit	12-	E8GS (K70)	Black. For tank filler neck without screws.	⊗	TRT.00.475.20100/B
LUG	Strap Tankbag Drybag 130	12-	E8GS (K70)	Tarpaulin. Waterproof. Grey/Black. 13 l – 22 l.	⊗	BC.WPB.00.007.10000
LUG	Tankbag Yukon 90	12-	E8GS (K70)	500D Tarpaulin. Waterproof. Grey/Black. 9 l.	⊗	BC.WPB.00.012.20000
LUG	Tankbag Yukon 90	12-	E8GS (K70)	500D Tarpaulin. Waterproof. Yellow. 9 l.	⊗	BC.WPB.00.012.20000/Y
LUG	QUICK-LOCK EVO GS	12-	E8GS (K70)	Tankbag. 16 l – 22 l. Black. 1680 Ballistic Nylon.	⊗	BC.TRS.00.103.20000
LUG	QUICK-LOCK EVO Electric GS	12-	E8GS (K70)	Tankbag 12 V. 16 l – 22 l. Black. 1680 Ballistic Nylon.	⊗	BC.TRE.00.103.20000
LUG	QUICK-LOCK EVO Micro	12-	E8GS (K70)	Tankbag. 2.5 l – 5 l. Black. 1680 Ballistic Nylon.	⊗	BC.TRS.00.110.20000
LUG	QUICK-LOCK EVO Daypack	12-	E8GS (K70)	Tankbag. 5 l – 9 l. Black. 1680 Ballistic Nylon.	⊗	BC.TRS.00.108.20000
LUG	QUICK-LOCK EVO Electric Micro	12-	E8GS (K70)	Tankbag 12 V. 2.5 l – 5 l. Black. 1680 Ballistic Nylon.	⊗	BC.TRE.00.110.20000
LUG	QUICK-LOCK EVO City	12-	E8GS (K70)	Tankbag. 11 l – 15 l. Black. 1680 Ballistic Nylon.	⊗	BC.TRS.00.104.20000
LUG	QUICK-LOCK EVO Electric Daypack	12-	E8GS (K70)	Tankbag 12 V. 5 l – 9 l. Black. 1680 Ballistic Nylon.	⊗	BC.TRE.00.108.20000
LUG	QUICK-LOCK EVO Electric City	12-	E8GS (K70)	Tankbag 12 V. 11 l – 15 l. Black. 1680 Ballistic Nylon.	⊗	BC.TRE.00.104.20000
LUG	QUICK-LOCK Tankbag ION one	12-	E8GS (K70)	600D MBD Polyester. Black. 5 l – 9 l.	⊗	BC.TRS.00.201.10000
LUG	Strap Tankbag ION four	12-	E8GS (K70)	600D MBD Polyester. Black. 13 l – 22 l.	⊗	BC.TRS.00.204.10000
LUG	Strap Tankbag Enduro LT	12-	E8GS (K70)	Tankbag, 5 l – 7,5 l. Black. 1680 Ballistic Nylon.	⊗	BC.TRS.00.131.10000
LUG	Strap Tankbag Enduro	12-	E8GS (K70)	Tankbag, 13 l – 22 l. Black. 1680 Ballistic Nylon.	⊗	BC.TRS.00.130.10000
LUG	Tailbag Drybag 180	12-	E8GS (K70)	500D Tarpaulin. Waterproof. Grey/Black. 18 l.	⊗	BC.WPB.00.018.10000
LUG	Tailbag Slipstream	12-	E8GS (K70)	1680 Ballistic Nylon. Black. 13 l.	⊗	BC.HTA.00.307.10000
LUG	Tailbag Rackpack	12-	E8GS (K70)	1680 Ballistic Nylon. Black. 36 l – 45 l.	⊗	BC.HTA.00.305.10000
LUG	Tailbag Drybag 620	12-	E8GS (K70)	Tarpaulin. Waterproof. Grey/Black. 62 l – 72 l.	⊗	BC.WPB.00.006.10000

* Additional application / accessory listings: shop.sw.motech.com

⊕ TÜV certified ⊖ No TÜV certificate ⓘ TÜV certificate in preparation ⊗ TÜV certificate not necessary

BMW

LUG	Tailbag Cargobag	12-	E8GS (K70)	1680 Ballistic Nylon. Black. 50 L.	⊗	BC.HTA.00.306.10000
LUG	Tailbag Rearbag	12-	E8GS (K70)	1680 Ballistic Nylon. Black. 24 l – 36 l.	⊗	BC.HTA.00.304.10000
LUG	Tailbag Jetpack	12-	E8GS (K70)	1680 Ballistic Nylon. Black. 20 l – 33 l.	⊗	BC.HTA.00.303.10000
LUG	Tailbag Speedpack®	12-	E8GS (K70)	1680 Ballistic Nylon. Black 75 l – 90 l.	⊗	BC.HTA.00.301.10000
NAV	QUICK-LOCK GPS Mount	12-	E8GS (K70)	Shock absorbent. Black.	⊗	GPS.07.646.10300/B
ERG	Gear Lever	12-	E8GS (K70)	Bike-Specific. Adjustable.	⊗	FSC.07.127.10000/B
ERG	Footrest Kit	12-	E8GS (K70)	Stainless steel. Silver.	⊕	FRS.07.011.10100/S
ERG	Bar Riser*	12-	E8GS (K70)	Silver. H=30mm.	⊕	LEH.07.039.118/30/S
ERG	TRAVELLER ECO Cushion*	12-	E8GS (K70)	Black. 36 cm × 36 cm. For pillion.	⊗	AIR.00.495.10100/B
ERG	TRAVELLER PRO Cushion*	12-	E8GS (K70)	Black. 32 cm × 32 cm. For driver.	⊗	AIR.00.495.10000/B
SAF	KOBRA Handguard Kit	12-	E8GS (K70)	Black. For original handlebar only. In pairs.	⊗	HPR.00.220.20800/B
SAF	BBSTORM Handguard Kit	12-	E8GS (K70)	Black. For original handlebar only. In pairs.	⊗	HPR.00.220.10800/B
SAF	Mirror Extension	12-	E8GS (K70)	Universal. Black.	⊕	SVL.00.505.102
SAF	HAWK Light Clamps	12-	E8GS (K70)	Black. Universal. For crashbars ø 22, 26, 27, 28 mm.	⊗	NSW.00.004.13000/B
SAF	Chain Guard	12-	E8GS (K70)	Silver. Aluminium.	⊗	KTS.07.125.100
SAF	Engine Guard	12-	E8GS (K70)	Black/Silver.	⊗	MSS.07.560.10002/S
SAF	Toolbox for Engine Guard	12-	E8GS (K70)	Silver. Aluminium. Lockable. 197 × 87 × 132 mm. Fits with Engine Guard MSS.07.560.10001/S only.	⊗	WZX.00.014.10000/S
SAF	Crashbar	12-	E8GS (K70)	Black.	⊗	SBL.07.556.10000/B
SAF	Rear Axle Slider Kit	12-	E8GS (K70)	Black. Frame Slider / bike-specific mounting. In pairs.	⊗	STP.07.176.10500/B
MA	Sidestand Foot	12-	E8GS (K70)	Black. Foot / mounting. Fits not with SW-MOTECH Centerstand.	⊗	STS.07.102.10300/B
MA	Centerstand	12-	E8GS (K70)	Black. Fits not with Side Stand Foot STS.07.102.10300/B.	⊕	HPS.07.470.10000/B
MA	Centerstand	13-	E8GS (K70)	Black. Only for models with original BMW lower suspension setting. Fits not with STS.07.102.10300/B.	⊕	HPS.07.201.10000/B
SMF	Brake Reservoir Guard	12-	E8GS (K70)	For rear-wheel brake. Silver.	⊗	SCT.07.174.10600/S
SMF	Brake Cylinder Guard	12-	E8GS (K70)	Silver.	⊗	BPS.07.175.10101/S
SMF	Headlight Guard	12-	E8GS (K70)	Black. PVC panel / mounting.	⊖	LPS.07.307.10000/B

	F 800 GS	Year	Type	Information	TÜV	Order-No.
LUG	DAKAR Panniers Set	08-	diverse*	1680 D Ballistic Nylon.	⊗	BC.HTA.07.741.10100/B
LUG	TRAX ADV Pannier System	08-	diverse*	Black. TRAX ADV Alucases 37 L left and 45 L right. EVO Side Carrier. Adapter Kit. Lock Cylinder-Set.	⊗	KFT.07.559.70000/B
LUG	TRAX ADV Pannier System	08-	diverse*	Silver. TRAX ADV Alucases 37 L left and 45 L right. EVO Side Carrier. Adapter Kit. Lock Cylinder-Set.	⊗	KFT.07.559.70000/S
LUG	TraX® EVO Pannier System	08-	diverse*	Silver. Alucases 37 L left and 45 L right. EVO Side Carrier. Adapter Kit. Lock Cylinder-Set.	⊗	KFT.07.559.50000/S
LUG	TraX® EVO Pannier System	08-	diverse*	Black. Alucases 37 L left and 45 L right. EVO Side Carrier. Adapter Kit. Lock Cylinder-Set.	⊗	KFT.07.559.50000/B
LUG	QUICK-LOCK EVO Side Carrier	08-	diverse*	Black. Without Adapter Kit.	⊗	KFT.07.559.20002/B
LUG	ALU-RACK	08-	diverse*	Black. For QUICK-LOCK Adapter Plate. Not in combination with OEM BMW Side Carrier.	⊗	GPT.07.558.15000/B
LUG	STEEL-RACK	08-12	E8GS	Black. For TraX® Adapter Kit and T-RaY original baseplates. Not in combination with OEM BMW Side Carrier.	⊗	GPT.07.558.20002/B
LUG	QUICK-LOCK EVO Tankring Adapter Kit	08-	diverse*	Black. For tank filler neck without screws.	⊗	TRT.00.640.20100/B
LUG	QUICK-LOCK Tankring Adapter Kit	08-	diverse*	Black. For tank filler neck without screws.	⊗	TRT.00.475.20100/B
LUG	Strap Tankbag Drybag 130	08-	ALL	Tarpaulin. Waterproof. Grey/Black. 13 l – 22 l.	⊗	BC.WPB.00.007.10000
LUG	Tankbag Yukon 90	08-	ALL	500D Tarpaulin. Waterproof. Grey/Black. 9 l.	⊗	BC.WPB.00.012.20000
LUG	Tankbag Yukon 90	08-	ALL	500D Tarpaulin. Waterproof. Yellow. 9 l.	⊗	BC.WPB.00.012.20000/Y
LUG	QUICK-LOCK EVO Electric City	08-	ALL	Tankbag 12 V. 11 l – 15 l. Black. 1680 Ballistic Nylon.	⊗	BC.TRE.00.104.20000
LUG	QUICK-LOCK EVO Electric GS	08-	ALL	Tankbag 12 V. 16 l – 22 l. Black. 1680 Ballistic Nylon.	⊗	BC.TRE.00.103.20000
LUG	QUICK-LOCK EVO Micro	08-	ALL	Tankbag. 2.5 l – 5 l. Black. 1680 Ballistic Nylon.	⊗	BC.TRS.00.110.20000
LUG	QUICK-LOCK EVO Daypack	08-	ALL	Tankbag. 5 l – 9 l. Black. 1680 Ballistic Nylon.	⊗	BC.TRS.00.108.20000
LUG	QUICK-LOCK EVO Electric Micro	08-	ALL	Tankbag 12 V. 2.5 l – 5 l. Black. 1680 Ballistic Nylon.	⊗	BC.TRE.00.110.20000
LUG	QUICK-LOCK EVO City	08-	ALL	Tankbag. 11 l – 15 l. Black. 1680 Ballistic Nylon.	⊗	BC.TRS.00.104.20000
LUG	QUICK-LOCK EVO Electric Daypack	08-	ALL	Tankbag 12 V. 5 l – 9 l. Black. 1680 Ballistic Nylon.	⊗	BC.TRE.00.108.20000
LUG	QUICK-LOCK EVO GS	08-	ALL	Tankbag. 16 l – 22 l. Black. 1680 Ballistic Nylon.	⊗	BC.TRS.00.103.20000
LUG	QUICK-LOCK Tankbag ION one	08-	ALL	600D MBD Polyester. Black. 5 l – 9 l.	⊗	BC.TRS.00.201.10000
LUG	Strap Tankbag ION four	08-	ALL	600D MBD Polyester. Black. 13 l – 22 l.	⊗	BC.TRS.00.204.10000
LUG	Strap Tankbag Enduro LT	08-	ALL	Tankbag, 5 l - 7,5 l. Black. 1680 Ballistic Nylon.	⊗	BC.TRS.00.131.10000
LUG	Strap Tankbag Enduro	08-	ALL	Tankbag, 13 l - 22 l. Black. 1680 Ballistic Nylon.	⊗	BC.TRS.00.130.10000
LUG	Tailbag Drybag 180	08-	ALL	500D Tarpaulin. Waterproof. Grey/Black. 18 l.	⊗	BC.WPB.00.018.10000
LUG	Tailbag Slipstream	08-	ALL	1680 Ballistic Nylon. Black. 13 l.	⊗	BC.HTA.00.307.10000

BMW

LUG	Tailbag Rackpack	08-	ALL	1680 Ballistic Nylon. Black. 36 l – 45 l.	⊗	BC.HTA.00.305.10000
LUG	Tailbag Drybag 620	08-	ALL	Tarpaulin. Waterproof. Grey/Black. 62 l – 72 l.	⊗	BC.WPB.00.006.10000
LUG	Tailbag Cargobag	08-	ALL	1680 Ballistic Nylon. Black. 50 l.	⊗	BC.HTA.00.306.10000
LUG	Tailbag Rearbag	08-	ALL	1680 Ballistic Nylon. Black. 24 l – 36 l.	⊗	BC.HTA.00.304.10000
LUG	Tailbag Jetpack	08-	ALL	1680 Ballistic Nylon. Black. 20 l – 33 l.	⊗	BC.HTA.00.303.10000
LUG	Tailbag Speedpack®	08-	ALL	1680 Ballistic Nylon. Black 75 l – 90 l.	⊗	BC.HTA.00.301.10000
NAV	QUICK-LOCK GPS Mount*	08-	diverse*	Shock absorbent. Black.	⊗	GPS.07.646.10300/B
ERG	Gear Lever	08-	diverse*	Bike-Specific. Adjustable.	⊗	FSC.07.127.10000/B
ERG	Footrest Kit	08-	diverse*	Stainless steel. Silver.	⊕	FRS.07.011.10100/S
ERG	Bar Riser*	08-	diverse*	Silver. H=30mm.	⊕	LEH.07.039.118/30/S
ERG	Bar Riser	08-	diverse*	Silver. H=20 mm.	⊕	LEH.07.039.118/20/S
ERG	TRAVELLER ECO Cushion*	12-	E8GS (K72)	Black. 36 cm × 36 cm. For pillion.	⊗	AIR.00.495.10100/B
ERG	TRAVELLER PRO Cushion*	12-	E8GS (K72)	Black. 32 cm × 32 cm. For driver.	⊗	AIR.00.495.10000/B
SAF	KOBRA Handguard Kit	08-12	E8GS	Black. For original handlebar only. In pairs.	⊗	HPR.00.220.20100/B
SAF	KOBRA Handguard Kit	12-	E8GS (K72)	Black. For original handlebar only. In pairs.	⊗	HPR.00.220.20800/B
SAF	BBSTORM Handguard Kit	08-12	E8GS	Black. For original handlebar only. In pairs.	⊗	HPR.00.220.10100/B
SAF	BBSTORM Handguard Kit	12-	E8GS (K72)	Black. For original handlebar only. In pairs.	⊗	HPR.00.220.10800/B
SAF	Mirror Extension	07-	diverse*	Universal. Black.	⊕	SVL.00.505.102
SAF	HAWK Light Mount Set*	08-12	E8GS	Black. Without HAWK Lights.	⊗	NSW.07.004.10000/B
SAF	HAWK Fog Light Set	08-12	E8GS	Black. W/ ECE-Mark. Incl. bike-specific mount, cable harness, power switch. In pairs.	⊗	NSW.07.004.50000/B
SAF	HAWK Fog Light Set	08-12	E8GS	Silver. W/ ECE-Mark. Incl. bike-specific mount, cable harness, power switch. In pairs.	⊗	NSW.07.004.50000/S
SAF	HAWK Light Mount Set	12-	E8GS (K72)	Black. Without HAWK Lights.	⊗	NSW.07.004.10300/B
SAF	HAWK Fog Light Set	12-	E8GS (K72)	Black. W/ ECE-Mark. Incl. bike-specific mount, cable harness, power switch. In pairs.	⊗	NSW.07.004.50300/B
SAF	HAWK Fog Light Set	12-	E8GS (K72)	Silver. W/ ECE-Mark. Incl. bike-specific mount, cable harness, power switch. In pairs.	⊗	NSW.07.004.50300/S
SAF	Chain Guard	08-	diverse*	Silver. Aluminium.	⊗	KTS.07.125.100
SAF	Toolbox for Engine Guard	08-12	E8GS	Silver. Aluminium. Lockable. 197 × 87 × 132 mm. Fits with Engine Guard MSS.07.560.10001/S only.	⊗	WZX.00.014.10000/S
SAF	Engine Guard	08-12	E8GS	Black/Silver.	⊗	MSS.07.560.10002/S
SAF	Engine Guard	12-	E8GS (K72)	Black/Silver.	⊗	MSS.07.560.10002/S
SAF	Toolbox for Engine Guard	12-	E8GS (K72)	Silver. Aluminium. Lockable. 197 × 87 × 132 mm. Fits with Engine Guard MSS.07.560.10001/S only.	⊗	WZX.00.014.10000/S
SAF	Crashbar	08-	diverse*	Black.	⊗	SBL.07.556.10000/B
SAF	Front Axle Slider Kit	08-	diverse*	Black. Frame Slider / bike-specific mounting. In pairs.	⊗	STP.07.176.10400/B
SAF	Rear Axle Slider Kit	08-	diverse*	Black. Frame Slider / bike-specific mounting. In pairs.	⊗	STP.07.176.10500/B
SAF	Sidestand Foot	08-	diverse*	Silver. Foot / mounting.	⊗	STS.07.102.10100/S
MA	Centerstand	07-	diverse*	Black.	⊕	HPS.07.557.10000/B
SMF	Brake Reservoir Fixture Kit	08-12	E8GS	For rear-wheel brake. Spacer with rubber.	⊗	CPA.07.596.100
SMF	Brake Cylinder Guard	08-	diverse*	Silver.	⊗	BPS.07.175.10101/S
SMF	Radiator Guard	08-	diverse*	Silver. Aluminium.	⊗	SCT.07.174.10000/S
SMF	Brake Reservoir Guard	08-12	E8GS	For rear-wheel brake. Silver.	⊗	SCT.07.174.10100/S
SMF	Headlight Guard	08-12	E8GS	Silver. Frame / PVC panel / mounting.	⊖	LPS.07.387.100
SMF	Brake Reservoir Guard	12-	E8GS (K72)	For rear-wheel brake. Silver.	⊗	SCT.07.174.10600/S
SMF	Headlight Guard	12-	E8GS (K72)	Black. PVC panel / mounting.	⊖	LPS.07.307.10000/B

	F 800 GS Adventure	Year	Type	Information	TÜV	Order-No.
LUG	ALU-RACK	13-	E8GS (K75)	Black. For QUICK-LOCK Adapter Plate. Not in combination with OEM BMW Side Carrier.	⊗	GPT.07.558.15000/B
LUG	STEEL-RACK	13-	E8GS (K75)	Black. For TraX® Adapter Kit and T-RaY original baseplates. Not in combination with OEM BMW Side Carrier.	⊗	GPT.07.558.20002/B
LUG	QUICK-LOCK EVO Tankring Adapter Kit	13-	E8GS (K75)	Black. For tank filler neck without screws.	⊗	TRT.00.640.20100/B
LUG	QUICK-LOCK Tankring Adapter Kit	13-	E8GS (K75)	Black. For tank filler neck without screws.	⊗	TRT.00.475.20100/B
LUG	Strap Tankbag Drybag 130	13-	E8GS (K75)	Tarpaulin. Waterproof. Grey/Black. 13 l – 22 l.	⊗	BC.WPB.00.007.10000
LUG	Tankbag Yukon 90	13-	E8GS (K75)	500D Tarpaulin. Waterproof. Grey/Black. 9 l.	⊗	BC.WPB.00.012.20000
LUG	Tankbag Yukon 90	13-	E8GS (K75)	500D Tarpaulin. Waterproof. Yellow. 9 l.	⊗	BC.WPB.00.012.20000/Y
LUG	QUICK-LOCK EVO Micro	13-	E8GS (K75)	Tankbag. 2.5 l – 5 l. Black. 1680 Ballistic Nylon.	⊗	BC.TRS.00.110.20000
LUG	QUICK-LOCK EVO Daypack	13-	E8GS (K75)	Tankbag. 5 l – 9 l. Black. 1680 Ballistic Nylon.	⊗	BC.TRS.00.108.20000
LUG	QUICK-LOCK EVO Electric Micro	13-	E8GS (K75)	Tankbag 12 V. 2.5 l – 5 l. Black. 1680 Ballistic Nylon.	⊗	BC.TRE.00.110.20000
LUG	QUICK-LOCK EVO City	13-	E8GS (K75)	Tankbag. 11 l – 15 l. Black. 1680 Ballistic Nylon.	⊗	BC.TRS.00.104.20000
LUG	QUICK-LOCK EVO Electric Daypack	13-	E8GS (K75)	Tankbag 12 V. 5 l – 9 l. Black. 1680 Ballistic Nylon.	⊗	BC.TRE.00.108.20000
LUG	QUICK-LOCK EVO Electric City	13-	E8GS (K75)	Tankbag 12 V. 11 l – 15 l. Black. 1680 Ballistic Nylon.	⊗	BC.TRE.00.104.20000

* Additional application / accessory listings: shop.sw.motech.com

⊕ TÜV certified ⊖ No TÜV certificate ⓘ TÜV certificate in preparation ⊗ TÜV certificate not necessary

BMW

LUG	QUICK-LOCK Tankbag ION one	13-	E8GS (K75)	600D MBD Polyester. Black. 5 L - 9 L.	⊗	BC.TRS.00.201.10000
LUG	Strap Tankbag ION four	13-	E8GS (K75)	600D MBD Polyester. Black. 13 L - 22 L.	⊗	BC.TRS.00.204.10000
LUG	Strap Tankbag Enduro LT	13-	E8GS (K75)	Tankbag, 5 L - 7,5 L. Black. 1680 Ballistic Nylon.	⊗	BC.TRS.00.131.10000
LUG	Strap Tankbag Enduro	13-	E8GS (K75)	Tankbag, 13 L - 22 L. Black. 1680 Ballistic Nylon.	⊗	BC.TRS.00.130.10000
LUG	Tailbag Drybag 180	13-	E8GS (K75)	500D Tarpaulin. Waterproof. Grey/Black. 18 l.	⊗	BC.WPB.00.018.10000
LUG	Tailbag Jetpack	13-	E8GS (K75)	1680 Ballistic Nylon. Black. 20 l - 33 l.	⊗	BC.HTA.00.303.10000
LUG	Tailbag Rackpack	13-	E8GS (K75)	1680 Ballistic Nylon. Black. 36 l - 45 l.	⊗	BC.HTA.00.305.10000
LUG	Tailbag Drybag 620	13-	E8GS (K75)	Tarpaulin. Waterproof. Grey/Black. 62 l - 72 l.	⊗	BC.WPB.00.006.10000
LUG	Tailbag Cargobag	13-	E8GS (K75)	1680 Ballistic Nylon. Black. 50 l.	⊗	BC.HTA.00.306.10000
NAV	QUICK-LOCK GPS Mount*	13-	E8GS (K75)	Shock absorbent. Black.	⊗	GPS.07.646.10300/B
NAV	QUICK-LOCK GPS Mount Crossbar*	13-	E8GS (K75)	Shock absorbent. Black. Ø 16mm.	⊗	GPS.00.646.10600/B
ERG	Gear Lever	13-	E8GS (K75)	Bike-Specific. Adjustable.	⊗	FSC.07.127.10000/B
ERG	Bar Riser	13-	E8GS (K75)	Silver. H=20 mm.	⊕	LEH.07.039.118/20/S
ERG	Bar Riser	13-	E8GS (K75)	Silver. H=30mm.	⊕	LEH.07.039.118/30/S
SAF	KOBRA Handguard Kit	13-	E8GS (K75)	Black. For original handlebar only. In pairs.	⊗	HPR.00.220.20800/B
SAF	BBSTORM Handguard Kit	13-	E8GS (K75)	Black. For original handlebar only. In pairs.	⊗	HPR.00.220.10800/B
SAF	Mirror Extension	13-	E8GS (K75)	Universal. Black.	⊕	SVL.00.505.102
SAF	HAWK Light Clamps	13-	E8GS (K75)	Black. Universal. For crashbars ø 22, 26, 27, 28 mm.	⊗	NSW.00.004.13000/B
SAF	Toolbox for Engine Guard	13-	E8GS (K75)	Silver. Aluminium. Lockable. 197 × 87 × 132 mm. Fits with Engine Guard MSS.07.560.10002/S only.	⊗	WZX.00.014.10000/S
SAF	Engine Guard	13-	E8GS (K75)	Black/Silver.	⊗	MSS.07.560.10002/S
SAF	Chain Guard	13-	E8GS (K75)	Silver. Aluminium.	⊗	KTS.07.125.100
SAF	Crashbar	13-	E8GS (K75)	Black.	⊗	SBL.07.427.10000/B
SAF	Front Axle Slider Kit	13-	E8GS (K75)	Black. Frame Slider / bike-specific mounting. In pairs.	⊗	STP.07.176.10400/B
SAF	Rear Axle Slider Kit	13-	E8GS (K75)	Black. Frame Slider / bike-specific mounting. In pairs.	⊗	STP.07.176.10500/B
SAF	Sidestand Foot	13-	E8GS (K75)	Silver. Foot / mounting.	⊗	STS.07.102.10100/S
MA	Centerstand	13-	E8GS (K75)	Black.	⊕	HPS.07.557.10000/B
SMF	Brake Reservoir Guard	13-	E8GS (K75)	For rear-wheel brake. Silver.	⊗	SCT.07.174.10600/S
SMF	Brake Cylinder Guard	13-	E8GS (K75)	Silver.	⊗	BPS.07.175.10101/S
SMF	Headlight Guard	13-	E8GS (K75)	Black. PVC panel / mounting.	⊖	LPS.07.307.10000/B

	F 800 GT	Year	Type	Information	TÜV	Order-No.
LUG	BLAZE® H Panniers Set	12-	E8ST	1680 Ballistic Nylon. Black. 2 × 14 l - 21 l. In pairs. Panniers Spacer Bar incl.	⊗	BC.HTA.07.740.10200/B
LUG	AERO ABS Sidecase System	12-	E8ST	Black. AERO Sidecase Set made out of ABS / 600D HCF Polyester. 2 × 25 l. Adapter Kit. Anti-Theft Device.	⊗	KFT.07.665.60000/B
LUG	TraX® EVO Pannier System	12-	E8ST	Black. Alucases 37 l left and 45 l right. EVO Side Carrier. Adapter Kit. Lock Cylinder-Set.	⊗	KFT.07.665.50000/B
LUG	TraX® EVO Pannier System	12-	E8ST	Silver. Alucases 37 l left and 45 l right. EVO Side Carrier. Adapter Kit. Lock Cylinder-Set.	⊗	KFT.07.665.50000/S
LUG	QUICK-LOCK EVO Side Carrier	12-	E8ST	Black. Without Adapter Kit.	⊗	KFT.07.665.20000/B
LUG	ALU-RACK	12-	E8ST	Black. For QUICK-LOCK Adapter Plate. Fits not with OEM BMW Sidecases.	⊗	GPT.07.306.15000/B
LUG	QUICK-LOCK EVO Tankring Adapter Kit	12-	E8ST	Black. For tank filler neck without screws.	⊗	TRT.00.640.20600/B
LUG	QUICK-LOCK Tankring Adapter Kit	12-	E8ST	Black. For tank filler neck without screws.	⊗	TRT.00.475.20600/B
LUG	Strap Tankbag Drybag 130	12-	E8ST	Tarpaulin. Waterproof. Grey/Black. 13 l - 22 l.	⊗	BC.WPB.00.007.10000
LUG	Tankbag Yukon 90	12-	E8ST	500D Tarpaulin. Waterproof. Grey/Black. 9 l.	⊗	BC.WPB.00.012.20000
LUG	Tankbag Yukon 90	12-	E8ST	500D Tarpaulin. Waterproof. Yellow. 9 l.	⊗	BC.WPB.00.012.20000/Y
LUG	QUICK-LOCK EVO Micro	12-	E8ST	Tankbag. 2.5 l - 5 l. Black. 1680 Ballistic Nylon.	⊗	BC.TRS.00.110.20000
LUG	QUICK-LOCK EVO Daypack	12-	E8ST	Tankbag. 5 l - 9 l. Black. 1680 Ballistic Nylon.	⊗	BC.TRS.00.108.20000
LUG	QUICK-LOCK EVO City	12-	E8ST	Tankbag. 11 l - 15 l. Black. 1680 Ballistic Nylon.	⊗	BC.TRS.00.104.20000
LUG	QUICK-LOCK EVO Electric City	12-	E8ST	Tankbag 12 V. 11 l - 15 l. Black. 1680 Ballistic Nylon.	⊗	BC.TRE.00.104.20000
LUG	QUICK-LOCK Tankbag ION one	12-	E8ST	600D MBD Polyester. Black. 5 L - 9 L.	⊗	BC.TRS.00.201.10000
LUG	Strap Tankbag ION four	12-	E8ST	600D MBD Polyester. Black. 13 L - 22 L.	⊗	BC.TRS.00.204.10000
LUG	Strap Tankbag Enduro LT	12-	E8ST	Tankbag, 5 L - 7,5 L. Black. 1680 Ballistic Nylon.	⊗	BC.TRS.00.131.10000
LUG	Strap Tankbag Enduro	12-	E8ST	Tankbag, 13 L - 22 L. Black. 1680 Ballistic Nylon.	⊗	BC.TRS.00.130.10000
LUG	Tailbag Drybag 180	12-	E8ST	500D Tarpaulin. Waterproof. Grey/Black. 18 l.	⊗	BC.WPB.00.018.10000
LUG	Tailbag Drybag 620	12-	E8ST	Tarpaulin. Waterproof. Grey/Black. 62 l - 72 l.	⊗	BC.WPB.00.006.10000
LUG	Tailbag Slipstream	12-	E8ST	1680 Ballistic Nylon. Black. 13 l.	⊗	BC.HTA.00.307.10000
LUG	Tailbag Rackpack	12-	E8ST	1680 Ballistic Nylon. Black. 36 l - 45 l.	⊗	BC.HTA.00.305.10000
LUG	Tailbag Cargobag	12-	E8ST	1680 Ballistic Nylon. Black. 50 l.	⊗	BC.HTA.00.306.10000
LUG	Tailbag Rearbag	12-	E8ST	1680 Ballistic Nylon. Black. 24 l - 36 l.	⊗	BC.HTA.00.304.10000
LUG	Tailbag Jetpack	12-	E8ST	1680 Ballistic Nylon. Black. 20 l - 33 l.	⊗	BC.HTA.00.303.10000

BMW

LUG	Tailbag Speedpack®	12-	E8ST	1680 Ballistic Nylon. Black 75 l – 90 l.	⊗	BC.HTA.00.301.10000
NAV	QUICK-LOCK GPS Mount*	12-	E8ST	Shock absorbent. Black.	⊗	GPS.07.646.10101/B
ERG	Gear Lever	12-	E8ST	Bike-Specific. Adjustable.	⊗	FSC.07.127.10200/B
ERG	Footrest Kit	12-	E8ST	Stainless steel. Silver.	⊕	FRS.05.011.10000/S
SAF	Mirror Extension	12-	E8ST	Profile. Black.	⊕	SVL.07.501.11000/B
SAF	Front Axle Slider Kit	12-	E8ST	Black. Frame Slider / bike-specific mounting. In pairs.	⊗	STP.07.176.10700/B

	F 800 R	Year	Type	Information	TÜV	Order-No.
LUG	BLAZE® H Panniers Set	09-	E8ST	1680 Ballistic Nylon. Black. 2 × 14 l – 21 l. In pairs. Panniers Spacer Bar incl.	⊗	BC.HTA.07.740.10200/B
LUG	AERO ABS Sidecase System	09-	E8ST	Black. AERO Sidecase Set made out of ABS / 600D HCF Polyester. 2 × 25 l. Adapter Kit. Anti-Theft Device.	⊗	KFT.07.665.60000/B
LUG	TraX® EVO Pannier System	09-	E8ST	Black. Alucases 37 L left and 45 L right. EVO Side Carrier. Adapter Kit. Lock Cylinder-Set.	⊗	KFT.07.665.50000/B
LUG	TraX® EVO Pannier System	09-	E8ST	Silver. Alucases 37 L left and 45 L right. EVO Side Carrier. Adapter Kit. Lock Cylinder-Set.	⊗	KFT.07.665.50000/S
LUG	QUICK-LOCK EVO Side Carrier	09-	E8ST	Black. Without Adapter Kit.	⊗	KFT.07.665.20000/B
LUG	ALU-RACK	09-	E8ST	Black. For QUICK-LOCK Adapter Plate.	⊗	GPT.07.306.15000/B
LUG	QUICK-LOCK EVO Tankring Adapter Kit	09-	E8ST	Black. For tank filler neck without screws.	⊗	TRT.00.640.20600/B
LUG	QUICK-LOCK Tankring Adapter Kit	09-	E8ST	Black. For tank filler neck without screws.	⊗	TRT.00.475.20600/B
LUG	Tankbag Yukon 90	09-	E8ST	500D Tarpaulin. Waterproof. Yellow. 9 l.	⊗	BC.WPB.00.012.20000/Y
LUG	Strap Tankbag Drybag 130	09-	E8ST	Tarpaulin. Waterproof. Grey/Black. 13 l – 22 l.	⊗	BC.WPB.00.007.10000
LUG	Tankbag Yukon 90	09-	E8ST	500D Tarpaulin. Waterproof. Grey/Black. 9 l.	⊗	BC.WPB.00.012.20000
LUG	QUICK-LOCK EVO Micro	09-	E8ST	Tankbag. 2.5 l – 5 l. Black. 1680 Ballistic Nylon.	⊗	BC.TRS.00.110.20000
LUG	QUICK-LOCK EVO Daypack	09-	E8ST	Tankbag. 5 l – 9 l. Black. 1680 Ballistic Nylon.	⊗	BC.TRS.00.108.20000
LUG	QUICK-LOCK EVO Electric Micro	09-	E8ST	Tankbag 12 V. 2.5 l – 5 l. Black. 1680 Ballistic Nylon.	⊗	BC.TRE.00.110.20000
LUG	QUICK-LOCK EVO City	09-	E8ST	Tankbag. 11 l – 15 l. Black. 1680 Ballistic Nylon.	⊗	BC.TRS.00.104.20000
LUG	QUICK-LOCK EVO Electric Daypack	09-	E8ST	Tankbag 12 V. 5 l – 9 l. Black. 1680 Ballistic Nylon.	⊗	BC.TRE.00.108.20000
LUG	QUICK-LOCK EVO Electric City	09-	E8ST	Tankbag 12 V. 11 l – 15 l. Black. 1680 Ballistic Nylon.	⊗	BC.TRE.00.104.20000
LUG	QUICK-LOCK Tankbag ION one	09-	E8ST	600D MBD Polyester. Black. 5 l - 9 l.	⊗	BC.TRS.00.201.10000
LUG	Strap Tankbag ION four	09-	E8ST	600D MBD Polyester. Black. 13 l - 22 l.	⊗	BC.TRS.00.204.10000
LUG	Strap Tankbag Enduro LT	09-	E8ST	Tankbag, 5 l - 7,5 l. Black. 1680 Ballistic Nylon.	⊗	BC.TRS.00.131.10000
LUG	Strap Tankbag Enduro	09-	E8ST	Tankbag, 13 l - 22 l. Black. 1680 Ballistic Nylon.	⊗	BC.TRS.00.130.10000
LUG	Tailbag Drybag 180	09-	E8ST	500D Tarpaulin. Waterproof. Grey/Black. 18 l.	⊗	BC.WPB.00.018.10000
LUG	Tailbag Slipstream	09-	E8ST	1680 Ballistic Nylon. Black. 13 l.	⊗	BC.HTA.00.307.10000
LUG	Tailbag Rackpack	09-	E8ST	1680 Ballistic Nylon. Black. 36 l – 45 l.	⊗	BC.HTA.00.305.10000
LUG	Tailbag Drybag 620	09-	E8ST	Tarpaulin. Waterproof. Grey/Black. 62 l – 72 l.	⊗	BC.WPB.00.006.10000
LUG	Tailbag Cargobag	09-	E8ST	1680 Ballistic Nylon. Black. 50 l.	⊗	BC.HTA.00.306.10000
LUG	Tailbag Rearbag	09-	E8ST	1680 Ballistic Nylon. Black. 24 l – 36 l.	⊗	BC.HTA.00.304.10000
LUG	Tailbag Jetpack	09-	E8ST	1680 Ballistic Nylon. Black. 20 l – 33 l.	⊗	BC.HTA.00.303.10000
LUG	Tailbag Speedpack®	09-	E8ST	1680 Ballistic Nylon. Black 75 l – 90 l.	⊗	BC.HTA.00.301.10000
NAV	QUICK-LOCK GPS Mount*	09-	E8ST	Shock absorbent. Black.	⊗	GPS.07.646.10101/B
ERG	Gear Lever	09-	E8ST	Bike-Specific. Adjustable.	⊗	FSC.07.127.10200/B
ERG	Footrest Kit	08-	E8ST	Stainless steel. Silver.	⊕	FRS.05.011.10000/S
SAF	Mirror Extension	08-	E8ST	Universal. Black.	⊕	SVL.00.505.102
SAF	HAWK Light Clamps	09-	E8ST	Black. Universal. For crashbars ø 22, 26, 27, 28 mm.	⊗	NSW.00.004.13000/B
SAF	Chain Guard	09-	E8ST	Aluminium. Silver.	⊗	KTS.07.698.10000/S
SAF	Crashbar	09-	E8ST	Black.	⊗	SBL.07.304.10000/B
SAF	Front Axle Slider Kit	09-	E8ST	Black. Frame Slider / bike-specific mounting. In pairs.	⊗	STP.07.176.10600/B
SAF	Frame Slider Kit	09-	E8ST	Frame Slider / model specific mounting. In pairs.	⊗	STP.07.590.10500/B
SAF	Rear Axle Slider Kit	09-	E8ST	Black. Frame Slider / bike-specific mounting. In pairs.	⊗	STP.07.176.10500/B
MA	Centerstand	09-	E8ST	Black.	⊕	HPS.07.669.10000/B
SMF	Brake Reservoir Fixture Kit	09-	E8ST	For rear-wheel brake. Spacer with rubber.	⊗	CPA.07.596.100

	F 800 S	Year	Type	Information	TÜV	Order-No.
LUG	QUICK-LOCK EVO Side Carrier	06-10	E8ST	Black. Without Adapter Kit.	⊗	KFT.07.305.20000/B
LUG	ALU-RACK	06-10	E8ST	Black. For QUICK-LOCK Adapter Plate.	⊗	GPT.07.306.15000/B
LUG	Strap Tankbag Drybag 130	06-10	E8ST	Tarpaulin. Waterproof. Grey/Black. 13 l – 22 l.	⊗	BC.WPB.00.007.10000
LUG	Strap Tankbag ION four	06-10	E8ST	600D MBD Polyester. Black. 13 l - 22 l.	⊗	BC.TRS.00.204.10000
LUG	Strap Tankbag Enduro LT	06-10	E8ST	Tankbag, 5 l - 7,5 l. Black. 1680 Ballistic Nylon.	⊗	BC.TRS.00.131.10000
LUG	Strap Tankbag Enduro	06-10	E8ST	Tankbag, 13 l - 22 l. Black. 1680 Ballistic Nylon.	⊗	BC.TRS.00.130.10000
LUG	Tailbag Drybag 180	06-10	E8ST	500D Tarpaulin. Waterproof. Grey/Black. 18 l.	⊗	BC.WPB.00.018.10000

* Additional application / accessory listings: shop.sw.motech.com

⊕ TÜV certified ⊖ No TÜV certificate ⓘ TÜV certificate in preparation ⊗ TÜV certificate not necessary

BMW

LUG	Tailbag Slipstream	06-10	E8ST	1680 Ballistic Nylon. Black. 13 l.	⊗	BC.HTA.00.307.10000
LUG	Tailbag Rackpack	06-10	E8ST	1680 Ballistic Nylon. Black. 36 l - 45 l.	⊗	BC.HTA.00.305.10000
LUG	Tailbag Drybag 620	06-10	E8ST	Tarpaulin. Waterproof. Grey/Black. 62 l - 72 l.	⊗	BC.WPB.00.006.10000
LUG	Tailbag Cargobag	06-10	E8ST	1680 Ballistic Nylon. Black. 50 l.	⊗	BC.HTA.00.306.10000
LUG	Tailbag Rearbag	06-10	E8ST	1680 Ballistic Nylon. Black. 24 l - 36 l.	⊗	BC.HTA.00.304.10000
LUG	Tailbag Jetpack	06-10	E8ST	1680 Ballistic Nylon. Black. 20 l - 33 l.	⊗	BC.HTA.00.303.10000
LUG	Tailbag Speedpack®	06-10	E8ST	1680 Ballistic Nylon. Black 75 l - 90 l.	⊗	BC.HTA.00.301.10000
NAV	QUICK-LOCK GPS Mount*	06-10	E8ST	Shock absorbent. Black.	⊗	GPS.07.646.10400/B
SAF	KOBRA Handguard Kit	06-10	E8ST	Black. For handlebar internal thread with 6 mm / 8 mm.	⊗	HPR.00.220.25100/B
SAF	Mirror Extension	06-10	E8ST	Profile. Black.	⊕	SVL.07.501.10800/B
SAF	HAWK Light Clamps	06-10	E8ST	Black. Universal. For crashbars ø 22, 26, 27, 28 mm.	⊗	NSW.00.004.13000/B
SAF	Crashbar	06-10	E8ST	Black.	⊗	SBL.07.304.10000/B
MA	Centerstand	06-10	E8ST	Black.	⊕	HPS.07.303.100

	F 800 ST	Year	Type	Information	TÜV	Order-No.
LUG	QUICK-LOCK EVO Side Carrier	06-12	E8ST	Black. Without Adapter Kit.	⊗	KFT.07.305.20000/B
LUG	ALU-RACK	06-12	E8ST	Black. For QUICK-LOCK Adapter Plate.	⊗	GPT.07.306.15000/B
LUG	QUICK-LOCK EVO Tankring Adapter Kit	06-12	E8ST	Black. For tank filler neck without screws.	⊗	TRT.00.640.20600/B
LUG	QUICK-LOCK Tankring Adapter Kit	06-12	E8ST	Black. For tank filler neck without screws.	⊗	TRT.00.475.20600/B
LUG	Tankbag Yukon 90	06-12	E8ST	500D Tarpaulin. Waterproof. Yellow. 9 l.	⊗	BC.WPB.00.012.20000/Y
LUG	Tankbag Yukon 90	06-12	E8ST	500D Tarpaulin. Waterproof. Grey/Black. 9 l.	⊗	BC.WPB.00.012.20000
LUG	Strap Tankbag Drybag 130	06-12	E8ST	Tarpaulin. Waterproof. Grey/Black. 13 l - 22 l.	⊗	BC.WPB.00.007.10000
LUG	QUICK-LOCK EVO Micro	06-12	E8ST	Tankbag. 2.5 l - 5 l. Black. 1680 Ballistic Nylon.	⊗	BC.TRS.00.110.20000
LUG	QUICK-LOCK EVO Daypack	06-12	E8ST	Tankbag. 5 l - 9 l. Black. 1680 Ballistic Nylon.	⊗	BC.TRS.00.108.20000
LUG	QUICK-LOCK EVO Electric Micro	06-12	E8ST	Tankbag 12 V. 2.5 l - 5 l. Black. 1680 Ballistic Nylon.	⊗	BC.TRE.00.110.20000
LUG	QUICK-LOCK EVO City	06-12	E8ST	Tankbag. 11 l - 15 l. Black. 1680 Ballistic Nylon.	⊗	BC.TRS.00.104.20000
LUG	QUICK-LOCK EVO Electric Daypack	06-12	E8ST	Tankbag 12 V. 5 l - 9 l. Black. 1680 Ballistic Nylon.	⊗	BC.TRE.00.108.20000
LUG	QUICK-LOCK EVO Electric City	06-12	E8ST	Tankbag 12 V. 11 l - 15 l. Black. 1680 Ballistic Nylon.	⊗	BC.TRE.00.104.20000
LUG	QUICK-LOCK Tankbag ION one	06-12	E8ST	600D MBD Polyester. Black. 5 l - 9 l.	⊗	BC.TRS.00.201.10000
LUG	Strap Tankbag ION four	06-12	E8ST	600D MBD Polyester. Black. 13 l - 22 l.	⊗	BC.TRS.00.204.10000
LUG	Strap Tankbag Enduro LT	06-12	E8ST	Tankbag, 5 l - 7,5 l. Black. 1680 Ballistic Nylon.	⊗	BC.TRS.00.131.10000
LUG	Strap Tankbag Enduro	06-12	E8ST	Tankbag, 13 l - 22 l. Black. 1680 Ballistic Nylon.	⊗	BC.TRS.00.130.10000
LUG	Tailbag Drybag 180	06-12	E8ST	500D Tarpaulin. Waterproof. Grey/Black. 18 l.	⊗	BC.WPB.00.018.10000
LUG	Tailbag Slipstream	06-12	E8ST	1680 Ballistic Nylon. Black. 13 l.	⊗	BC.HTA.00.307.10000
LUG	Tailbag Rackpack	06-12	E8ST	1680 Ballistic Nylon. Black. 36 l - 45 l.	⊗	BC.HTA.00.305.10000
LUG	Tailbag Drybag 620	06-12	E8ST	Tarpaulin. Waterproof. Grey/Black. 62 l - 72 l.	⊗	BC.WPB.00.006.10000
LUG	Tailbag Cargobag	06-12	E8ST	1680 Ballistic Nylon. Black. 50 l.	⊗	BC.HTA.00.306.10000
LUG	Tailbag Rearbag	06-12	E8ST	1680 Ballistic Nylon. Black. 24 l - 36 l.	⊗	BC.HTA.00.304.10000
LUG	Tailbag Jetpack	06-12	E8ST	1680 Ballistic Nylon. Black. 20 l - 33 l.	⊗	BC.HTA.00.303.10000
LUG	Tailbag Speedpack®	06-12	E8ST	1680 Ballistic Nylon. Black 75 l - 90 l.	⊗	BC.HTA.00.301.10000
NAV	QUICK-LOCK GPS Mount*	06-12	E8ST	Shock absorbent. Black.	⊗	GPS.07.646.10000/B
ERG	Bar Riser*	06-12	E8ST	ø 22 mm. h 30 mm. Black.	⊕	LEH.00.039.150/30/B
ERG	Bar Riser*	06-12	E8ST	ø 22 mm. h 30 mm. Silver.	⊕	LEH.00.039.150/30/S
ERG	Bar Converter	06-12	E8ST	ø 22 mm to ø 28 mm. Silver. TÜV-certified only with LSL handlebar.	⊖	LEH.00.039.160/S
ERG	Bar Converter	06-12	E8ST	ø 22 mm to ø 28 mm. Black. TÜV-certified when used with LSL handlebar.	⊖	LEH.00.039.160/B
ERG	Bar Converter Set	06-12	E8ST	ø 22 mm to ø 28 mm. Silver. LSL handlebar ø 28 mm incl.	⊕	LEH.00.039.168/S
SAF	Mirror Extension	06-12	E8ST	Profile. Black.	⊕	SVL.07.501.10800/B
SAF	Frame Slider Kit	06-12	E8ST	Frame Slider / model-specific mounting. In pairs.	⊗	STP.07.590.10400/B
MA	Centerstand	06-12	E8ST	Black.	⊕	HPS.07.303.100

	R 100 GS	Year	Type	Information	TÜV	Order-No.
LUG	Strap Tankbag Enduro LT	87-96	BMW 247	Tankbag, 5 l - 7,5 l. Black. 1680 Ballistic Nylon.	⊗	BC.TRS.00.131.10000
LUG	Strap Tankbag Enduro	87-96	BMW247	Tankbag, 13 l - 22 l. Black. 1680 Ballistic Nylon.	⊗	BC.TRS.00.130.10000
SAF	KOBRA Handguard Kit	87-95	BMW 247	Black.	⊗	HPR.00.666.20700/BK
SAF	STORM Handguard Kit	87-95	BMW 247	Black.	⊗	HPR.00.666.10700/BK

	S 1000 R	Year	Type	Information	TÜV	Order-No.
LUG	BLAZE® Panniers Set	14-	K10 (K47)	1680 Ballistic Nylon. Black. 2 × 14 l - 21 l. In pairs. Panniers Spacer Bar incl.	⊗	BC.HTA.07.740.10300/B
LUG	QUICK-LOCK EVO Tankring	14-	K10 (K47)	Fiber reinforced Nylon. Black. Without screws.	⊗	TRT.00.640.12701/B

BMW

LUG	QUICK-LOCK Tankring	14-	K10 (K47)	Fiber reinforced Nylon. Black. Without screws.	☑	TRT.00.475.12701/B
LUG	Tankbag Yukon 90	13-	K10 (K47)	500D Tarpaulin. Waterproof. Yellow. 9 L.	☑	BC.WPB.00.012.20000/Y
LUG	Tankbag Yukon 90	13-	K10 (K47)	500D Tarpaulin. Waterproof. Grey/Black. 9 L.	☑	BC.WPB.00.012.20000
LUG	QUICK-LOCK EVO Trial	14-	K10 (K47)	Tankbag. 15 l - 22 l. Black. 1680 Ballistic Nylon.	☑	BC.TRS.00.102.20000
LUG	QUICK-LOCK EVO Sport	14-	K10 (K47)	Tankbag. 14 l - 21 l. Black. 1680 Ballistic Nylon.	☑	BC.TRS.00.101.20000
LUG	QUICK-LOCK EVO Electric Sport	14-	K10 (K47)	Tankbag 12 V. 14 l - 21 l. Black. 1680 Ballistic Nylon.	☑	BC.TRE.00.101.20000
LUG	QUICK-LOCK EVO Micro	14-	K10 (K47)	Tankbag. 2.5 l - 5 l. Black. 1680 Ballistic Nylon.	☑	BC.TRS.00.110.20000
LUG	QUICK-LOCK EVO Daypack	14-	K10 (K47)	Tankbag. 5 l - 9 l. Black. 1680 Ballistic Nylon.	☑	BC.TRS.00.108.20000
LUG	QUICK-LOCK EVO Electric Micro	14-	K10 (K47)	Tankbag 12 V. 2.5 l - 5 l. Black. 1680 Ballistic Nylon.	☑	BC.TRE.00.110.20000
LUG	QUICK-LOCK EVO City	14-	K10 (K47)	Tankbag. 11 l - 15 l. Black. 1680 Ballistic Nylon.	☑	BC.TRS.00.104.20000
LUG	QUICK-LOCK EVO Electric Daypack	14-	K10 (K47)	Tankbag 12 V. 5 l - 9 l. Black. 1680 Ballistic Nylon.	☑	BC.TRE.00.108.20000
LUG	QUICK-LOCK EVO Electric City	14-	K10 (K47)	Tankbag 12 V. 11 l - 15 l. Black. 1680 Ballistic Nylon.	☑	BC.TRE.00.104.20000
LUG	QUICK-LOCK EVO Electric Trial	14-	K10 (K47)	Tankbag 12 V. 15 l - 22 l. Black. 1680 Ballistic Nylon.	☑	BC.TRE.00.102.20000
LUG	QUICK-LOCK Tankbag ION one	14-	K10 (K47)	600D MBD Polyester. Black. 5 L - 9 L.	☑	BC.TRS.00.201.10000
LUG	Strap Tankbag ION four	14-	K10 (K47)	600D MBD Polyester. Black. 13 L - 22 L.	☑	BC.TRS.00.204.10000
LUG	QUICK-LOCK Tankbag ION two	14-	K10 (K47)	600D MBD Polyester. Black. 13 L - 20 L.	☑	BC.TRS.00.202.10000
LUG	QUICK-LOCK Tankbag ION three	14-	K10 (K47)	600D MBD Polyester. Black. 15 L - 22 L.	☑	BC.TRS.00.203.10000
LUG	Strap Tankbag Enduro	14-	K10 (K47)	Tankbag, 13 L - 22 L. Black. 1680 Ballistic Nylon.	☑	BC.TRS.00.130.10000
LUG	Tailbag Drybag 180	13-	K10 (K47)	500D Tarpaulin. Waterproof. Grey/Black. 18 l.	☑	BC.WPB.00.018.10000
LUG	Tailbag Drybag 620	13-	K10 (K47)	Tarpaulin. Waterproof. Grey/Black. 62 l - 72 l.	☑	BC.WPB.00.006.10000
LUG	Tailbag Slipstream	14-	K10 (K47)	1680 Ballistic Nylon. Black. 13 l.	☑	BC.HTA.00.307.10000
LUG	Tailbag Cargobag	14-	K10 (K47)	1680 Ballistic Nylon. Black. 50 l.	☑	BC.HTA.00.306.10000
LUG	Tailbag Rearbag	14-	K10 (K47)	1680 Ballistic Nylon. Black. 24 l - 36 l.	☑	BC.HTA.00.304.10000
LUG	Tailbag Jetpack	14-	K10 (K47)	1680 Ballistic Nylon. Black. 20 l - 33 l.	☑	BC.HTA.00.303.10000
LUG	Tailbag Speedpack®	14-	K10 (K47)	1680 Ballistic Nylon. Black 75 l - 90 l.	☑	BC.HTA.00.301.10000
NAV	QUICK-LOCK GPS Mount*	14-	K10 (K47)	Shock absorbent. Black.	☑	GPS.07.646.11200/B
ERG	AIRHAWK® Cushion Premium DS	14-	K10 (K47)	Black. 32 cm × 32 cm. For driver.	☑	AIR.00.460.10700/B
SAF	KOBRA Handguard Kit	14-	K10 (K47)	Black. For 22 mm handlebars. 1-point attachment.	☑	HPR.00.220.25000/B
SAF	Mirror Extension	14-	K10 (K47)	Universal. Black.	ⓘ	SVL.00.505.10600/B
SAF	Rear Axle Slider Kit	14-	K10 (K47)	Black. Frame Slider / bike-specific mounting. In pairs.	☑	STP.07.176.10900/B
SAF	Frame Slider Kit	14-	K10 (K47)	Black. In pairs.	☑	STP.07.540.10000/B
SAF	Front Axle Slider Kit	14-	K10 (K47)	Black. Frame Slider / bike-specific mounting. In pairs.	☑	STP.07.176.10300/B

	S 1000 RR	Year	Type	Information	TÜV	Order-No.
LUG	BLAZE® Panniers Set	10-11	K10 (K46)	1680 Ballistic Nylon. Black. 2 × 14 l - 21 l. In pairs. Panniers Spacer Bar incl.	☑	BC.HTA.07.740.10001/B
LUG	BLAZE® Panniers Set	12-	K10 (K46)	1680 Ballistic Nylon. Black. 2 × 14 l - 21 l. In pairs. Panniers Spacer Bar incl.	☑	BC.HTA.07.740.10300/B
LUG	QUICK-LOCK EVO Tankring	10-	K10 (K46)	Fiber reinforced Nylon. Black. Without screws.	☑	TRT.00.640.12701/B
LUG	QUICK-LOCK Tankring	10-	K10 (K46)	Fiber reinforced Nylon. Black. Without screws.	☑	TRT.00.475.12701/B
LUG	Tankbag Yukon 90	10-	K10 (K46)	500D Tarpaulin. Waterproof. Yellow. 9 l.	☑	BC.WPB.00.012.20000/Y
LUG	Tankbag Yukon 90	10-	K10 (K46)	500D Tarpaulin. Waterproof. Grey/Black. 9 l.	☑	BC.WPB.00.012.20000
LUG	QUICK-LOCK EVO Micro	10-	K10 (K46)	Tankbag. 2.5 l - 5 l. Black. 1680 Ballistic Nylon.	☑	BC.TRS.00.110.20000
LUG	QUICK-LOCK EVO Daypack	10-	K10 (K46)	Tankbag. 5 l - 9 l. Black. 1680 Ballistic Nylon.	☑	BC.TRS.00.108.20000
LUG	QUICK-LOCK EVO Electric Sport	10-	K10 (K46)	Tankbag 12 V. 14 l - 21 l. Black. 1680 Ballistic Nylon.	☑	BC.TRE.00.101.20000
LUG	QUICK-LOCK EVO Electric Micro	10-	K10 (K46)	Tankbag 12 V. 2.5 l - 5 l. Black. 1680 Ballistic Nylon.	☑	BC.TRE.00.110.20000
LUG	QUICK-LOCK EVO Electric Daypack	10-	K10 (K46)	Tankbag 12 V. 5 l - 9 l. Black. 1680 Ballistic Nylon.	☑	BC.TRE.00.108.20000
LUG	QUICK-LOCK EVO Sport	10-	K10 (K46)	Tankbag. 14 l - 21 l. Black. 1680 Ballistic Nylon.	☑	BC.TRS.00.101.20000
LUG	QUICK-LOCK Tankbag ION one	10-	K10 (K46)	600D MBD Polyester. Black. 5 L - 9 L.	☑	BC.TRS.00.201.10000
LUG	QUICK-LOCK Tankbag ION two	10-	K10 (K46)	600D MBD Polyester. Black. 13 L - 20 L.	☑	BC.TRS.00.202.10000
LUG	Tailbag Drybag 180	10-	K10 (K46)	500D Tarpaulin. Waterproof. Grey/Black. 18 l.	☑	BC.WPB.00.018.10000
LUG	Tailbag Slipstream	10-	K10 (K46)	1680 Ballistic Nylon. Black. 13 l.	☑	BC.HTA.00.307.10000
LUG	Tailbag Drybag 620	10-	K10 (K46)	Tarpaulin. Waterproof. Grey/Black. 62 l - 72 l.	☑	BC.WPB.00.006.10000
LUG	Tailbag Cargobag	10-	K10 (K46)	1680 Ballistic Nylon. Black. 50 l.	☑	BC.HTA.00.306.10000
LUG	Tailbag Rearbag	10-	K10 (K46)	1680 Ballistic Nylon. Black. 24 l - 36 l.	☑	BC.HTA.00.304.10000
LUG	Tailbag Speedpack®	10-	K10 (K46)	1680 Ballistic Nylon. Black 75 l - 90 l.	☑	BC.HTA.00.301.10000
NAV	Ball Clamp Kit 15.0 - 17.2	10-	K10 (K46)	Hole ø 15.0 mm - 17.2 mm. 1" ball. GPS Mount / Ball / RAM-Arm.	☑	CPA.00.424.15100/B
SAF	Mirror Extension	10-	K10 (K46)	Profile. Black.	⊕	SVL.07.501.10900/B
SAF	Frame Slider Kit	10-	K10 (K46)	Frame Silder / model specific mounting. In pairs.	☑	STP.07.590.10601/B

* Additional application / accessory listings: shop.sw.motech.com

☑ TÜV certified ⊖ No TÜV certificate ⓘ TÜV certificate in preparation ⊕ TÜV certificate not necessary

BMW

	R 1100 GS	Year	Type	Information	TÜV	Order-No.
LUG	TRAX ADV Pannier System	94-99	BMW259	Black. TRAX ADV Alucases 37 L left and 45 L right. EVO Side Carrier. Adapter Kit. Lock Cylinder-Set.	⊗	KFT.07.093.70000/B
LUG	TRAX ADV Pannier System	94-99	BMW259	Silver. TRAX ADV Alucases 37 L left and 45 L right. EVO Side Carrier. Adapter Kit. Lock Cylinder-Set.	⊗	KFT.07.093.70000/S
LUG	TraX® EVO Pannier System	94-99	259	Black. Alucases 37 L left and 45 L right. EVO Side Carrier. Adapter Kit. Lock Cylinder-Set.	⊗	KFT.07.093.50000/B
LUG	TraX® EVO Pannier System	94-99	259	Silver. Alucases 37 L left and 45 L right. EVO Side Carrier. Adapter Kit. Lock Cylinder-Set.	⊗	KFT.07.093.50000/S
LUG	QUICK-LOCK EVO Side Carrier	94-99	259	Black. Without Adapter Kit.	⊗	KFT.07.093.20000/B
LUG	ALU-RACK	94-99	259	Silver. For QUICK-LOCK Adapter Plate.	⊗	GPT.07.337.15000/S
LUG	STEEL-RACK	94-99	259	Black. For TraX® Adapter Kit, T-RaY original baseplates and GIVI Monolock Adapter Kit.	⊗	GPT.07.337.20001/B
LUG	QUICK-LOCK EVO Tankring	94-99	259	Fiber reinforced Nylon. Black. 6 screws.	⊗	TRT.00.640.12000/B
LUG	QUICK-LOCK Tankring	94-99	259	Fiber reinforced Nylon. Black. 6 screws.	⊗	TRT.00.475.12000/B
LUG	Tankbag Yukon 90	94-99	259	500D Tarpaulin. Waterproof. Yellow. 9 l.	⊗	BC.WPB.00.012.20000/Y
LUG	Tankbag Yukon 90	94-99	259	500D Tarpaulin. Waterproof. Grey/Black. 9 l.	⊗	BC.WPB.00.012.20000
LUG	Strap Tankbag Drybag 130	94-99	259	Tarpaulin. Waterproof. Grey/Black. 13 l - 22 l.	⊗	BC.WPB.00.007.10000
LUG	QUICK-LOCK EVO Daypack	94-99	259	Tankbag. 5 l - 9 l. Black. 1680 Ballistic Nylon.	⊗	BC.TRS.00.108.20000
LUG	QUICK-LOCK EVO Engage	94-99	259	Tankbag. 7 l. Black. 1680 Ballistic Nylon.	⊗	BC.TRS.00.107.20000
LUG	QUICK-LOCK EVO Electric Daypack	94-99	259	Tankbag 12 V. 5 l - 9 l. Black. 1680 Ballistic Nylon.	⊗	BC.TRE.00.108.20000
LUG	QUICK-LOCK EVO Trial	94-99	259	Tankbag. 15 l - 22 l. Black. 1680 Ballistic Nylon.	⊗	BC.TRS.00.102.20000
LUG	QUICK-LOCK EVO Electric Engage	94-99	259	Tankbag 12 V. 7 l. Black. 1680 Ballistic Nylon.	⊗	BC.TRE.00.107.20000
LUG	QUICK-LOCK EVO Electric Trial	94-99	259	Tankbag 12 V. 15 l - 22 l. Black. 1680 Ballistic Nylon.	⊗	BC.TRE.00.102.20000
LUG	QUICK-LOCK Tankbag ION one	94-99	259	600D MBD Polyester. Black. 5 L - 9 L.	⊗	BC.TRS.00.201.10000
LUG	Strap Tankbag ION four	94-99	259	600D MBD Polyester. Black. 13 L - 22 L.	⊗	BC.TRS.00.204.10000
LUG	QUICK-LOCK Tankbag ION three	94-99	259	600D MBD Polyester. Black. 15 L - 22 L.	⊗	BC.TRS.00.203.10000
LUG	Strap Tankbag Enduro LT	94-99	259	Tankbag, 5 L - 7,5 L. Black. 1680 Ballistic Nylon.	⊗	BC.TRS.00.131.10000
LUG	Strap Tankbag Enduro	94-99	259	Tankbag, 13 L - 22 L. Black. 1680 Ballistic Nylon.	⊗	BC.TRS.00.130.10000
LUG	Tailbag Drybag 180	94-99	259	500D Tarpaulin. Waterproof. Grey/Black. 18 l.	⊗	BC.WPB.00.018.10000
LUG	Tailbag Slipstream	94-99	259	1680 Ballistic Nylon. Black. 13 l.	⊗	BC.HTA.00.307.10000
LUG	Tailbag Rackpack	94-99	259	1680 Ballistic Nylon. Black. 36 l - 45 l.	⊗	BC.HTA.00.305.10000
LUG	Tailbag Drybag 620	94-99	259	Tarpaulin. Waterproof. Grey/Black. 62 l - 72 l.	⊗	BC.WPB.00.006.10000
LUG	Tailbag Cargobag	94-99	259	1680 Ballistic Nylon. Black. 50 l.	⊗	BC.HTA.00.306.10000
LUG	Tailbag Rearbag	94-99	259	1680 Ballistic Nylon. Black. 24 l - 36 l.	⊗	BC.HTA.00.304.10000
LUG	Tailbag Jetpack	94-99	259	1680 Ballistic Nylon. Black. 20 l - 33 l.	⊗	BC.HTA.00.303.10000
LUG	Tailbag Racepack®	94-99	259	1680 Ballistic Nylon. Black. 50 l - 65 l.	⊗	BC.HTA.00.302.10000
NAV	QUICK-LOCK GPS Mount Crossbar*	94-99	259	Shock absorbent. Black. Ø 10 mm / 12 mm.	⊗	GPS.00.646.10500/B
ERG	Footrest Kit	93-99	259	Stainless steel. Silver.	⊕	FRS.07.011.10500/S
ERG	Bar Riser*	93-99	259	Ø 22 mm. h 30 mm. Silver.	⊕	LEH.00.039.150/30/S
ERG	Bar Riser*	93-99	259	Ø 22 mm. h 30 mm. Black.	⊕	LEH.00.039.150/30/B
ERG	Barback	93-99	259	Ø 22 mm. Up 31 mm. Back 22 mm. Black.	⊕	LEH.00.039.152/B
ERG	Barback	93-99	259	Ø 22 mm. Up 31 mm. Back 22 mm. Silver.	⊕	LEH.00.039.152/S
ERG	Bar Converter	93-99	259	Ø 22 mm to Ø 28 mm. Black. TÜV-certified when used with LSL handlebar.	⊖	LEH.00.039.160/B
ERG	Bar Converter	93-99	259	Ø 22 mm to Ø 28 mm. Silver. TÜV-certified only with LSL handlebar.	⊖	LEH.00.039.160/S
ERG	Bar Converter Set	93-99	259	Ø 22 mm to Ø 28 mm. Silver. LSL handlebar Ø 28 mm incl.	⊕	LEH.00.039.168/S
SAF	HAWK Light Clamps	94-99	259	Black. Universal. For crashbars Ø 22, 26, 27, 28 mm.	⊗	NSW.00.004.13000/B
SAF	Crashbar	94-99	259	Silver.	⊗	SBL.07.405.100

	R 1100 R	Year	Type	Information	TÜV	Order-No.
LUG	QUICK-LOCK EVO Tankring	93-01	BMW259	Fiber reinforced Nylon. Black. 6 screws.	⊗	TRT.00.640.12000/B
LUG	QUICK-LOCK Tankring	93-01	BMW259	Fiber reinforced Nylon. Black. 6 screws.	⊗	TRT.00.475.12000/B
LUG	Tankbag Yukon 90	93-01	BMW259	500D Tarpaulin. Waterproof. Yellow. 9 l.	⊗	BC.WPB.00.012.20000/Y
LUG	Tankbag Yukon 90	93-01	BMW259	500D Tarpaulin. Waterproof. Grey/Black. 9 l.	⊗	BC.WPB.00.012.20000
LUG	QUICK-LOCK EVO Micro	93-01	BMW259	Tankbag. 2.5 l - 5 l. Black. 1680 Ballistic Nylon.	⊗	BC.TRS.00.110.20000
LUG	QUICK-LOCK EVO Daypack	93-01	BMW259	Tankbag. 5 l - 9 l. Black. 1680 Ballistic Nylon.	⊗	BC.TRS.00.108.20000
LUG	QUICK-LOCK EVO Engage	93-01	BMW259	Tankbag. 7 l. Black. 1680 Ballistic Nylon.	⊗	BC.TRS.00.107.20000
LUG	QUICK-LOCK Tankbag ION one	93-01	BMW259	600D MBD Polyester. Black. 5 L - 9 L.	⊗	BC.TRS.00.201.10000

	R 1100 RS	Year	Type	Information	TÜV	Order-No.
LUG	QUICK-LOCK EVO Tankring	93-01	BMW259	Fiber reinforced Nylon. Black. 6 screws.	⊗	TRT.00.640.12000/B
LUG	QUICK-LOCK Tankring	93-01	BMW259	Fiber reinforced Nylon. Black. 6 screws.	⊗	TRT.00.475.12000/B

BMW

LUG	Tankbag Yukon 90	93-01	BMW259	500D Tarpaulin. Waterproof. Grey/Black. 9 L.	⊗	BC.WPB.00.012.20000
LUG	Tankbag Yukon 90	93-01	BMW259	500D Tarpaulin. Waterproof. Yellow. 9 L.	⊗	BC.WPB.00.012.20000/Y
LUG	QUICK-LOCK EVO Micro	93-01	BMW259	Tankbag. 2.5 l - 5 l. Black. 1680 Ballistic Nylon.	⊗	BC.TRS.00.110.20000
LUG	QUICK-LOCK EVO Daypack	93-01	BMW259	Tankbag. 5 l - 9 l. Black. 1680 Ballistic Nylon.	⊗	BC.TRS.00.108.20000
LUG	QUICK-LOCK EVO Electric Micro	93-01	BMW259	Tankbag 12 V. 2.5 l - 5 l. Black. 1680 Ballistic Nylon.	⊗	BC.TRE.00.110.20000
LUG	QUICK-LOCK EVO Electric Daypack	93-01	BMW259	Tankbag 12 V. 5 l - 9 l. Black. 1680 Ballistic Nylon.	⊗	BC.TRE.00.108.20000
LUG	QUICK-LOCK EVO Trial	93-01	BMW259	Tankbag. 15 l - 22 l. Black. 1680 Ballistic Nylon.	⊗	BC.TRS.00.102.20000
LUG	QUICK-LOCK EVO Sport	93-01	BMW259	Tankbag. 14 l - 21 l. Black. 1680 Ballistic Nylon.	⊗	BC.TRS.00.101.20000
LUG	QUICK-LOCK EVO Electric Trial	93-01	BMW259	Tankbag 12 V. 15 l - 22 l. Black. 1680 Ballistic Nylon.	⊗	BC.TRE.00.102.20000
LUG	QUICK-LOCK EVO Electric Sport	93-01	BMW259	Tankbag 12 V. 14 l - 21 l. Black. 1680 Ballistic Nylon.	⊗	BC.TRE.00.101.20000
LUG	QUICK-LOCK Tankbag ION one	93-01	BMW259	600D MBD Polyester. Black. 5 L - 9 L.	⊗	BC.TRS.00.201.10000
LUG	QUICK-LOCK Tankbag ION two	93-01	BMW259	600D MBD Polyester. Black. 13 L - 20 L.	⊗	BC.TRS.00.202.10000
LUG	QUICK-LOCK Tankbag ION three	93-01	BMW259	600D MBD Polyester. Black. 15 L - 22 L.	⊗	BC.TRS.00.203.10000
LUG	Tailbag Drybag 180	93-01	BMW259	500D Tarpaulin. Waterproof. Grey/Black. 18 L.	⊗	BC.WPB.00.018.10000
LUG	Tailbag Slipstream	93-01	BMW259	1680 Ballistic Nylon. Black. 13 L.	⊗	BC.HTA.00.307.10000
LUG	Tailbag Drybag 620	93-01	BMW259	Tarpaulin. Waterproof. Grey/Black. 62 l - 72 l.	⊗	BC.WPB.00.006.10000
LUG	Tailbag Cargobag	93-01	BMW259	1680 Ballistic Nylon. Black. 50 L.	⊗	BC.HTA.00.306.10000
LUG	Tailbag Rearbag	93-01	BMW259	1680 Ballistic Nylon. Black. 24 l - 36 l.	⊗	BC.HTA.00.304.10000
LUG	Tailbag Racepack®	93-01	BMW259	1680 Ballistic Nylon. Black. 50 l - 65 l.	⊗	BC.HTA.00.302.10000
LUG	Tailbag Speedpack®	93-01	BMW259	1680 Ballistic Nylon. Black 75 l - 90 l.	⊗	BC.HTA.00.301.10000
NAV	Universal GPS Mount Kit RAM*	93-01	BMW259	For handlebar Ø 22 / 28 mm, 1 Inch.	⊗	GPS.00.308.30300/B
SAF	KOBRA Handguard Kit	93-01	BMW259	Black. For handlebar internal thread with 6 mm / 8 mm.	⊗	HPR.00.220.25100/B

	R 1150 GS	Year	Type	Information	TÜV	Order-No.
LUG	TRAX ADV Pannier System	99-04	R21	Silver. TRAX ADV Alucases 37 L left and 45 L right. EVO Side Carrier. Adapter Kit. Lock Cylinder-Set.	⊗	KFT.07.093.70000/S
LUG	TRAX ADV Pannier System	99-04	R21	Black. TRAX ADV Alucases 37 L left and 45 L right. EVO Side Carrier. Adapter Kit. Lock Cylinder-Set.	⊗	KFT.07.093.70000/B
LUG	TraX® EVO Pannier System	99-04	R21	Silver. Alucases 37 L left and 45 L right. EVO Side Carrier. Adapter Kit. Lock Cylinder-Set.	⊗	KFT.07.093.50000/S
LUG	TraX® EVO Pannier System	99-04	R21	Black. Alucases 37 L left and 45 L right. EVO Side Carrier. Adapter Kit. Lock Cylinder-Set.	⊗	KFT.07.093.50000/B
LUG	QUICK-LOCK EVO Side Carrier	99-04	R21	Black. Without Adapter Kit.	⊗	KFT.07.093.20000/B
LUG	ALU-RACK	99-04	R21	Silver. For QUICK-LOCK Adapter Plate.	⊗	GPT.07.337.15000/S
LUG	STEEL-RACK	99-04	R21	Black. For TraX® Adapter Kit, T-RaY original baseplates and GIVI Monolock Adapter Kit.	⊗	GPT.07.337.20001/B
LUG	QUICK-LOCK EVO Tankring	99-04	R21	Fiber reinforced Nylon. Black. 6 screws.	⊗	TRT.00.640.12000/B
LUG	QUICK-LOCK Tankring	99-04	R21	Fiber reinforced Nylon. Black. 6 screws.	⊗	TRT.00.475.12000/B
LUG	Tankbag Yukon 90	99-04	R21	500D Tarpaulin. Waterproof. Yellow. 9 L.	⊗	BC.WPB.00.012.20000/Y
LUG	Tankbag Yukon 90	99-04	R21	500D Tarpaulin. Waterproof. Grey/Black. 9 L.	⊗	BC.WPB.00.012.20000
LUG	Strap Tankbag Drybag 130	99-04	R21	Tarpaulin. Waterproof. Grey/Black. 13 l - 22 l.	⊗	BC.WPB.00.007.10000
LUG	QUICK-LOCK EVO Daypack	99-04	R21	Tankbag. 5 l - 9 l. Black. 1680 Ballistic Nylon.	⊗	BC.TRS.00.108.20000
LUG	QUICK-LOCK EVO Engage	99-04	R21	Tankbag. 7 l. Black. 1680 Ballistic Nylon.	⊗	BC.TRS.00.107.20000
LUG	QUICK-LOCK EVO Electric Daypack	99-04	R21	Tankbag 12 V. 5 l - 9 l. Black. 1680 Ballistic Nylon.	⊗	BC.TRE.00.108.20000
LUG	QUICK-LOCK EVO Trial	99-04	R21	Tankbag. 15 l - 22 l. Black. 1680 Ballistic Nylon.	⊗	BC.TRS.00.102.20000
LUG	QUICK-LOCK EVO Electric Engage	99-04	R21	Tankbag 12 V. 7 l. Black. 1680 Ballistic Nylon.	⊗	BC.TRE.00.107.20000
LUG	QUICK-LOCK EVO Electric Trial	99-04	R21	Tankbag 12 V. 15 l - 22 l. Black. 1680 Ballistic Nylon.	⊗	BC.TRE.00.102.20000
LUG	QUICK-LOCK Tankbag ION one	99-04	R21	600D MBD Polyester. Black. 5 L - 9 L.	⊗	BC.TRS.00.201.10000
LUG	Strap Tankbag ION four	99-04	R21	600D MBD Polyester. Black. 13 L - 22 L.	⊗	BC.TRS.00.204.10000
LUG	QUICK-LOCK Tankbag ION three	99-04	R21	600D MBD Polyester. Black. 15 L - 22 L.	⊗	BC.TRS.00.203.10000
LUG	Strap Tankbag Enduro LT	99-04	R21	Tankbag, 5 L - 7,5 L. Black. 1680 Ballistic Nylon.	⊗	BC.TRS.00.131.10000
LUG	Strap Tankbag Enduro	99-04	R21	Tankbag, 13 L - 22 L. Black. 1680 Ballistic Nylon.	⊗	BC.TRS.00.130.10000
LUG	Tailbag Drybag 180	99-04	R21	500D Tarpaulin. Waterproof. Grey/Black. 18 L.	⊗	BC.WPB.00.018.10000
LUG	Tailbag Slipstream	99-04	R21	1680 Ballistic Nylon. Black. 13 L.	⊗	BC.HTA.00.307.10000
LUG	Tailbag Rackpack	99-04	R21	1680 Ballistic Nylon. Black. 36 l - 45 l.	⊗	BC.HTA.00.305.10000
LUG	Tailbag Drybag 620	99-04	R21	Tarpaulin. Waterproof. Grey/Black. 62 l - 72 l.	⊗	BC.WPB.00.006.10000
LUG	Tailbag Cargobag	99-04	R21	1680 Ballistic Nylon. Black. 50 L.	⊗	BC.HTA.00.306.10000
LUG	Tailbag Rearbag	99-04	R21	1680 Ballistic Nylon. Black. 24 l - 36 l.	⊗	BC.HTA.00.304.10000
LUG	Tailbag Jetpack	99-04	R21	1680 Ballistic Nylon. Black. 20 l - 33 l.	⊗	BC.HTA.00.303.10000
LUG	Tailbag Racepack®	99-04	R21	1680 Ballistic Nylon. Black. 50 l - 65 l.	⊗	BC.HTA.00.302.10000
LUG	Tailbag Speedpack®	99-04	R21	1680 Ballistic Nylon. Black 75 l - 90 l.	⊗	BC.HTA.00.301.10000
NAV	QUICK-LOCK GPS Mount Crossbar*	99-04	R21	Shock absorbent. Black. Ø 10 mm / 12 mm.	⊗	GPS.00.646.10500/B

* Additional application / accessory listings: shop.sw.motech.com

⊕ TÜV certified ⊖ No TÜV certificate ⓘ TÜV certificate in preparation ⊗ TÜV certificate not necessary

BMW

ERG	Footrest Kit	99-04	R21	Stainless steel. Silver.	+	FRS.07.011.10500/S
ERG	Bar Riser*	99-04	R21	ø 22 mm. h 30 mm. Silver.	+	LEH.00.039.150/30/S
ERG	Bar Riser*	99-04	R21	ø 22 mm. h 30 mm. Black.	+	LEH.00.039.150/30/B
ERG	Barback	99-04	R21	ø 22 mm. Up 31 mm. Back 22 mm. Black.	+	LEH.00.039.152/B
ERG	Barback	99-04	R21	ø 22 mm. Up 31 mm. Back 22 mm. Silver.	+	LEH.00.039.152/S
ERG	Bar Converter	99-04	R21	ø 22 mm to ø 28 mm. Black. TÜV-certified when used with LSL or Nonshock Endurance Bar.	-	LEH.00.039.160/B
ERG	Bar Converter	99-04	R21	ø 22 mm to ø 28 mm. Silver. TÜV-certified when used with LSL or Nonshock Endurance Bar.	-	LEH.00.039.160/S
ERG	Bar Converter Set	99-04	R21	ø 22 mm to ø 28 mm. Silver. LSL handlebar ø 28 mm incl.	+	LEH.00.039.168/S
SAF	KOBRA Handguard Kit	99-04	R21	Black. For original handlebar only. In pairs. Bar end weight included.	o	HPR.00.220.20600/B
SAF	BBSTORM Handguard Kit	99-04	R21	Black. For original handlebar only. In pairs. Bar end weight included.	o	HPR.00.220.10600/B
SAF	Mirror Extension	99-04	R21	Universal. Black. For M8 thread.	+	SVL.00.503.10500/B
SAF	HAWK Light Mount Set*	99-04	R21	Black. Without HAWK Lights.	o	NSW.07.004.10101/B
SAF	HAWK Fog Light Set	99-04	R21	Black. W/ ECE-Mark. Incl. bike-specific mount, cable harness, power switch. In pairs.	o	NSW.07.004.50100/B
SAF	HAWK Fog Light Set	99-04	R21	Silver. W/ ECE-Mark. Incl. bike-specific mount, cable harness, power switch. In pairs.	o	NSW.07.004.50100/S
SAF	Crashbar	99-04	R21	Silver.	o	SBL.07.409.100

	R 1150 GS Adventure	Year	Type	Information	TÜV	Order-No.
LUG	TRAX ADV Pannier System	02-05	R21	Black. TRAX ADV Alucases 37 L left and 45 L right. EVO Side Carrier. Adapter Kit. Lock Cylinder-Set.	o	KFT.07.093.70000/B
LUG	TRAX ADV Pannier System	02-05	R21	Silver. TRAX ADV Alucases 37 L left and 45 L right. EVO Side Carrier. Adapter Kit. Lock Cylinder-Set.	o	KFT.07.093.70000/S
LUG	TraX® EVO Pannier System	02-05	R21	Black. Alucases 37 L left and 45 L right. EVO Side Carrier. Adapter Kit. Lock Cylinder-Set.	o	KFT.07.093.50000/B
LUG	TraX® EVO Pannier System	02-05	R21	Silver. Alucases 37 L left and 45 L right. EVO Side Carrier. Adapter Kit. Lock Cylinder-Set.	o	KFT.07.093.50000/S
LUG	QUICK-LOCK EVO Side Carrier	02-05	R21	Black. Without Adapter Kit.	o	KFT.07.093.20000/B
LUG	ALU-RACK	02-05	R21	Silver. For QUICK-LOCK Adapter Plate.	o	GPT.07.726.10000/S
LUG	STEEL-RACK	02-05	R21	Black. For TraX® Adapter Kit and T-RaY original baseplates.	o	GPT.07.726.20001/B
LUG	QUICK-LOCK EVO Tankring	02-05	R21	Fiber reinforced Nylon. Black. 6 screws.	o	TRT.00.640.12000/B
LUG	QUICK-LOCK Tankring	02-05	R21	Fiber reinforced Nylon. Black. 6 screws.	o	TRT.00.475.12000/B
LUG	Tankbag Yukon 90	02-05	R21	500D Tarpaulin. Waterproof. Yellow. 9 l.	o	BC.WPB.00.012.20000/Y
LUG	Tankbag Yukon 90	02-05	R21	500D Tarpaulin. Waterproof. Grey/Black. 9 l.	o	BC.WPB.00.012.20000
LUG	QUICK-LOCK EVO Daypack	02-05	R21	Tankbag. 5 l - 9 l. Black. 1680 Ballistic Nylon.	o	BC.TRS.00.108.20000
LUG	QUICK-LOCK EVO Engage	02-05	R21	Tankbag. 7 l. Black. 1680 Ballistic Nylon.	o	BC.TRS.00.107.20000
LUG	QUICK-LOCK EVO Electric Daypack	02-05	R21	Tankbag 12 V. 5 l - 9 l. Black. 1680 Ballistic Nylon.	o	BC.TRE.00.108.20000
LUG	QUICK-LOCK EVO Trial	02-05	R21	Tankbag. 15 l - 22 l. Black. 1680 Ballistic Nylon.	o	BC.TRS.00.102.20000
LUG	QUICK-LOCK EVO Electric Engage	02-05	R21	Tankbag 12 V. 7 l. Black. 1680 Ballistic Nylon.	o	BC.TRE.00.107.20000
LUG	QUICK-LOCK EVO Electric Trial	02-05	R21	Tankbag 12 V. 15 l - 22 l. Black. 1680 Ballistic Nylon.	o	BC.TRE.00.102.20000
LUG	QUICK-LOCK Tankbag ION one	02-05	R21	600D MBD Polyester. Black. 5 l - 9 l.	o	BC.TRS.00.201.10000
LUG	QUICK-LOCK Tankbag ION three	02-05	R21	600D MBD Polyester. Black. 15 l - 22 l.	o	BC.TRS.00.203.10000
LUG	Tailbag Drybag 180	02-05	R21	500D Tarpaulin. Waterproof. Grey/Black. 18 l.	o	BC.WPB.00.018.10000
LUG	Tailbag Slipstream	02-05	R21	1680 Ballistic Nylon. Black. 13 l.	o	BC.HTA.00.307.10000
LUG	Tailbag Rackpack	02-05	R21	1680 Ballistic Nylon. Black. 36 l - 45 l.	o	BC.HTA.00.305.10000
LUG	Tailbag Drybag 620	02-05	R21	Tarpaulin. Waterproof. Grey/Black. 62 l - 72 l.	o	BC.WPB.00.006.10000
LUG	Tailbag Cargobag	02-05	R21	1680 Ballistic Nylon. Black. 50 l.	o	BC.HTA.00.306.10000
LUG	Tailbag Rearbag	02-05	R21	1680 Ballistic Nylon. Black. 24 l - 36 l.	o	BC.HTA.00.304.10000
LUG	Tailbag Jetpack	02-05	R21	1680 Ballistic Nylon. Black. 20 l - 33 l.	o	BC.HTA.00.303.10000
LUG	Tailbag Racepack®	02-05	R21	1680 Ballistic Nylon. Black. 50 l - 65 l.	o	BC.HTA.00.302.10000
LUG	Tailbag Speedpack®	02-05	R21	1680 Ballistic Nylon. Black 75 l - 90 l.	o	BC.HTA.00.301.10000
NAV	Universal GPS Mount Kit RAM*	02-05	R21	For handlebar ø 22 / 28 mm, 1 Inch.	o	GPS.00.308.30300/B
ERG	Footrest Kit	02-04	R21	Stainless steel. Silver.	+	FRS.07.011.10500/S
SAF	KOBRA Handguard Kit	02-05	R21	Black. For original handlebar only. In pairs. Bar end weight included.	o	HPR.00.220.20600/B
SAF	BBSTORM Handguard Kit	02-05	R21	Black. For original handlebar only. In pairs. Bar end weight included.	o	HPR.00.220.10600/B
SAF	Mirror Extension	02-04	R21	Universal. Black.	+	SVL.00.505.102
SAF	HAWK Light Mount Set*	02-05	R21	Black. Without HAWK Lights.	o	NSW.07.004.10101/B
SAF	HAWK Fog Light Set	02-05	R21	Silver. W/ ECE-Mark. Incl. bike-specific mount, cable harness, power switch. In pairs.	o	NSW.07.004.50100/S
SAF	HAWK Fog Light Set	02-05	R21	Black. W/ ECE-Mark. Incl. bike-specific mount, cable harness, power switch. In pairs.	o	NSW.07.004.50100/B
SAF	Crashbar	02-05	R21	Silver.	o	SBL.07.408.100

BMW

	R 1150 R Roadster, Rockster	Year	Type	Information	TÜV	Order-No.
LUG	ALU-RACK	04-06	R11R	Black. For QUICK-LOCK Adapter Plate.	⊗	GPT.07.345.100/B
LUG	Tailbag Drybag 180	04-06	R11R	500D Tarpaulin. Waterproof. Grey/Black. 18 l.	⊗	BC.WPB.00.018.10000
LUG	Tailbag Slipstream	04-06	R11R	1680 Ballistic Nylon. Black. 13 l.	⊗	BC.HTA.00.307.10000
LUG	Tailbag Rackpack	04-06	R11R	1680 Ballistic Nylon. Black. 36 l - 45 l.	⊗	BC.HTA.00.305.10000
LUG	Tailbag Drybag 620	04-06	R11R	Tarpaulin. Waterproof. Grey/Black. 62 l - 72 l.	⊗	BC.WPB.00.006.10000
LUG	Tailbag Cargobag	04-06	R11R	1680 Ballistic Nylon. Black. 50 l.	⊗	BC.HTA.00.306.10000
LUG	Tailbag Rearbag	04-06	R11R	1680 Ballistic Nylon. Black. 24 l - 36 l.	⊗	BC.HTA.00.304.10000
LUG	Tailbag Jetpack	04-06	R11R	1680 Ballistic Nylon. Black. 20 l - 33 l.	⊗	BC.HTA.00.303.10000
LUG	Tailbag Racepack®	04-06	R11R	1680 Ballistic Nylon. Black. 50 l - 65 l.	⊗	BC.HTA.00.302.10000
NAV	QUICK-LOCK GPS Mount*	04-06	R11R	Shock absorbent. Black.	⊗	GPS.01.646.10000/B
SAF	KOBRA Handguard Kit	04-06	R11R	Black. For handlebar internal thread with 6 mm / 8 mm.	⊗	HPR.00.220.25100/B
SAF	HAWK Light Clamps	04-06	R11R	Black. Universal. For crashbars ø 22, 26, 27, 28 mm.	⊗	NSW.00.004.13000/B
SAF	Crashbar	04-06	R11R	Silver.	⊗	SBL.07.344.100

	R nineT	Year	Type	Information	TÜV	Order-No.
LUG	BLAZE® Panniers Set	14-	R1ST	1680 Ballistic Nylon. Black. 2 x 14 l - 21 l. In pairs. Panniers Spacer Bar incl.	⊗	BC.HTA.07.740.10400/B
LUG	QUICK-LOCK EVO Tankring	14-	R1ST	Fiber reinforced Nylon. Black. Without screws.	⊗	TRT.00.640.12701/B
LUG	QUICK-LOCK Tankring	14-	R1ST	Fiber reinforced Nylon. Black. Without screws.	⊗	TRT.00.475.12701/B
LUG	Tankbag Yukon 90	14-	R1ST	500D Tarpaulin. Waterproof. Yellow. 9 l.	⊗	BC.WPB.00.012.20000/Y
LUG	Tankbag Yukon 90	14-	R1ST	500D Tarpaulin. Waterproof. Grey/Black. 9 l.	⊗	BC.WPB.00.012.20000
LUG	QUICK-LOCK EVO Micro	14-	R1ST	Tankbag. 2.5 l - 5 l. Black. 1680 Ballistic Nylon.	⊗	BC.TRS.00.110.20000
LUG	QUICK-LOCK EVO Daypack	14-	R1ST	Tankbag. 5 l - 9 l. Black. 1680 Ballistic Nylon.	⊗	BC.TRS.00.108.20000
LUG	QUICK-LOCK EVO Electric Micro	14-	R1ST	Tankbag 12 V. 2.5 l - 5 l. Black. 1680 Ballistic Nylon.	⊗	BC.TRE.00.110.20000
LUG	QUICK-LOCK EVO Electric Daypack	14-	R1ST	Tankbag 12 V. 5 l - 9 l. Black. 1680 Ballistic Nylon.	⊗	BC.TRE.00.108.20000
LUG	QUICK-LOCK EVO Sport	14-	R1ST	Tankbag. 14 l - 21 l. Black. 1680 Ballistic Nylon.	⊗	BC.TRS.00.101.20000
LUG	QUICK-LOCK EVO Electric Sport	14-	R1ST	Tankbag 12 V. 14 l - 21 l. Black. 1680 Ballistic Nylon.	⊗	BC.TRE.00.101.20000
LUG	QUICK-LOCK Tankbag ION one	14-	R1ST	600D MBD Polyester. Black. 5 l - 9 l.	⊗	BC.TRS.00.201.10000
LUG	QUICK-LOCK Tankbag ION two	14-	R1ST	600D MBD Polyester. Black. 13 l - 20 l.	⊗	BC.TRS.00.202.10000
LUG	Tailbag Slipstream	14-	R1ST	1680 Ballistic Nylon. Black. 13 l.	⊗	BC.HTA.00.307.10000
LUG	Tailbag Rackpack	14-	R1ST	1680 Ballistic Nylon. Black. 36 l - 45 l.	⊗	BC.HTA.00.305.10000
LUG	Tailbag Rearbag	14-	R1ST	1680 Ballistic Nylon. Black. 24 l - 36 l.	⊗	BC.HTA.00.304.10000
LUG	Tailbag Racepack®	14-	R1ST	1680 Ballistic Nylon. Black. 50 l - 65 l.	⊗	BC.HTA.00.302.10000
NAV	QUICK-LOCK GPS Mount*	14-	R1ST	Shock absorbent. Black.	⊗	GPS.07.646.10600/B
ERG	Gear Lever	14-	R1ST	Bike-Specific. Adjustable.	⊗	FSC.07.127.10400
SAF	Mirror Extension	14-	R1ST	Universal. Black.	ⓘ	SVL.00.505.10600/B
SAF	HAWK Light Clamps	14-	R1ST	Black. Universal. For crashbars ø 22, 26, 27, 28 mm.	⊗	NSW.00.004.13000/B
SAF	Engine Guard	14-	R1ST	Silver.	⊗	MSS.07.512.10000/S
SAF	Crashbar	14-	R1ST	Black.	⊗	SBL.07.512.10000/B
SAF	Rear Axle Slider Kit	14-	R1ST	Black. Frame Slider / bike-specific mounting. In pairs.	⊗	STP.07.176.10000/B
SAF	Front Axle Slider Kit	14-	R1ST	Black. Frame Slider / bike-specific mounting. In pairs.	⊗	STP.07.176.10800/B
SMF	Brake Reservoir Guard	14-	R1ST	Silver.	⊗	SCT.07.174.10700/S
SMF	Brake Cylinder Guard	14-	R1ST	Silver.	⊗	BPS.07.175.10200/S
SMF	Potentiometer Guard	14-	R1ST	Silver. Aluminium.	⊗	SCT.07.174.10200/S
SMF	Frame Cap Set	14-	R1ST	Black. In pairs.	⊗	RAD.07.737.10200/B
SMF	Sidestand Foot	14-	R1ST	Black / Silver. Foot / mounting.	⊗	STS.07.102.10600
SMF	Cylinder Guard	14-	R1ST	Silver. In pairs.	⊗	MSS.07.754.10000/S
SMF	Brake Reservoir Guard	14-	R1ST	Gold. Aluminium.	⊗	SCT.07.174.10700/GD
SMF	Brake Cylinder Guard	14-	R1ST	Gold. Aluminium.	⊗	BPS.07.175.10200/GD
SMF	Potentiometer Guard	14-	R1ST	Gold. Aluminium.	⊗	SCT.07.174.10200/GD
SMF	Frame Cap Set	14-	R1ST	Gold. Aluminium. In pairs.	⊗	RAD.07.737.10200/GD
SMF	Cylinder Guard	14-	R1ST	Gold. Aluminium. In pairs.	⊗	MSS.07.754.10000/GD

	K 1200 GT	Year	Type	Information	TÜV	Order-No.
LUG	QUICK-LOCK EVO Tankring	03-08	K12GT	Fiber reinforced Nylon. Black.	⊗	TRT.00.640.12601/B
LUG	QUICK-LOCK Tankring	03-08	K12GT	Fiber reinforced Nylon. Black.	⊗	TRT.00.475.12601/B
LUG	Tankbag Yukon 90	03-08	K12GT	500D Tarpaulin. Waterproof. Yellow. 9 l.	⊗	BC.WPB.00.012.20000/Y
LUG	Tankbag Yukon 90	03-08	K12GT	500D Tarpaulin. Waterproof. Grey/Black. 9 l.	⊗	BC.WPB.00.012.20000
LUG	QUICK-LOCK EVO Micro	03-08	K12GT	Tankbag. 2.5 l - 5 l. Black. 1680 Ballistic Nylon.	⊗	BC.TRS.00.110.20000

* Additional application / accessory listings: shop.sw.motech.com

⊕ TÜV certified ⊖ No TÜV certificate ⓘ TÜV certificate in preparation ⊗ TÜV certificate not necessary

BMW

LUG	QUICK-LOCK EVO Daypack	03-08	K12GT	Tankbag, 5 l - 9 l. Black. 1680 Ballistic Nylon.	⊗	BC.TRS.00.108.20000
LUG	QUICK-LOCK EVO Electric Micro	03-08	K12GT	Tankbag 12 V. 2.5 l - 5 l. Black. 1680 Ballistic Nylon.	⊗	BC.TRE.00.110.20000
LUG	QUICK-LOCK EVO City	03-08	K12GT	Tankbag, 11 l - 15 l. Black. 1680 Ballistic Nylon.	⊗	BC.TRS.00.104.20000
LUG	QUICK-LOCK EVO Electric Daypack	03-08	K12GT	Tankbag 12 V. 5 l - 9 l. Black. 1680 Ballistic Nylon.	⊗	BC.TRE.00.108.20000
LUG	QUICK-LOCK EVO GS	03-08	K12GT	Tankbag, 16 l - 22 l. Black. 1680 Ballistic Nylon.	⊗	BC.TRS.00.103.20000
LUG	QUICK-LOCK EVO Electric City	03-08	K12GT	Tankbag 12 V. 11 l - 15 l. Black. 1680 Ballistic Nylon.	⊗	BC.TRE.00.104.20000
LUG	QUICK-LOCK EVO Electric GS	03-08	K12GT	Tankbag 12 V. 16 l - 22 l. Black. 1680 Ballistic Nylon.	⊗	BC.TRE.00.103.20000
LUG	QUICK-LOCK Tankbag ION one	03-08	K12GT	600D MBD Polyester. Black. 5 L - 9 L.	⊗	BC.TRS.00.201.10000
LUG	Tailbag Slipstream	03-08	K12GT	1680 Ballistic Nylon. Black. 13 l.	⊗	BC.HTA.00.307.10000
LUG	Tailbag Rearbag	03-08	K12GT	1680 Ballistic Nylon. Black. 24 l - 36 l.	⊗	BC.HTA.00.304.10000
LUG	Tailbag Jetpack	03-08	K12GT	1680 Ballistic Nylon. Black. 20 l - 33 l.	⊗	BC.HTA.00.303.10000
NAV	Universal GPS Mount Kit RAM*	03-08	K12GT	For handlebar Ø 22 / 28 mm, 1 Inch.	⊗	GPS.00.308.30300/B
NAV	QUICK-LOCK GPS Mount	06-08	K12GT	Shock absorbent. Black.	⊗	GPS.07.646.10200/B
SAF	KOBRA Handguard Kit	03-08	K12GT	Black. For handlebar internal thread with 6 mm / 8 mm.	⊗	HPR.00.220.25100/B

	K 1200 R	Year	Type	Information	TÜV	Order-No.
LUG	ALU-RACK	05-08	K12R	Black. For QUICK-LOCK Adapter Plate / BMW Carrier.	⊗	GPT.07.411.15000/B
LUG	QUICK-LOCK EVO Tankring	05-08	K12R	Fiber reinforced Nylon. Black.	⊗	TRT.00.640.12601/B
LUG	QUICK-LOCK Tankring	05-08	K12R	Fiber reinforced Nylon. Black.	⊗	TRT.00.475.12601/B
LUG	Tankbag Yukon 90	05-08	K12R	500D Tarpaulin. Waterproof. Yellow. 9 l.	⊗	BC.WPB.00.012.20000/Y
LUG	Tankbag Yukon 90	05-08	K12R	500D Tarpaulin. Waterproof. Grey/Black. 9 l.	⊗	BC.WPB.00.012.20000
LUG	QUICK-LOCK EVO Micro	05-08	K12R	Tankbag, 2.5 l - 5 l. Black. 1680 Ballistic Nylon.	⊗	BC.TRS.00.110.20000
LUG	QUICK-LOCK EVO Daypack	05-08	K12R	Tankbag, 5 l - 9 l. Black. 1680 Ballistic Nylon.	⊗	BC.TRS.00.108.20000
LUG	QUICK-LOCK EVO Electric Micro	05-08	K12R	Tankbag 12 V. 2.5 l - 5 l. Black. 1680 Ballistic Nylon.	⊗	BC.TRE.00.110.20000
LUG	QUICK-LOCK EVO Electric Daypack	05-08	K12R	Tankbag 12 V. 5 l - 9 l. Black. 1680 Ballistic Nylon.	⊗	BC.TRE.00.108.20000
LUG	QUICK-LOCK EVO Sport	05-08	K12R	Tankbag, 14 l - 21 l. Black. 1680 Ballistic Nylon.	⊗	BC.TRS.00.101.20000
LUG	QUICK-LOCK EVO Electric Sport	05-08	K12R	Tankbag 12 V. 14 l - 21 l. Black. 1680 Ballistic Nylon.	⊗	BC.TRE.00.101.20000
LUG	QUICK-LOCK Tankbag ION one	05-08	K12R	600D MBD Polyester. Black. 5 L - 9 L.	⊗	BC.TRS.00.201.10000
LUG	QUICK-LOCK Tankbag ION two	05-08	K12R	600D MBD Polyester. Black. 13 L - 20 L.	⊗	BC.TRS.00.202.10000
LUG	Tailbag Drybag 180	05-08	K12R	500D Tarpaulin. Waterproof. Grey/Black. 18 l.	⊗	BC.WPB.00.018.10000
LUG	Tailbag Slipstream	05-08	K12R	1680 Ballistic Nylon. Black. 13 l.	⊗	BC.HTA.00.307.10000
LUG	Tailbag Rackpack	05-08	K12R	1680 Ballistic Nylon. Black. 36 l - 45 l.	⊗	BC.HTA.00.305.10000
LUG	Tailbag Drybag 620	05-08	K12R	Tarpaulin. Waterproof. Grey/Black. 62 l - 72 l.	⊗	BC.WPB.00.006.10000
LUG	Tailbag Cargobag	05-08	K12R	1680 Ballistic Nylon. Black. 50 l.	⊗	BC.HTA.00.306.10000
LUG	Tailbag Rearbag	05-08	K12R	1680 Ballistic Nylon. Black. 24 l - 36 l.	⊗	BC.HTA.00.304.10000
LUG	Tailbag Jetpack	05-08	K12R	1680 Ballistic Nylon. Black. 20 l - 33 l.	⊗	BC.HTA.00.303.10000
LUG	Tailbag Speedpack®	05-08	K12R	1680 Ballistic Nylon. Black 75 l - 90 l.	⊗	BC.HTA.00.301.10000
NAV	QUICK-LOCK GPS Mount*	05-08	K12R	Shock absorbent. Black.	⊗	GPS.07.646.10400/B
SAF	Mirror Extension	04-08	K12R	Universal. Black.	⊕	SVL.00.505.102
SAF	HAWK Light Clamps	05-08	K12R	Black. Universal. For crashbars Ø 22, 26, 27, 28 mm.	⊗	NSW.00.004.13000/B
SAF	Crashbar	05-08	K12R	Black.	⊗	SBL.07.413.100/B
MA	Centerstand	04-08	K12R	Black.	⊕	HPS.07.360.10000/B

	K 1200 R Sport	Year	Type	Information	TÜV	Order-No.
LUG	ALU-RACK	07-08	K12R	Black. For QUICK-LOCK Adapter Plate / BMW Carrier.	⊗	GPT.07.411.15000/B
LUG	QUICK-LOCK EVO Tankring	07-08	K12R	Fiber reinforced Nylon. Black. 6 screws.	⊗	TRT.00.640.12000/B
LUG	QUICK-LOCK Tankring	07-08	K12R	Fiber reinforced Nylon. Black. 6 screws.	⊗	TRT.00.475.12000/B
LUG	Tankbag Yukon 90	07-08	K12R	500D Tarpaulin. Waterproof. Yellow. 9 l.	⊗	BC.WPB.00.012.20000/Y
LUG	Tankbag Yukon 90	07-08	K12R	500D Tarpaulin. Waterproof. Grey/Black. 9 l.	⊗	BC.WPB.00.012.20000
LUG	QUICK-LOCK EVO Micro	07-08	K12R	Tankbag, 2.5 l - 5 l. Black. 1680 Ballistic Nylon.	⊗	BC.TRS.00.110.20000
LUG	QUICK-LOCK EVO Daypack	07-08	K12R	Tankbag, 5 l - 9 l. Black. 1680 Ballistic Nylon.	⊗	BC.TRS.00.108.20000
LUG	QUICK-LOCK EVO Electric Micro	07-08	K12R	Tankbag 12 V. 2.5 l - 5 l. Black. 1680 Ballistic Nylon.	⊗	BC.TRE.00.110.20000
LUG	QUICK-LOCK EVO Electric Daypack	07-08	K12R	Tankbag 12 V. 5 l - 9 l. Black. 1680 Ballistic Nylon.	⊗	BC.TRE.00.108.20000
LUG	QUICK-LOCK EVO Sport	07-08	K12R	Tankbag, 14 l - 21 l. Black. 1680 Ballistic Nylon.	⊗	BC.TRS.00.101.20000
LUG	QUICK-LOCK EVO Electric Sport	07-08	K12R	Tankbag 12 V. 14 l - 21 l. Black. 1680 Ballistic Nylon.	⊗	BC.TRE.00.101.20000
LUG	QUICK-LOCK Tankbag ION one	07-08	K12R	600D MBD Polyester. Black. 5 L - 9 L.	⊗	BC.TRS.00.201.10000
LUG	QUICK-LOCK Tankbag ION two	07-08	K12R	600D MBD Polyester. Black. 13 L - 20 L.	⊗	BC.TRS.00.202.10000
LUG	Tailbag Drybag 180	07-08	K12R	500D Tarpaulin. Waterproof. Grey/Black. 18 l.	⊗	BC.WPB.00.018.10000
LUG	Tailbag Slipstream	07-08	K12R	1680 Ballistic Nylon. Black. 13 l.	⊗	BC.HTA.00.307.10000

BMW

LUG	Tailbag Rackpack	07-08	K12R	1680 Ballistic Nylon. Black. 36 l – 45 l.	⊗	BC.HTA.00.305.10000
LUG	Tailbag Drybag 620	07-08	K12R	Tarpaulin. Waterproof. Grey/Black. 62 l – 72 l.	⊗	BC.WPB.00.006.10000
LUG	Tailbag Cargobag	07-08	K12R	1680 Ballistic Nylon. Black. 50 l.	⊗	BC.HTA.00.306.10000
LUG	Tailbag Rearbag	07-08	K12R	1680 Ballistic Nylon. Black. 24 l – 36 l.	⊗	BC.HTA.00.304.10000
LUG	Tailbag Jetpack	07-08	K12R	1680 Ballistic Nylon. Black. 20 l – 33 l.	⊗	BC.HTA.00.303.10000
LUG	Tailbag Speedpack®	07-08	K12R	1680 Ballistic Nylon. Black 75 l – 90 l.	⊗	BC.HTA.00.301.10000
NAV	QUICK-LOCK GPS Mount*	07-08	K12R	Shock absorbent. Black.	⊗	GPS.07.646.10400/B
SAF	Mirror Extension	06-08	K12R	Universal. Black.	⊕	SVL.00.505.102
SAF	HAWK Light Clamps	07-08	K12R	Black. Universal. For crashbars ø 22, 26, 27, 28 mm.	⊗	NSW.00.004.13000/B
SAF	Crashbar	07-08	K12R	Black.	⊗	SBL.07.413.100/B
MA	Centerstand	07-08	K12R	Black. Fairing-cutout required.	⊕	HPS.07.360.10000/B

	K 1200 S	Year	Type	Information	TÜV	Order-No.
LUG	QUICK-LOCK EVO Side Carrier	05-08	K12S	Black. Without Adapter Kit.	⊗	KFT.07.362.20000/B
LUG	ALU-RACK	05-08	K12S	Black. For QUICK-LOCK Adapter Plate.	⊗	GPT.07.361.15000/B
LUG	QUICK-LOCK EVO Tankring	05-08	K12S	Fiber reinforced Nylon. Black. 6 screws.	⊗	TRT.00.640.12000/B
LUG	QUICK-LOCK Tankring	05-08	K12S	Fiber reinforced Nylon. Black. 6 screws.	⊗	TRT.00.475.12000/B
LUG	Tankbag Yukon 90	05-08	K12S	500D Tarpaulin. Waterproof. Yellow. 9 l.	⊗	BC.WPB.00.012.20000/Y
LUG	Tankbag Yukon 90	05-08	K12S	500D Tarpaulin. Waterproof. Grey/Black. 9 l.	⊗	BC.WPB.00.012.20000
LUG	QUICK-LOCK EVO Micro	05-08	K12S	Tankbag. 2.5 l – 5 l. Black. 1680 Ballistic Nylon.	⊗	BC.TRS.00.110.20000
LUG	QUICK-LOCK EVO Daypack	05-08	K12S	Tankbag. 5 l – 9 l. Black. 1680 Ballistic Nylon.	⊗	BC.TRS.00.108.20000
LUG	QUICK-LOCK EVO Electric Micro	05-08	K12S	Tankbag 12 V. 2.5 l – 5 l. Black. 1680 Ballistic Nylon.	⊗	BC.TRE.00.110.20000
LUG	QUICK-LOCK EVO Electric Daypack	05-08	K12S	Tankbag 12 V. 5 l – 9 l. Black. 1680 Ballistic Nylon.	⊗	BC.TRE.00.108.20000
LUG	QUICK-LOCK EVO Sport	05-08	K12S	Tankbag. 14 l – 21 l. Black. 1680 Ballistic Nylon.	⊗	BC.TRS.00.101.20000
LUG	QUICK-LOCK EVO Electric Sport	05-08	K12S	Tankbag 12 V. 14 l – 21 l. Black. 1680 Ballistic Nylon.	⊗	BC.TRE.00.101.20000
LUG	QUICK-LOCK Tankbag ION one	05-08	K12S	600D MBD Polyester. Black. 5 l – 9 l.	⊗	BC.TRS.00.201.10000
LUG	QUICK-LOCK Tankbag ION two	05-08	K12S	600D MBD Polyester. Black. 13 l – 20 l.	⊗	BC.TRS.00.202.10000
LUG	Tailbag Drybag 180	05-08	K12S	500D Tarpaulin. Waterproof. Grey/Black. 18 l.	⊗	BC.WPB.00.018.10000
LUG	Tailbag Slipstream	05-08	K12S	1680 Ballistic Nylon. Black. 13 l.	⊗	BC.HTA.00.307.10000
LUG	Tailbag Rackpack	05-08	K12S	1680 Ballistic Nylon. Black. 36 l – 45 l.	⊗	BC.HTA.00.305.10000
LUG	Tailbag Drybag 620	05-08	K12S	Tarpaulin. Waterproof. Grey/Black. 62 l – 72 l.	⊗	BC.WPB.00.006.10000
LUG	Tailbag Cargobag	05-08	K12S	1680 Ballistic Nylon. Black. 50 l.	⊗	BC.HTA.00.306.10000
LUG	Tailbag Rearbag	05-08	K12S	1680 Ballistic Nylon. Black. 24 l – 36 l.	⊗	BC.HTA.00.304.10000
LUG	Tailbag Jetpack	05-08	K12S	1680 Ballistic Nylon. Black. 20 l – 33 l.	⊗	BC.HTA.00.303.10000
LUG	Tailbag Speedpack®	05-08	K12S	1680 Ballistic Nylon. Black 75 l – 90 l.	⊗	BC.HTA.00.301.10000
NAV	QUICK-LOCK GPS Mount*	05-08	K12S	Shock absorbent. Black.	⊗	GPS.07.646.10900/B
SAF	Mirror Extension	04-08	K12S	Profile. Black.	⊕	SVL.07.501.105
MA	Centerstand	04-08	K12S	Black. Fairing-cutout required.	⊕	HPS.07.360.10000/B

	R 1200 GS	Year	Type	Information	TÜV	Order-No.
LUG	AERO ABS Sidecase System	04-12	R12	Black. AERO Sidecase Set made out of ABS / 600D HCF Polyester. 2 × 25 l. Adapter Kit. Anti-Theft Device.	⊗	KFT.07.311.60000/B
LUG	TRAX ADV Pannier System	04-12	R12	Black. TRAX ADV Alucases 37 l left and 45 l right. EVO Side Carrier. Adapter Kit. Lock Cylinder-Set.	⊗	KFT.07.311.70000/B
LUG	TRAX ADV Pannier System	04-12	R12	Silver. TRAX ADV Alucases 37 l left and 45 l right. EVO Side Carrier. Adapter Kit. Lock Cylinder-Set.	⊗	KFT.07.311.70000/S
LUG	TraX® EVO Pannier System	04-12	R12	Silver. Alucases 37 l left and 45 l right. EVO Side Carrier. Adapter Kit. Lock Cylinder-Set.	⊗	KFT.07.311.50000/S
LUG	TraX® EVO Pannier System	04-12	R12	Black. Alucases 37 l left and 45 l right. EVO Side Carrier. Adapter Kit. Lock Cylinder-Set.	⊗	KFT.07.311.50000/B
LUG	QUICK-LOCK EVO Side Carrier	04-12	R12	Black. Without Adapter Kit.	⊗	KFT.07.311.20001/B
LUG	Luggage Carrier	04-12	R12	Silver. For retrofitting.	⊗	GPB.07.710.10000/S
LUG	ALU-RACK	04-12	R12	Silver. For QUICK-LOCK Adapter Plate.	⊗	GPT.07.352.15000/S
LUG	STEEL-RACK	04-12	R12	Black. For TraX® Adapter Kit and T-RaY original baseplates.	⊗	GPT.07.352.20001/B
LUG	QUICK-LOCK EVO Tankring	04-07	R12	Fiber reinforced Nylon. Black. 6 screws.	⊗	TRT.00.640.12000/B
LUG	QUICK-LOCK EVO Tankring	08-08	R12	Fiber reinforced Nylon. Black. Without screws.	⊗	TRT.00.640.12300/B
LUG	QUICK-LOCK EVO Tankring	09-12	R12	Fiber reinforced Nylon. Black. Without screws.	⊗	TRT.00.640.12701/B
LUG	QUICK-LOCK Tankring	04-07	R12	Fiber reinforced Nylon. Black. 6 screws.	⊗	TRT.00.475.12000/B
LUG	QUICK-LOCK Tankring	08-08	R12	Fiber reinforced Nylon. Black. Without screws.	⊗	TRT.00.475.12300/B
LUG	QUICK-LOCK Tankring	09-12	R12	Fiber reinforced Nylon. Black. Without screws.	⊗	TRT.00.475.12701/B
LUG	Tankbag Yukon 90	04-12	R12	500D Tarpaulin. Waterproof. Yellow. 9 l.	⊗	BC.WPB.00.012.20000/Y

* Additional application / accessory listings: shop.sw.motech.com

⊕ TÜV certified ⊖ No TÜV certificate ⓘ TÜV certificate in preparation ⊗ TÜV certificate not necessary

BMW

LUG	Tankbag Yukon 90	04-12	R12	500D Tarpaulin. Waterproof. Grey/Black. 9 L.	⊗	BC.WPB.00.012.20000
LUG	Strap Tankbag Drybag 130	04-12	R12	Tarpaulin. Waterproof. Grey/Black. 13 l - 22 l.	⊗	BC.WPB.00.007.10000
LUG	QUICK-LOCK EVO Daypack	04-12	R12	Tankbag. 5 l - 9 l. Black. 1680 Ballistic Nylon.	⊗	BC.TRS.00.108.20000
LUG	QUICK-LOCK EVO City	04-12	R12	Tankbag. 11 l - 15 l. Black. 1680 Ballistic Nylon.	⊗	BC.TRS.00.104.20000
LUG	QUICK-LOCK EVO Electric Daypack	04-12	R12	Tankbag 12 V. 5 l - 9 l. Black. 1680 Ballistic Nylon.	⊗	BC.TRE.00.108.20000
LUG	QUICK-LOCK EVO GS	04-12	R12	Tankbag. 16 l - 22 l. Black. 1680 Ballistic Nylon.	⊗	BC.TRS.00.103.20000
LUG	QUICK-LOCK EVO Electric City	04-12	R12	Tankbag 12 V. 11 l - 15 l. Black. 1680 Ballistic Nylon.	⊗	BC.TRE.00.104.20000
LUG	QUICK-LOCK EVO Electric GS	04-12	R12	Tankbag 12 V. 16 l - 22 l. Black. 1680 Ballistic Nylon.	⊗	BC.TRE.00.103.20000
LUG	QUICK-LOCK Tankbag ION one	04-12	R12	600D MBD Polyester. Black. 5 L - 9 L.	⊗	BC.TRS.00.201.10000
LUG	Strap Tankbag ION four	04-12	R12	600D MBD Polyester. Black. 13 L - 22 L.	⊗	BC.TRS.00.204.10000
LUG	Strap Tankbag Enduro LT	04-12	R12	Tankbag, 5 L - 7,5 L. Black. 1680 Ballistic Nylon.	⊗	BC.TRS.00.131.10000
LUG	Strap Tankbag Enduro	04-12	R12	Tankbag, 13 L - 22 L. Black. 1680 Ballistic Nylon.	⊗	BC.TRS.00.130.10000
LUG	Tailbag Drybag 180	04-12	R12	500D Tarpaulin. Waterproof. Grey/Black. 18 l.	⊗	BC.WPB.00.018.10000
LUG	Tailbag Slipstream	04-12	R12	1680 Ballistic Nylon. Black. 13 l.	⊗	BC.HTA.00.307.10000
LUG	Tailbag Rackpack	04-12	R12	1680 Ballistic Nylon. Black. 36 l - 45 l.	⊗	BC.HTA.00.305.10000
LUG	Tailbag Drybag 620	04-12	R12	Tarpaulin. Waterproof. Grey/Black. 62 l - 72 l.	⊗	BC.WPB.00.006.10000
LUG	Tailbag Cargobag	04-12	R12	1680 Ballistic Nylon. Black. 50 l.	⊗	BC.HTA.00.306.10000
LUG	Tailbag Rearbag	04-12	R12	1680 Ballistic Nylon. Black. 24 l - 36 l.	⊗	BC.HTA.00.304.10000
LUG	Tailbag Jetpack	04-12	R12	1680 Ballistic Nylon. Black. 20 l - 33 l.	⊗	BC.HTA.00.303.10000
LUG	Tailbag Speedpack®	04-12	R12	1680 Ballistic Nylon. Black 75 l - 90 l.	⊗	BC.HTA.00.301.10000
NAV	Universal Electric Kit	08-09	R12	Cigarette lighter socket. USB power port. Mounting kit	⊗	EMA.00.107.20000/B
NAV	QUICK-LOCK GPS Mount*	04-07	R12	Shock absorbent. Black.	⊗	GPS.07.646.10500/B
NAV	QUICK-LOCK GPS Mount*	08-09	R12	Shock absorbent. Black.	⊗	GPS.07.646.10700/B
NAV	QUICK-LOCK GPS Mount*	08-12	R12	Shock absorbent. Black.	⊗	GPS.07.646.11100/B
NAV	GPS-Kit Cockpit*	08-12	R12	Silver. Incl. RAM arm 3", ball M6.	⊗	GPS.07.447.10100/S
ERG	Gear Lever	04-12	R12	Bike-Specific. Adjustable.	⊗	FSC.07.127.10100/B
ERG	Footrest Kit	04-12	R12	Stainless steel. Silver.	⊕	FRS.07.011.10500/S
ERG	Bar Riser	04-07	R12	∅ 28 mm. h 30 mm. Black.	⊕	LEH.07.039.111/B
ERG	Bar Riser	08-12	R12	h 28 mm. Silver.	⊕	LEH.07.039.117/S
ERG	Barback	08-12	R12	∅ 28 mm. Up 20 mm. Back 30 mm. Silver.	⊕	LEH.07.039.12200/S
SAF	KOBRA Handguard Kit	04-12	R12	Black. For original handlebar only. In pairs.	⊗	HPR.00.220.20100/B
SAF	BBSTORM Handguard Kit	04-12	R12	Black. For original handlebar only. In pairs.	⊗	HPR.00.220.10100/B
SAF	Mirror Extension	04-12	R12	Universal. Black.	⊕	SVL.00.505.102
SAF	HAWK Light Mount Set*	08-12	R12	Black. Without HAWK Lights. For Upper Crashbar only.	⊗	NSW.07.563.10000/S
SAF	HAWK Fog Light Set	08-12	R12	Black. W/ ECE-Mark. Incl. bike-specific mount, cable harness, power switch. In pairs.	⊗	NSW.07.004.50200/B
SAF	HAWK Fog Light Set	08-12	R12	Silver. W/ ECE-Mark. Incl. bike-specific mount, cable harness, power switch. In pairs.	⊗	NSW.07.004.50200/S
SAF	Engine Guard	04-12	R12	Silver.	⊗	MSS.07.706.10000/S
SAF	Engine Guard Extension	08-12	R12	Silver.	⊗	MSS.07.707.10000/S
SAF	Upper Crashbar	04-07	R12	Silver. With Engine Crashbar only.	⊗	SBL.07.552.100
SAF	Upper Crashbar	04-07	R12	Black. With SW-Motech Engine Crashbar only.	⊗	SBL.07.552.10000/B
SAF	Crashbar	04-12	R12	Silver. Valve access.	⊗	SBL.07.562.100
SAF	Crashbar	04-12	R12	Black.	⊗	SBL.07.562.10100/B
SAF	Upper Crashbar	08-12	R12	Silver. With Engine Crashbar only.	⊗	SBL.07.565.10000/S
SAF	Upper Crashbar	08-12	R12	Black. With SW-Engine Crashbar only.	⊗	SBL.07.565.10101/B
SAF	Upper Crashbar	08-12	R12	Black. With original BMW Crashbar only.	⊗	SBL.07.565.20000/B
SAF	Rear Axle Slider Kit	04-12	R12	Black. Frame Slider / bike-specific mounting. In pairs.	⊗	STP.07.176.10000/B
SAF	Front Axle Slider Kit	04-12	R12	Black. Frame Slider / bike-specific mounting. In pairs.	⊗	STP.07.176.10100/B
SAF	Sidestand Foot	04-12	R12	Silver. Foot / mounting. Not for factory lowered models.	⊗	STS.07.102.10000/S
SMF	Headlight Guard	04-07	R12	Silver. Frame / PVC panel / mounting.	⊖	LPS.07.388.100
SMF	Cylinder Guard	04-09	R12	Silver. In pairs.	⊗	MSS.07.709.10000/S
SMF	Brake Cylinder Guard	08-12	R12	Silver.	⊗	BPS.07.175.10000/S
SMF	Potentiometer Guard	08-12	R12	Gold. Aluminium.	⊗	SCT.07.174.10200/GD
SMF	Potentiometer Guard	08-12	R12	Silver. Aluminium.	⊗	SCT.07.174.10200/S
SMF	Brake Reservoir Guard	08-12	R12	For rear-wheel brake. Silver.	⊗	SCT.07.174.10300/S
SMF	Frame Cap Set	08-12	R12	Black. In pairs.	⊗	RAD.07.737.10000/B
SMF	Headlight Guard	08-12	R12	Black. PVC panel / mounting.	⊖	LPS.07.358.10000/B
SMF	Oil Radiator Guard	09-12	R12	Black.	⊗	KLS.07.719.10000/B
SMF	Cylinder Guard	10-12	R12	Gold. Aluminium. In pairs.	⊗	MSS.07.754.10000/GD
SMF	Cylinder Guard	10-12	R12	Silver. In pairs.	⊗	MSS.07.754.10000/S

BMW

	R 1200 GS Adventure	Year	Type	Information	TÜV	Order-No.
LUG	AERO ABS Sidecase System	06-13	R12	Black. AERO Sidecase Set made out of ABS / 600D HCF Polyester. 2 × 25 l. Adapter Kit. Anti-Theft Device.	☉	KFT.07.311.60000/B
LUG	TRAX ADV Pannier System	06-13	R12	Silver. TRAX ADV Alucases 37 L left and 45 L right. EVO Side Carrier. Adapter Kit. Lock Cylinder-Set.	☉	KFT.07.311.70000/S
LUG	TRAX ADV Pannier System	06-13	R12	Black. TRAX ADV Alucases 37 L left and 45 L right. EVO Side Carrier. Adapter Kit. Lock Cylinder-Set.	☉	KFT.07.311.70000/B
LUG	TraX® EVO Pannier System	06-13	R12	Silver. Alucases 37 L left and 45 L right. EVO Side Carrier. Adapter Kit. Lock Cylinder-Set.	☉	KFT.07.311.50000/S
LUG	TraX® EVO Pannier System	06-13	R12	Black. Alucases 37 L left and 45 L right. EVO Side Carrier. Adapter Kit. Lock Cylinder-Set.	☉	KFT.07.311.50000/B
LUG	TraX® EVO Sidecase Adapter Kit	04-13	R12	Silver. For original side carrier BMW GS 1200 Adventure. In pairs. Fits with TraX and TraX EVO.	☉	KFT.00.152.10801/S
LUG	QUICK-LOCK EVO Side Carrier	06-13	R12	Black. Without Adapter Kit.	☉	KFT.07.311.20001/B
LUG	ALU-RACK	08-13	R12	Silver. For QUICK-LOCK Adapter Plate.	☉	GPT.07.685.15000/S
LUG	STEEL-RACK	08-	R12	Black. For TraX® Adapter Kit and original T-RaY baseplates.	☉	GPT.07.685.20001/B
LUG	QUICK-LOCK EVO Tankring	08-08	R12	Fiber reinforced Nylon. Black. Without screws.	☉	TRT.00.640.12300/B
LUG	QUICK-LOCK EVO Tankring	09-13	R12	Fiber reinforced Nylon. Black. Without screws.	☉	TRT.00.640.12701/B
LUG	QUICK-LOCK Tankring	06-07	R12	Fiber reinforced Nylon. Black. 6 screws.	☉	TRT.00.475.12200/B
LUG	QUICK-LOCK Tankring	08-08	R12	Fiber reinforced Nylon. Black. Without screws.	☉	TRT.00.475.12300/B
LUG	QUICK-LOCK Tankring	09-13	R12	Fiber reinforced Nylon. Black. Without screws.	☉	TRT.00.475.12701/B
LUG	Strap Tankbag Drybag 130	06-13	R12	Tarpaulin. Waterproof. Grey/Black. 13 l - 22 l.	☉	BC.WPB.00.007.10000
LUG	Tankbag Yukon 90	08-13	R12	500D Tarpaulin. Waterproof. Grey/Black. 9 l.	☉	BC.WPB.00.012.20000
LUG	Tankbag Yukon 90	08-13	R12	500D Tarpaulin. Waterproof. Yellow. 9 l.	☉	BC.WPB.00.012.20000/Y
LUG	QUICK-LOCK EVO Micro	08-13	R12	Tankbag. 2.5 l - 5 l. Black. 1680 Ballistic Nylon.	☉	BC.TRS.00.110.20000
LUG	QUICK-LOCK EVO Daypack	08-13	R12	Tankbag. 5 l - 9 l. Black. 1680 Ballistic Nylon.	☉	BC.TRS.00.108.20000
LUG	QUICK-LOCK EVO Electric Micro	08-13	R12	Tankbag 12 V. 2.5 l - 5 l. Black. 1680 Ballistic Nylon.	☉	BC.TRE.00.110.20000
LUG	QUICK-LOCK EVO City	08-13	R12	Tankbag. 11 l - 15 l. Black. 1680 Ballistic Nylon.	☉	BC.TRS.00.104.20000
LUG	QUICK-LOCK EVO Electric Daypack	08-13	R12	Tankbag 12 V. 5 l - 9 l. Black. 1680 Ballistic Nylon.	☉	BC.TRE.00.108.20000
LUG	QUICK-LOCK EVO GS	08-13	R12	Tankbag. 16 l - 22 l. Black. 1680 Ballistic Nylon.	☉	BC.TRS.00.103.20000
LUG	QUICK-LOCK EVO Electric City	08-13	R12	Tankbag 12 V. 11 l - 15 l. Black. 1680 Ballistic Nylon.	☉	BC.TRE.00.104.20000
LUG	QUICK-LOCK EVO Electric GS	08-13	R12	Tankbag 12 V. 16 l - 22 l. Black. 1680 Ballistic Nylon.	☉	BC.TRE.00.103.20000
LUG	Strap Tankbag ION four	06-13	R12	600D MBD Polyester. Black. 13 l - 22 l.	☉	BC.TRS.00.204.10000
LUG	QUICK-LOCK Tankbag ION one	06-13	R12	600D MBD Polyester. Black. 5 l - 9 l.	☉	BC.TRS.00.201.10000
LUG	Strap Tankbag Enduro LT	06-13	R12	Tankbag, 5 l - 7,5 l. Black. 1680 Ballistic Nylon.	☉	BC.TRS.00.131.10000
LUG	Strap Tankbag Enduro	06-13	R12	Tankbag, 13 l - 22 l. Black. 1680 Ballistic Nylon.	☉	BC.TRS.00.130.10000
LUG	Tailbag Slipstream	04-13	R12	1680 Ballistic Nylon. Black. 13 l.	☉	BC.HTA.00.307.10000
LUG	Tailbag Rackpack	04-13	R12	1680 Ballistic Nylon. Black. 36 l - 45 l.	☉	BC.HTA.00.305.10000
LUG	Tailbag Cargobag	04-13	R12	1680 Ballistic Nylon. Black. 50 l.	☉	BC.HTA.00.306.10000
LUG	Tailbag Rearbag	04-13	R12	1680 Ballistic Nylon. Black. 24 l - 36 l.	☉	BC.HTA.00.304.10000
LUG	Tailbag Jetpack	04-13	R12	1680 Ballistic Nylon. Black. 20 l - 33 l.	☉	BC.HTA.00.303.10000
LUG	Tailbag Speedpack®	04-13	R12	1680 Ballistic Nylon. Black 75 l - 90 l.	☉	BC.HTA.00.311.10000
LUG	Tailbag Drybag 180	06-13	R12	500D Tarpaulin. Waterproof. Grey/Black. 18 l.	☉	BC.WPB.00.018.10000
LUG	Tailbag Drybag 620	06-13	R12	Tarpaulin. Waterproof. Grey/Black. 62 l - 72 l.	☉	BC.WPB.00.006.10000
NAV	Universal Electric Kit	08-09	R12	Cigarette lighter socket. USB power port. Mounting kit	☉	EMA.00.107.20000/B
NAV	Nonshock Cockpit GPS Mount*	08-13	R12	Shock absorbent. Black.	☉	GPS.07.637.10000/B
NAV	QUICK-LOCK GPS Mount*	08-13	R12	Shock absorbent. Black.	☉	GPS.07.646.10700/B
NAV	Cigarette Lighter Outlet Bracket BMW	08-09	R12	Cigarette Lighter Outlet Bracket 28 mm Bar	☉	CPA.07.006.18001/B
ERG	Gear Lever	04-13	R12	Bike-Specific. Adjustable.	☉	FSC.07.127.10100/B
ERG	Bar Riser	05-13	R12	∅ 28 mm. h 30 mm. Black.	☉	LEH.07.039.111/B
SAF	KOBRA Handguard Kit	04-13	R12	Black. For original handlebar only. In pairs.	☉	HPR.00.220.20100/B
SAF	BBSTORM Handguard Kit	04-13	R12	Black. For original handlebar only. In pairs.	☉	HPR.00.220.10100/B
SAF	Mirror Extension	04-13	R12	Universal. Black.	☉	SVL.00.505.102
SAF	Engine Guard	08-13	R12	Silver.	☉	MSS.07.706.10000/S
SAF	Sidestand Foot	08-13	R12	Silver. Foot / mounting.	☉	STS.07.102.10000/S
SMF	Cylinder Guard	04-09	R12	Silver. In pairs.	☉	MSS.07.709.10000/S
SMF	Oil Radiator Guard	08-13	R12	Black.	☉	KLS.07.719.10000/B
SMF	Brake Cylinder Guard	10-13	R12	Silver.	☉	BPS.07.175.10000/S
SMF	Frame Cap Set	10-13	R12	Black. In pairs.	☉	RAD.07.737.10000/B
SMF	Cylinder Guard	10-13	R12	Gold. Aluminium. In pairs.	☉	MSS.07.754.10000/GD
SMF	Cylinder Guard	10-13	R12	Silver. In pairs.	☉	MSS.07.754.10000/S

* Additional application / accessory listings: shop.sw.motech.com

☉ TÜV certified Ⓞ No TÜV certificate Ⓢ TÜV certificate in preparation ☉ TÜV certificate not necessary

BMW

	R 1200 GS LC	Year	Type	Information	TÜV	Order-No.
LUG	DAKAR Panniers Set	13-	R12W (K50)	1680 D Ballistic Nylon.	⊗	BC.HTA.07.741.10000/B
LUG	TRAX ADV Pannier System	13-	R12W (K50)	Black. TRAX ADV Alucases 45 L left and 37 L right. EVO Side Carrier. Adapter Kit. Lock Cylinder-Set.	⊗	KFT.07.784.70000/B
LUG	TRAX ADV Pannier System	13-	R12W (K50)	Silver. TRAX ADV Alucases 45 L left and 37 L right. EVO Side Carrier. Adapter Kit. Lock Cylinder-Set.	⊗	KFT.07.784.70000/S
LUG	TraX® EVO Pannier System	13-	R12W (K50)	Black. Alucases 45 L left and 37 L right. EVO Side Carrier. Adapter Kit. Lock Cylinder-Set.	⊗	KFT.07.784.50000/B
LUG	TraX® EVO Pannier System	13-	R12W (K50)	Silver. Alucases 45 L left and 37 L right. EVO Side Carrier. Adapter Kit. Lock Cylinder-Set.	⊗	KFT.07.784.50000/S
LUG	Tool Tube Box	13-	R12W (K50)	Black. For QUICK-LOCK EVO Side Carrier. Incl. Mounting kit.	⊗	KFT.00.152.30100/B
LUG	QUICK-LOCK EVO Side Carrier	13-	R12W (K50)	Black. Without Adapter Kit.	⊗	KFT.07.784.20001/B
LUG	Reinforcement Kit	13-	R12W (K50)	Black. For Original Rear.	⊗	GPT.07.782.18000/B
LUG	ALU-RACK Lowering Kit	13-	R12W (K50)	Black.	⊗	GPT.07.782.17000/B
LUG	ALU-RACK	13-	R12W (K50)	Silver. For QUICK-LOCK Adapter Plate.	⊗	GPT.07.782.15000/S
LUG	ALU-RACK	13-	R12W (K50)	Black. For QUICK-LOCK Adapter Plate.	⊗	GPT.07.782.15000/B
LUG	STEEL-RACK	13-	R12W (K50)	Black.	⊗	GPT.07.782.20000/B
LUG	SEAT-RACK	13-	R12W (K50)	Black.	⊗	GPT.07.782.40000/B
LUG	QUICK-LOCK EVO Tankring	13-	R12W (K50)	Fiber reinforced Nylon. Black.	⊗	TRT.00.640.12601/B
LUG	QUICK-LOCK Tankring	13-	R12W (K50)	Fiber reinforced Nylon. Black.	⊗	TRT.00.475.12601/B
LUG	Tankbag Yukon 90	13-	R12W (K50)	500D Tarpaulin. Waterproof. Yellow. 9 l.	⊗	BC.WPB.00.012.20000/Y
LUG	Tankbag Yukon 90	13-	R12W (K50)	500D Tarpaulin. Waterproof. Grey/Black. 9 l.	⊗	BC.WPB.00.012.20000
LUG	QUICK-LOCK EVO Micro	13-	R12W (K50)	Tankbag. 2.5 l - 5 l. Black. 1680 Ballistic Nylon.	⊗	BC.TRS.00.110.20000
LUG	QUICK-LOCK EVO Daypack	13-	R12W (K50)	Tankbag. 5 l - 9 l. Black. 1680 Ballistic Nylon.	⊗	BC.TRS.00.108.20000
LUG	QUICK-LOCK EVO Electric Micro	13-	R12W (K50)	Tankbag 12 V. 2.5 l - 5 l. Black. 1680 Ballistic Nylon.	⊗	BC.TRE.00.110.20000
LUG	QUICK-LOCK EVO Electric Daypack	13-	R12W (K50)	Tankbag 12 V. 5 l - 9 l. Black. 1680 Ballistic Nylon.	⊗	BC.TRE.00.108.20000
LUG	QUICK-LOCK EVO GS	13-	R12W (K50)	Tankbag. 16 l - 22 l. Black. 1680 Ballistic Nylon.	⊗	BC.TRS.00.103.20000
LUG	QUICK-LOCK EVO Electric GS	13-	R12W (K50)	Tankbag 12 V. 16 l - 22 l. Black. 1680 Ballistic Nylon.	⊗	BC.TRE.00.103.20000
LUG	QUICK-LOCK Tankbag ION one	13-	R12W (K50)	600D MBD Polyester. Black. 5 l - 9 l.	⊗	BC.TRS.00.201.10000
LUG	Strap Tankbag Enduro LT	13-	R12W (K50)	Tankbag, 5 l - 7,5 l. Black. 1680 Ballistic Nylon.	⊗	BC.TRS.00.131.10000
LUG	Tailbag Drybag 180	13-	R12W (K50)	500D Tarpaulin. Waterproof. Grey/Black. 18 l.	⊗	BC.WPB.00.018.10000
LUG	Tailbag Slipstream	13-	R12W (K50)	1680 Ballistic Nylon. Black. 13 l.	⊗	BC.HTA.00.307.10000
LUG	Tailbag Rackpack	13-	R12W (K50)	1680 Ballistic Nylon. Black. 36 l - 45 l.	⊗	BC.HTA.00.305.10000
LUG	Tailbag Drybag 620	13-	R12W (K50)	Tarpaulin. Waterproof. Grey/Black. 62 l - 72 l.	⊗	BC.WPB.00.006.10000
LUG	Tailbag Cargobag	13-	R12W (K50)	1680 Ballistic Nylon. Black. 50 l.	⊗	BC.HTA.00.306.10000
LUG	Tailbag Rearbag	13-	R12W (K50)	1680 Ballistic Nylon. Black. 24 l - 36 l.	⊗	BC.HTA.00.304.10000
LUG	Tailbag Jetpack	13-	R12W (K50)	1680 Ballistic Nylon. Black. 20 l - 33 l.	⊗	BC.HTA.00.303.10000
NAV	QUICK-LOCK GPS Mount	13-	R12W (K50)	Shock absorbent. Black.	⊗	GPS.07.646.11000/B
ERG	Gear Lever	13-	R12W (K50)	Bike-Specific. Adjustable.	⊗	FSC.07.127.10301/B
ERG	Footrest Kit	13-	R12W (K50)	Stainless steel. Silver.	⊕	FRS.07.011.10301/S
ERG	Bar Riser	13-	R12W (K50)	∅ 32 mm. h 40 mm. Black.	⊕	LEH.07.039.12401/B
ERG	Bar Riser	13-	R12W (K50)	∅ 32 mm. h 40 mm. Silver.	⊕	LEH.07.039.12401/S
ERG	Barback	13-	R12W (K50)	∅ 32 mm. Up 32 mm. Back 25 mm. Black.	⊕	LEH.07.039.12601/B
ERG	Barback	13-	R12W (K50)	Silver.	⊕	LEH.07.039.12601/S
ERG	TRAVELLER PRO Cushion*	13-	R12W (K50)	Black. 32 cm × 32 cm. For driver. With serial-seat.	⊗	AIR.00.495.10000/B
ERG	TRAVELLER ECO Cushion*	13-	R12W (K50)	Black. 36 cm × 36 cm. For pillion.	⊗	AIR.00.495.10100/B
SAF	KOBRA Handguard Kit	13-	R12W (K50)	Black. For original handlebar only. In pairs.	⊗	HPR.00.220.21200/B
SAF	BBSTORM Handguard Kit	13-	R12W (K50)	Black. For original handlebar only. In pairs.	⊗	HPR.00.220.11200/B
SAF	Mirror Extension	12-	R12W (K50)	Universal. Black.	⊕	SVL.00.505.10600/B
SAF	HAWK Light Mount Set*	13-	R12W (K50)	Black.	⊗	NSW.07.004.10400/B
SAF	HAWK Fog Light Set	13-	R12W (K50)	Black. W/ ECE-Mark. Incl. bike-specific mount, cable harness, power switch. In pairs.	⊗	NSW.07.004.50400/B
SAF	HAWK Fog Light Set	13-	R12W (K50)	Silver. W/ ECE-Mark. Incl. bike-specific mount, cable harness, power switch. In pairs.	⊗	NSW.07.004.50400/S
SAF	Engine Guard Extension	13-	R12W (K50)	Black. For Centerstand.	⊗	MSS.07.781.10300/B
SAF	Engine Guard Extension	13-	R12W (K50)	Silver. For Centerstand.	⊗	MSS.07.781.10300/S
SAF	Engine Guard Extension Front	13-	R12W (K50)	Black / Silver.	⊗	MSS.07.781.10100/B
SAF	Engine Guard	13-	R12W (K50)	Black.	⊗	MSS.07.781.10000/B
SAF	Engine Guard	13-	R12W (K50)	Silver.	⊗	MSS.07.781.10000/S
SAF	Crashbar	13-	R12W (K50)	Black.	⊗	SBL.07.783.10001/B
SAF	Upper Crashbar	13-	R12W (K50)	Stainless steel.	⊗	SBL.07.788.10100
SAF	Crashbar	13-	R12W (K50)	Stainless steel.	⊗	SBL.07.783.10100
SAF	Upper Crashbar	14-	R12W (K50)	Black.	⊗	SBL.07.788.10001/B

BMW

SAF	Upper Crashbar	14-	R12W (K50)	Silver.	⊗	SBL.07.788.10001/S
SAF	Crashbar	14-	R12W (K50)	Silver.	⊗	SBL.07.783.10001/S
SAF	Rear Axle Slider Kit	13-	R12W (K50)	Black. Frame Slider / bike-specific mounting. In pairs.	⊗	STP.07.176.10000/B
SAF	Front Axle Slider Kit	13-	R12W (K50)	Black. Frame Slider / bike-specific mounting. In pairs.	⊗	STP.07.176.10203/B
SMF	Brake Reservoir Guard	13-	R12W (K50)	For rear-wheel brake. Black.	⊗	SCT.07.174.10500/B
SMF	Frame Cap Set	13-	R12W (K50)	Black. In pairs.	⊗	RAD.07.737.10100/B
SMF	Sidestand Foot	13-	R12W (K50)	Black. Foot / mounting.	⊗	STS.07.102.10400/B
SMF	Headlight Guard	13-	R12W (K50)	Black. PVC panel / mounting.	⊕	LPS.07.786.10000/B
SMF	Radiator Guard	13-	R12W (K50)	Black. Aluminium.	⊗	KL5.07.785.10001/B
SMF	Cylinder Guard	13-	R12W (K50)	Silver. In pairs.	⊗	MSS.07.781.10201

	R 1200 GS LC Adventure	Year	Type	Information	TÜV	Order-No.
LUG	DAKAR Panniers Set	13-	R12W (K51)	1680 D Ballistic Nylon.	⊗	BC.HTA.07.741.10000/B
LUG	TRAX ADV Pannier System	13-	R12W (K51)	Silver. TRAX ADV Alucases 45 L left and 37 L right. EVO Side Carrier. Adapter Kit. Lock Cylinder-Set.	⊗	KFT.07.784.70000/S
LUG	TRAX ADV Pannier System	13-	R12W (K51)	Black. TRAX ADV Alucases 45 L left and 37 L right. EVO Side Carrier. Adapter Kit. Lock Cylinder-Set.	⊗	KFT.07.784.70000/B
LUG	TraX® EVO Pannier System	13-	R12W (K51)	Black. Alucases 45 L left and 37 L right. EVO Side Carrier. Adapter Kit. Lock Cylinder-Set.	⊗	KFT.07.784.50000/B
LUG	TraX® EVO Pannier System	13-	R12W (K51)	Silver. Alucases 45 L left and 37 L right. EVO Side Carrier. Adapter Kit. Lock Cylinder-Set.	⊗	KFT.07.784.50000/S
LUG	Tool Tube Box	13-	R12W (K51)	Black. For QUICK-LOCK EVO Side Carrier. Incl. Mounting kit.	⊗	KFT.00.152.30100/B
LUG	TraX® EVO Sidecase Adapter Kit	13-	R12W (K51)	Silver. For original side carrier BMW R1200GS LC Adventure. In pairs. Fits with TraX and TraX EVO.	⊗	KFT.00.152.10900/S
LUG	QUICK-LOCK EVO Side Carrier	13-	R12W (K51)	Black. Without Adapter Kit.	⊗	KFT.07.784.20001/B
LUG	ALU-RACK Lowering Kit	13-	R12W (K51)	Black.	⊗	GPT.07.782.17000/B
LUG	ALU-RACK	13-	R12W (K51)	Black. For QUICK-LOCK Adapter Plate. Only in combination with Lowering Kit GPT.07.782.17000/B.	⊗	GPT.07.782.15000/B
LUG	ALU-RACK	13-	R12W (K51)	Silver. For QUICK-LOCK Adapter Plate. Only in combination with Lowering Kit GPT.07.782.17000/B.	⊗	GPT.07.782.15000/S
LUG	STEEL-RACK	13-	R12W (K51)	Black. Only in combination with Lowering Kit GPT.07.782.17000/B.	⊗	GPT.07.782.20000/B
LUG	SEAT-RACK	13-	R12W (K51)	Black.	⊗	GPT.07.782.40000/B
LUG	QUICK-LOCK EVO Tankring	13-	R12W (K51)	Fiber reinforced Nylon. Black.	⊗	TRT.00.640.12601/B
LUG	QUICK-LOCK Tankring	13-	R12W (K51)	Fiber reinforced Nylon. Black.	⊗	TRT.00.475.12601/B
LUG	Tankbag Yukon 90	13-	R12W (K51)	500D Tarpaulin. Waterproof. Grey/Black. 9 L.	⊗	BC.WPB.00.012.20000
LUG	Tankbag Yukon 90	13-	R12W (K51)	500D Tarpaulin. Waterproof. Yellow. 9 L.	⊗	BC.WPB.00.012.20000/Y
LUG	QUICK-LOCK EVO Micro	13-	R12W (K51)	Tankbag. 2.5 l - 5 l. Black. 1680 Ballistic Nylon.	⊗	BC.TRS.00.110.20000
LUG	QUICK-LOCK EVO Daypack	13-	R12W (K51)	Tankbag. 5 l - 9 l. Black. 1680 Ballistic Nylon.	⊗	BC.TRS.00.108.20000
LUG	QUICK-LOCK EVO GS	13-	R12W (K51)	Tankbag. 16 l - 22 l. Black. 1680 Ballistic Nylon.	⊗	BC.TRS.00.103.20000
LUG	QUICK-LOCK Tankbag ION one	13-	R12W (K51)	600D MBD Polyester. Black. 5 L - 9 L.	⊗	BC.TRS.00.201.10000
LUG	Strap Tankbag Enduro LT	13-	R12W (K51)	Tankbag, 5 L - 7,5 L. Black. 1680 Ballistic Nylon.	⊗	BC.TRS.00.131.10000
LUG	Tailbag Slipstream	13-	R12W (K51)	1680 Ballistic Nylon. Black. 13 L.	⊗	BC.HTA.00.307.10000
LUG	Tailbag Rackpack	13-	R12W (K51)	1680 Ballistic Nylon. Black. 36 l - 45 l.	⊗	BC.HTA.00.305.10000
LUG	Tailbag Cargobag	13-	R12W (K51)	1680 Ballistic Nylon. Black. 50 L.	⊗	BC.HTA.00.306.10000
LUG	Tailbag Rearbag	13-	R12W (K51)	1680 Ballistic Nylon. Black. 24 l - 36 l.	⊗	BC.HTA.00.304.10000
LUG	Tailbag Jetpack	13-	R12W (K51)	1680 Ballistic Nylon. Black. 20 l - 33 l.	⊗	BC.HTA.00.303.10000
NAV	QUICK-LOCK GPS Mount	13-	R12W (K51)	Shock absorbent. Black.	⊗	GPS.07.646.11000/B
ERG	Gear Lever	13-	R12W (K51)	Bike-Specific. Adjustable.	⊗	FSC.07.127.10301/B
ERG	Footrest Kit	13-	R12W (K51)	Stainless steel. Silver.	⊕	FRS.07.011.10301/S
ERG	Barback	13-	R12W (K51)	∅ 32 mm. Up 32 mm. Back 25 mm. Black.	⊕	LEH.07.039.12601/B
ERG	Barback	13-	R12W (K51)	Silver.	⊕	LEH.07.039.12601/S
ERG	Bar Riser	13-	R12W (K51)	∅ 32 mm. h 40 mm. Black.	⊕	LEH.07.039.12401/B
ERG	Bar Riser	13-	R12W (K51)	∅ 32 mm. h 40 mm. Silver.	⊕	LEH.07.039.12401/S
ERG	TRAVELLER ECO Cushion*	13-	R12W (K51)	Black. 36 cm × 36 cm. For pillion.	⊗	AIR.00.495.10100/B
ERG	TRAVELLER PRO Cushion*	13-	R12W (K51)	Black. 32 cm × 32 cm. For driver. With serial-seat.	⊗	AIR.00.495.10000/B
SAF	KOBRA Handguard Kit	13-	R12W (K51)	Black. For original handlebar only. In pairs.	⊗	HPR.00.220.21200/B
SAF	BBSTORM Handguard Kit	13-	R12W (K51)	Black. For original handlebar only. In pairs.	⊗	HPR.00.220.11200/B
SAF	Mirror Extension	13-	R12W (K51)	Universal. Black.	⊕	SVL.00.505.10600/B
SAF	HAWK Light Mount Set	13-	R12W (K51)	Black.	⊗	NSW.07.004.10500/B
SAF	HAWK Fog Light Set	13-	R12W (K51)	Black. W/ ECE-Mark. Incl. bike-specific mount, cable harness, power switch. In pairs.	⊗	NSW.07.004.50500/B
SAF	HAWK Fog Light Set	13-	R12W (K51)	Silver. W/ ECE-Mark. Incl. bike-specific mount, cable harness, power switch. In pairs.	⊗	NSW.07.004.50500/S

* Additional application / accessory listings: shop.sw.motech.com

⊕ TÜV certified ⊖ No TÜV certificate ⓘ TÜV certificate in preparation ⊗ TÜV certificate not necessary

BMW

SAF	Engine Guard Extension	13-	R12W (K51)	Black. For Centerstand.	⊗	MSS.07.781.10300/B
SAF	Engine Guard Extension	13-	R12W (K51)	Silver. For Centerstand.	⊗	MSS.07.781.10300/S
SAF	Engine Guard Extension Front	13-	R12W (K51)	Black / Silver.	⊗	MSS.07.781.10100/B
SAF	Engine Guard	13-	R12W (K51)	Silver.	⊗	MSS.07.781.10000/S
SAF	Engine Guard	13-	R12W (K51)	Black.	⊗	MSS.07.781.10000/B
SAF	Rear Axle Slider Kit	13-	R12W (K51)	Black. Frame Slider / bike-specific mounting. In pairs.	⊗	STP.07.176.10000/B
SAF	Front Axle Slider Kit	13-	R12W (K51)	Black. Frame Slider / bike-specific mounting. In pairs.	⊗	STP.07.176.10203/B
SMF	Brake Reservoir Guard	13-	R12W (K51)	For rear-wheel brake. Black.	⊗	SCT.07.174.10500/B
SMF	Frame Cap Set	13-	R12W (K51)	Black. In pairs.	⊗	RAD.07.737.10100/B
SMF	Sidestand Foot	13-	R12W (K51)	Black / Silver. Foot / mounting.	⊗	STS.07.102.10500
SMF	Brake-Pump Protection Set	13-	R12W (K51)	Black. For left / right side.	⊗	SCT.07.174.10400/B
SMF	Headlight Guard	13-	R12W (K51)	Black. PVC panel / mounting.	⊕	LPS.07.786.10000/B
SMF	Radiator Guard	13-	R12W (K51)	Black.	⊗	KLS.07.496.10000/B
SMF	Radiator Guard	13-	R12W (K51)	Silver.	⊗	KLS.07.496.10000/S
SMF	Cylinder Guard	13-	R12W (K51)	Silver. In pairs.	⊗	MSS.07.781.10201

	R 1200 R	Year	Type	Information	TÜV	Order-No.
LUG	BLAZE® Panniers Set	11-	R1ST	1680 Ballistic Nylon. Black. 2 × 14 l – 21 l. In pairs. Panniers Spacer Bar incl.	⊗	BC.HTA.07.740.10100/B
LUG	AERO ABS Sidecase System	07-	R1ST	Black. AERO Sidecase Set made out of ABS / 600D HCF Polyester. 2 × 25 l. Adapter Kit. Anti-Theft Device.	⊗	KFT.07.600.60000/B
LUG	QUICK-LOCK EVO Side Carrier	07-	R1ST	Black. Without Adapter Kit.	⊗	KFT.07.600.20000/B
LUG	ALU-RACK	07-10	R1ST	Black. For QUICK-LOCK Adapter Plate. Not compatible with OEM BMW Side Carrier.	⊗	GPT.07.612.100/B
LUG	ALU-RACK	11-	R1ST	Black. For QUICK-LOCK Adapter Plate.	⊗	GPT.07.186.10000/B
LUG	QUICK-LOCK EVO Tankring	07-08	R1ST	Fiber reinforced Nylon. Black. Without screws.	⊗	TRT.00.640.12400/B
LUG	QUICK-LOCK EVO Tankring	09-	R1ST	Fiber reinforced Nylon. Black. Without screws.	⊗	TRT.00.640.12701/B
LUG	QUICK-LOCK Tankring	07-08	R1ST	Fiber reinforced Nylon. Black. Without screws.	⊗	TRT.00.475.12400/B
LUG	QUICK-LOCK Tankring	09-	R1ST	Fiber reinforced Nylon. Black. Without screws.	⊗	TRT.00.475.12701/B
LUG	Tankbag Yukon 90	07-	ALL	500D Tarpaulin. Waterproof. Yellow. 9 l.	⊗	BC.WPB.00.012.20000/Y
LUG	Tankbag Yukon 90	07-	ALL	500D Tarpaulin. Waterproof. Grey/Black. 9 l.	⊗	BC.WPB.00.012.20000
LUG	QUICK-LOCK EVO Micro	07-	ALL	Tankbag. 2.5 l – 5 l. Black. 1680 Ballistic Nylon.	⊗	BC.TRS.00.110.20000
LUG	QUICK-LOCK EVO Daypack	07-	ALL	Tankbag. 5 l – 9 l. Black. 1680 Ballistic Nylon.	⊗	BC.TRS.00.108.20000
LUG	QUICK-LOCK EVO Engage	07-	ALL	Tankbag. 7 l. Black. 1680 Ballistic Nylon.	⊗	BC.TRS.00.107.20000
LUG	QUICK-LOCK EVO Electric Micro	07-	ALL	Tankbag 12 V. 2.5 l – 5 l. Black. 1680 Ballistic Nylon.	⊗	BC.TRE.00.110.20000
LUG	QUICK-LOCK EVO Electric Daypack	07-	ALL	Tankbag 12 V. 5 l – 9 l. Black. 1680 Ballistic Nylon.	⊗	BC.TRE.00.108.20000
LUG	QUICK-LOCK EVO Trial	07-	ALL	Tankbag. 15 l – 22 l. Black. 1680 Ballistic Nylon.	⊗	BC.TRS.00.102.20000
LUG	QUICK-LOCK EVO Electric Engage	07-	ALL	Tankbag 12 V. 7 l. Black. 1680 Ballistic Nylon.	⊗	BC.TRE.00.107.20000
LUG	QUICK-LOCK EVO Electric Trial	07-	ALL	Tankbag 12 V. 15 l – 22 l. Black. 1680 Ballistic Nylon.	⊗	BC.TRE.00.102.20000
LUG	QUICK-LOCK Tankbag ION one	07-	ALL	600D MBD Polyester. Black. 5 l - 9 l.	⊗	BC.TRS.00.201.10000
LUG	QUICK-LOCK Tankbag ION three	07-	ALL	600D MBD Polyester. Black. 15 l - 22 l.	⊗	BC.TRS.00.203.10000
LUG	Tailbag Drybag 180	07-	ALL	500D Tarpaulin. Waterproof. Grey/Black. 18 l.	⊗	BC.WPB.00.018.10000
LUG	Tailbag Slipstream	07-	ALL	1680 Ballistic Nylon. Black. 13 l.	⊗	BC.HTA.00.307.10000
LUG	Tailbag Jetpack	07-	ALL	1680 Ballistic Nylon. Black. 20 l – 33 l.	⊗	BC.HTA.00.303.10000
LUG	Tailbag Rackpack	07-	ALL	1680 Ballistic Nylon. Black. 36 l – 45 l.	⊗	BC.HTA.00.305.10000
LUG	Tailbag Drybag 620	07-	ALL	Tarpaulin. Waterproof. Grey/Black. 62 l – 72 l.	⊗	BC.WPB.00.006.10000
LUG	Tailbag Cargobag	07-	ALL	1680 Ballistic Nylon. Black. 50 l.	⊗	BC.HTA.00.306.10000
LUG	Tailbag Rearbag	07-	ALL	1680 Ballistic Nylon. Black. 24 l – 36 l.	⊗	BC.HTA.00.304.10000
LUG	Tailbag Racepack®	07-	ALL	1680 Ballistic Nylon. Black. 50 l – 65 l.	⊗	BC.HTA.00.302.10000
LUG	Tailbag Speedpack®	07-	ALL	1680 Ballistic Nylon. Black 75 l – 90 l.	⊗	BC.HTA.00.301.10000
NAV	QUICK-LOCK GPS Mount*	07-10	R1ST	Shock absorbent. Black.	⊗	GPS.00.646.10200/B
NAV	QUICK-LOCK GPS Mount	11-	R1ST	Shock absorbent. Black.	⊗	GPS.07.646.10800/B
ERG	Footrest Kit	11-	R1ST	Stainless steel. Silver.	⊕	FRS.11.011.10000/S
ERG	Bar Riser*	07-10	R1ST	ø 22 mm. h 30 mm. Silver.	⊕	LEH.00.039.150/30/S
ERG	Bar Riser*	07-10	R1ST	ø 22 mm. h 30 mm. Black.	⊕	LEH.00.039.150/30/B
ERG	Barback	07-10	R1ST	ø 22 mm. Up 31 mm. Back 22 mm. Black.	⊕	LEH.00.039.152/B
ERG	Barback	07-10	R1ST	ø 22 mm. Up 31 mm. Back 22 mm. Silver.	⊕	LEH.00.039.152/S
ERG	Bar Converter	06-10	R1ST	ø 22 mm to ø 28 mm. Black. TÜV-certified when used with LSL or Nonshock Endurance Bar.	⊕	LEH.00.039.160/B
ERG	Bar Converter	06-10	R1ST	ø 22 mm to ø 28 mm. Silver. TÜV-certified when used with LSL or Nonshock Endurance Bar.	⊕	LEH.00.039.160/S

BMW

ERG	Bar Converter Set	07-10	R1ST	ø 22 mm to ø 28 mm. Silver. LSL handlebar ø 28 mm incl.	⊕	LEH.00.039.168/S
SAF	KOBRA Handguard Kit	06-	R1ST	Black. For handlebar internal thread with 6 mm / 8 mm.	⊖	HPR.00.220.25100/B
SAF	Mirror Extension	06-	R1ST	Universal. Black.	⊕	SVL.00.505.102
SAF	HAWK Light Clamps	07-	R1ST	Black. Universal. For crashbars ø 22, 26, 27, 28 mm.	⊖	NSW.00.004.13000/B
SAF	Crashbar	07-	R1ST	Black.	⊖	SBL.07.606.10000/B
SAF	Front Axle Slider Kit	11-	R1ST	Black. Frame Slider / bike-specific mounting. In pairs.	⊖	STP.07.176.10100/B
SMF	Cylinder Guard	07-10	R1ST	Silver. In pairs.	⊖	MSS.07.709.10000/S
SMF	Frame Cap Set	07-11	R1ST	Black. In pairs.	⊖	RAD.07.737.10000/B
SMF	Cylinder Guard	11-	ALL	Gold. Aluminium. In pairs.	⊖	MSS.07.754.10000/GD
SMF	Cylinder Guard	11-	R1ST	Silver. In pairs.	⊖	MSS.07.754.10000/S

	R 1200 RT	Year	Type	Information	TÜV	Order-No.
LUG	ALU-RACK	05-13	R12T	Silver. For QUICK-LOCK adapter plate.	⊖	GPT.07.734.10000/S
LUG	QUICK-LOCK EVO Tankring	14-	R12WT	Fiber reinforced Nylon. Black.	⊖	TRT.00.640.12601/B
LUG	QUICK-LOCK Tankring	05-13	R12T	Fiber reinforced Nylon. Black. 6 Screws.	⊖	TRT.00.475.12900/B
LUG	QUICK-LOCK Tankring	14-	R12WT	Fiber reinforced Nylon. Black.	⊖	TRT.00.475.12601/B
LUG	Tankbag Yukon 90	14-	R12WT	500D Tarpaulin. Waterproof. Yellow. 9 L.	⊖	BC.WPB.00.012.20000/Y
LUG	Tankbag Yukon 90	14-	R12WT	500D Tarpaulin. Waterproof. Grey/Black. 9 L.	⊖	BC.WPB.00.012.20000
LUG	QUICK-LOCK EVO Micro	14-	R12WT	Tankbag. 2.5 l - 5 l. Black. 1680 Ballistic Nylon.	⊖	BC.TRS.00.110.20000
LUG	QUICK-LOCK EVO Daypack	14-	R12WT	Tankbag. 5 l - 9 l. Black. 1680 Ballistic Nylon.	⊖	BC.TRS.00.108.20000
LUG	QUICK-LOCK EVO Engage	14-	R12WT	Tankbag. 7 l. Black. 1680 Ballistic Nylon.	⊖	BC.TRS.00.107.20000
LUG	QUICK-LOCK EVO Electric Micro	14-	R12WT	Tankbag 12 V. 2.5 l - 5 l. Black. 1680 Ballistic Nylon.	⊖	BC.TRE.00.110.20000
LUG	QUICK-LOCK EVO City	14-	R12WT	Tankbag. 11 l - 15 l. Black. 1680 Ballistic Nylon.	⊖	BC.TRS.00.104.20000
LUG	QUICK-LOCK EVO Electric Daypack	14-	R12WT	Tankbag 12 V. 5 l - 9 l. Black. 1680 Ballistic Nylon.	⊖	BC.TRE.00.108.20000
LUG	QUICK-LOCK EVO Electric Engage	14-	R12WT	Tankbag 12 V. 7 l. Black. 1680 Ballistic Nylon.	⊖	BC.TRE.00.107.20000
LUG	QUICK-LOCK EVO Electric City	14-	R12WT	Tankbag 12 V. 11 l - 15 l. Black. 1680 Ballistic Nylon.	⊖	BC.TRE.00.104.20000
LUG	QUICK-LOCK Tankbag ION one	05-	ALL	600D MBD Polyester. Black. 5 l - 9 l.	⊖	BC.TRS.00.201.10000
LUG	QUICK-LOCK Tankbag ION three	05-	R12T	600D MBD Polyester. Black. 15 l - 22 l.	⊖	BC.TRS.00.203.10000
LUG	Tailbag Slipstream	05-	ALL	1680 Ballistic Nylon. Black. 13 l.	⊖	BC.HTA.00.307.10000
LUG	Tailbag Cargobag	05-	ALL	1680 Ballistic Nylon. Black. 50 l.	⊖	BC.HTA.00.306.10000
LUG	Tailbag Jetpack	05-	ALL	1680 Ballistic Nylon. Black. 20 l - 33 l.	⊖	BC.HTA.00.303.10000
LUG	Tailbag Drybag 180	05-13	R12T	500D Tarpaulin. Waterproof. Grey/Black. 18 l.	⊖	BC.WPB.00.018.10000
LUG	Tailbag Drybag 620	05-13	R12T	Tarpaulin. Waterproof. Grey/Black. 62 l - 72 l.	⊖	BC.WPB.00.006.10000
LUG	Tailbag Rackpack	05-13	R12T	1680 Ballistic Nylon. Black. 36 l - 45 l.	⊖	BC.HTA.00.305.10000
LUG	Tailbag Speedpack®	05-13	R12T	1680 Ballistic Nylon. Black 75 l - 90 l.	⊖	BC.HTA.00.301.10000
LUG	Tailbag Rearbag	14-	R12WT	1680 Ballistic Nylon. Black. 24 l - 36 l.	⊖	BC.HTA.00.304.10000
NAV	QUICK-LOCK GPS Mount*	05-13	R12T	Shock absorbent. Black.	⊖	GPS.07.646.10600/B
ERG	Bar Riser	05-13	R12T	h 25 mm. Silver.	⊕	LEH.07.039.12301/S
ERG	TRAVELLER PRO Cushion*	14-	R12WT	Black. 32 cm × 32 cm. For driver. With serial-seat.	⊖	AIR.00.495.10000/B
ERG	TRAVELLER ECO Cushion*	14-	R12WT	Black. 36 cm × 36 cm. For pillion.	⊖	AIR.00.495.10100/B
SAF	KOBRA Handguard Kit	05-13	R12T	Black. For handlebar internal thread with 6 mm / 8 mm.	⊖	HPR.00.220.25100/B
SAF	Engine Guard Extension Front	14-	R12WT	Black / Silver.	⊖	MSS.07.781.10100/B
SAF	Engine Guard	14-	R12WT	Black.	⊖	MSS.07.517.10000/B
SAF	Engine Guard	14-	R12WT	Silver.	⊖	MSS.07.517.10000/S
SAF	Rear Axle Slider Kit	14-	R12WT	Black. Frame Slider / bike-specific mounting. In pairs.	⊖	STP.07.176.10000/B
SAF	Front Axle Slider Kit	14-	R12WT	Black. Frame Slider / bike-specific mounting. In pairs.	⊖	STP.07.176.10203/B
SMF	Frame Cap Set	14-	R12WT	Black. In pairs.	⊖	RAD.07.737.10100/B
SMF	Cylinder Guard	14-	R12WT	Silver. In pairs.	⊖	MSS.07.781.10201

	R 1200 S	Year	Type	Information	TÜV	Order-No.
LUG	QUICK-LOCK EVO Tankring	07-08	R1ST	Fiber reinforced Nylon. Black. Without screws.	⊖	TRT.00.640.12300/B
LUG	QUICK-LOCK Tankring	07-08	R1ST	Fiber reinforced Nylon. Black. Without screws.	⊖	TRT.00.475.12300/B
LUG	Tankbag Yukon 90	07-08	R1ST	500D Tarpaulin. Waterproof. Yellow. 9 l.	⊖	BC.WPB.00.012.20000/Y
LUG	Tankbag Yukon 90	07-08	R1ST	500D Tarpaulin. Waterproof. Grey/Black. 9 l.	⊖	BC.WPB.00.012.20000
LUG	QUICK-LOCK EVO Micro	07-08	R1ST	Tankbag. 2.5 l - 5 l. Black. 1680 Ballistic Nylon.	⊖	BC.TRS.00.110.20000
LUG	QUICK-LOCK EVO Daypack	07-08	R1ST	Tankbag. 5 l - 9 l. Black. 1680 Ballistic Nylon.	⊖	BC.TRS.00.108.20000
LUG	QUICK-LOCK EVO Electric Micro	07-08	R1ST	Tankbag 12 V. 2.5 l - 5 l. Black. 1680 Ballistic Nylon.	⊖	BC.TRE.00.110.20000
LUG	QUICK-LOCK EVO Electric Daypack	07-08	R1ST	Tankbag 12 V. 5 l - 9 l. Black. 1680 Ballistic Nylon.	⊖	BC.TRE.00.108.20000
LUG	QUICK-LOCK EVO Sport	07-08	R1ST	Tankbag. 14 l - 21 l. Black. 1680 Ballistic Nylon.	⊖	BC.TRS.00.101.20000

* Additional application / accessory listings: shop.sw.motech.com

⊕ TÜV certified ⊖ No TÜV certificate ⓘ TÜV certificate in preparation ⊖ TÜV certificate not necessary

BMW

LUG	QUICK-LOCK EVO Electric Sport	07-08	R1ST	Tankbag 12 V. 14 l – 21 l. Black. 1680 Ballistic Nylon.	⊗	BC.TRE.00.101.20000
LUG	QUICK-LOCK Tankbag ION one	07-08	R1ST	600D MBD Polyester. Black. 5 L - 9 L.	⊗	BC.TRS.00.201.10000
LUG	QUICK-LOCK Tankbag ION two	07-08	R1ST	600D MBD Polyester. Black. 13 L - 20 L.	⊗	BC.TRS.00.202.10000
LUG	Tailbag Drybag 180	07-08	R1ST	500D Tarpaulin. Waterproof. Grey/Black. 18 l.	⊗	BC.WPB.00.018.10000
LUG	Tailbag Slipstream	07-08	R1ST	1680 Ballistic Nylon. Black. 13 l.	⊗	BC.HTA.00.307.10000
LUG	Tailbag Drybag 620	07-08	R1ST	Tarpaulin. Waterproof. Grey/Black. 62 l – 72 l.	⊗	BC.WPB.00.006.10000
LUG	Tailbag Cargobag	07-08	R1ST	1680 Ballistic Nylon. Black. 50 l.	⊗	BC.HTA.00.306.10000
LUG	Tailbag Rearbag	07-08	R1ST	1680 Ballistic Nylon. Black. 24 l – 36 l.	⊗	BC.HTA.00.304.10000
LUG	Tailbag Speedpack®	07-08	R1ST	1680 Ballistic Nylon. Black 75 l – 90 l.	⊗	BC.HTA.00.301.10000

	R 1200 ST	Year	Type	Information	TÜV	Order-No.
LUG	ALU-RACK	05-09	R1ST	Silver. For QUICK-LOCK Adapter Plate.	⊗	GPT.07.550.100/S
LUG	QUICK-LOCK Tankring	05-09	R1ST	Fiber reinforced Nylon. Black. 6 screws.	⊗	TRT.00.475.12200/B
LUG	Tailbag Drybag 180	05-09	R1ST	500D Tarpaulin. Waterproof. Grey/Black. 18 l.	⊗	BC.WPB.00.018.10000
LUG	Tailbag Slipstream	05-09	R1ST	1680 Ballistic Nylon. Black. 13 l.	⊗	BC.HTA.00.307.10000
LUG	Tailbag Rackpack	05-09	R1ST	1680 Ballistic Nylon. Black. 36 l – 45 l.	⊗	BC.HTA.00.305.10000
LUG	Tailbag Drybag 620	05-09	R1ST	Tarpaulin. Waterproof. Grey/Black. 62 l – 72 l.	⊗	BC.WPB.00.006.10000
LUG	Tailbag Cargobag	05-09	R1ST	1680 Ballistic Nylon. Black. 50 l.	⊗	BC.HTA.00.306.10000
LUG	Tailbag Rearbag	05-09	R1ST	1680 Ballistic Nylon. Black. 24 l – 36 l.	⊗	BC.HTA.00.304.10000
LUG	Tailbag Jetpack	05-09	R1ST	1680 Ballistic Nylon. Black. 20 l – 33 l.	⊗	BC.HTA.00.303.10000
LUG	Tailbag Speedpack®	05-09	R1ST	1680 Ballistic Nylon. Black 75 l – 90 l.	⊗	BC.HTA.00.301.10000
NAV	Universal GPS Mount Kit RAM*	05-09	R1ST	For handlebar Ø 22 / 28 mm, 1 Inch.	⊗	GPS.00.308.30300/B
SAF	Mirror Extension	04-09	R1ST	Universal. Black.	⊕	SVL.00.505.102
SAF	HAWK Light Clamps	05-09	R1ST	Black. Universal. For crashbars Ø 22, 26, 27, 28 mm.	⊗	NSW.00.004.13000/B
SAF	Crashbar	05-09	R1ST	Silver.	⊗	SBL.07.551.100/S
SAF	Front Axle Slider Kit	05-09	R1ST	Black. Frame Slider / bike-specific mounting. In pairs.	⊗	STP.07.176.10100/B
SMF	Frame Cap Set	05-09	R1ST	Black. In pairs.	⊗	RAD.07.737.10000/B
SMF	Cylinder Guard	05-09	R1ST	Silver. In pairs.	⊗	MSS.07.709.10000/S

	K 1300 GT	Year	Type	Information	TÜV	Order-No.
LUG	QUICK-LOCK EVO Tankring	09-	K12S	Fiber reinforced Nylon. Black.	⊗	TRT.00.640.12601/B
LUG	QUICK-LOCK Tankring	09-	K12S	Fiber reinforced Nylon. Black.	⊗	TRT.00.475.12601/B
LUG	Tankbag Yukon 90	09-	K12S	500D Tarpaulin. Waterproof. Yellow. 9 l.	⊗	BC.WPB.00.012.20000/Y
LUG	Tankbag Yukon 90	09-	K12S	500D Tarpaulin. Waterproof. Grey/Black. 9 l.	⊗	BC.WPB.00.012.20000
LUG	QUICK-LOCK EVO Micro	09-	K12S	Tankbag. 2.5 l – 5 l. Black. 1680 Ballistic Nylon.	⊗	BC.TRS.00.110.20000
LUG	QUICK-LOCK EVO Daypack	09-	K12S	Tankbag. 5 l – 9 l. Black. 1680 Ballistic Nylon.	⊗	BC.TRS.00.108.20000
LUG	QUICK-LOCK EVO Engage	09-	K12S	Tankbag. 7 l. Black. 1680 Ballistic Nylon.	⊗	BC.TRS.00.107.20000
LUG	QUICK-LOCK EVO Electric Micro	09-	K12S	Tankbag 12 V. 2.5 l – 5 l. Black. 1680 Ballistic Nylon.	⊗	BC.TRE.00.110.20000
LUG	QUICK-LOCK EVO Electric Daypack	09-	K12S	Tankbag 12 V. 5 l – 9 l. Black. 1680 Ballistic Nylon.	⊗	BC.TRE.00.108.20000
LUG	QUICK-LOCK EVO Trial	09-	K12S	Tankbag. 15 l – 22 l. Black. 1680 Ballistic Nylon.	⊗	BC.TRS.00.102.20000
LUG	QUICK-LOCK EVO Electric Engage	09-	K12S	Tankbag 12 V. 7 l. Black. 1680 Ballistic Nylon.	⊗	BC.TRE.00.107.20000
LUG	QUICK-LOCK EVO Electric Trial	09-	K12S	Tankbag 12 V. 15 l – 22 l. Black. 1680 Ballistic Nylon.	⊗	BC.TRE.00.102.20000
LUG	QUICK-LOCK Tankbag ION one	09-	K12S	600D MBD Polyester. Black. 5 L - 9 L.	⊗	BC.TRS.00.201.10000
LUG	QUICK-LOCK Tankbag ION three	09-	K12S	600D MBD Polyester. Black. 15 L - 22 L.	⊗	BC.TRS.00.203.10000
LUG	Tailbag Drybag 180	09-	K12S	500D Tarpaulin. Waterproof. Grey/Black. 18 l.	⊗	BC.WPB.00.018.10000
LUG	Tailbag Slipstream	09-	K12S	1680 Ballistic Nylon. Black. 13 l.	⊗	BC.HTA.00.307.10000
LUG	Tailbag Rackpack	09-	K12S	1680 Ballistic Nylon. Black. 36 l – 45 l.	⊗	BC.HTA.00.305.10000
LUG	Tailbag Drybag 620	09-	K12S	Tarpaulin. Waterproof. Grey/Black. 62 l – 72 l.	⊗	BC.WPB.00.006.10000
LUG	Tailbag Cargobag	09-	K12S	1680 Ballistic Nylon. Black. 50 l.	⊗	BC.HTA.00.306.10000
LUG	Tailbag Rearbag	09-	K12S	1680 Ballistic Nylon. Black. 24 l – 36 l.	⊗	BC.HTA.00.304.10000
LUG	Tailbag Speedpack®	09-	K12S	1680 Ballistic Nylon. Black 75 l – 90 l.	⊗	BC.HTA.00.301.10000
NAV	QUICK-LOCK GPS Mount*	09-	K12S	Shock absorbent. Black.	⊗	GPS.07.646.10200/B
SAF	KOBRA Handguard Kit	09-	K12S	Black. For handlebar internal thread with 6 mm / 8 mm.	⊗	HPR.00.220.25100/B

	K 1300 R	Year	Type	Information	TÜV	Order-No.
LUG	QUICK-LOCK EVO Side Carrier	09-	K12S	Black. Without Adapter Kit.	⊗	KFT.07.633.20000/B
LUG	ALU-RACK	09-	K12S	Black. For QUICK-LOCK Adapter Plate / BMW Carrier.	⊗	GPT.07.411.15000/B
LUG	QUICK-LOCK EVO Tankring	09-	K12S	Fiber reinforced Nylon. Black.	⊗	TRT.00.640.12601/B
LUG	QUICK-LOCK Tankring	09-	K12S	Fiber reinforced Nylon. Black.	⊗	TRT.00.475.12601/B

BMW

LUG	Tankbag Yukon 90	09-	K12S	500D Tarpaulin. Waterproof. Yellow. 9 L.	⊗	BC.WPB.00.012.20000/Y
LUG	Tankbag Yukon 90	09-	K12S	500D Tarpaulin. Waterproof. Grey/Black. 9 L.	⊗	BC.WPB.00.012.20000
LUG	QUICK-LOCK EVO Micro	09-	K12S	Tankbag. 2.5 l – 5 l. Black. 1680 Ballistic Nylon.	⊗	BC.TRS.00.110.20000
LUG	QUICK-LOCK EVO Daypack	09-	K12S	Tankbag. 5 l – 9 l. Black. 1680 Ballistic Nylon.	⊗	BC.TRS.00.108.20000
LUG	QUICK-LOCK EVO Electric Micro	09-	K12S	Tankbag 12 V. 2.5 l – 5 l. Black. 1680 Ballistic Nylon.	⊗	BC.TRE.00.110.20000
LUG	QUICK-LOCK EVO Electric Daypack	09-	K12S	Tankbag 12 V. 5 l – 9 l. Black. 1680 Ballistic Nylon.	⊗	BC.TRE.00.108.20000
LUG	QUICK-LOCK EVO Sport	09-	K12S	Tankbag. 14 l – 21 l. Black. 1680 Ballistic Nylon.	⊗	BC.TRS.00.101.20000
LUG	QUICK-LOCK EVO Electric Sport	09-	K12S	Tankbag 12 V. 14 l – 21 l. Black. 1680 Ballistic Nylon.	⊗	BC.TRE.00.101.20000
LUG	QUICK-LOCK Tankbag ION one	09-	K12S	600D MBD Polyester. Black. 5 l - 9 L.	⊗	BC.TRS.00.201.10000
LUG	QUICK-LOCK Tankbag ION two	09-	K12S	600D MBD Polyester. Black. 13 L - 20 L.	⊗	BC.TRS.00.202.10000
LUG	Tailbag Drybag 180	09-	K12S	500D Tarpaulin. Waterproof. Grey/Black. 18 l.	⊗	BC.WPB.00.018.10000
LUG	Tailbag Slipstream	09-	K12S	1680 Ballistic Nylon. Black. 13 l.	⊗	BC.HTA.00.307.10000
LUG	Tailbag Rackpack	09-	K12S	1680 Ballistic Nylon. Black. 36 l – 45 l.	⊗	BC.HTA.00.305.10000
LUG	Tailbag Drybag 620	09-	K12S	Tarpaulin. Waterproof. Grey/Black. 62 l – 72 l.	⊗	BC.WPB.00.006.10000
LUG	Tailbag Cargobag	09-	K12S	1680 Ballistic Nylon. Black. 50 l.	⊗	BC.HTA.00.306.10000
LUG	Tailbag Rearbag	09-	K12S	1680 Ballistic Nylon. Black. 24 l – 36 l.	⊗	BC.HTA.00.304.10000
LUG	Tailbag Jetpack	09-	K12S	1680 Ballistic Nylon. Black. 20 l – 33 l.	⊗	BC.HTA.00.303.10000
LUG	Tailbag Speedpack®	09-	K12S	1680 Ballistic Nylon. Black 75 l – 90 l.	⊗	BC.HTA.00.301.10000
NAV	QUICK-LOCK GPS Mount*	09-	K12S	Shock absorbent. Black.	⊗	GPS.07.646.10400/B
SAF	KOBRA Handguard Kit	09-	K12S	Black. For handlebar internal thread with 6 mm / 8 mm.	⊗	HPR.00.220.25100/B
SAF	Mirror Extension	08-	K12S	Universal. Black.	⊕	SVL.00.505.102
SAF	HAWK Light Clamps	09-	K12S	Black. Universal. For crashbars ø 22, 26, 27, 28 mm.	⊗	NSW.00.004.13000/B
SAF	Crashbar	09-	K12S	Black.	⊗	SBL.07.413.100/B
MA	Centerstand	09-	K12S	Black.	⊕	HPS.07.634.10000/B

	K 1300 S	Year	Type	Information	TÜV	Order-No.
LUG	QUICK-LOCK EVO Side Carrier	09-	K12S	Black. Without Adapter Kit.	⊗	KFT.07.362.20000/B
LUG	ALU-RACK	09-	K12S	Black. For QUICK-LOCK Adapter Plate.	⊗	GPT.07.361.15000/B
LUG	QUICK-LOCK EVO Tankring	09-	K12S	Fiber reinforced Nylon. Black.	⊗	TRT.00.640.12601/B
LUG	QUICK-LOCK Tankring	09-	K12S	Fiber reinforced Nylon. Black.	⊗	TRT.00.475.12601/B
LUG	Tankbag Yukon 90	09-	K12S	500D Tarpaulin. Waterproof. Yellow. 9 l.	⊗	BC.WPB.00.012.20000/Y
LUG	Tankbag Yukon 90	09-	K12S	500D Tarpaulin. Waterproof. Grey/Black. 9 l.	⊗	BC.WPB.00.012.20000
LUG	QUICK-LOCK EVO Electric Micro	09-	K12S	Tankbag 12 V. 2.5 l – 5 l. Black. 1680 Ballistic Nylon.	⊗	BC.TRE.00.110.20000
LUG	QUICK-LOCK EVO Micro	09-	K12S	Tankbag. 2.5 l – 5 l. Black. 1680 Ballistic Nylon.	⊗	BC.TRS.00.110.20000
LUG	QUICK-LOCK EVO Daypack	09-	K12S	Tankbag. 5 l – 9 l. Black. 1680 Ballistic Nylon.	⊗	BC.TRS.00.108.20000
LUG	QUICK-LOCK EVO Electric Daypack	09-	K12S	Tankbag 12 V. 5 l – 9 l. Black. 1680 Ballistic Nylon.	⊗	BC.TRE.00.108.20000
LUG	QUICK-LOCK EVO Sport	09-	K12S	Tankbag. 14 l – 21 l. Black. 1680 Ballistic Nylon.	⊗	BC.TRS.00.101.20000
LUG	QUICK-LOCK EVO Electric Sport	09-	K12S	Tankbag 12 V. 14 l – 21 l. Black. 1680 Ballistic Nylon.	⊗	BC.TRE.00.101.20000
LUG	QUICK-LOCK Tankbag ION one	09-	K12S	600D MBD Polyester. Black. 5 l - 9 L.	⊗	BC.TRS.00.201.10000
LUG	QUICK-LOCK Tankbag ION two	09-	K12S	600D MBD Polyester. Black. 13 L - 20 L.	⊗	BC.TRS.00.202.10000
LUG	Tailbag Drybag 180	09-	K12S	500D Tarpaulin. Waterproof. Grey/Black. 18 l.	⊗	BC.WPB.00.018.10000
LUG	Tailbag Slipstream	09-	K12S	1680 Ballistic Nylon. Black. 13 l.	⊗	BC.HTA.00.307.10000
LUG	Tailbag Rackpack	09-	K12S	1680 Ballistic Nylon. Black. 36 l – 45 l.	⊗	BC.HTA.00.305.10000
LUG	Tailbag Drybag 620	09-	K12S	Tarpaulin. Waterproof. Grey/Black. 62 l – 72 l.	⊗	BC.WPB.00.006.10000
LUG	Tailbag Cargobag	09-	K12S	1680 Ballistic Nylon. Black. 50 l.	⊗	BC.HTA.00.306.10000
LUG	Tailbag Rearbag	09-	K12S	1680 Ballistic Nylon. Black. 24 l – 36 l.	⊗	BC.HTA.00.304.10000
LUG	Tailbag Speedpack®	09-	K12S	1680 Ballistic Nylon. Black 75 l – 90 l.	⊗	BC.HTA.00.301.10000
NAV	QUICK-LOCK GPS Mount*	09-	K12S	Shock absorbent. Black.	⊗	GPS.07.646.10900/B
SAF	Mirror Extension	08-	K12S	Profile. Black.	⊕	SVL.07.501.105
MA	Centerstand	09-	K12S	Black. Fairing-cutout required.	⊕	HPS.07.634.10000/B

DUCATI

	DUCATI model-independent	Year	Type	Information	TÜV	Order-No.
LUG	QUICK-LOCK EVO Tankring Adapter Kit		M4	Fiber reinforced Nylon. Black. Without screws.	⊗	TRT.00.640.30001/B
LUG	QUICK-LOCK Tankring Adapter Kit		M4	Fiber reinforced Nylon. Black. Without screws.	⊗	TRT.00.475.30001/B
LUG	QUICK-LOCK EVO Tankring DUCATI		M4	Fiber reinforced Nylon. Black. 5 screws.	⊗	TRT.00.640.11001/B
LUG	QUICK-LOCK Tankring DUCATI		M4	Fiber reinforced Nylon. Black. 5 screws.	⊗	TRT.00.475.11001/B

	M 620 i.E Monster	Year	Type	Information	TÜV	Order-No.
LUG	QUICK-LOCK EVO Tankring	01-06	M4	Fiber reinforced Nylon. Black. 5 screws.	⊗	TRT.00.640.11001/B
LUG	QUICK-LOCK Tankring	01-06	M4	Fiber reinforced Nylon. Black. 5 screws.	⊗	TRT.00.475.11001/B
LUG	Tankbag Yukon 90	01-06	M4	500D Tarpaulin. Waterproof. Yellow. 9 l.	⊗	BC.WPB.00.012.20000/Y
LUG	Tankbag Yukon 90	01-06	M4	500D Tarpaulin. Waterproof. Grey/Black. 9 l.	⊗	BC.WPB.00.012.20000
LUG	QUICK-LOCK EVO Micro	01-06	M4	Tankbag. 2.5 l - 5 l. Black. 1680 Ballistic Nylon.	⊗	BC.TRS.00.110.20000
LUG	QUICK-LOCK EVO Daypack	01-06	M4	Tankbag. 5 l - 9 l. Black. 1680 Ballistic Nylon.	⊗	BC.TRS.00.108.20000
LUG	QUICK-LOCK EVO Engage	01-06	M4	Tankbag. 7 l. Black. 1680 Ballistic Nylon.	⊗	BC.TRS.00.107.20000
LUG	QUICK-LOCK EVO Electric Micro	01-06	M4	Tankbag 12 V. 2.5 l - 5 l. Black. 1680 Ballistic Nylon.	⊗	BC.TRE.00.110.20000
LUG	QUICK-LOCK EVO Electric Daypack	01-06	M4	Tankbag 12 V. 5 l - 9 l. Black. 1680 Ballistic Nylon.	⊗	BC.TRE.00.108.20000
LUG	QUICK-LOCK EVO Trial	01-06	M4	Tankbag. 15 l - 22 l. Black. 1680 Ballistic Nylon.	⊗	BC.TRS.00.102.20000
LUG	QUICK-LOCK EVO Electric Engage	01-06	M4	Tankbag 12 V. 7 l. Black. 1680 Ballistic Nylon.	⊗	BC.TRE.00.107.20000
LUG	QUICK-LOCK EVO Electric Trial	01-06	M4	Tankbag 12 V. 15 l - 22 l. Black. 1680 Ballistic Nylon.	⊗	BC.TRE.00.102.20000
LUG	QUICK-LOCK Tankbag ION one	01-06	M4	600D MBD Polyester. Black. 5 L - 9 L.	⊗	BC.TRS.00.201.10000
LUG	QUICK-LOCK Tankbag ION three	01-06	M4	600D MBD Polyester. Black. 15 L - 22 L.	⊗	BC.TRS.00.203.10000
LUG	Tailbag Drybag 180	01-06	M4	500D Tarpaulin. Waterproof. Grey/Black. 18 l.	⊗	BC.WPB.00.018.10000
LUG	Tailbag Slipstream	01-06	M4	1680 Ballistic Nylon. Black. 13 l.	⊗	BC.HTA.00.307.10000
LUG	Tailbag Drybag 620	01-06	M4	Tarpaulin. Waterproof. Grey/Black. 62 l - 72 l.	⊗	BC.WPB.00.006.10000
LUG	Tailbag Cargobag	01-06	M4	1680 Ballistic Nylon. Black. 50 l.	⊗	BC.HTA.00.306.10000
LUG	Tailbag Rearbag	01-06	M4	1680 Ballistic Nylon. Black. 24 l - 36 l.	⊗	BC.HTA.00.304.10000
LUG	Tailbag Racepack®	01-06	M4	1680 Ballistic Nylon. Black. 50 l - 65 l.	⊗	BC.HTA.00.302.10000
LUG	Tailbag Speedpack®	01-06	M4	1680 Ballistic Nylon. Black 75 l - 90 l.	⊗	BC.HTA.00.301.10000
SAF	KOBRA Handguard Kit	01-06	M4	Black. For 22 mm handlebars. 1-point attachment.	⊗	HPR.00.220.25000/B
SAF	Mirror Extension	01-05	M4	Universal. Black.	⊕	SVL.00.505.101

	Monster 696	Year	Type	Information	TÜV	Order-No.
LUG	QUICK-LOCK EVO Tankring Adapter Kit	08-	M5	Fiber reinforced Nylon. Black. Without screws.	⊗	TRT.00.640.30001/B
LUG	QUICK-LOCK Tankring Adapter Kit	08-	M5	Fiber reinforced Nylon. Black. Without screws.	⊗	TRT.00.475.30001/B
LUG	Tankbag Yukon 90	09-	M5	500D Tarpaulin. Waterproof. Grey/Black. 9 l.	⊗	BC.WPB.00.012.20000
LUG	Tankbag Yukon 90	09-	M5	500D Tarpaulin. Waterproof. Yellow. 9 l.	⊗	BC.WPB.00.012.20000/Y
LUG	QUICK-LOCK EVO Micro	09-	M5	Tankbag. 2.5 l - 5 l. Black. 1680 Ballistic Nylon.	⊗	BC.TRS.00.110.20000
LUG	QUICK-LOCK EVO Daypack	09-	M5	Tankbag. 5 l - 9 l. Black. 1680 Ballistic Nylon.	⊗	BC.TRS.00.108.20000
LUG	QUICK-LOCK EVO Engage	09-	M5	Tankbag. 7 l. Black. 1680 Ballistic Nylon.	⊗	BC.TRS.00.107.20000
LUG	QUICK-LOCK EVO Electric Micro	09-	M5	Tankbag 12 V. 2.5 l - 5 l. Black. 1680 Ballistic Nylon.	⊗	BC.TRE.00.110.20000
LUG	QUICK-LOCK EVO Electric Daypack	09-	M5	Tankbag 12 V. 5 l - 9 l. Black. 1680 Ballistic Nylon.	⊗	BC.TRE.00.108.20000
LUG	QUICK-LOCK EVO Trial	09-	M5	Tankbag. 15 l - 22 l. Black. 1680 Ballistic Nylon.	⊗	BC.TRS.00.102.20000
LUG	QUICK-LOCK EVO Electric Engage	09-	M5	Tankbag 12 V. 7 l. Black. 1680 Ballistic Nylon.	⊗	BC.TRE.00.107.20000
LUG	QUICK-LOCK EVO Electric Trial	09-	M5	Tankbag 12 V. 15 l - 22 l. Black. 1680 Ballistic Nylon.	⊗	BC.TRE.00.102.20000
LUG	QUICK-LOCK Tankbag ION one	09-	M5	600D MBD Polyester. Black. 5 L - 9 L.	⊗	BC.TRS.00.201.10000
LUG	QUICK-LOCK Tankbag ION three	09-	M5	600D MBD Polyester. Black. 15 L - 22 L.	⊗	BC.TRS.00.203.10000
LUG	Tailbag Slipstream	09-	M5	1680 Ballistic Nylon. Black. 13 l.	⊗	BC.HTA.00.307.10000
NAV	Universal GPS Mount Kit RAM*	09-	M5	For handlebar Ø 22 / 28 mm, 1 Inch.	⊗	GPS.00.308.30300/B
SAF	KOBRA Handguard Kit	08-	M5	Black. For hollow bars. 22mm (7/8 Inch) to 1 Inch.	⊗	HPR.00.220.25200/B
SAF	Front Axle Slider Kit	08-	M5	Black. Frame Slider / bike-specific mounting. In pairs.	⊗	STP.22.176.10100/B

	M 750 i.E Monster	Year	Type	Information	TÜV	Order-No.
LUG	QUICK-LOCK EVO Tankring	01-03	M4	Fiber reinforced Nylon. Black. 5 screws.	⊗	TRT.00.640.11001/B
LUG	QUICK-LOCK Tankring	01-03	M4	Fiber reinforced Nylon. Black. 5 screws.	⊗	TRT.00.475.11001/B
LUG	Tankbag Yukon 90	01-03	M4	500D Tarpaulin. Waterproof. Yellow. 9 l.	⊗	BC.WPB.00.012.20000/Y
LUG	Tankbag Yukon 90	01-03	M4	500D Tarpaulin. Waterproof. Grey/Black. 9 l.	⊗	BC.WPB.00.012.20000
LUG	QUICK-LOCK EVO Micro	01-03	M4	Tankbag. 2.5 l - 5 l. Black. 1680 Ballistic Nylon.	⊗	BC.TRS.00.110.20000
LUG	QUICK-LOCK EVO Daypack	01-03	M4	Tankbag. 5 l - 9 l. Black. 1680 Ballistic Nylon.	⊗	BC.TRS.00.108.20000
LUG	QUICK-LOCK EVO Engage	01-03	M4	Tankbag. 7 l. Black. 1680 Ballistic Nylon.	⊗	BC.TRS.00.107.20000

DUCATI

LUG	QUICK-LOCK EVO Electric Micro	01-03	M4	Tankbag 12 V. 2.5 l - 5 l. Black. 1680 Ballistic Nylon.	⊗	BC.TRE.00.110.20000
LUG	QUICK-LOCK EVO Electric Daypack	01-03	M4	Tankbag 12 V. 5 l - 9 l. Black. 1680 Ballistic Nylon.	⊗	BC.TRE.00.108.20000
LUG	QUICK-LOCK EVO Trial	01-03	M4	Tankbag. 15 l - 22 l. Black. 1680 Ballistic Nylon.	⊗	BC.TRS.00.102.20000
LUG	QUICK-LOCK EVO Electric Engage	01-03	M4	Tankbag 12 V. 7 l. Black. 1680 Ballistic Nylon.	⊗	BC.TRE.00.107.20000
LUG	QUICK-LOCK EVO Electric Trial	01-03	M4	Tankbag 12 V. 15 l - 22 l. Black. 1680 Ballistic Nylon.	⊗	BC.TRE.00.102.20000
LUG	QUICK-LOCK Tankbag ION one	01-03	M4	600D MBD Polyester. Black. 5 L - 9 L.	⊗	BC.TRS.00.201.10000
LUG	QUICK-LOCK Tankbag ION three	01-03	M4	600D MBD Polyester. Black. 15 L - 22 L.	⊗	BC.TRS.00.203.10000
LUG	Tailbag Drybag 180	01-03	M4	500D Tarpaulin. Waterproof. Grey/Black. 18 l.	⊗	BC.WPB.00.018.10000
LUG	Tailbag Slipstream	01-03	M4	1680 Ballistic Nylon. Black. 13 l.	⊗	BC.HTA.00.307.10000
LUG	Tailbag Drybag 620	01-03	M4	Tarpaulin. Waterproof. Grey/Black. 62 l - 72 l.	⊗	BC.WPB.00.006.10000
LUG	Tailbag Cargobag	01-03	M4	1680 Ballistic Nylon. Black. 50 l.	⊗	BC.HTA.00.306.10000
LUG	Tailbag Rearbag	01-03	M4	1680 Ballistic Nylon. Black. 24 l - 36 l.	⊗	BC.HTA.00.304.10000
LUG	Tailbag Racepack®	01-03	M4	1680 Ballistic Nylon. Black. 50 l - 65 l.	⊗	BC.HTA.00.302.10000
LUG	Tailbag Speedpack®	01-03	M4	1680 Ballistic Nylon. Black 75 l - 90 l.	⊗	BC.HTA.00.301.10000
SAF	Mirror Extension	01-03	M4	Universal. Black.	⊕	SVL.00.505.101

	Hypermotard 796	Year	Type	Information	TÜV	Order-No.
LUG	Strap Tankbag Drybag 130	10-12	B1	Tarpaulin. Waterproof. Grey/Black. 13 l - 22 l.	⊗	BC.WPB.00.007.10000
LUG	Strap Tankbag ION four	10-12	B1	600D MBD Polyester. Black. 13 L - 22 L.	⊗	BC.TRS.00.204.10000
LUG	Strap Tankbag Enduro LT	10-12	B1	Tankbag, 5 L - 7,5 L. Black. 1680 Ballistic Nylon.	⊗	BC.TRS.00.131.10000
LUG	Strap Tankbag Enduro	10-12	B1	Tankbag, 13 L - 22 L. Black. 1680 Ballistic Nylon.	⊗	BC.TRS.00.130.10000
NAV	Universal GPS Mount Kit RAM*	10-12	B1	For handlebar Ø 22 / 28 mm, 1 Inch.	⊗	GPS.00.308.30300/B
SAF	Front Axle Slider Kit	10-12	B1	Black. Frame Slider / bike-specific mounting. In pairs.	⊗	STP.22.176.10100/B

	Monster 796	Year	Type	Information	TÜV	Order-No.
LUG	QUICK-LOCK EVO Tankring Adapter Kit	10-	M5	Fiber reinforced Nylon. Black. Without screws.	⊗	TRT.00.640.30001/B
LUG	QUICK-LOCK EVO Tankring Adapter Kit	10-	M5	Black. For tank filler neck without screws.	⊗	TRT.00.640.20300/B
LUG	QUICK-LOCK Tankring Adapter Kit	10-	M5	Fiber reinforced Nylon. Black. Without screws.	⊗	TRT.00.475.30001/B
LUG	Tankbag Yukon 90	10-	M5	500D Tarpaulin. Waterproof. Grey/Black. 9 l.	⊗	BC.WPB.00.012.20000
LUG	Tankbag Yukon 90	10-	M5	500D Tarpaulin. Waterproof. Yellow. 9 l.	⊗	BC.WPB.00.012.20000/Y
LUG	QUICK-LOCK EVO Micro	10-	M5	Tankbag. 2.5 l - 5 l. Black. 1680 Ballistic Nylon.	⊗	BC.TRS.00.110.20000
LUG	QUICK-LOCK EVO Daypack	10-	M5	Tankbag. 5 l - 9 l. Black. 1680 Ballistic Nylon.	⊗	BC.TRS.00.108.20000
LUG	QUICK-LOCK Tankbag ION one	10-	M5	600D MBD Polyester. Black. 5 L - 9 L.	⊗	BC.TRS.00.201.10000
SAF	Front Axle Slider Kit	10-	M5	Black. Frame Slider / bike-specific mounting. In pairs.	⊗	STP.22.176.10100/B

	M 800 Monster	Year	Type	Information	TÜV	Order-No.
LUG	QUICK-LOCK EVO Tankring	03-04	M4	Fiber reinforced Nylon. Black. 5 screws.	⊗	TRT.00.640.11001/B
LUG	QUICK-LOCK Tankring	03-04	M4	Fiber reinforced Nylon. Black. 5 screws.	⊗	TRT.00.475.11001/B
LUG	Tankbag Yukon 90	03-04	M4	500D Tarpaulin. Waterproof. Grey/Black. 9 l.	⊗	BC.WPB.00.012.20000
LUG	Tankbag Yukon 90	03-04	M4	500D Tarpaulin. Waterproof. Yellow. 9 l.	⊗	BC.WPB.00.012.20000/Y
LUG	QUICK-LOCK EVO Micro	03-04	M4	Tankbag. 2.5 l - 5 l. Black. 1680 Ballistic Nylon.	⊗	BC.TRS.00.110.20000
LUG	QUICK-LOCK EVO Daypack	03-04	M4	Tankbag. 5 l - 9 l. Black. 1680 Ballistic Nylon.	⊗	BC.TRS.00.108.20000
LUG	QUICK-LOCK EVO Engage	03-04	M4	Tankbag. 7 l. Black. 1680 Ballistic Nylon.	⊗	BC.TRS.00.107.20000
LUG	QUICK-LOCK EVO Electric Micro	03-04	M4	Tankbag 12 V. 2.5 l - 5 l. Black. 1680 Ballistic Nylon.	⊗	BC.TRE.00.110.20000
LUG	QUICK-LOCK EVO Electric Daypack	03-04	M4	Tankbag 12 V. 5 l - 9 l. Black. 1680 Ballistic Nylon.	⊗	BC.TRE.00.108.20000
LUG	QUICK-LOCK EVO Trial	03-04	M4	Tankbag. 15 l - 22 l. Black. 1680 Ballistic Nylon.	⊗	BC.TRS.00.102.20000
LUG	QUICK-LOCK EVO Electric Engage	03-04	M4	Tankbag 12 V. 7 l. Black. 1680 Ballistic Nylon.	⊗	BC.TRE.00.107.20000
LUG	QUICK-LOCK EVO Electric Trial	03-04	M4	Tankbag 12 V. 15 l - 22 l. Black. 1680 Ballistic Nylon.	⊗	BC.TRE.00.102.20000
LUG	QUICK-LOCK Tankbag ION one	03-04	M4	600D MBD Polyester. Black. 5 L - 9 L.	⊗	BC.TRS.00.201.10000
LUG	QUICK-LOCK Tankbag ION three	03-04	M4	600D MBD Polyester. Black. 15 L - 22 L.	⊗	BC.TRS.00.203.10000
LUG	Tailbag Drybag 180	03-04	M4	500D Tarpaulin. Waterproof. Grey/Black. 18 l.	⊗	BC.WPB.00.018.10000
LUG	Tailbag Slipstream	03-04	M4	1680 Ballistic Nylon. Black. 13 l.	⊗	BC.HTA.00.307.10000
LUG	Tailbag Drybag 620	03-04	M4	Tarpaulin. Waterproof. Grey/Black. 62 l - 72 l.	⊗	BC.WPB.00.006.10000
LUG	Tailbag Cargobag	03-04	M4	1680 Ballistic Nylon. Black. 50 l.	⊗	BC.HTA.00.306.10000
LUG	Tailbag Rearbag	03-04	M4	1680 Ballistic Nylon. Black. 24 l - 36 l.	⊗	BC.HTA.00.304.10000
LUG	Tailbag Racepack®	03-04	M4	1680 Ballistic Nylon. Black. 50 l - 65 l.	⊗	BC.HTA.00.302.10000
LUG	Tailbag Speedpack®	03-04	M4	1680 Ballistic Nylon. Black 75 l - 90 l.	⊗	BC.HTA.00.301.10000
SAF	Mirror Extension	03-05	M4	Universal. Black.	⊕	SVL.00.504.101

* Additional application / accessory listings: shop.sw.motech.com

⊕ TÜV certified ⊖ No TÜV certificate ⓘ TÜV certificate in preparation ⊗ TÜV certificate not necessary

DUCATI

	M 800 S2R Monster	Year	Type	Information	TÜV	Order-No.
LUG	QUICK-LOCK EVO Tankring	04-07	M4	Fiber reinforced Nylon. Black. 5 screws.	⊗	TRT.00.640.11001/B
LUG	QUICK-LOCK Tankring	04-07	M4	Fiber reinforced Nylon. Black. 5 screws.	⊗	TRT.00.475.11001/B
LUG	Tankbag Yukon 90	04-07	M4	500D Tarpaulin. Waterproof. Grey/Black. 9 l.	⊗	BC.WPB.00.012.20000
LUG	Tankbag Yukon 90	04-07	M4	500D Tarpaulin. Waterproof. Yellow. 9 l.	⊗	BC.WPB.00.012.20000/Y
LUG	QUICK-LOCK EVO Micro	04-07	M4	Tankbag. 2.5 l - 5 l. Black. 1680 Ballistic Nylon.	⊗	BC.TRS.00.110.20000
LUG	QUICK-LOCK EVO Daypack	04-07	M4	Tankbag. 5 l - 9 l. Black. 1680 Ballistic Nylon.	⊗	BC.TRS.00.108.20000
LUG	QUICK-LOCK EVO Engage	04-07	M4	Tankbag. 7 l. Black. 1680 Ballistic Nylon.	⊗	BC.TRS.00.107.20000
LUG	QUICK-LOCK EVO Electric Micro	04-07	M4	Tankbag 12 V. 2.5 l - 5 l. Black. 1680 Ballistic Nylon.	⊗	BC.TRE.00.110.20000
LUG	QUICK-LOCK EVO Electric Daypack	04-07	M4	Tankbag 12 V. 5 l - 9 l. Black. 1680 Ballistic Nylon.	⊗	BC.TRE.00.108.20000
LUG	QUICK-LOCK EVO Trial	04-07	M4	Tankbag. 15 l - 22 l. Black. 1680 Ballistic Nylon.	⊗	BC.TRS.00.102.20000
LUG	QUICK-LOCK EVO Electric Engage	04-07	M4	Tankbag 12 V. 7 l. Black. 1680 Ballistic Nylon.	⊗	BC.TRE.00.107.20000
LUG	QUICK-LOCK EVO Electric Trial	04-07	M4	Tankbag 12 V. 15 l - 22 l. Black. 1680 Ballistic Nylon.	⊗	BC.TRE.00.102.20000
LUG	QUICK-LOCK Tankbag ION one	04-07	M4	600D MBD Polyester. Black. 5 l - 9 l.	⊗	BC.TRS.00.201.10000
LUG	QUICK-LOCK Tankbag ION three	04-07	M4	600D MBD Polyester. Black. 15 l - 22 l.	⊗	BC.TRS.00.203.10000
LUG	Tailbag Slipstream	04-07	M4	1680 Ballistic Nylon. Black. 13 l.	⊗	BC.HTA.00.307.10000
LUG	Tailbag Rearbag	04-07	M4	1680 Ballistic Nylon. Black. 24 l - 36 l.	⊗	BC.HTA.00.304.10000
SAF	Mirror Extension	04-07	M4	Universal. Black.	⊕	SVL.00.505.101

	Hypermotard / SP 821	Year	Type	Information	TÜV	Order-No.
LUG	BLAZE® H Panniers Set	13-	B2	1680 Ballistic Nylon. Black. 2 × 14 l - 21 l. In pairs. Panniers Spacer Bar incl.	⊗	BC.HTA.22.740.10300/B
LUG	Strap Tankbag Drybag 130	13-	B2	Tarpaulin. Waterproof. Grey/Black. 13 l - 22 l.	⊗	BC.WPB.00.007.10000
LUG	Strap Tankbag ION four	13-	B2	600D MBD Polyester. Black. 13 l - 22 l.	⊗	BC.TRS.00.204.10000
LUG	Strap Tankbag Enduro LT	13-	B2	Tankbag, 5 l - 7,5 l. Black. 1680 Ballistic Nylon.	⊗	BC.TRS.00.131.10000
LUG	Strap Tankbag Enduro	13-	B2	Tankbag, 13 l - 22 l. Black. 1680 Ballistic Nylon.	⊗	BC.TRS.00.130.10000
NAV	QUICK-LOCK GPS Mount*	13-	B2	Shock absorbent. Black.	⊗	GPS.07.646.10600/B
ERG	Footrest Kit	13-	B2	Stainless steel. Silver.	⊕	FRS.22.011.10000/S
SAF	Mirror Extension	13-	B2	Universal. Black.	⊕	SVL.00.504.102
SAF	Engine Guard	13-	B2	Black / Silver.	⊗	MSS.22.474.10000/B
SAF	Front Axle Slider Kit	13-	B2	Black. Frame Slider / bike-specific mounting. In pairs.	⊗	STP.22.176.10000/B

	Hyperstrada	Year	Type	Information	TÜV	Order-No.
LUG	BLAZE® H Panniers Set	13-	B2	1680 Ballistic Nylon. Black. 2 × 14 l - 21 l. In pairs. Panniers Spacer Bar incl.	⊗	BC.HTA.22.740.10300/B
LUG	ALU-RACK	13-	B2	Black. For QUICK-LOCK Adapter Plate.	⊗	GPT.22.139.15000/B
LUG	STEEL-RACK	13-	B2	Black. For TraX® Adapter Kit and original T-RaY baseplates.	⊗	GPT.22.139.20001/B
LUG	Strap Tankbag Drybag 130	13-	B2	Tarpaulin. Waterproof. Grey/Black. 13 l - 22 l.	⊗	BC.WPB.00.007.10000
LUG	Strap Tankbag ION four	13-	B2	600D MBD Polyester. Black. 13 l - 22 l.	⊗	BC.TRS.00.204.10000
LUG	Strap Tankbag Enduro	13-	B2	Tankbag, 13 l - 22 l. Black. 1680 Ballistic Nylon.	⊗	BC.TRS.00.130.10000
LUG	Strap Tankbag Enduro LT	13-	B2	Tankbag, 5 l - 7,5 l. Black. 1680 Ballistic Nylon.	⊗	BC.TRS.00.131.10000
LUG	Tailbag Slipstream	13-	B2	1680 Ballistic Nylon. Black. 13 l.	⊗	BC.HTA.00.307.10000
LUG	Tailbag Jetpack	13-	B2	1680 Ballistic Nylon. Black. 20 l - 33 l.	⊗	BC.HTA.00.303.10000
LUG	Tailbag Rackpack	13-	B2	1680 Ballistic Nylon. Black. 36 l - 45 l.	⊗	BC.HTA.00.305.10000
LUG	Tailbag Drybag 620	13-	B2	Tarpaulin. Waterproof. Grey/Black. 62 l - 72 l.	⊗	BC.WPB.00.006.10000
LUG	Tailbag Cargobag	13-	B2	1680 Ballistic Nylon. Black. 50 l.	⊗	BC.HTA.00.306.10000
LUG	Tailbag Rearbag	13-	B2	1680 Ballistic Nylon. Black. 24 l - 36 l.	⊗	BC.HTA.00.304.10000
NAV	QUICK-LOCK GPS Mount*	13-	B2	Shock absorbent. Black.	⊗	GPS.07.646.10600/B
ERG	Footrest Kit	13-	B2	Stainless steel. Silver.	⊕	FRS.22.011.10000/S
ERG	TRAVELLER ECO Cushion*	13-	B2	Black. 36 cm × 36 cm. For pillion.	⊗	AIR.00.495.10100/B
ERG	TRAVELLER PRO Cushion*	13-	B2	Black. 32 cm × 32 cm. For driver.	⊗	AIR.00.495.10000/B
SAF	Mirror Extension	13-	B2	Universal. Black.	⊕	SVL.00.504.102
SAF	Engine Guard	13-	B2	Black / Silver.	⊗	MSS.22.474.10000/B
SAF	Front Axle Slider Kit	13-	B2	Black. Frame Slider / bike-specific mounting. In pairs.	⊗	STP.22.176.10000/B

	848 Streetfighter	Year	Type	Information	TÜV	Order-No.
LUG	BLAZE® Panniers Set	11-	F1	1680 Ballistic Nylon. Black. 2 × 14 l - 21 l. In pairs. Panniers Spacer Bar incl.	⊗	BC.HTA.22.740.10100/B
LUG	QUICK-LOCK EVO Tankring Adapter Kit	11-	F1	Fiber reinforced Nylon. Black. Without screws.	⊗	TRT.00.640.30001/B
LUG	QUICK-LOCK Tankring Adapter Kit	11-	F1	Fiber reinforced Nylon. Black. Without screws.	⊗	TRT.00.475.30001/B
LUG	QUICK-LOCK EVO Engage	11-	F1	Tankbag. 7 l. Black. 1680 Ballistic Nylon.	⊗	BC.TRS.00.107.20000
LUG	QUICK-LOCK EVO Trial	11-	F1	Tankbag. 15 l - 22 l. Black. 1680 Ballistic Nylon.	⊗	BC.TRS.00.102.20000

DUCATI

LUG	QUICK-LOCK Tankbag ION three	11-	F1	600D MBD Polyester. Black. 15 L - 22 L.	⊗	BC.TRS.00.203.10000
NAV	QUICK-LOCK GPS Mount*	11-	F1	Shock absorbent. Black.	⊗	GPS.22.646.10100/B
SAF	Mirror Extension	11-	F1	Universal. Black.	⊕	SVL.00.505.10300/B
SAF	Front Axle Slider Kit	11-	F1	Black. Frame Slider / bike-specific mounting. In pairs.	⊗	STP.22.176.10100/B
SAF	Frame Slider Kit	11-	F1	Frame Slider / model specific mounting. In pairs.	⊗	STP.22.590.10000/B

	Superbike 848	Year	Type	Information	TÜV	Order-No.
LUG	BLAZE® Panniers Set	08-11	H6	1680 Ballistic Nylon. Black. 2 × 14 l - 21 l. In pairs. Panniers Spacer Bar incl.	⊗	BC.HTA.22.740.10000/B
LUG	SEAT-RACK	08-11	H6	Black.	⊗	GPT.22.446.40000/B
LUG	QUICK-LOCK EVO Tankring DUCATI	08-11	H6	Fiber reinforced Nylon. Black. 5 screws.	⊗	TRT.00.640.11001/B
LUG	QUICK-LOCK Tankring	08-11	H6	Fiber reinforced Nylon. Black. 5 screws.	⊗	TRT.00.475.11001/B
LUG	Tankbag Yukon 90	08-11	H6	500D Tarpaulin. Waterproof. Yellow. 9 l.	⊗	BC.WPB.00.012.20000/Y
LUG	Tankbag Yukon 90	08-11	H6	500D Tarpaulin. Waterproof. Grey/Black. 9 l.	⊗	BC.WPB.00.012.20000
LUG	QUICK-LOCK EVO Micro	08-11	H6	Tankbag. 2.5 l - 5 l. Black. 1680 Ballistic Nylon.	⊗	BC.TRS.00.110.20000
LUG	QUICK-LOCK EVO Daypack	08-11	H6	Tankbag. 5 l - 9 l. Black. 1680 Ballistic Nylon.	⊗	BC.TRS.00.108.20000
LUG	QUICK-LOCK EVO Electric Micro	08-11	H6	Tankbag 12 V. 2.5 l - 5 l. Black. 1680 Ballistic Nylon.	⊗	BC.TRE.00.110.20000
LUG	QUICK-LOCK EVO Electric Daypack	08-11	H6	Tankbag 12 V. 5 l - 9 l. Black. 1680 Ballistic Nylon.	⊗	BC.TRE.00.108.20000
LUG	QUICK-LOCK EVO Sport	08-11	H6	Tankbag. 14 l - 21 l. Black. 1680 Ballistic Nylon.	⊗	BC.TRS.00.101.20000
LUG	QUICK-LOCK EVO Electric Sport	08-11	H6	Tankbag 12 V. 14 l - 21 l. Black. 1680 Ballistic Nylon.	⊗	BC.TRE.00.101.20000
LUG	QUICK-LOCK Tankbag ION one	08-11	H6	600D MBD Polyester. Black. 5 L - 9 L.	⊗	BC.TRS.00.201.10000
LUG	QUICK-LOCK Tankbag ION two	08-11	H6	600D MBD Polyester. Black. 13 L - 20 L.	⊗	BC.TRS.00.202.10000
LUG	Tailbag Drybag 180	08-11	H6	500D Tarpaulin. Waterproof. Grey/Black. 18 l.	⊗	BC.WPB.00.018.10000
LUG	Tailbag Slipstream	08-11	H6	1680 Ballistic Nylon. Black. 13 l.	⊗	BC.HTA.00.307.10000
LUG	Tailbag Drybag 620	08-11	H6	Tarpaulin. Waterproof. Grey/Black. 62 l - 72 l.	⊗	BC.WPB.00.006.10000
LUG	Tailbag Cargobag	08-11	H6	1680 Ballistic Nylon. Black. 50 l.	⊗	BC.HTA.00.306.10000
LUG	Tailbag Rearbag	08-11	H6	1680 Ballistic Nylon. Black. 24 l - 36 l.	⊗	BC.HTA.00.304.10000
LUG	Tailbag Speedpack®	08-11	H6	1680 Ballistic Nylon. Black 75 l - 90 l.	⊗	BC.HTA.00.301.10000

	Superbike 848 EVO	Year	Type	Information	TÜV	Order-No.
LUG	BLAZE® Panniers Set	11-13	H6	1680 Ballistic Nylon. Black. 2 × 14 l - 21 l. In pairs. Panniers Spacer Bar incl.	⊗	BC.HTA.22.740.10000/B
LUG	SEAT-RACK	11-13	H6	Black.	⊗	GPT.22.446.40000/B
LUG	QUICK-LOCK EVO Tankring DUCATI	11-13	H6	Fiber reinforced Nylon. Black. 5 screws.	⊗	TRT.00.640.11001/B
LUG	QUICK-LOCK Tankring	11-13	H6	Fiber reinforced Nylon. Black. 5 screws.	⊗	TRT.00.475.11001/B
LUG	Tankbag Yukon 90	11-13	H6	500D Tarpaulin. Waterproof. Grey/Black. 9 l.	⊗	BC.WPB.00.012.20000
LUG	Tankbag Yukon 90	11-13	H6	500D Tarpaulin. Waterproof. Yellow. 9 l.	⊗	BC.WPB.00.012.20000/Y
LUG	QUICK-LOCK EVO Micro	11-13	H6	Tankbag. 2.5 l - 5 l. Black. 1680 Ballistic Nylon.	⊗	BC.TRS.00.110.20000
LUG	QUICK-LOCK EVO Daypack	11-13	H6	Tankbag. 5 l - 9 l. Black. 1680 Ballistic Nylon.	⊗	BC.TRS.00.108.20000
LUG	QUICK-LOCK EVO Electric Micro	11-13	H6	Tankbag 12 V. 2.5 l - 5 l. Black. 1680 Ballistic Nylon.	⊗	BC.TRE.00.110.20000
LUG	QUICK-LOCK EVO Electric Daypack	11-13	H6	Tankbag 12 V. 5 l - 9 l. Black. 1680 Ballistic Nylon.	⊗	BC.TRE.00.108.20000
LUG	QUICK-LOCK EVO Sport	11-13	H6	Tankbag. 14 l - 21 l. Black. 1680 Ballistic Nylon.	⊗	BC.TRS.00.101.20000
LUG	QUICK-LOCK EVO Electric Sport	11-13	H6	Tankbag 12 V. 14 l - 21 l. Black. 1680 Ballistic Nylon.	⊗	BC.TRE.00.101.20000
LUG	QUICK-LOCK Tankbag ION one	11-13	H6	600D MBD Polyester. Black. 5 L - 9 L.	⊗	BC.TRS.00.201.10000
LUG	QUICK-LOCK Tankbag ION two	11-13	H6	600D MBD Polyester. Black. 13 L - 20 L.	⊗	BC.TRS.00.202.10000
LUG	Tailbag Drybag 180	11-13	H6	500D Tarpaulin. Waterproof. Grey/Black. 18 l.	⊗	BC.WPB.00.018.10000
LUG	Tailbag Slipstream	11-13	H6	1680 Ballistic Nylon. Black. 13 l.	⊗	BC.HTA.00.307.10000
LUG	Tailbag Drybag 620	11-13	H6	Tarpaulin. Waterproof. Grey/Black. 62 l - 72 l.	⊗	BC.WPB.00.006.10000
LUG	Tailbag Cargobag	11-13	H6	1680 Ballistic Nylon. Black. 50 l.	⊗	BC.HTA.00.306.10000
LUG	Tailbag Rearbag	11-13	H6	1680 Ballistic Nylon. Black. 24 l - 36 l.	⊗	BC.HTA.00.304.10000
LUG	Tailbag Speedpack®	11-13	H6	1680 Ballistic Nylon. Black 75 l - 90 l.	⊗	BC.HTA.00.301.10000

	Superbike 899 Panigale	Year	Type	Information	TÜV	Order-No.
LUG	BLAZE® H Panniers Set	14-	H8	1680 Ballistic Nylon. Black. 2 × 14 l - 21 l. In pairs. Panniers Spacer Bar incl.	⊗	BC.HTA.22.740.10200/B
LUG	QUICK-LOCK EVO Tankring Adapter Kit	14-	H8	Fiber reinforced Nylon. Black. Without screws.	⊗	TRT.00.640.30001/B
LUG	QUICK-LOCK Tankring Adapter Kit	14-	H8	Fiber reinforced Nylon. Black. Without screws.	⊗	TRT.00.475.30001/B
LUG	Tankbag Yukon 90	14-	H8	500D Tarpaulin. Waterproof. Yellow. 9 l.	⊗	BC.WPB.00.012.20000/Y
LUG	Tankbag Yukon 90	14-	H8	500D Tarpaulin. Waterproof. Grey/Black. 9 l.	⊗	BC.WPB.00.012.20000
LUG	QUICK-LOCK EVO Micro	14-	H8	Tankbag. 2.5 l - 5 l. Black. 1680 Ballistic Nylon.	⊗	BC.TRS.00.110.20000
LUG	QUICK-LOCK EVO Daypack	14-	H8	Tankbag. 5 l - 9 l. Black. 1680 Ballistic Nylon.	⊗	BC.TRS.00.108.20000
LUG	QUICK-LOCK EVO Engage	14-	H8	Tankbag. 7 l. Black. 1680 Ballistic Nylon.	⊗	BC.TRS.00.107.20000

* Additional application / accessory listings: shop.sw.motech.com

⊕ TÜV certified ⊖ No TÜV certificate ⓘ TÜV certificate in preparation ⊗ TÜV certificate not necessary

DUCATI

LUG	QUICK-LOCK EVO Electric Micro	14-	H8	Tankbag 12 V. 2.5 l - 5 l. Black. 1680 Ballistic Nylon.	⊗	BC.TRE.00.110.20000
LUG	QUICK-LOCK EVO City	14-	H8	Tankbag. 11 l - 15 l. Black. 1680 Ballistic Nylon.	⊗	BC.TRS.00.104.20000
LUG	QUICK-LOCK EVO Electric Daypack	14-	H8	Tankbag 12 V. 5 l - 9 l. Black. 1680 Ballistic Nylon.	⊗	BC.TRE.00.108.20000
LUG	QUICK-LOCK EVO Sport	14-	H8	Tankbag. 14 l - 21 l. Black. 1680 Ballistic Nylon.	⊗	BC.TRS.00.101.20000
LUG	QUICK-LOCK EVO Electric Engage	14-	H8	Tankbag 12 V. 7 l. Black. 1680 Ballistic Nylon.	⊗	BC.TRE.00.107.20000
LUG	QUICK-LOCK EVO Electric City	14-	H8	Tankbag 12 V. 11 l - 15 l. Black. 1680 Ballistic Nylon.	⊗	BC.TRE.00.104.20000
LUG	QUICK-LOCK EVO Electric Sport	14-	H8	Tankbag 12 V. 14 l - 21 l. Black. 1680 Ballistic Nylon.	⊗	BC.TRE.00.101.20000
LUG	QUICK-LOCK Tankbag ION one	14-	H8	600D MBD Polyester. Black. 5 L - 9 L.	⊗	BC.TRS.00.201.10000
LUG	QUICK-LOCK Tankbag ION two	14-	H8	600D MBD Polyester. Black. 13 L - 20 L.	⊗	BC.TRS.00.202.10000
LUG	Tailbag Slipstream	14-	H8	1680 Ballistic Nylon. Black. 13 L.	⊗	BC.HTA.00.307.10000
LUG	Tailbag Rearbag	14-	H8	1680 Ballistic Nylon. Black. 24 l - 36 l.	⊗	BC.HTA.00.304.10000
NAV	Ball Clamp 13.5 - 14.7	14-	H8	Hole ø 13.5 mm - 14.7 mm. 1" ball.	⊗	CPA.00.424.13000/B
SAF	Mirror Extension	14-	H8	Profile. Black.	⊕	SVL.22.501.10000/B
SAF	Front Axle Slider Kit	14-	H8	Black. Frame Slider / bike-specific mounting. In pairs.	⊗	STP.22.176.10200/B
SAF	Rear Axle Slider Kit	14-	H8	Black. Frame Slider / bike-specific mounting. In pairs.	⊗	STP.22.176.10300/B

	M 900 i.E Monster	Year	Type	Information	TÜV	Order-No.
LUG	QUICK-LOCK EVO Tankring	99-04	M2	Fiber reinforced Nylon. Black. 5 screws.	⊗	TRT.00.640.11001/B
LUG	QUICK-LOCK Tankring	99-04	M2	Fiber reinforced Nylon. Black. 5 screws.	⊗	TRT.00.475.11001/B
LUG	Tankbag Yukon 90	99-04	M2	500D Tarpaulin. Waterproof. Yellow. 9 l.	⊗	BC.WPB.00.012.20000/Y
LUG	Tankbag Yukon 90	99-04	M2	500D Tarpaulin. Waterproof. Grey/Black. 9 l.	⊗	BC.WPB.00.012.20000
LUG	QUICK-LOCK EVO Micro	99-04	M2	Tankbag. 2.5 l - 5 l. Black. 1680 Ballistic Nylon.	⊗	BC.TRS.00.110.20000
LUG	QUICK-LOCK EVO Daypack	99-04	M2	Tankbag. 5 l - 9 l. Black. 1680 Ballistic Nylon.	⊗	BC.TRS.00.108.20000
LUG	QUICK-LOCK EVO Engage	99-04	M2	Tankbag. 7 l. Black. 1680 Ballistic Nylon.	⊗	BC.TRS.00.107.20000
LUG	QUICK-LOCK EVO Electric Micro	99-04	M2	Tankbag 12 V. 2.5 l - 5 l. Black. 1680 Ballistic Nylon.	⊗	BC.TRE.00.110.20000
LUG	QUICK-LOCK EVO Electric Daypack	99-04	M2	Tankbag 12 V. 5 l - 9 l. Black. 1680 Ballistic Nylon.	⊗	BC.TRE.00.108.20000
LUG	QUICK-LOCK EVO Trial	99-04	M2	Tankbag. 15 l - 22 l. Black. 1680 Ballistic Nylon.	⊗	BC.TRS.00.102.20000
LUG	QUICK-LOCK EVO Electric Engage	99-04	M2	Tankbag 12 V. 7 l. Black. 1680 Ballistic Nylon.	⊗	BC.TRE.00.107.20000
LUG	QUICK-LOCK EVO Electric Trial	99-04	M2	Tankbag 12 V. 15 l - 22 l. Black. 1680 Ballistic Nylon.	⊗	BC.TRE.00.102.20000
LUG	QUICK-LOCK Tankbag ION one	99-04	M2	600D MBD Polyester. Black. 5 L - 9 L.	⊗	BC.TRS.00.201.10000
LUG	QUICK-LOCK Tankbag ION three	99-04	M2	600D MBD Polyester. Black. 15 L - 22 L.	⊗	BC.TRS.00.203.10000
LUG	Tailbag Slipstream	99-04	M2	1680 Ballistic Nylon. Black. 13 l.	⊗	BC.HTA.00.307.10000
LUG	Tailbag Drybag 620	99-04	M2	Tarpaulin. Waterproof. Grey/Black. 62 l - 72 l.	⊗	BC.WPB.00.006.10000
LUG	Tailbag Cargobag	99-04	M2	1680 Ballistic Nylon. Black. 50 l.	⊗	BC.HTA.00.306.10000
LUG	Tailbag Rearbag	99-04	M2	1680 Ballistic Nylon. Black. 24 l - 36 l.	⊗	BC.HTA.00.304.10000
LUG	Tailbag Racepack®	99-04	M2	1680 Ballistic Nylon. Black. 50 l - 65 l.	⊗	BC.HTA.00.302.10000
LUG	Tailbag Speedpack®	99-04	M2	1680 Ballistic Nylon. Black 75 l - 90 l.	⊗	BC.HTA.00.301.10000
SAF	Mirror Extension	99-04	M2	Universal. Black.	⊕	SVL.00.505.101

	M 916 S4 Monster	Year	Type	Information	TÜV	Order-No.
LUG	QUICK-LOCK EVO Tankring	00-04	M4	Fiber reinforced Nylon. Black. 5 screws.	⊗	TRT.00.640.11001/B
LUG	QUICK-LOCK Tankring	00-04	M4	Fiber reinforced Nylon. Black. 5 screws.	⊗	TRT.00.475.11001/B
LUG	Tankbag Yukon 90	00-04	M4	500D Tarpaulin. Waterproof. Grey/Black. 9 l.	⊗	BC.WPB.00.012.20000
LUG	Tankbag Yukon 90	00-04	M4	500D Tarpaulin. Waterproof. Yellow. 9 l.	⊗	BC.WPB.00.012.20000/Y
LUG	QUICK-LOCK EVO Micro	00-04	M4	Tankbag. 2.5 l - 5 l. Black. 1680 Ballistic Nylon.	⊗	BC.TRS.00.110.20000
LUG	QUICK-LOCK EVO Daypack	00-04	M4	Tankbag. 5 l - 9 l. Black. 1680 Ballistic Nylon.	⊗	BC.TRS.00.108.20000
LUG	QUICK-LOCK EVO Engage	00-04	M4	Tankbag. 7 l. Black. 1680 Ballistic Nylon.	⊗	BC.TRS.00.107.20000
LUG	QUICK-LOCK EVO Electric Micro	00-04	M4	Tankbag 12 V. 2.5 l - 5 l. Black. 1680 Ballistic Nylon.	⊗	BC.TRE.00.110.20000
LUG	QUICK-LOCK EVO Electric Daypack	00-04	M4	Tankbag 12 V. 5 l - 9 l. Black. 1680 Ballistic Nylon.	⊗	BC.TRE.00.108.20000
LUG	QUICK-LOCK EVO Trial	00-04	M4	Tankbag. 15 l - 22 l. Black. 1680 Ballistic Nylon.	⊗	BC.TRS.00.102.20000
LUG	QUICK-LOCK EVO Electric Engage	00-04	M4	Tankbag 12 V. 7 l. Black. 1680 Ballistic Nylon.	⊗	BC.TRE.00.107.20000
LUG	QUICK-LOCK EVO Electric Trial	00-04	M4	Tankbag 12 V. 15 l - 22 l. Black. 1680 Ballistic Nylon.	⊗	BC.TRE.00.102.20000
LUG	QUICK-LOCK Tankbag ION one	00-04	M4	600D MBD Polyester. Black. 5 L - 9 L.	⊗	BC.TRS.00.201.10000
LUG	QUICK-LOCK Tankbag ION three	00-04	M4	600D MBD Polyester. Black. 15 L - 22 L.	⊗	BC.TRS.00.203.10000
LUG	Tailbag Drybag 180	00-04	M4	500D Tarpaulin. Waterproof. Grey/Black. 18 l.	⊗	BC.WPB.00.018.10000
LUG	Tailbag Slipstream	00-04	M4	1680 Ballistic Nylon. Black. 13 l.	⊗	BC.HTA.00.307.10000
LUG	Tailbag Drybag 620	00-04	M4	Tarpaulin. Waterproof. Grey/Black. 62 l - 72 l.	⊗	BC.WPB.00.006.10000
LUG	Tailbag Cargobag	00-04	M4	1680 Ballistic Nylon. Black. 50 l.	⊗	BC.HTA.00.306.10000
LUG	Tailbag Rearbag	00-04	M4	1680 Ballistic Nylon. Black. 24 l - 36 l.	⊗	BC.HTA.00.304.10000

DUCATI

LUG	Tailbag Racepack®	00-04	M4	1680 Ballistic Nylon. Black. 50 l – 65 l.	⊗	BC.HTA.00.302.10000
LUG	Tailbag Speedpack®	00-04	M4	1680 Ballistic Nylon. Black 75 l – 90 l.	⊗	BC.HTA.00.301.10000
SAF	Mirror Extension	00-04	M4	Universal. Black.	⊕	SVL.00.505.101

	M 992 S2R Monster	Year	Type	Information	TÜV	Order-No.
LUG	QUICK-LOCK EVO Tankring	05-09	M4	Fiber reinforced Nylon. Black. 5 screws.	⊗	TRT.00.640.11001/B
LUG	QUICK-LOCK Tankring	05-09	M4	Fiber reinforced Nylon. Black. 5 screws.	⊗	TRT.00.475.11001/B
LUG	Tankbag Yukon 90	05-09	M4	500D Tarpaulin. Waterproof. Grey/Black. 9 l.	⊗	BC.WPB.00.012.20000
LUG	Tankbag Yukon 90	05-09	M4	500D Tarpaulin. Waterproof. Yellow. 9 l.	⊗	BC.WPB.00.012.20000/Y
LUG	QUICK-LOCK EVO Micro	05-09	M4	Tankbag. 2.5 l – 5 l. Black. 1680 Ballistic Nylon.	⊗	BC.TRS.00.110.20000
LUG	QUICK-LOCK EVO Daypack	05-09	M4	Tankbag. 5 l – 9 l. Black. 1680 Ballistic Nylon.	⊗	BC.TRS.00.108.20000
LUG	QUICK-LOCK EVO Engage	05-09	M4	Tankbag. 7 l. Black. 1680 Ballistic Nylon.	⊗	BC.TRS.00.107.20000
LUG	QUICK-LOCK EVO Electric Micro	05-09	M4	Tankbag 12 V. 2.5 l – 5 l. Black. 1680 Ballistic Nylon.	⊗	BC.TRE.00.110.20000
LUG	QUICK-LOCK EVO Electric Daypack	05-09	M4	Tankbag 12 V. 5 l – 9 l. Black. 1680 Ballistic Nylon.	⊗	BC.TRE.00.108.20000
LUG	QUICK-LOCK EVO Trial	05-09	M4	Tankbag. 15 l – 22 l. Black. 1680 Ballistic Nylon.	⊗	BC.TRS.00.102.20000
LUG	QUICK-LOCK EVO Electric Engage	05-09	M4	Tankbag 12 V. 7 l. Black. 1680 Ballistic Nylon.	⊗	BC.TRE.00.107.20000
LUG	QUICK-LOCK EVO Electric Trial	05-09	M4	Tankbag 12 V. 15 l – 22 l. Black. 1680 Ballistic Nylon.	⊗	BC.TRE.00.102.20000
LUG	QUICK-LOCK Tankbag ION one	05-09	M4	600D MBD Polyester. Black. 5 l - 9 l.	⊗	BC.TRS.00.201.10000
LUG	QUICK-LOCK Tankbag ION three	05-09	M4	600D MBD Polyester. Black. 15 l - 22 l.	⊗	BC.TRS.00.203.10000
LUG	Tailbag Slipstream	05-09	M4	1680 Ballistic Nylon. Black. 13 l.	⊗	BC.HTA.00.307.10000
LUG	Tailbag Rearbag	05-09	M4	1680 Ballistic Nylon. Black. 24 l – 36 l.	⊗	BC.HTA.00.304.10000
SAF	Mirror Extension	05-09	M4	Universal. Black.	⊕	SVL.00.505.101

	M 996 S4R Monster	Year	Type	Information	TÜV	Order-No.
LUG	QUICK-LOCK EVO Tankring	04-06	M4	Fiber reinforced Nylon. Black. 5 screws.	⊗	TRT.00.640.11001/B
LUG	QUICK-LOCK Tankring	04-06	M4	Fiber reinforced Nylon. Black. 5 screws.	⊗	TRT.00.475.11001/B
LUG	Tankbag Yukon 90	04-06	M4	500D Tarpaulin. Waterproof. Grey/Black. 9 l.	⊗	BC.WPB.00.012.20000
LUG	Tankbag Yukon 90	04-06	M4	500D Tarpaulin. Waterproof. Yellow. 9 l.	⊗	BC.WPB.00.012.20000/Y
LUG	QUICK-LOCK EVO Micro	04-06	M4	Tankbag. 2.5 l – 5 l. Black. 1680 Ballistic Nylon.	⊗	BC.TRS.00.110.20000
LUG	QUICK-LOCK EVO Daypack	04-06	M4	Tankbag. 5 l – 9 l. Black. 1680 Ballistic Nylon.	⊗	BC.TRS.00.108.20000
LUG	QUICK-LOCK EVO Engage	04-06	M4	Tankbag. 7 l. Black. 1680 Ballistic Nylon.	⊗	BC.TRS.00.107.20000
LUG	QUICK-LOCK EVO Electric Micro	04-06	M4	Tankbag 12 V. 2.5 l – 5 l. Black. 1680 Ballistic Nylon.	⊗	BC.TRE.00.110.20000
LUG	QUICK-LOCK EVO Electric Daypack	04-06	M4	Tankbag 12 V. 5 l – 9 l. Black. 1680 Ballistic Nylon.	⊗	BC.TRE.00.108.20000
LUG	QUICK-LOCK EVO Trial	04-06	M4	Tankbag. 15 l – 22 l. Black. 1680 Ballistic Nylon.	⊗	BC.TRS.00.102.20000
LUG	QUICK-LOCK EVO Electric Engage	04-06	M4	Tankbag 12 V. 7 l. Black. 1680 Ballistic Nylon.	⊗	BC.TRE.00.107.20000
LUG	QUICK-LOCK EVO Electric Trial	04-06	M4	Tankbag 12 V. 15 l – 22 l. Black. 1680 Ballistic Nylon.	⊗	BC.TRE.00.102.20000
LUG	QUICK-LOCK Tankbag ION one	04-06	M4	600D MBD Polyester. Black. 5 l - 9 l.	⊗	BC.TRS.00.201.10000
LUG	QUICK-LOCK Tankbag ION three	04-06	M4	600D MBD Polyester. Black. 15 l - 22 l.	⊗	BC.TRS.00.203.10000
LUG	Tailbag Slipstream	04-06	M4	1680 Ballistic Nylon. Black. 13 l.	⊗	BC.HTA.00.307.10000
LUG	Tailbag Rearbag	04-06	M4	1680 Ballistic Nylon. Black. 24 l – 36 l.	⊗	BC.HTA.00.304.10000
SAF	Mirror Extension	03-05	M4	Universal. Black.	⊕	SVL.00.504.101

	M 998 S4RS Monster	Year	Type	Information	TÜV	Order-No.
LUG	QUICK-LOCK EVO Tankring	06-09	M4	Fiber reinforced Nylon. Black. 5 screws.	⊗	TRT.00.640.11001/B
LUG	QUICK-LOCK Tankring	06-09	M4	Fiber reinforced Nylon. Black. 5 screws.	⊗	TRT.00.475.11001/B
LUG	Tankbag Yukon 90	06-09	M4	500D Tarpaulin. Waterproof. Grey/Black. 9 l.	⊗	BC.WPB.00.012.20000
LUG	Tankbag Yukon 90	06-09	M4	500D Tarpaulin. Waterproof. Yellow. 9 l.	⊗	BC.WPB.00.012.20000/Y
LUG	QUICK-LOCK EVO Micro	06-09	M4	Tankbag. 2.5 l – 5 l. Black. 1680 Ballistic Nylon.	⊗	BC.TRS.00.110.20000
LUG	QUICK-LOCK EVO Daypack	06-09	M4	Tankbag. 5 l – 9 l. Black. 1680 Ballistic Nylon.	⊗	BC.TRS.00.108.20000
LUG	QUICK-LOCK EVO Engage	06-09	M4	Tankbag. 7 l. Black. 1680 Ballistic Nylon.	⊗	BC.TRS.00.107.20000
LUG	QUICK-LOCK EVO Electric Micro	06-09	M4	Tankbag 12 V. 2.5 l – 5 l. Black. 1680 Ballistic Nylon.	⊗	BC.TRE.00.110.20000
LUG	QUICK-LOCK EVO Electric Daypack	06-09	M4	Tankbag 12 V. 5 l – 9 l. Black. 1680 Ballistic Nylon.	⊗	BC.TRE.00.108.20000
LUG	QUICK-LOCK EVO Trial	06-09	M4	Tankbag. 15 l – 22 l. Black. 1680 Ballistic Nylon.	⊗	BC.TRS.00.102.20000
LUG	QUICK-LOCK EVO Electric Engage	06-09	M4	Tankbag 12 V. 7 l. Black. 1680 Ballistic Nylon.	⊗	BC.TRE.00.107.20000
LUG	QUICK-LOCK EVO Electric Trial	06-09	M4	Tankbag 12 V. 15 l – 22 l. Black. 1680 Ballistic Nylon.	⊗	BC.TRE.00.102.20000
LUG	QUICK-LOCK Tankbag ION one	06-09	M4	600D MBD Polyester. Black. 5 l - 9 l.	⊗	BC.TRS.00.201.10000
LUG	QUICK-LOCK Tankbag ION three	06-09	M4	600D MBD Polyester. Black. 15 l - 22 l.	⊗	BC.TRS.00.203.10000
LUG	Tailbag Slipstream	06-09	M4	1680 Ballistic Nylon. Black. 13 l.	⊗	BC.HTA.00.307.10000
LUG	Tailbag Rearbag	06-09	M4	1680 Ballistic Nylon. Black. 24 l – 36 l.	⊗	BC.HTA.00.304.10000

* Additional application / accessory listings: shop.sw.motech.com

⊕ TÜV certified ⊖ No TÜV certificate ⓘ TÜV certificate in preparation ⊗ TÜV certificate not necessary

DUCATI

SAF	KOBRA Handguard Kit	06-09	M4	Black. For hollow bars. 22mm (7/8 Inch) to 1 Inch.	⊗	HPR.00.220.25200/B
SAF	Mirror Extension	06-09	M4	Universal. Black.	⊕	SVL.00.504.101
1000 SD Multistrada						
LUG	Strap Tankbag Drybag 130	02-06	A1	Tarpaulin. Waterproof. Grey/Black. 13 l - 22 l.	⊗	BC.WPB.00.007.10000
LUG	Strap Tankbag ION four	02-06	A1	600D MBD Polyester. Black. 13 l - 22 l.	⊗	BC.TRS.00.204.10000
LUG	Strap Tankbag Enduro LT	02-06	A1	Tankbag, 5 l - 7,5 l. Black. 1680 Ballistic Nylon.	⊗	BC.TRS.00.131.10000
LUG	Strap Tankbag Enduro	02-06	A1	Tankbag, 13 l - 22 l. Black. 1680 Ballistic Nylon.	⊗	BC.TRS.00.130.10000
LUG	Tailbag Slipstream	02-06	A1	1680 Ballistic Nylon. Black. 13 l.	⊗	BC.HTA.00.307.10000
LUG	Tailbag Drybag 620	02-06	A1	Tarpaulin. Waterproof. Grey/Black. 62 l - 72 l.	⊗	BC.WPB.00.006.10000
LUG	Tailbag Cargobag	02-06	A1	1680 Ballistic Nylon. Black. 50 l.	⊗	BC.HTA.00.306.10000
LUG	Tailbag Rearbag	02-06	A1	1680 Ballistic Nylon. Black. 24 l - 36 l.	⊗	BC.HTA.00.304.10000
LUG	Tailbag Speedpack®	02-06	A1	1680 Ballistic Nylon. Black 75 l - 90 l.	⊗	BC.HTA.00.301.10000
SAF	KOBRA Handguard Kit	02-06	A1	Black. For hollow bars. 22mm (7/8 Inch) to 1 Inch.	⊗	HPR.00.220.25200/B
SAF	Mirror Extension	02-04	A1	Universal. Black.	⊕	SVL.00.504.101
1000 SD Multistrada S						
LUG	Strap Tankbag Drybag 130	05-06	A1	Tarpaulin. Waterproof. Grey/Black. 13 l - 22 l.	⊗	BC.WPB.00.007.10000
LUG	Strap Tankbag ION four	05-06	A1	600D MBD Polyester. Black. 13 l - 22 l.	⊗	BC.TRS.00.204.10000
LUG	Strap Tankbag Enduro LT	05-06	A1	Tankbag, 5 l - 7,5 l. Black. 1680 Ballistic Nylon.	⊗	BC.TRS.00.131.10000
LUG	Strap Tankbag Enduro	05-06	A1	Tankbag, 13 l - 22 l. Black. 1680 Ballistic Nylon.	⊗	BC.TRS.00.130.10000
LUG	Tailbag Drybag 180	05-06	A1	500D Tarpaulin. Waterproof. Grey/Black. 18 l.	⊗	BC.WPB.00.018.10000
LUG	Tailbag Slipstream	05-06	A1	1680 Ballistic Nylon. Black. 13 l.	⊗	BC.HTA.00.307.10000
LUG	Tailbag Drybag 620	05-06	A1	Tarpaulin. Waterproof. Grey/Black. 62 l - 72 l.	⊗	BC.WPB.00.006.10000
LUG	Tailbag Cargobag	05-06	A1	1680 Ballistic Nylon. Black. 50 l.	⊗	BC.HTA.00.306.10000
LUG	Tailbag Rearbag	05-06	A1	1680 Ballistic Nylon. Black. 24 l - 36 l.	⊗	BC.HTA.00.304.10000
LUG	Tailbag Speedpack®	05-06	A1	1680 Ballistic Nylon. Black 75 l - 90 l.	⊗	BC.HTA.00.301.10000
SAF	Mirror Extension	05-06	A1	Universal. Black.	⊕	SVL.00.504.101
M 1000 i.E Monster						
LUG	QUICK-LOCK EVO Tankring	03-05	M4	Fiber reinforced Nylon. Black. 5 screws.	⊗	TRT.00.640.11001/B
LUG	QUICK-LOCK Tankring	03-05	M4	Fiber reinforced Nylon. Black. 5 screws.	⊗	TRT.00.475.11001/B
LUG	Tankbag Yukon 90	03-05	M4	500D Tarpaulin. Waterproof. Grey/Black. 9 l.	⊗	BC.WPB.00.012.20000
LUG	Tankbag Yukon 90	03-05	M4	500D Tarpaulin. Waterproof. Yellow. 9 l.	⊗	BC.WPB.00.012.20000/Y
LUG	QUICK-LOCK EVO Micro	03-05	M4	Tankbag, 2.5 l - 5 l. Black. 1680 Ballistic Nylon.	⊗	BC.TRS.00.110.20000
LUG	QUICK-LOCK EVO Daypack	03-05	M4	Tankbag, 5 l - 9 l. Black. 1680 Ballistic Nylon.	⊗	BC.TRS.00.108.20000
LUG	QUICK-LOCK EVO Engage	03-05	M4	Tankbag, 7 l. Black. 1680 Ballistic Nylon.	⊗	BC.TRS.00.107.20000
LUG	QUICK-LOCK EVO Electric Micro	03-05	M4	Tankbag 12 V. 2.5 l - 5 l. Black. 1680 Ballistic Nylon.	⊗	BC.TRE.00.110.20000
LUG	QUICK-LOCK EVO Electric Daypack	03-05	M4	Tankbag 12 V. 5 l - 9 l. Black. 1680 Ballistic Nylon.	⊗	BC.TRE.00.108.20000
LUG	QUICK-LOCK EVO Trial	03-05	M4	Tankbag, 15 l - 22 l. Black. 1680 Ballistic Nylon.	⊗	BC.TRS.00.102.20000
LUG	QUICK-LOCK EVO Electric Engage	03-05	M4	Tankbag 12 V. 7 l. Black. 1680 Ballistic Nylon.	⊗	BC.TRE.00.107.20000
LUG	QUICK-LOCK EVO Electric Trial	03-05	M4	Tankbag 12 V. 15 l - 22 l. Black. 1680 Ballistic Nylon.	⊗	BC.TRE.00.102.20000
LUG	QUICK-LOCK Tankbag ION one	03-05	M4	600D MBD Polyester. Black. 5 l - 9 l.	⊗	BC.TRS.00.201.10000
LUG	QUICK-LOCK Tankbag ION three	03-05	M4	600D MBD Polyester. Black. 15 l - 22 l.	⊗	BC.TRS.00.203.10000
LUG	Tailbag Drybag 180	03-05	M4	500D Tarpaulin. Waterproof. Grey/Black. 18 l.	⊗	BC.WPB.00.018.10000
LUG	Tailbag Slipstream	03-05	M4	1680 Ballistic Nylon. Black. 13 l.	⊗	BC.HTA.00.307.10000
LUG	Tailbag Drybag 620	03-05	M4	Tarpaulin. Waterproof. Grey/Black. 62 l - 72 l.	⊗	BC.WPB.00.006.10000
LUG	Tailbag Cargobag	03-05	M4	1680 Ballistic Nylon. Black. 50 l.	⊗	BC.HTA.00.306.10000
LUG	Tailbag Rearbag	03-05	M4	1680 Ballistic Nylon. Black. 24 l - 36 l.	⊗	BC.HTA.00.304.10000
LUG	Tailbag Racepack®	03-05	M4	1680 Ballistic Nylon. Black. 50 l - 65 l.	⊗	BC.HTA.00.302.10000
LUG	Tailbag Speedpack®	03-05	M4	1680 Ballistic Nylon. Black 75 l - 90 l.	⊗	BC.HTA.00.301.10000
SAF	Mirror Extension	03-05	M4	Universal. Black.	⊕	SVL.00.505.101
Superbike 1098						
LUG	BLAZE® Panniers Set	07-09	H7	1680 Ballistic Nylon. Black. 2 × 14 l - 21 l. In pairs. Panniers Spacer Bar incl.	⊗	BC.HTA.22.740.10000/B
LUG	SEAT-RACK	07-09	H7	Black.	⊗	GPT.22.446.40000/B
LUG	QUICK-LOCK EVO Tankring	07-09	H7	Fiber reinforced Nylon. Black. 5 screws.	⊗	TRT.00.640.11001/B
LUG	QUICK-LOCK Tankring	07-09	H7	Fiber reinforced Nylon. Black. 5 screws.	⊗	TRT.00.475.11001/B
LUG	Tankbag Yukon 90	07-09	H7	500D Tarpaulin. Waterproof. Grey/Black. 9 l.	⊗	BC.WPB.00.012.20000

DUCATI

LUG	Tankbag Yukon 90	07-09	H7	500D Tarpaulin. Waterproof. Yellow. 9 L.	⊗	BC.WPB.00.012.20000/Y
LUG	QUICK-LOCK EVO Micro	07-09	H7	Tankbag. 2.5 l - 5 l. Black. 1680 Ballistic Nylon.	⊗	BC.TRS.00.110.20000
LUG	QUICK-LOCK EVO Daypack	07-09	H7	Tankbag. 5 l - 9 l. Black. 1680 Ballistic Nylon.	⊗	BC.TRS.00.108.20000
LUG	QUICK-LOCK EVO Electric Micro	07-09	H7	Tankbag 12 V. 2.5 l - 5 l. Black. 1680 Ballistic Nylon.	⊗	BC.TRE.00.110.20000
LUG	QUICK-LOCK EVO Electric Daypack	07-09	H7	Tankbag 12 V. 5 l - 9 l. Black. 1680 Ballistic Nylon.	⊗	BC.TRE.00.108.20000
LUG	QUICK-LOCK EVO Sport	07-09	H7	Tankbag. 14 l - 21 l. Black. 1680 Ballistic Nylon.	⊗	BC.TRS.00.101.20000
LUG	QUICK-LOCK EVO Electric Sport	07-09	H7	Tankbag 12 V. 14 l - 21 l. Black. 1680 Ballistic Nylon.	⊗	BC.TRE.00.101.20000
LUG	QUICK-LOCK Tankbag ION one	07-09	H7	600D MBD Polyester. Black. 5 L - 9 L.	⊗	BC.TRS.00.201.10000
LUG	QUICK-LOCK Tankbag ION two	07-09	H7	600D MBD Polyester. Black. 13 L - 20 L.	⊗	BC.TRS.00.202.10000
LUG	Tailbag Drybag 180	07-09	H7	500D Tarpaulin. Waterproof. Grey/Black. 18 L.	⊗	BC.WPB.00.018.10000
LUG	Tailbag Slipstream	07-09	H7	1680 Ballistic Nylon. Black. 13 L.	⊗	BC.HTA.00.307.10000
LUG	Tailbag Drybag 620	07-09	H7	Tarpaulin. Waterproof. Grey/Black. 62 l - 72 l.	⊗	BC.WPB.00.006.10000
LUG	Tailbag Cargobag	07-09	H7	1680 Ballistic Nylon. Black. 50 L.	⊗	BC.HTA.00.306.10000
LUG	Tailbag Rearbag	07-09	H7	1680 Ballistic Nylon. Black. 24 l - 36 l.	⊗	BC.HTA.00.304.10000
LUG	Tailbag Speedpack®	07-09	H7	1680 Ballistic Nylon. Black 75 l - 90 l.	⊗	BC.HTA.00.301.10000

	Superbike 1098 R	Year	Type	Information	TÜV	Order-No.
LUG	SEAT-RACK	07-09	H7	Black.	⊗	GPT.22.446.40000/B
LUG	QUICK-LOCK EVO Tankring	07-09	H7	Fiber reinforced Nylon. Black. 5 screws.	⊗	TRT.00.640.11001/B
LUG	QUICK-LOCK Tankring	07-09	H7	Fiber reinforced Nylon. Black. 5 screws.	⊗	TRT.00.475.11001/B
LUG	Tankbag Yukon 90	07-09	H7	500D Tarpaulin. Waterproof. Grey/Black. 9 L.	⊗	BC.WPB.00.012.20000
LUG	Tankbag Yukon 90	07-09	H7	500D Tarpaulin. Waterproof. Yellow. 9 l.	⊗	BC.WPB.00.012.20000/Y
LUG	QUICK-LOCK EVO Micro	07-09	H7	Tankbag. 2.5 l - 5 l. Black. 1680 Ballistic Nylon.	⊗	BC.TRS.00.110.20000
LUG	QUICK-LOCK EVO Daypack	07-09	H7	Tankbag. 5 l - 9 l. Black. 1680 Ballistic Nylon.	⊗	BC.TRS.00.108.20000
LUG	QUICK-LOCK EVO Electric Micro	07-09	H7	Tankbag 12 V. 2.5 l - 5 l. Black. 1680 Ballistic Nylon.	⊗	BC.TRE.00.110.20000
LUG	QUICK-LOCK EVO Electric Daypack	07-09	H7	Tankbag 12 V. 5 l - 9 l. Black. 1680 Ballistic Nylon.	⊗	BC.TRE.00.108.20000
LUG	QUICK-LOCK EVO Sport	07-09	H7	Tankbag. 14 l - 21 l. Black. 1680 Ballistic Nylon.	⊗	BC.TRS.00.101.20000
LUG	QUICK-LOCK EVO Electric Sport	07-09	H7	Tankbag 12 V. 14 l - 21 l. Black. 1680 Ballistic Nylon.	⊗	BC.TRE.00.101.20000
LUG	QUICK-LOCK Tankbag ION one	07-09	H7	600D MBD Polyester. Black. 5 L - 9 L.	⊗	BC.TRS.00.201.10000
LUG	QUICK-LOCK Tankbag ION two	07-09	H7	600D MBD Polyester. Black. 13 L - 20 L.	⊗	BC.TRS.00.202.10000
LUG	Tailbag Drybag 180	07-09	H7	500D Tarpaulin. Waterproof. Grey/Black. 18 L.	⊗	BC.WPB.00.018.10000
LUG	Tailbag Slipstream	07-09	H7	1680 Ballistic Nylon. Black. 13 L.	⊗	BC.HTA.00.307.10000
LUG	Tailbag Drybag 620	07-09	H7	Tarpaulin. Waterproof. Grey/Black. 62 l - 72 l.	⊗	BC.WPB.00.006.10000
LUG	Tailbag Cargobag	07-09	H7	1680 Ballistic Nylon. Black. 50 L.	⊗	BC.HTA.00.306.10000
LUG	Tailbag Rearbag	07-09	H7	1680 Ballistic Nylon. Black. 24 l - 36 l.	⊗	BC.HTA.00.304.10000
LUG	Tailbag Speedpack®	07-09	H7	1680 Ballistic Nylon. Black 75 l - 90 l.	⊗	BC.HTA.00.301.10000

	Hypermotard 1100 / S	Year	Type	Information	TÜV	Order-No.
LUG	Tailbag Drybag 180	08-09	B1	500D Tarpaulin. Waterproof. Grey/Black. 18 L.	⊗	BC.WPB.00.018.10000
NAV	Universal GPS Mount Kit RAM*	08-09	B1	For handlebar Ø 22 / 28 mm, 1 Inch.	⊗	GPS.00.308.30300/B
SAF	Front Axle Slider Kit	08-09	B1	Black. Frame Slider / bike-specific mounting. In pairs.	⊗	STP.22.176.10100/B

	Hypermotard 1100 EVO / SP	Year	Type	Information	TÜV	Order-No.
LUG	Tailbag Drybag 180	10-12	B1	500D Tarpaulin. Waterproof. Grey/Black. 18 L.	⊗	BC.WPB.00.018.10000
NAV	Universal GPS Mount Kit RAM*	10-12	B1	For handlebar Ø 22 / 28 mm, 1 Inch.	⊗	GPS.00.308.30300/B
SAF	Front Axle Slider Kit	10-12	B1	Black. Frame Slider / bike-specific mounting. In pairs.	⊗	STP.22.176.10100/B

	Monster 1100 / S	Year	Type	Information	TÜV	Order-No.
LUG	QUICK-LOCK EVO Tankring Adapter Kit	09-10	M5	Fiber reinforced Nylon. Black. Without screws.	⊗	TRT.00.640.30001/B
LUG	QUICK-LOCK Tankring Adapter Kit	09-10	M5	Fiber reinforced Nylon. Black. Without screws.	⊗	TRT.00.475.30001/B
LUG	Tankbag Yukon 90	09-	M5	500D Tarpaulin. Waterproof. Yellow. 9 L.	⊗	BC.WPB.00.012.20000/Y
LUG	Tankbag Yukon 90	09-	M5	500D Tarpaulin. Waterproof. Grey/Black. 9 L.	⊗	BC.WPB.00.012.20000
LUG	QUICK-LOCK EVO Micro	09-	M5	Tankbag. 2.5 l - 5 l. Black. 1680 Ballistic Nylon.	⊗	BC.TRS.00.110.20000
LUG	QUICK-LOCK EVO Daypack	09-	M5	Tankbag. 5 l - 9 l. Black. 1680 Ballistic Nylon.	⊗	BC.TRS.00.108.20000
LUG	QUICK-LOCK EVO Engage	09-	M5	Tankbag. 7 l. Black. 1680 Ballistic Nylon.	⊗	BC.TRS.00.107.20000
LUG	QUICK-LOCK EVO Electric Micro	09-	M5	Tankbag 12 V. 2.5 l - 5 l. Black. 1680 Ballistic Nylon.	⊗	BC.TRE.00.110.20000
LUG	QUICK-LOCK EVO Electric Daypack	09-	M5	Tankbag 12 V. 5 l - 9 l. Black. 1680 Ballistic Nylon.	⊗	BC.TRE.00.108.20000
LUG	QUICK-LOCK EVO Trial	09-	M5	Tankbag. 15 l - 22 l. Black. 1680 Ballistic Nylon.	⊗	BC.TRS.00.102.20000
LUG	QUICK-LOCK EVO Electric Engage	09-	M5	Tankbag 12 V. 7 l. Black. 1680 Ballistic Nylon.	⊗	BC.TRE.00.107.20000

* Additional application / accessory listings: shop.sw.motech.com

⊕ TÜV certified ⊖ No TÜV certificate ⓘ TÜV certificate in preparation ⊗ TÜV certificate not necessary

DUCATI

LUG	QUICK-LOCK EVO Electric Trial	09-	M5	Tankbag 12 V. 15 l – 22 l. Black. 1680 Ballistic Nylon.	⊗	BC.TRE.00.102.20000
LUG	QUICK-LOCK Tankbag ION one	09-	M5	600D MBD Polyester. Black. 5 L - 9 L.	⊗	BC.TRS.00.201.10000
LUG	QUICK-LOCK Tankbag ION three	09-	M5	600D MBD Polyester. Black. 15 L - 22 L.	⊗	BC.TRS.00.203.10000
LUG	Tailbag Slipstream	09-	M5	1680 Ballistic Nylon. Black. 13 L.	⊗	BC.HTA.00.307.10000
LUG	Tailbag Rearbag	09-	M5	1680 Ballistic Nylon. Black. 24 l – 36 l.	⊗	BC.HTA.00.304.10000
NAV	Universal GPS Mount Kit RAM*	09-	M5	For handlebar Ø 22 / 28 mm, 1 Inch.	⊗	GPS.00.308.30300/B
SAF	Front Axle Slider Kit	09-10	M5	Black. Frame Slider / bike-specific mounting. In pairs.	⊗	STP.22.176.10100/B

	Monster 1100 EVO	Year	Type	Information	TÜV	Order-No.
LUG	QUICK-LOCK EVO Tankring Adapter Kit	11-	M5	Fiber reinforced Nylon. Black. Without screws.	⊗	TRT.00.640.30001/B
LUG	QUICK-LOCK Tankring Adapter Kit	11-	M5	Fiber reinforced Nylon. Black. Without screws.	⊗	TRT.00.475.30001/B
LUG	Tankbag Yukon 90	11-	M5	500D Tarpaulin. Waterproof. Yellow. 9 L.	⊗	BC.WPB.00.012.20000/Y
LUG	Tankbag Yukon 90	11-	M5	500D Tarpaulin. Waterproof. Grey/Black. 9 L.	⊗	BC.WPB.00.012.20000
LUG	QUICK-LOCK EVO Electric Daypack	11-	M5	Tankbag 12 V. 5 l – 9 l. Black. 1680 Ballistic Nylon.	⊗	BC.TRE.00.108.20000
LUG	QUICK-LOCK EVO Micro	11-	M5	Tankbag. 2.5 l – 5 l. Black. 1680 Ballistic Nylon.	⊗	BC.TRS.00.110.20000
LUG	QUICK-LOCK EVO Daypack	11-	M5	Tankbag. 5 l – 9 l. Black. 1680 Ballistic Nylon.	⊗	BC.TRS.00.108.20000
LUG	QUICK-LOCK EVO Electric Micro	11-	M5	Tankbag 12 V. 2.5 l – 5 l. Black. 1680 Ballistic Nylon.	⊗	BC.TRE.00.110.20000
LUG	QUICK-LOCK Tankbag ION one	11-	M5	600D MBD Polyester. Black. 5 L - 9 L.	⊗	BC.TRS.00.201.10000
SAF	Front Axle Slider Kit	11-	M5	Black. Frame Slider / bike-specific mounting. In pairs.	⊗	STP.22.176.10100/B

	Streetfighter 1100 / S	Year	Type	Information	TÜV	Order-No.
LUG	QUICK-LOCK EVO Tankring Adapter Kit	13-	B1	Fiber reinforced Nylon. Black. Without screws.	⊗	TRT.00.640.30001/B
LUG	QUICK-LOCK Tankring Adapter Kit	13-	B1	Fiber reinforced Nylon. Black. Without screws.	⊗	TRT.00.475.30001/B
LUG	QUICK-LOCK EVO Micro	13-	B1	Tankbag. 2.5 l – 5 l. Black. 1680 Ballistic Nylon.	⊗	BC.TRS.00.110.20000
LUG	QUICK-LOCK EVO Electric Micro	13-	B1	Tankbag 12 V. 2.5 l – 5 l. Black. 1680 Ballistic Nylon.	⊗	BC.TRE.00.110.20000
SAF	Front Axle Slider Kit	09-12	F1	Black. Frame Slider / bike-specific mounting. In pairs.	⊗	STP.22.176.10100/B

	Superbike 1198	Year	Type	Information	TÜV	Order-No.
LUG	BLAZE® Panniers Set	09-12	H7	1680 Ballistic Nylon. Black. 2 × 14 l – 21 l. In pairs. Panniers Spacer Bar incl.	⊗	BC.HTA.22.740.10000/B
LUG	SEAT-RACK	09-12	H7	Black.	⊗	GPT.22.446.40000/B
LUG	QUICK-LOCK EVO Tankring	09-12	H7	Fiber reinforced Nylon. Black. 5 screws.	⊗	TRT.00.640.11001/B
LUG	QUICK-LOCK Tankring	09-12	H7	Fiber reinforced Nylon. Black. 5 screws.	⊗	TRT.00.475.11001/B
LUG	Tankbag Yukon 90	09-12	H7	500D Tarpaulin. Waterproof. Yellow. 9 L.	⊗	BC.WPB.00.012.20000/Y
LUG	Tankbag Yukon 90	09-12	H7	500D Tarpaulin. Waterproof. Grey/Black. 9 L.	⊗	BC.WPB.00.012.20000
LUG	QUICK-LOCK EVO Micro	09-12	H7	Tankbag. 2.5 l – 5 l. Black. 1680 Ballistic Nylon.	⊗	BC.TRS.00.110.20000
LUG	QUICK-LOCK EVO Daypack	09-12	H7	Tankbag. 5 l – 9 l. Black. 1680 Ballistic Nylon.	⊗	BC.TRS.00.108.20000
LUG	QUICK-LOCK EVO Engage	09-12	H7	Tankbag. 7 l. Black. 1680 Ballistic Nylon.	⊗	BC.TRS.00.107.20000
LUG	QUICK-LOCK EVO Electric Micro	09-12	H7	Tankbag 12 V. 2.5 l – 5 l. Black. 1680 Ballistic Nylon.	⊗	BC.TRE.00.110.20000
LUG	QUICK-LOCK EVO Electric Daypack	09-12	H7	Tankbag 12 V. 5 l – 9 l. Black. 1680 Ballistic Nylon.	⊗	BC.TRE.00.108.20000
LUG	QUICK-LOCK EVO Sport	09-12	H7	Tankbag. 14 l – 21 l. Black. 1680 Ballistic Nylon.	⊗	BC.TRS.00.101.20000
LUG	QUICK-LOCK EVO Electric Engage	09-12	H7	Tankbag 12 V. 7 l. Black. 1680 Ballistic Nylon.	⊗	BC.TRE.00.107.20000
LUG	QUICK-LOCK EVO Electric Sport	09-12	H7	Tankbag 12 V. 14 l – 21 l. Black. 1680 Ballistic Nylon.	⊗	BC.TRE.00.101.20000
LUG	QUICK-LOCK Tankbag ION one	09-12	H7	600D MBD Polyester. Black. 5 L - 9 L.	⊗	BC.TRS.00.201.10000
LUG	QUICK-LOCK Tankbag ION two	09-12	H7	600D MBD Polyester. Black. 13 L - 20 L.	⊗	BC.TRS.00.202.10000
LUG	Tailbag Drybag 180	09-12	H7	500D Tarpaulin. Waterproof. Grey/Black. 18 l.	⊗	BC.WPB.00.018.10000
LUG	Tailbag Slipstream	09-12	H7	1680 Ballistic Nylon. Black. 13 L.	⊗	BC.HTA.00.307.10000
LUG	Tailbag Drybag 620	09-12	H7	Tarpaulin. Waterproof. Grey/Black. 62 l – 72 l.	⊗	BC.WPB.00.006.10000
LUG	Tailbag Cargobag	09-12	H7	1680 Ballistic Nylon. Black. 50 l.	⊗	BC.HTA.00.306.10000
LUG	Tailbag Rearbag	09-12	H7	1680 Ballistic Nylon. Black. 24 l – 36 l.	⊗	BC.HTA.00.304.10000
LUG	Tailbag Speedpack®	09-12	H7	1680 Ballistic Nylon. Black 75 l – 90 l.	⊗	BC.HTA.00.301.10000

	Superbike 1198 R	Year	Type	Information	TÜV	Order-No.
LUG	SEAT-RACK	09-12	H7	Black.	⊗	GPT.22.446.40000/B
LUG	QUICK-LOCK EVO Tankring	09-12	H7	Fiber reinforced Nylon. Black. 5 screws.	⊗	TRT.00.640.11001/B
LUG	QUICK-LOCK Tankring	09-12	H7	Fiber reinforced Nylon. Black. 5 screws.	⊗	TRT.00.475.11001/B
LUG	Tankbag Yukon 90	09-12	H7	500D Tarpaulin. Waterproof. Grey/Black. 9 L.	⊗	BC.WPB.00.012.20000
LUG	Tankbag Yukon 90	09-12	H7	500D Tarpaulin. Waterproof. Yellow. 9 L.	⊗	BC.WPB.00.012.20000/Y
LUG	QUICK-LOCK EVO Micro	09-12	H7	Tankbag. 2.5 l – 5 l. Black. 1680 Ballistic Nylon.	⊗	BC.TRS.00.110.20000
LUG	QUICK-LOCK EVO Daypack	09-12	H7	Tankbag. 5 l – 9 l. Black. 1680 Ballistic Nylon.	⊗	BC.TRS.00.108.20000

DUCATI

LUG	QUICK-LOCK EVO Electric Micro	09-12	H7	Tankbag 12 V. 2.5 l - 5 l. Black. 1680 Ballistic Nylon.	⊗	BC.TRE.00.110.20000
LUG	QUICK-LOCK EVO Electric Daypack	09-12	H7	Tankbag 12 V. 5 l - 9 l. Black. 1680 Ballistic Nylon.	⊗	BC.TRE.00.108.20000
LUG	QUICK-LOCK EVO Sport	09-12	H7	Tankbag. 14 l - 21 l. Black. 1680 Ballistic Nylon.	⊗	BC.TRS.00.101.20000
LUG	QUICK-LOCK EVO Electric Sport	09-12	H7	Tankbag 12 V. 14 l - 21 l. Black. 1680 Ballistic Nylon.	⊗	BC.TRE.00.101.20000
LUG	QUICK-LOCK Tankbag ION one	09-12	H7	600D MBD Polyester. Black. 5 l - 9 l.	⊗	BC.TRS.00.201.10000
LUG	QUICK-LOCK Tankbag ION two	09-12	H7	600D MBD Polyester. Black. 13 l - 20 l.	⊗	BC.TRS.00.202.10000
LUG	Tailbag Drybag 180	09-12	H7	500D Tarpaulin. Waterproof. Grey/Black. 18 l.	⊗	BC.WPB.00.018.10000
LUG	Tailbag Slipstream	09-12	H7	1680 Ballistic Nylon. Black. 13 l.	⊗	BC.HTA.00.307.10000
LUG	Tailbag Drybag 620	09-12	H7	Tarpaulin. Waterproof. Grey/Black. 62 l - 72 l.	⊗	BC.WPB.00.006.10000
LUG	Tailbag Cargobag	09-12	H7	1680 Ballistic Nylon. Black. 50 l.	⊗	BC.HTA.00.306.10000
LUG	Tailbag Rearbag	09-12	H7	1680 Ballistic Nylon. Black. 24 l - 36 l.	⊗	BC.HTA.00.304.10000
LUG	Tailbag Speedpack®	09-12	H7	1680 Ballistic Nylon. Black 75 l - 90 l.	⊗	BC.HTA.00.301.10000

	Superbike 1199 Panigale / S	Year	Type	Information	TÜV	Order-No.
LUG	BLAZE® H Panniers Set	12-	H8	1680 Ballistic Nylon. Black. 2 × 14 l - 21 l. In pairs. Panniers Spacer Bar incl.	⊗	BC.HTA.22.740.10200/B
LUG	QUICK-LOCK EVO Tankring Adapter Kit	12-	H8	Fiber reinforced Nylon. Black. Without screws.	⊗	TRT.00.640.30001/B
LUG	QUICK-LOCK Tankring Adapter Kit	12-	H8	Fiber reinforced Nylon. Black. Without screws.	⊗	TRT.00.475.30001/B
LUG	Tankbag Yukon 90	12-	H8	500D Tarpaulin. Waterproof. Yellow. 9 l.	⊗	BC.WPB.00.012.20000/Y
LUG	Tankbag Yukon 90	12-	H8	500D Tarpaulin. Waterproof. Grey/Black. 9 l.	⊗	BC.WPB.00.012.20000
LUG	QUICK-LOCK EVO Electric Sport	12-	H8	Tankbag 12 V. 14 l - 21 l. Black. 1680 Ballistic Nylon.	⊗	BC.TRE.00.101.20000
LUG	QUICK-LOCK EVO Micro	12-	H8	Tankbag. 2.5 l - 5 l. Black. 1680 Ballistic Nylon.	⊗	BC.TRS.00.110.20000
LUG	QUICK-LOCK EVO Daypack	12-	H8	Tankbag. 5 l - 9 l. Black. 1680 Ballistic Nylon.	⊗	BC.TRS.00.108.20000
LUG	QUICK-LOCK EVO Electric Micro	12-	H8	Tankbag 12 V. 2.5 l - 5 l. Black. 1680 Ballistic Nylon.	⊗	BC.TRE.00.110.20000
LUG	QUICK-LOCK EVO Electric Daypack	12-	H8	Tankbag 12 V. 5 l - 9 l. Black. 1680 Ballistic Nylon.	⊗	BC.TRE.00.108.20000
LUG	QUICK-LOCK EVO Sport	12-	H8	Tankbag. 14 l - 21 l. Black. 1680 Ballistic Nylon.	⊗	BC.TRS.00.101.20000
LUG	QUICK-LOCK Tankbag ION two	12-	H8	600D MBD Polyester. Black. 13 l - 20 l.	⊗	BC.TRS.00.202.10000
LUG	QUICK-LOCK Tankbag ION one	12-	H8	600D MBD Polyester. Black. 5 l - 9 l.	⊗	BC.TRS.00.201.10000
LUG	Tailbag Drybag 180	12-	H8	500D Tarpaulin. Waterproof. Grey/Black. 18 l.	⊗	BC.WPB.00.018.10000
LUG	Tailbag Cargobag	12-	H8	1680 Ballistic Nylon. Black. 50 l.	⊗	BC.HTA.00.306.10000
LUG	Tailbag Racepack®	12-	H8	1680 Ballistic Nylon. Black. 50 l - 65 l.	⊗	BC.HTA.00.302.10000
LUG	Tailbag Slipstream	12-	H8	1680 Ballistic Nylon. Black. 13 l.	⊗	BC.HTA.00.307.10000
LUG	Tailbag Drybag 620	12-	H8	Tarpaulin. Waterproof. Grey/Black. 62 l - 72 l.	⊗	BC.WPB.00.006.10000
LUG	Tailbag Rearbag	12-	H8	1680 Ballistic Nylon. Black. 24 l - 36 l.	⊗	BC.HTA.00.304.10000
SAF	Mirror Extension	11-	H8	Profile. Black.	⊕	SVL.22.501.10000/B

	Monster 1200 / S	Year	Type	Information	TÜV	Order-No.
LUG	BLAZE® H Panniers Set	14-	M6	1680 Ballistic Nylon. Black. 2 × 14 l - 21 l. In pairs. Panniers Spacer Bar incl.	⊗	BC.HTA.22.740.10400/B
LUG	ALU-RACK	14-	M6	Black. For QUICK-LOCK Adapter Plate.	⊗	GPT.22.511.15000/B
LUG	QUICK-LOCK EVO Tankring	14-	M6	Fiber reinforced Nylon. Black. 5 screws.	⊗	TRT.00.640.11001/B
LUG	QUICK-LOCK Tankring	14-	M6	Fiber reinforced Nylon. Black. 5 screws.	⊗	TRT.00.475.11001/B
LUG	Strap Tankbag Drybag 130	14-	M6	Tarpaulin. Waterproof. Grey/Black. 13 l - 22 l.	⊗	BC.WPB.00.007.10000
LUG	Tankbag Yukon 90	14-	M6	500D Tarpaulin. Waterproof. Grey/Black. 9 l.	⊗	BC.WPB.00.012.20000
LUG	Tankbag Yukon 90	14-	M6	500D Tarpaulin. Waterproof. Yellow. 9 l.	⊗	BC.WPB.00.012.20000/Y
LUG	QUICK-LOCK EVO Micro	14-	M6	Tankbag. 2.5 l - 5 l. Black. 1680 Ballistic Nylon.	⊗	BC.TRS.00.110.20000
LUG	QUICK-LOCK EVO Daypack	14-	M6	Tankbag. 5 l - 9 l. Black. 1680 Ballistic Nylon.	⊗	BC.TRS.00.108.20000
LUG	QUICK-LOCK EVO Engage	14-	M6	Tankbag. 7 l. Black. 1680 Ballistic Nylon.	⊗	BC.TRS.00.107.20000
LUG	QUICK-LOCK EVO Electric Micro	14-	M6	Tankbag 12 V. 2.5 l - 5 l. Black. 1680 Ballistic Nylon.	⊗	BC.TRE.00.110.20000
LUG	QUICK-LOCK EVO City	14-	M6	Tankbag. 11 l - 15 l. Black. 1680 Ballistic Nylon.	⊗	BC.TRS.00.104.20000
LUG	QUICK-LOCK EVO Electric Daypack	14-	M6	Tankbag 12 V. 5 l - 9 l. Black. 1680 Ballistic Nylon.	⊗	BC.TRE.00.108.20000
LUG	QUICK-LOCK EVO Sport	14-	M6	Tankbag. 14 l - 21 l. Black. 1680 Ballistic Nylon.	⊗	BC.TRS.00.101.20000
LUG	QUICK-LOCK EVO Trial	14-	M6	Tankbag. 15 l - 22 l. Black. 1680 Ballistic Nylon.	⊗	BC.TRS.00.102.20000
LUG	QUICK-LOCK EVO Electric Engage	14-	M6	Tankbag 12 V. 7 l. Black. 1680 Ballistic Nylon.	⊗	BC.TRE.00.107.20000
LUG	QUICK-LOCK EVO Electric City	14-	M6	Tankbag 12 V. 11 l - 15 l. Black. 1680 Ballistic Nylon.	⊗	BC.TRE.00.104.20000
LUG	QUICK-LOCK EVO Electric Trial	14-	M6	Tankbag 12 V. 15 l - 22 l. Black. 1680 Ballistic Nylon.	⊗	BC.TRE.00.102.20000
LUG	QUICK-LOCK EVO Electric Sport	14-	M6	Tankbag 12 V. 14 l - 21 l. Black. 1680 Ballistic Nylon.	⊗	BC.TRE.00.101.20000
LUG	QUICK-LOCK Tankbag ION one	14-	M6	600D MBD Polyester. Black. 5 l - 9 l.	⊗	BC.TRS.00.201.10000
LUG	Strap Tankbag ION four	14-	M6	600D MBD Polyester. Black. 13 l - 22 l.	⊗	BC.TRS.00.204.10000
LUG	QUICK-LOCK Tankbag ION two	14-	M6	600D MBD Polyester. Black. 13 l - 20 l.	⊗	BC.TRS.00.202.10000
LUG	QUICK-LOCK Tankbag ION three	14-	M6	600D MBD Polyester. Black. 15 l - 22 l.	⊗	BC.TRS.00.203.10000

* Additional application / accessory listings: shop.sw.motech.com

⊕ TÜV certified ⊖ No TÜV certificate ⓘ TÜV certificate in preparation ⊗ TÜV certificate not necessary

DUCATI

LUG	Strap Tankbag Enduro LT	14-	M6	Tankbag, 5 L - 7,5 L. Black. 1680 Ballistic Nylon.	⊗	BC.TRS.00.131.10000
LUG	Strap Tankbag Enduro	14-	M6	Tankbag, 13 L - 22 L. Black. 1680 Ballistic Nylon.	⊗	BC.TRS.00.130.10000
LUG	Tailbag Slipstream	14-	M6	1680 Ballistic Nylon. Black. 13 L.	⊗	BC.HTA.00.307.10000
LUG	Tailbag Rackpack	14-	M6	1680 Ballistic Nylon. Black. 36 l - 45 l.	⊗	BC.HTA.00.305.10000
LUG	Tailbag Cargobag	14-	M6	1680 Ballistic Nylon. Black. 50 L.	⊗	BC.HTA.00.306.10000
LUG	Tailbag Rearbag	14-	M6	1680 Ballistic Nylon. Black. 24 l - 36 l.	⊗	BC.HTA.00.304.10000
LUG	Tailbag Jetpack	14-	M6	1680 Ballistic Nylon. Black. 20 l - 33 l. With ALU-RACK only.	⊗	BC.HTA.00.303.10000
LUG	Tailbag Racepack®	14-	M6	1680 Ballistic Nylon. Black. 50 l - 65 l.	⊗	BC.HTA.00.302.10000
NAV	Universal GPS Mount Kit RAM*	14-	M6	For handlebar Ø 22 / 28 mm, 1 Inch.	⊗	GPS.00.308.30300/B
SAF	KOBRA Handguard Kit	14-	M6	Black. For hollow bars. 22mm (7/8 Inch) to 1 Inch.	⊗	HPR.00.220.25200/B
SAF	Mirror Extension	14-	M6	Universal. Black.	⊕	SVL.00.505.10300/B
SAF	Front Axle Slider Kit	14-	M6	Black. Frame Slider / bike-specific mounting. In pairs.	⊗	STP.22.176.10000/B

	Multistrada 1200	Year	Type	Information	TÜV	Order-No.
LUG	DAKAR Panniers Set	10-	diverse*	1680 D Ballistic Nylon.	⊗	BC.HTA.22.741.10000/B
LUG	AERO ABS Sidecase System	10-	diverse*	Black. AERO Sidecase Set made out of ABS / 600D HCF Polyester. 2 × 25 l. Adapter Kit. Anti-Theft Device.	⊗	KFT.22.140.60000/B
LUG	TRAX ADV Pannier System	10-	diverse*	Black. TRAX ADV Alucases 37 L left and 37 L right. EVO Side Carrier. Adapter Kit. Lock Cylinder-Set.	⊗	KFT.22.140.70000/B
LUG	TRAX ADV Pannier System	10-	diverse*	Silver. TRAX ADV Alucases 45 L left and 45 L right. EVO Side Carrier. Adapter Kit. Lock Cylinder-Set.	⊗	KFT.22.140.70100/S
LUG	TRAX ADV Pannier System	10-	diverse*	Black. TRAX ADV Alucases 45 L left and 45 L right. EVO Side Carrier. Adapter Kit. Lock Cylinder-Set.	⊗	KFT.22.140.70100/B
LUG	TRAX ADV Pannier System	10-	diverse*	Silver. TRAX ADV Alucases 37 L left and 37 L right. EVO Side Carrier. Adapter Kit. Lock Cylinder-Set.	⊗	KFT.22.140.70000/S
LUG	TraX® EVO Pannier System	10-	diverse*	Silver. Alucases 37 L left and 37 L right. EVO Side Carrier. Adapter Kit. Lock Cylinder-Set.	⊗	KFT.22.140.50000/S
LUG	TraX® EVO Pannier System	10-	diverse*	Black. Alucases 37 L left and 37 L right. EVO Side Carrier. Adapter Kit. Lock Cylinder-Set.	⊗	KFT.22.140.50000/B
LUG	TraX® EVO Pannier System	10-	diverse*	Silver. Alucases 45 L left and 45 L right. EVO Side Carrier. Adapter Kit. Lock Cylinder-Set.	⊗	KFT.22.140.50100/S
LUG	TraX® EVO Pannier System	10-	diverse*	Black. Alucases 45 L left and 45 L right. EVO Side Carrier. Adapter Kit. Lock Cylinder-Set.	⊗	KFT.22.140.50100/B
LUG	QUICK-LOCK EVO Side Carrier	10-	diverse*	Black. Without Adapter Kit.	⊗	KFT.22.140.20000/B
LUG	ALU-RACK	10-	diverse*	Black. For QUICK-LOCK Adapter Plate.	⊗	GPT.22.139.15000/B
LUG	STEEL-RACK	10-	diverse*	Black. For TraX® Adapter Kit and original T-Ray baseplates.	⊗	GPT.22.139.20001/B
LUG	QUICK-LOCK EVO Tankring	10-	diverse*	Fiber reinforced Nylon. Black.	⊗	TRT.00.640.12601/B
LUG	QUICK-LOCK Tankring	10-	diverse*	Fiber reinforced Nylon. Black.	⊗	TRT.00.475.12601/B
LUG	Tankbag Yukon 90	10-	ALL	500D Tarpaulin. Waterproof. Yellow. 9 l.	⊗	BC.WPB.00.012.20000/Y
LUG	Tankbag Yukon 90	10-	ALL	500D Tarpaulin. Waterproof. Grey/Black. 9 l.	⊗	BC.WPB.00.012.20000
LUG	QUICK-LOCK EVO Micro	10-	ALL	Tankbag. 2.5 l - 5 l. Black. 1680 Ballistic Nylon.	⊗	BC.TRS.00.110.20000
LUG	QUICK-LOCK EVO Daypack	10-	ALL	Tankbag. 5 l - 9 l. Black. 1680 Ballistic Nylon.	⊗	BC.TRS.00.108.20000
LUG	QUICK-LOCK EVO Engage	10-	ALL	Tankbag. 7 l. Black. 1680 Ballistic Nylon.	⊗	BC.TRS.00.107.20000
LUG	QUICK-LOCK EVO Electric Micro	10-	ALL	Tankbag 12 V. 2.5 l - 5 l. Black. 1680 Ballistic Nylon.	⊗	BC.TRE.00.110.20000
LUG	QUICK-LOCK EVO Electric Daypack	10-	ALL	Tankbag 12 V. 5 l - 9 l. Black. 1680 Ballistic Nylon.	⊗	BC.TRE.00.108.20000
LUG	QUICK-LOCK EVO Trial	10-	ALL	Tankbag. 15 l - 22 l. Black. 1680 Ballistic Nylon.	⊗	BC.TRS.00.102.20000
LUG	QUICK-LOCK EVO Electric Engage	10-	ALL	Tankbag 12 V. 7 l. Black. 1680 Ballistic Nylon.	⊗	BC.TRE.00.107.20000
LUG	QUICK-LOCK EVO Electric Trial	10-	ALL	Tankbag 12 V. 15 l - 22 l. Black. 1680 Ballistic Nylon.	⊗	BC.TRE.00.102.20000
LUG	QUICK-LOCK Tankbag ION one	10-	ALL	600D MBD Polyester. Black. 5 L - 9 L.	⊗	BC.TRS.00.201.10000
LUG	QUICK-LOCK Tankbag ION three	10-	ALL	600D MBD Polyester. Black. 15 L - 22 L.	⊗	BC.TRS.00.203.10000
LUG	Tailbag Drybag 180	10-	ALL	500D Tarpaulin. Waterproof. Grey/Black. 18 l.	⊗	BC.WPB.00.018.10000
LUG	Tailbag Slipstream	10-	ALL	1680 Ballistic Nylon. Black. 13 l.	⊗	BC.HTA.00.307.10000
LUG	Tailbag Rackpack	10-	ALL	1680 Ballistic Nylon. Black. 36 l - 45 l.	⊗	BC.HTA.00.305.10000
LUG	Tailbag Drybag 620	10-	ALL	Tarpaulin. Waterproof. Grey/Black. 62 l - 72 l.	⊗	BC.WPB.00.006.10000
LUG	Tailbag Cargobag	10-	ALL	1680 Ballistic Nylon. Black. 50 l.	⊗	BC.HTA.00.306.10000
LUG	Tailbag Rearbag	10-	ALL	1680 Ballistic Nylon. Black. 24 l - 36 l.	⊗	BC.HTA.00.304.10000
LUG	Tailbag Jetpack	10-	ALL	1680 Ballistic Nylon. Black. 20 l - 33 l.	⊗	BC.HTA.00.303.10000
LUG	Tailbag Speedpack®	10-	ALL	1680 Ballistic Nylon. Black 75 l - 90 l.	⊗	BC.HTA.00.301.10000
NAV	QUICK-LOCK GPS Mount*	10-	diverse*	Shock absorbent. Black.	⊗	GPS.22.646.10000/B
ERG	Footrest Kit	10-	diverse*	Stainless steel. Silver.	⊕	FRS.22.011.10000/S
ERG	Bar Riser	10-	diverse*	h 30 mm. Black.	⊕	LEH.22.039.10000/B
SAF	Handguard Security Bar Kit	10-	diverse*	Black. For original handlebar only. In pairs.	⊕	HPR.00.220.21000/B
SAF	Mirror Extension	10-	diverse*	Black.	⊕	SVL.22.504.10000/B

DUCATI

SAF	HAWK Light Mount Set	10-	diverse*	Black. Without HAWK Lights.	⊗	NSW.22.004.10002/B
SAF	HAWK Fog Light Set	10-	diverse*	Black. W/ ECE-Mark. Incl. bike-specific mount, cable harness, power switch. In pairs.	⊗	NSW.22.004.50000/B
SAF	HAWK Fog Light Set	10-	diverse*	Silver. W/ ECE-Mark. Incl. bike-specific mount, cable harness, power switch. In pairs.	⊗	NSW.22.004.50000/S
SAF	Engine Guard	10-	diverse*	Silver.	⊗	MSS.22.143.10000/S
SAF	Crashbar	10-	diverse*	Black.	⊗	SBL.22.142.10000/B
SAF	Front Axle Slider Kit	10-	diverse*	Black. Frame Slider / bike-specific mounting. In pairs.	⊗	STP.22.176.10000/B
MA	Centerstand	10-	diverse*	Black.	⊕	HPS.22.141.10001/B

	Multistrada 1200 S	Year	Type	Information	TÜV	Order-No.
LUG	AERO ABS Sidecase System	10-	diverse*	Black. AERO Sidecase Set made out of ABS / 600D HCF Polyester. 2 × 25 l. Adapter Kit. Anti-Theft Device.	⊗	KFT.22.140.60000/B
LUG	TRAX ADV Pannier System	10-	diverse*	Black. TRAX ADV Alucases 37 L left and 37 L right. EVO Side Carrier. Adapter Kit. Lock Cylinder-Set.	⊗	KFT.22.140.70000/B
LUG	TRAX ADV Pannier System	10-	diverse*	Silver. TRAX ADV Alucases 37 L left and 37 L right. EVO Side Carrier. Adapter Kit. Lock Cylinder-Set.	⊗	KFT.22.140.70000/S
LUG	TRAX ADV Pannier System	10-	diverse*	Black. TRAX ADV Alucases 45 L left and 45 L right. EVO Side Carrier. Adapter Kit. Lock Cylinder-Set.	⊗	KFT.22.140.70100/B
LUG	TRAX ADV Pannier System	10-	diverse*	Silver. TRAX ADV Alucases 45 L left and 45 L right. EVO Side Carrier. Adapter Kit. Lock Cylinder-Set.	⊗	KFT.22.140.70100/S
LUG	TraX® EVO Pannier System	10-	diverse*	Silver. Alucases 37 L left and 37 L right. EVO Side Carrier. Adapter Kit. Lock Cylinder-Set.	⊗	KFT.22.140.50000/S
LUG	TraX® EVO Pannier System	10-	diverse*	Black. Alucases 37 L left and 37 L right. EVO Side Carrier. Adapter Kit. Lock Cylinder-Set.	⊗	KFT.22.140.50000/B
LUG	TraX® EVO Pannier System	10-	diverse*	Black. Alucases 45 L left and 45 L right. EVO Side Carrier. Adapter Kit. Lock Cylinder-Set.	⊗	KFT.22.140.50100/B
LUG	TraX® EVO Pannier System	10-	diverse*	Silver. Alucases 45 L left and 45 L right. EVO Side Carrier. Adapter Kit. Lock Cylinder-Set.	⊗	KFT.22.140.50100/S
LUG	QUICK-LOCK EVO Side Carrier	10-	diverse*	Black. Without Adapter Kit.	⊗	KFT.22.140.20000/B
LUG	ALU-RACK	10-	diverse*	Black. For QUICK-LOCK Adapter Plate.	⊗	GPT.22.139.15000/B
LUG	STEEL-RACK	10-	diverse*	Black. For TraX® Adapter Kit and original T-RaY baseplates.	⊗	GPT.22.139.20001/B
LUG	QUICK-LOCK EVO Tankring	10-	diverse*	Fiber reinforced Nylon. Black.	⊗	TRT.00.640.12601/B
LUG	QUICK-LOCK Tankring	10-	diverse*	Fiber reinforced Nylon. Black.	⊗	TRT.00.475.12601/B
LUG	Tankbag Yukon 90	10-	ALL	500D Tarpaulin. Waterproof. Yellow. 9 l.	⊗	BC.WPB.00.012.20000/Y
LUG	Tankbag Yukon 90	10-	ALL	500D Tarpaulin. Waterproof. Grey/Black. 9 l.	⊗	BC.WPB.00.012.20000
LUG	QUICK-LOCK EVO Trial	10-	ALL	Tankbag. 15 l – 22 l. Black. 1680 Ballistic Nylon.	⊗	BC.TRS.00.102.20000
LUG	QUICK-LOCK EVO Electric Trial	10-	ALL	Tankbag 12 V. 15 l – 22 l. Black. 1680 Ballistic Nylon.	⊗	BC.TRE.00.102.20000
LUG	QUICK-LOCK EVO Micro	10-	ALL	Tankbag. 2.5 l – 5 l. Black. 1680 Ballistic Nylon.	⊗	BC.TRS.00.110.20000
LUG	QUICK-LOCK EVO Daypack	10-	ALL	Tankbag. 5 l – 9 l. Black. 1680 Ballistic Nylon.	⊗	BC.TRS.00.108.20000
LUG	QUICK-LOCK EVO Engage	10-	ALL	Tankbag. 7 l. Black. 1680 Ballistic Nylon.	⊗	BC.TRS.00.107.20000
LUG	QUICK-LOCK EVO Electric Micro	10-	ALL	Tankbag 12 V. 2.5 l – 5 l. Black. 1680 Ballistic Nylon.	⊗	BC.TRE.00.110.20000
LUG	QUICK-LOCK EVO Electric Daypack	10-	ALL	Tankbag 12 V. 5 l – 9 l. Black. 1680 Ballistic Nylon.	⊗	BC.TRE.00.108.20000
LUG	QUICK-LOCK EVO Electric Engage	10-	ALL	Tankbag 12 V. 7 l. Black. 1680 Ballistic Nylon.	⊗	BC.TRE.00.107.20000
LUG	QUICK-LOCK Tankbag ION one	10-	ALL	600D MBD Polyester. Black. 5 l - 9 l.	⊗	BC.TRS.00.201.10000
LUG	QUICK-LOCK Tankbag ION three	10-	ALL	600D MBD Polyester. Black. 15 l - 22 l.	⊗	BC.TRS.00.203.10000
LUG	Tailbag Drybag 180	10-	ALL	500D Tarpaulin. Waterproof. Grey/Black. 18 l.	⊗	BC.WPB.00.018.10000
LUG	Tailbag Slipstream	10-	ALL	1680 Ballistic Nylon. Black. 13 l.	⊗	BC.HTA.00.307.10000
LUG	Tailbag Rackpack	10-	ALL	1680 Ballistic Nylon. Black. 36 l – 45 l.	⊗	BC.HTA.00.305.10000
LUG	Tailbag Speedpack®	10-	ALL	1680 Ballistic Nylon. Black 75 l – 90 l. Not for Multistrada 1200 S Touring.	⊗	BC.HTA.00.301.10000
LUG	Tailbag Drybag 620	10-	ALL	Tarpaulin. Waterproof. Grey/Black. 62 l – 72 l.	⊗	BC.WPB.00.006.10000
LUG	Tailbag Cargobag	10-	ALL	1680 Ballistic Nylon. Black. 50 l. Not for Multistrada 1200 S Touring.	⊗	BC.HTA.00.306.10000
LUG	Tailbag Rearbag	10-	ALL	1680 Ballistic Nylon. Black. 24 l – 36 l.	⊗	BC.HTA.00.304.10000
NAV	QUICK-LOCK GPS Mount*	10-	diverse*	Shock absorbent. Black.	⊗	GPS.22.646.10000/B
ERG	Footrest Kit	10-	diverse*	Stainless steel. Silver.	⊕	FRS.22.011.10000/S
ERG	Bar Riser	10-	diverse*	h 30 mm. Black.	⊕	LEH.22.039.10000/B
ERG	TRAVELLER PRO Cushion*	13-	A3	Black. 32 cm × 32 cm. For driver.	⊗	AIR.00.495.10000/B
ERG	TRAVELLER ECO Cushion*	13-	A3	Black. 36 cm × 36 cm. For pillion.	⊗	AIR.00.495.10100/B
SAF	Handguard Security Bar Kit	10-12	A2	Black. For original handlebar only. In pairs.	⊗	HPR.00.220.21000/B
SAF	Handguard Security Bar Kit	13-	A3	Black. For original handlebar only. In pairs.	⊗	HPR.00.220.21700/B
SAF	Mirror Extension	10-	diverse*	Black.	⊕	SVL.22.504.10000/B
SAF	HAWK Light Mount Set	10-	diverse*	Black. Without HAWK Lights.	⊗	NSW.22.004.10002/B
SAF	HAWK Fog Light Set	10-	diverse*	Black. W/ ECE-Mark. Incl. bike-specific mount, cable harness, power switch. In pairs.	⊗	NSW.22.004.50000/B
SAF	HAWK Fog Light Set	10-	diverse*	Silver. W/ ECE-Mark. Incl. bike-specific mount, cable harness, power switch. In pairs.	⊗	NSW.22.004.50000/S
SAF	Engine Guard	10-	diverse*	Silver.	⊗	MSS.22.143.10000/S

* Additional application / accessory listings: shop.sw.motech.com

⊕ TÜV certified ⊖ No TÜV certificate ⓘ TÜV certificate in preparation ⊗ TÜV certificate not necessary

DUCATI / HONDA

SAF	Crashbar	10-	diverse*	Black.	⊗	SBL.22.142.10000/B
SAF	Front Axle Slider Kit	10-	diverse*	Black. Frame Slider / bike-specific mounting. In pairs.	⊗	STP.22.176.10000/B
MA	Centerstand	10-12	A2	Black. Not for Multistrada 1200 S Touring.	⊕	HPS.22.141.10001/B

HONDA

HONDA model-independent		Year	Type	Information	TÜV	Order-No.
LUG	QUICK-LOCK EVO Tankring HONDA			Fiber reinforced Nylon. Black. 7 screws.	⊗	TRT.00.640.10600/B
LUG	QUICK-LOCK Tankring HONDA			Fiber reinforced Nylon. Black. 7 screws.	⊗	TRT.00.475.10600/B

CBF 125		Year	Type	Information	TÜV	Order-No.
LUG	ALU-RACK	09-	JC40	Black. For QUICK-LOCK Adapter Plate.	⊗	GPT.01.693.15000/B
LUG	Tailbag Drybag 180	09-	JC40	500D Tarpaulin. Waterproof. Grey/Black. 18 l.	⊗	BC.WPB.00.018.10000
LUG	Tailbag Slipstream	09-	JC40	1680 Ballistic Nylon. Black. 13 l.	⊗	BC.HTA.00.307.10000
LUG	Tailbag Rackpack	09-	JC40	1680 Ballistic Nylon. Black. 36 l - 45 l.	⊗	BC.HTA.00.305.10000
LUG	Tailbag Drybag 620	09-	JC40	Tarpaulin. Waterproof. Grey/Black. 62 l - 72 l.	⊗	BC.WPB.00.006.10000
LUG	Tailbag Cargobag	09-	JC40	1680 Ballistic Nylon. Black. 50 l.	⊗	BC.HTA.00.306.10000
LUG	Tailbag Rearbag	09-	JC40	1680 Ballistic Nylon. Black. 24 l - 36 l.	⊗	BC.HTA.00.304.10000
LUG	Tailbag Racepack®	09-	JC40	1680 Ballistic Nylon. Black. 50 l - 65 l.	⊗	BC.HTA.00.302.10000
LUG	Tailbag Speedpack®	09-	JC40	1680 Ballistic Nylon. Black 75 l - 90 l.	⊗	BC.HTA.00.301.10000
SAF	KOBRA Handguard Kit	09-	JC40	Black. For 22 mm handlebars. 1-point attachment.	⊗	HPR.00.220.25000/B
SAF	Mirror Extension	09-	JC40	Universal. Black.	⊕	SVL.00.505.101
SAF	HAWK Light Clamps	09-	JC40	Black. Universal. For crashbars ø 22, 26, 27, 28 mm.	⊗	NSW.00.004.13000/B
SAF	Crashbar	09-	JC40	Black.	⊗	SBL.01.694.10000/B

CBR 125 R		Year	Type	Information	TÜV	Order-No.
LUG	ALU-RACK	03-10	diverse*	Black. For QUICK-LOCK Adapter Plate.	⊗	GPT.01.323.100/B
LUG	Tailbag Drybag 180	03-	ALL	500D Tarpaulin. Waterproof. Grey/Black. 18 l.	⊗	BC.WPB.00.018.10000
LUG	Tailbag Slipstream	03-	ALL	1680 Ballistic Nylon. Black. 13 l.	⊗	BC.HTA.00.307.10000
LUG	Tailbag Rackpack	03-	ALL	1680 Ballistic Nylon. Black. 36 l - 45 l.	⊗	BC.HTA.00.305.10000
LUG	Tailbag Drybag 620	03-	ALL	Tarpaulin. Waterproof. Grey/Black. 62 l - 72 l.	⊗	BC.WPB.00.006.10000
LUG	Tailbag Cargobag	03-	ALL	1680 Ballistic Nylon. Black. 50 l.	⊗	BC.HTA.00.306.10000
LUG	Tailbag Rearbag	03-	ALL	1680 Ballistic Nylon. Black. 24 l - 36 l.	⊗	BC.HTA.00.304.10000
LUG	Tailbag Racepack®	03-	ALL	1680 Ballistic Nylon. Black. 50 l - 65 l.	⊗	BC.HTA.00.302.10000
LUG	Tailbag Speedpack®	03-	ALL	1680 Ballistic Nylon. Black 75 l - 90 l.	⊗	BC.HTA.00.301.10000
SAF	Mirror Extension	03-10	diverse*	Universal. Black.	⊕	SVL.00.505.101
SAF	HAWK Light Clamps	03-06	JC34	Black. Universal. For crashbars ø 22, 26, 27, 28 mm.	⊗	NSW.00.004.13000/B
SAF	Crashbar	03-06	JC34	Black.	⊗	SBL.01.324.100

VT 125 C Shadow		Year	Type	Information	TÜV	Order-No.
LUG	Tailbag Drybag 180	99-06	ALL	500D Tarpaulin. Waterproof. Grey/Black. 18 l.	⊗	BC.WPB.00.018.10000
LUG	Tailbag Slipstream	99-06	ALL	1680 Ballistic Nylon. Black. 13 l.	⊗	BC.HTA.00.307.10000
LUG	Tailbag Drybag 620	99-06	ALL	Tarpaulin. Waterproof. Grey/Black. 62 l - 72 l.	⊗	BC.WPB.00.006.10000
LUG	Tailbag Cargobag	99-06	ALL	1680 Ballistic Nylon. Black. 50 l.	⊗	BC.HTA.00.306.10000
LUG	Tailbag Rearbag	99-06	ALL	1680 Ballistic Nylon. Black. 24 l - 36 l.	⊗	BC.HTA.00.304.10000
LUG	Tailbag Racepack®	99-06	ALL	1680 Ballistic Nylon. Black. 50 l - 65 l.	⊗	BC.HTA.00.302.10000
LUG	Tailbag Speedpack®	99-06	ALL	1680 Ballistic Nylon. Black 75 l - 90 l.	⊗	BC.HTA.00.301.10000
SAF	Mirror Extension	98-06	diverse*	Universal. Black.	⊕	SVL.00.505.101
MA	Centerstand	98-06	diverse*	Black.	⊕	HPS.01.103.100

XL 125 V Varadero		Year	Type	Information	TÜV	Order-No.
LUG	ALU-RACK	01-08	JC32	Silver. For QUICK-LOCK Adapter Plate.	⊗	GPT.01.336.100/5
LUG	STEEL-RACK	01-08	JC32	Black. For TraX® Adapter Kit and original T-RaY baseplates.	⊗	GPT.01.336.20001/B
LUG	Strap Tankbag Drybag 130	01-	ALL	Tarpaulin. Waterproof. Grey/Black. 13 l - 22 l.	⊗	BC.WPB.00.007.10000
LUG	Strap Tankbag ION four	01-	ALL	600D MBD Polyester. Black. 13 l - 22 l.	⊗	BC.TRS.00.204.10000
LUG	Strap Tankbag Enduro LT	01-	ALL	Tankbag, 5 L - 7,5 L. Black. 1680 Ballistic Nylon.	⊗	BC.TRS.00.131.10000
LUG	Strap Tankbag Enduro	01-	ALL	Tankbag, 13 L - 22 L. Black. 1680 Ballistic Nylon.	⊗	BC.TRS.00.130.10000

HONDA

LUG	Tailbag Drybag 180	01-	ALL	500D Tarpaulin. Waterproof. Grey/Black. 18 l.	⊗	BC.WPB.00.018.10000
LUG	Tailbag Slipstream	01-	ALL	1680 Ballistic Nylon. Black. 13 l.	⊗	BC.HTA.00.307.10000
LUG	Tailbag Rackpack	01-	ALL	1680 Ballistic Nylon. Black. 36 l - 45 l.	⊗	BC.HTA.00.305.10000
LUG	Tailbag Drybag 620	01-	ALL	Tarpaulin. Waterproof. Grey/Black. 62 l - 72 l.	⊗	BC.WPB.00.006.10000
LUG	Tailbag Cargobag	01-	ALL	1680 Ballistic Nylon. Black. 50 l.	⊗	BC.HTA.00.306.10000
LUG	Tailbag Rearbag	01-	ALL	1680 Ballistic Nylon. Black. 24 l - 36 l.	⊗	BC.HTA.00.304.10000
LUG	Tailbag Speedpack®	01-	ALL	1680 Ballistic Nylon. Black 75 l - 90 l.	⊗	BC.HTA.00.301.10000
NAV	QUICK-LOCK GPS Mount*	07-08	JC32	Shock absorbent. Black.	⊗	GPS.01.646.10100/B
ERG	Bar Riser*	01-08	JC32	∅ 22 mm. h 30 mm. Silver.	⊕	LEH.00.039.150/30/S
ERG	Bar Riser*	01-08	JC32	∅ 22 mm. h 30 mm. Black.	⊕	LEH.00.039.150/30/B
ERG	Barback	01-08	JC32	∅ 22 mm. Up 31 mm. Back 22 mm. Black.	⊕	LEH.00.039.152/B
ERG	Barback	01-08	JC32	∅ 22 mm. Up 31 mm. Back 22 mm. Silver.	⊕	LEH.00.039.152/S
ERG	Bar Converter	01-08	JC32	∅ 22 mm to ∅ 28 mm. Black. TÜV-certified when used with LSL handlebar.	⊖	LEH.00.039.160/B
ERG	Bar Converter	01-08	JC32	∅ 22 mm to ∅ 28 mm. Silver. TÜV-certified only with LSL handlebar.	⊖	LEH.00.039.160/S
ERG	Bar Converter Set	01-08	JC32	∅ 22 mm to ∅ 28 mm. Silver. LSL handlebar ∅ 28 mm incl.	⊕	LEH.00.039.168/S
SAF	Mirror Extension	01-08	JC32	Link. Black.	⊖	SVL.00.503.100
SAF	HAWK Light Clamps	07-08	JC32	Black. Universal. For crashbars ∅ 22, 26, 27, 28 mm.	⊗	NSW.00.004.13000/B
SAF	Crashbar	07-08	JC32	Black.	⊗	SBL.01.713.10000/B
MA	Centerstand	01-03	JC32	Black. Not for model 2004 (exhaust system).	⊕	HPS.01.082.100
MA	Centerstand	04-08	JC32	Black. Since model 2004 (with catalyzt).	⊕	HPS.01.298.100

	CB 500	Year	Type	Information	TÜV	Order-No.
LUG	QUICK-LOCK EVO Tankring	93-03	diverse*	Fiber reinforced Nylon. Black. 7 screws.	⊗	TRT.00.640.10600/B
LUG	QUICK-LOCK Tankring	93-03	diverse*	Fiber reinforced Nylon. Black. 7 screws.	⊗	TRT.00.475.10600/B
LUG	Tankbag Yukon 90	93-03	ALL	500D Tarpaulin. Waterproof. Yellow. 9 l.	⊗	BC.WPB.00.012.20000/Y
LUG	Tankbag Yukon 90	93-03	ALL	500D Tarpaulin. Waterproof. Grey/Black. 9 l.	⊗	BC.WPB.00.012.20000
LUG	QUICK-LOCK EVO Micro	93-03	ALL	Tankbag. 2.5 l - 5 l. Black. 1680 Ballistic Nylon.	⊗	BC.TRS.00.110.20000
LUG	QUICK-LOCK EVO Daypack	93-03	ALL	Tankbag. 5 l - 9 l. Black. 1680 Ballistic Nylon.	⊗	BC.TRS.00.108.20000
LUG	QUICK-LOCK EVO Electric Micro	93-03	ALL	Tankbag 12 V. 2.5 l - 5 l. Black. 1680 Ballistic Nylon.	⊗	BC.TRE.00.110.20000
LUG	QUICK-LOCK EVO Electric Daypack	93-03	ALL	Tankbag 12 V. 5 l - 9 l. Black. 1680 Ballistic Nylon.	⊗	BC.TRE.00.108.20000
LUG	QUICK-LOCK EVO Sport	93-03	ALL	Tankbag. 14 l - 21 l. Black. 1680 Ballistic Nylon.	⊗	BC.TRS.00.101.20000
LUG	QUICK-LOCK EVO Trial	93-03	ALL	Tankbag. 15 l - 22 l. Black. 1680 Ballistic Nylon.	⊗	BC.TRS.00.102.20000
LUG	QUICK-LOCK EVO Electric Trial	93-03	ALL	Tankbag 12 V. 15 l - 22 l. Black. 1680 Ballistic Nylon.	⊗	BC.TRE.00.102.20000
LUG	QUICK-LOCK EVO Electric Sport	93-03	ALL	Tankbag 12 V. 14 l - 21 l. Black. 1680 Ballistic Nylon.	⊗	BC.TRE.00.101.20000
LUG	QUICK-LOCK Tankbag ION one	93-03	ALL	600D MBD Polyester. Black. 5 l - 9 l.	⊗	BC.TRS.00.201.10000
LUG	QUICK-LOCK Tankbag ION two	93-03	ALL	600D MBD Polyester. Black. 13 l - 20 l.	⊗	BC.TRS.00.202.10000
LUG	QUICK-LOCK Tankbag ION three	93-03	ALL	600D MBD Polyester. Black. 15 l - 22 l.	⊗	BC.TRS.00.203.10000
LUG	Tailbag Drybag 180	93-03	ALL	500D Tarpaulin. Waterproof. Grey/Black. 18 l.	⊗	BC.WPB.00.018.10000
LUG	Tailbag Slipstream	93-03	ALL	1680 Ballistic Nylon. Black. 13 l.	⊗	BC.HTA.00.307.10000
LUG	Tailbag Drybag 620	93-03	ALL	Tarpaulin. Waterproof. Grey/Black. 62 l - 72 l.	⊗	BC.WPB.00.006.10000
LUG	Tailbag Cargobag	93-03	ALL	1680 Ballistic Nylon. Black. 50 l.	⊗	BC.HTA.00.306.10000
LUG	Tailbag Rearbag	93-03	ALL	1680 Ballistic Nylon. Black. 24 l - 36 l.	⊗	BC.HTA.00.304.10000
LUG	Tailbag Racepack®	93-03	ALL	1680 Ballistic Nylon. Black. 50 l - 65 l.	⊗	BC.HTA.00.302.10000
LUG	Tailbag Speedpack®	93-03	ALL	1680 Ballistic Nylon. Black 75 l - 90 l.	⊗	BC.HTA.00.301.10000
ERG	Bar Riser*	93-03	diverse*	∅ 22 mm. h 30 mm. Silver.	⊕	LEH.00.039.150/30/S
ERG	Bar Riser*	93-03	diverse*	∅ 22 mm. h 30 mm. Black.	⊕	LEH.00.039.150/30/B
ERG	Barback	93-95	PC26	∅ 22 mm. Up 31 mm. Back 22 mm. Black.	⊕	LEH.00.039.152/B
ERG	Barback	93-95	PC26	∅ 22 mm. Up 31 mm. Back 22 mm. Silver.	⊕	LEH.00.039.152/S
SAF	Mirror Extension	93-03	diverse*	Universal. Black.	⊕	SVL.00.505.101

	CB 500 F	Year	Type	Information	TÜV	Order-No.
LUG	BLAZE® Panniers Set	13-	PC45	1680 Ballistic Nylon. Black. 2 × 14 l - 21 l. In pairs. Panniers Spacer Bar incl.	⊗	BC.HTA.01.740.10000/B
LUG	AERO ABS Sidecase System	13-	PC45	Black. AERO Sidecase Set made out of ABS / 600D HCF Polyester. 2 × 25 l. Adapter Kit. Anti-Theft Device.	⊗	KFT.01.400.60000/B
LUG	QUICK-LOCK EVO Side Carrier	13-	PC45	Black. Without Adapter Kit.	⊗	KFT.01.400.20000/B
LUG	ALU-RACK	13-	PC45	Black. For QUICK-LOCK Adapter Plate.	⊗	GPT.01.373.15000/B
LUG	QUICK-LOCK EVO Tankring Adapter Kit	13-	PC45	Black. For tank filler neck without screws.	⊗	TRT.00.640.20700/B
LUG	QUICK-LOCK Tankring Adapter Kit	13-	PC45	Black.	⊗	TRT.00.475.20700/B
LUG	Tankbag Yukon 90	13-	PC45	500D Tarpaulin. Waterproof. Yellow. 9 l.	⊗	BC.WPB.00.012.20000/Y

* Additional application / accessory listings: shop.sw.motech.com

⊕ TÜV certified ⊖ No TÜV certificate ⓘ TÜV certificate in preparation ⊗ TÜV certificate not necessary

HONDA

LUG	Tankbag Yukon 90	13-	PC45	500D Tarpaulin. Waterproof. Grey/Black. 9 L.	⊗	BC.WPB.00.012.20000
LUG	QUICK-LOCK EVO Daypack	13-	PC45	Tankbag. 5 l - 9 l. Black. 1680 Ballistic Nylon.	⊗	BC.TRS.00.108.20000
LUG	QUICK-LOCK EVO Electric Daypack	13-	PC45	Tankbag 12 V. 5 l - 9 l. Black. 1680 Ballistic Nylon.	⊗	BC.TRE.00.108.20000
LUG	QUICK-LOCK EVO Micro	13-	PC46	Tankbag. 2.5 l - 5 l. Black. 1680 Ballistic Nylon.	⊗	BC.TRS.00.110.20000
LUG	QUICK-LOCK EVO Electric Micro	13-	PC45	Tankbag 12 V. 2.5 l - 5 l. Black. 1680 Ballistic Nylon.	⊗	BC.TRE.00.110.20000
LUG	QUICK-LOCK Tankbag ION one	13-	PC45	600D MBD Polyester. Black. 5 l - 9 l.	⊗	BC.TRS.00.201.10000
LUG	Tailbag Drybag 180	13-	PC45	500D Tarpaulin. Waterproof. Grey/Black. 18 l.	⊗	BC.WPB.00.018.10000
LUG	Tailbag Drybag 620	13-	PC45	Tarpaulin. Waterproof. Grey/Black. 62 l - 72 l.	⊗	BC.WPB.00.006.10000
LUG	Tailbag Slipstream	13-	PC45	1680 Ballistic Nylon. Black. 13 l.	⊗	BC.HTA.00.307.10000
LUG	Tailbag Rackpack	13-	PC45	1680 Ballistic Nylon. Black. 36 l - 45 l.	⊗	BC.HTA.00.305.10000
LUG	Tailbag Cargobag	13-	PC45	1680 Ballistic Nylon. Black. 50 l.	⊗	BC.HTA.00.306.10000
LUG	Tailbag Rearbag	13-	PC45	1680 Ballistic Nylon. Black. 24 l - 36 l.	⊗	BC.HTA.00.304.10000
LUG	Tailbag Jetpack	13-	PC45	1680 Ballistic Nylon. Black. 20 l - 33 l.	⊗	BC.HTA.00.303.10000
LUG	Tailbag Racepack®	13-	PC45	1680 Ballistic Nylon. Black. 50 l - 65 l.	⊗	BC.HTA.00.302.10000
LUG	Tailbag Speedpack®	13-	PC45	1680 Ballistic Nylon. Black 75 l - 90 l.	⊗	BC.HTA.00.301.10000
NAV	QUICK-LOCK GPS Mount*	13-	PC45	Shock absorbent. Black.	⊗	GPS.01.646.10301/B
ERG	Footrest Kit	13-	PC45	Stainless steel. Silver.	⊕	FRS.01.011.10400/S
SAF	KOBRA Handguard Kit	13-	PC45	Black. For original handlebar only. In pairs.	⊗	HPR.00.220.21600/B
SAF	BBSTORM Handguard Kit	13-	PC45	Black. For original handlebar only. In pairs.	⊗	HPR.00.220.11600/B
SAF	Mirror Extension	13-	PC45	Universal. Black.	⊕	SVL.00.505.101
SAF	HAWK Light Clamps	13-	PC45	Black. Universal. For crashbars ø 22, 26, 27, 28 mm.	⊗	NSW.00.004.13000/B
SAF	Crashbar	13-	PC45	Black.	⊗	SBL.01.399.10000/B
MA	Centerstand	13-	PC45	Black.	⊕	HPS.01.398.10000/B

	CB 500 S	Year	Type	Information	TÜV	Order-No.
LUG	QUICK-LOCK EVO Tankring	96-03	PC32	Fiber reinforced Nylon. Black. 7 screws.	⊗	TRT.00.640.10600/B
LUG	QUICK-LOCK Tankring	96-03	PC32	Fiber reinforced Nylon. Black. 7 screws.	⊗	TRT.00.475.10600/B
LUG	Tankbag Yukon 90	96-03	PC32	500D Tarpaulin. Waterproof. Yellow. 9 l.	⊗	BC.WPB.00.012.20000/Y
LUG	Tankbag Yukon 90	96-03	PC32	500D Tarpaulin. Waterproof. Grey/Black. 9 l.	⊗	BC.WPB.00.012.20000
LUG	QUICK-LOCK EVO Micro	96-03	PC32	Tankbag. 2.5 l - 5 l. Black. 1680 Ballistic Nylon.	⊗	BC.TRS.00.110.20000
LUG	QUICK-LOCK EVO Daypack	96-03	PC32	Tankbag. 5 l - 9 l. Black. 1680 Ballistic Nylon.	⊗	BC.TRS.00.108.20000
LUG	QUICK-LOCK EVO Electric Micro	96-03	PC32	Tankbag 12 V. 2.5 l - 5 l. Black. 1680 Ballistic Nylon.	⊗	BC.TRE.00.110.20000
LUG	QUICK-LOCK EVO Electric Daypack	96-03	PC32	Tankbag 12 V. 5 l - 9 l. Black. 1680 Ballistic Nylon.	⊗	BC.TRE.00.108.20000
LUG	QUICK-LOCK EVO Trial	96-03	PC32	Tankbag. 15 l - 22 l. Black. 1680 Ballistic Nylon.	⊗	BC.TRS.00.102.20000
LUG	QUICK-LOCK EVO Sport	96-03	PC32	Tankbag. 14 l - 21 l. Black. 1680 Ballistic Nylon.	⊗	BC.TRS.00.101.20000
LUG	QUICK-LOCK EVO Electric Sport	96-03	PC32	Tankbag 12 V. 14 l - 21 l. Black. 1680 Ballistic Nylon.	⊗	BC.TRE.00.101.20000
LUG	QUICK-LOCK EVO Electric Trial	96-03	PC32	Tankbag 12 V. 15 l - 22 l. Black. 1680 Ballistic Nylon.	⊗	BC.TRE.00.102.20000
LUG	QUICK-LOCK Tankbag ION one	96-03	PC32	600D MBD Polyester. Black. 5 l - 9 l.	⊗	BC.TRS.00.201.10000
LUG	QUICK-LOCK Tankbag ION two	96-03	PC32	600D MBD Polyester. Black. 13 l - 20 l.	⊗	BC.TRS.00.202.10000
LUG	QUICK-LOCK Tankbag ION three	96-03	PC32	600D MBD Polyester. Black. 15 l - 22 l.	⊗	BC.TRS.00.203.10000
LUG	Tailbag Drybag 180	96-03	PC32	500D Tarpaulin. Waterproof. Grey/Black. 18 l.	⊗	BC.WPB.00.018.10000
LUG	Tailbag Slipstream	96-03	PC32	1680 Ballistic Nylon. Black. 13 l.	⊗	BC.HTA.00.307.10000
LUG	Tailbag Drybag 620	96-03	PC32	Tarpaulin. Waterproof. Grey/Black. 62 l - 72 l.	⊗	BC.WPB.00.006.10000
LUG	Tailbag Cargobag	96-03	PC32	1680 Ballistic Nylon. Black. 50 l.	⊗	BC.HTA.00.306.10000
LUG	Tailbag Rearbag	96-03	PC32	1680 Ballistic Nylon. Black. 24 l - 36 l.	⊗	BC.HTA.00.304.10000
LUG	Tailbag Racepack®	96-03	PC32	1680 Ballistic Nylon. Black. 50 l - 65 l.	⊗	BC.HTA.00.302.10000
LUG	Tailbag Speedpack®	96-03	PC32	1680 Ballistic Nylon. Black 75 l - 90 l.	⊗	BC.HTA.00.301.10000
ERG	Bar Riser*	96-03	PC32	ø 22 mm. h 30 mm. Silver.	⊕	LEH.00.039.150/30/S
ERG	Bar Riser*	96-03	PC32	ø 22 mm. h 30 mm. Black.	⊕	LEH.00.039.150/30/B
ERG	Barback	96-03	PC32	ø 22 mm. Up 31 mm. Back 22 mm. Black.	⊕	LEH.00.039.152/B
ERG	Barback	96-03	PC32	ø 22 mm. Up 31 mm. Back 22 mm. Silver.	⊕	LEH.00.039.152/S
SAF	Mirror Extension	96-03	PC32	Universal. Black.	⊕	SVL.00.505.101

	CB 500 X	Year	Type	Information	TÜV	Order-No.
LUG	BLAZE® Panniers Set	13-	PC46	1680 Ballistic Nylon. Black. 2 × 14 l - 21 l. In pairs. Panniers Spacer Bar incl.	⊗	BC.HTA.01.740.10900/B
LUG	AERO ABS Sidecase System	13-	PC46	Black. AERO Sidecase Set made out of ABS / 600D HCF Polyester. 2 × 25 l. Adapter Kit. Anti-Theft Device.	⊗	KFT.01.400.60000/B
LUG	QUICK-LOCK EVO Side Carrier	13-	PC46	Black. Without Adapter Kit.	⊗	KFT.01.400.20000/B
LUG	ALU-RACK	13-	PC46	Black. For QUICK-LOCK Adapter Plate.	⊗	GPT.01.373.15000/B

HONDA

LUG	Tailbag Drybag 180	13-	PC46	500D Tarpaulin. Waterproof. Grey/Black. 18 l.	⊗	BC.WPB.00.018.10000
LUG	Tailbag Slipstream	13-	PC46	1680 Ballistic Nylon. Black. 13 l.	⊗	BC.HTA.00.307.10000
LUG	Tailbag Rackpack	13-	PC46	1680 Ballistic Nylon. Black. 36 l - 45 l.	⊗	BC.HTA.00.305.10000
LUG	Tailbag Drybag 620	13-	PC46	Tarpaulin. Waterproof. Grey/Black. 62 l - 72 l.	⊗	BC.WPB.00.006.10000
LUG	Tailbag Cargobag	13-	PC46	1680 Ballistic Nylon. Black. 50 l.	⊗	BC.HTA.00.306.10000
LUG	Tailbag Rearbag	13-	PC46	1680 Ballistic Nylon. Black. 24 l - 36 l.	⊗	BC.HTA.00.304.10000
LUG	Tailbag Jetpack	13-	PC46	1680 Ballistic Nylon. Black. 20 l - 33 l.	⊗	BC.HTA.00.303.10000
LUG	Tailbag Racepack®	13-	PC46	1680 Ballistic Nylon. Black. 50 l - 65 l.	⊗	BC.HTA.00.302.10000
LUG	Tailbag Speedpack®	13-	PC46	1680 Ballistic Nylon. Black 75 l - 90 l.	⊗	BC.HTA.00.301.10000
NAV	QUICK-LOCK GPS Mount*	13-	PC46	Shock absorbent. Black.	⊗	GPS.01.646.10301/B
ERG	Footrest Kit	13-	PC46	Stainless steel. Silver.	⊕	FRS.01.011.10400/S
SAF	KOBRA Handguard Kit	13-	PC46	Black. For original handlebar only. In pairs.	⊗	HPR.00.220.20200/B
SAF	BBSTORM Handguard Kit	13-	PC46	Black. For original handlebar only. In pairs.	⊗	HPR.00.220.10200/B
SAF	Mirror Extension	13-	PC46	Universal. Black.	⊕	SVL.00.505.101
SAF	HAWK Light Mount Set*	13-	PC46	Black. Without HAWK Lights.	⊗	NSW.01.004.10400/B
SAF	Engine Guard	13-	PC43	Black / Silver.	⊗	MSS.01.381.10000/B
SAF	Crashbar	13-	PC46	Black.	⊗	SBL.01.380.10000/B
MA	Centerstand	13-	PC46	Black.	⊕	HPS.01.398.10000/B

	CBF 500	Year	Type	Information	TÜV	Order-No.
LUG	BLAZE® Panniers Set	04-06	PC39	1680 Ballistic Nylon. Black. 2 × 14 l - 21 l. In pairs. Panniers Spacer Bar incl.	⊗	BC.HTA.01.740.10200/B
LUG	AERO ABS Sidecase System	04-06	PC39	Black. AERO Sidecase Set made out of ABS / 600D HCF Polyester. 2 × 25 l. Adapter Kit. Anti-Theft Device.	⊗	KFT.01.278.60000/B
LUG	QUICK-LOCK EVO Side Carrier	04-06	PC39	Black. Without Adapter Kit.	⊗	KFT.01.278.200
LUG	QUICK-LOCK EVO Profile Side Carrier	04-06	PC39	Black. Givi / Kappa.	⊗	KFT.01.278.16000/B
LUG	ALU-RACK	04-06	PC39	Black. For QUICK-LOCK Adapter Plate.	⊗	GPT.01.277.15000/B
LUG	QUICK-LOCK EVO Tankring	04-06	PC39	Fiber reinforced Nylon. Black. 7 screws.	⊗	TRT.00.640.10600/B
LUG	QUICK-LOCK Tankring	04-06	PC39	Fiber reinforced Nylon. Black. 7 screws.	⊗	TRT.00.475.10600/B
LUG	Tankbag Yukon 90	04-06	PC39	500D Tarpaulin. Waterproof. Yellow. 9 l.	⊗	BC.WPB.00.012.20000/Y
LUG	Tankbag Yukon 90	04-06	PC39	500D Tarpaulin. Waterproof. Grey/Black. 9 l.	⊗	BC.WPB.00.012.20000
LUG	QUICK-LOCK EVO Micro	04-06	PC39	Tankbag. 2.5 l - 5 l. Black. 1680 Ballistic Nylon.	⊗	BC.TRS.00.110.20000
LUG	QUICK-LOCK EVO Daypack	04-06	PC39	Tankbag. 5 l - 9 l. Black. 1680 Ballistic Nylon.	⊗	BC.TRS.00.108.20000
LUG	QUICK-LOCK EVO Engage	04-06	PC39	Tankbag. 7 l. Black. 1680 Ballistic Nylon.	⊗	BC.TRS.00.107.20000
LUG	QUICK-LOCK EVO Electric Micro	04-06	PC39	Tankbag 12 V. 2.5 l - 5 l. Black. 1680 Ballistic Nylon.	⊗	BC.TRE.00.110.20000
LUG	QUICK-LOCK EVO Electric Daypack	04-06	PC39	Tankbag 12 V. 5 l - 9 l. Black. 1680 Ballistic Nylon.	⊗	BC.TRE.00.108.20000
LUG	QUICK-LOCK EVO Trial	04-06	PC39	Tankbag. 15 l - 22 l. Black. 1680 Ballistic Nylon.	⊗	BC.TRS.00.102.20000
LUG	QUICK-LOCK EVO Electric Engage	04-06	PC39	Tankbag 12 V. 7 l. Black. 1680 Ballistic Nylon.	⊗	BC.TRE.00.107.20000
LUG	QUICK-LOCK EVO Electric Trial	04-06	PC39	Tankbag 12 V. 15 l - 22 l. Black. 1680 Ballistic Nylon.	⊗	BC.TRE.00.102.20000
LUG	QUICK-LOCK Tankbag ION one	04-06	PC39	600D MBD Polyester. Black. 5 l - 9 l.	⊗	BC.TRS.00.201.10000
LUG	QUICK-LOCK Tankbag ION three	04-06	PC39	600D MBD Polyester. Black. 15 l - 22 l.	⊗	BC.TRS.00.203.10000
LUG	Tailbag Drybag 180	04-06	PC39	500D Tarpaulin. Waterproof. Grey/Black. 18 l.	⊗	BC.WPB.00.018.10000
LUG	Tailbag Slipstream	04-06	PC39	1680 Ballistic Nylon. Black. 13 l.	⊗	BC.HTA.00.307.10000
LUG	Tailbag Rackpack	04-06	PC39	1680 Ballistic Nylon. Black. 36 l - 45 l.	⊗	BC.HTA.00.305.10000
LUG	Tailbag Drybag 620	04-06	PC39	Tarpaulin. Waterproof. Grey/Black. 62 l - 72 l.	⊗	BC.WPB.00.006.10000
LUG	Tailbag Cargobag	04-06	PC39	1680 Ballistic Nylon. Black. 50 l.	⊗	BC.HTA.00.306.10000
LUG	Tailbag Rearbag	04-06	PC39	1680 Ballistic Nylon. Black. 24 l - 36 l.	⊗	BC.HTA.00.304.10000
LUG	Tailbag Speedpack®	04-06	PC39	1680 Ballistic Nylon. Black 75 l - 90 l.	⊗	BC.HTA.00.301.10000
NAV	Universal GPS Mount Kit RAM*	04-06	PC39	For handlebar Ø 22 / 28 mm, 1 Inch.	⊗	GPS.00.308.30300/B
ERG	Bar Riser*	04-06	PC39	ø 22 mm. h 30 mm. Silver.	⊕	LEH.00.039.150/30/S
ERG	Bar Riser*	04-06	PC39	ø 22 mm. h 30 mm. Black.	⊕	LEH.00.039.150/30/B
ERG	Barback	04-06	PC39	ø 22 mm. Up 31 mm. Back 22 mm. Black.	⊕	LEH.00.039.152/B
ERG	Barback	04-06	PC39	ø 22 mm. Up 31 mm. Back 22 mm. Silver.	⊕	LEH.00.039.152/S
ERG	Bar Converter	04-06	PC39	ø 22 mm to ø 28 mm. Black. TÜV-certified when used with LSL handlebar.	⊖	LEH.00.039.160/B
ERG	Bar Converter	04-06	PC39	ø 22 mm to ø 28 mm. Silver. TÜV-certified only with LSL handlebar.	⊖	LEH.00.039.160/S
ERG	Bar Converter Set	04-06	PC39	ø 22 mm to ø 28 mm. Silver. LSL handlebar ø 28 mm incl.	⊕	LEH.00.039.168/S
SAF	Mirror Extension	04-06	PC39	Universal. Black.	⊕	SVL.00.505.101
SAF	HAWK Light Clamps	04-06	PC39	Black. Universal. For crashbars ø 22, 26, 27, 28 mm.	⊗	NSW.00.004.13000/B
SAF	Crashbar	04-06	PC39	Black.	⊗	SBL.01.275.100
MA	Centerstand	04-06	PC39	Black.	⊕	HPS.01.276.100

* Additional application / accessory listings: shop.sw.motech.com

⊕ TÜV certified ⊖ No TÜV certificate ⓘ TÜV certificate in preparation ⊗ TÜV certificate not necessary

HONDA

	CBR 500 R	Year	Type	Information	TÜV	Order-No.
LUG	BLAZE® Panniers Set	13-	PC44	1680 Ballistic Nylon. Black. 2 × 14 l – 21 l. In pairs. Panniers Spacer Bar incl.	⊗	BC.HTA.01.740.10000/B
LUG	AERO ABS Sidecase System	13-	PC44	Black. AERO Sidecase Set made out of ABS / 600D HCF Polyester. 2 × 25 l. Adapter Kit. Anti-Theft Device.	⊗	KFT.01.400.60000/B
LUG	QUICK-LOCK EVO Side Carrier	13-	PC44	Black. Without Adapter Kit.	⊗	KFT.01.400.20000/B
LUG	ALU-RACK	13-	PC44	Black. For QUICK-LOCK Adapter Plate.	⊗	GPT.01.373.15000/B
LUG	QUICK-LOCK EVO Tankring Adapter Kit	13-	PC44	Black. For tank filler neck without screws.	⊗	TRT.00.640.20800/B
LUG	QUICK-LOCK Tankring Adapter Kit	13-	PC44	Black.	⊗	TRT.00.475.20800/B
LUG	Tankbag Yukon 90	13-	PC44	500D Tarpaulin. Waterproof. Yellow. 9 l.	⊗	BC.WPB.00.012.20000/Y
LUG	Tankbag Yukon 90	13-	PC44	500D Tarpaulin. Waterproof. Grey/Black. 9 l.	⊗	BC.WPB.00.012.20000
LUG	QUICK-LOCK EVO Electric Daypack	13-	PC44	Tankbag 12 V. 5 l – 9 l. Black. 1680 Ballistic Nylon.	⊗	BC.TRE.00.108.20000
LUG	QUICK-LOCK EVO Micro	13-	PC44	Tankbag. 2.5 l – 5 l. Black. 1680 Ballistic Nylon.	⊗	BC.TRS.00.110.20000
LUG	QUICK-LOCK EVO Daypack	13-	PC44	Tankbag. 5 l – 9 l. Black. 1680 Ballistic Nylon.	⊗	BC.TRS.00.108.20000
LUG	QUICK-LOCK EVO Electric Micro	13-	PC44	Tankbag 12 V. 2.5 l – 5 l. Black. 1680 Ballistic Nylon.	⊗	BC.TRE.00.110.20000
LUG	QUICK-LOCK Tankbag ION one	13-	PC44	600D MBD Polyester. Black. 5 l – 9 l.	⊗	BC.TRS.00.201.10000
LUG	Tailbag Drybag 180	13-	PC44	500D Tarpaulin. Waterproof. Grey/Black. 18 l.	⊗	BC.WPB.00.018.10000
LUG	Tailbag Speedpack®	13-	PC44	1680 Ballistic Nylon. Black 75 l – 90 l.	⊗	BC.HTA.00.301.10000
LUG	Tailbag Slipstream	13-	PC44	1680 Ballistic Nylon. Black. 13 l.	⊗	BC.HTA.00.307.10000
LUG	Tailbag Drybag 620	13-	PC44	Tarpaulin. Waterproof. Grey/Black. 62 l – 72 l.	⊗	BC.WPB.00.006.10000
LUG	Tailbag Cargobag	13-	PC44	1680 Ballistic Nylon. Black. 50 l.	⊗	BC.HTA.00.306.10000
LUG	Tailbag Rearbag	13-	PC44	1680 Ballistic Nylon. Black. 24 l – 36 l.	⊗	BC.HTA.00.304.10000
LUG	Tailbag Racepack®	13-	PC44	1680 Ballistic Nylon. Black. 50 l – 65 l.	⊗	BC.HTA.00.302.10000
NAV	Ball Clamp 17.5 – 20.5	13-	PC44	Hole ø 17.5 mm - 20.5 mm. 1" ball.	⊕	CPA.00.424.13200/B
SAF	Mirror Extension	13-	PC44	Profile. Black.	⊕	SVL.01.501.10702/B
MA	Centerstand	13-	PC44	Black.	⊕	HPS.01.398.10000/B

	CB 600 F Hornet	Year	Type	Information	TÜV	Order-No.
LUG	BLAZE® Panniers Set	07-	PC41	1680 Ballistic Nylon. Black. 2 × 14 l – 21 l. In pairs. Panniers Spacer Bar incl.	⊗	BC.HTA.01.740.10300/B
LUG	ALU-RACK	98-06	diverse*	Black. For QUICK-LOCK Adapter Plate.	⊗	GPT.01.205.100/B
LUG	ALU-RACK	98-06	diverse*	Silver. For QUICK-LOCK Adapter Plate.	⊗	GPT.01.205.100/S
LUG	ALU-RACK	07-10	PC41	Black. For QUICK-LOCK Adapter Plate.	⊗	GPT.01.614.15000/B
LUG	ALU-RACK	11-	PC41	Black. For QUICK-LOCK Adapter Plate.	⊗	GPT.01.771.15000/B
LUG	QUICK-LOCK EVO Tankring	98-	diverse*	Fiber reinforced Nylon. Black. 7 screws.	⊗	TRT.00.640.10600/B
LUG	QUICK-LOCK Tankring	98-	diverse*	Fiber reinforced Nylon. Black. 7 screws.	⊗	TRT.00.475.10600/B
LUG	Tankbag Yukon 90	98-	ALL	500D Tarpaulin. Waterproof. Yellow. 9 l.	⊗	BC.WPB.00.012.20000/Y
LUG	Tankbag Yukon 90	98-	ALL	500D Tarpaulin. Waterproof. Grey/Black. 9 l.	⊗	BC.WPB.00.012.20000
LUG	QUICK-LOCK EVO Micro	98-	ALL	Tankbag. 2.5 l – 5 l. Black. 1680 Ballistic Nylon.	⊗	BC.TRS.00.110.20000
LUG	QUICK-LOCK EVO Daypack	98-	ALL	Tankbag. 5 l – 9 l. Black. 1680 Ballistic Nylon.	⊗	BC.TRS.00.108.20000
LUG	QUICK-LOCK EVO Electric Micro	98-	ALL	Tankbag 12 V. 2.5 l – 5 l. Black. 1680 Ballistic Nylon.	⊗	BC.TRE.00.110.20000
LUG	QUICK-LOCK EVO Electric Daypack	98-	ALL	Tankbag 12 V. 5 l – 9 l. Black. 1680 Ballistic Nylon.	⊗	BC.TRE.00.108.20000
LUG	QUICK-LOCK EVO Sport	98-	ALL	Tankbag. 14 l – 21 l. Black. 1680 Ballistic Nylon.	⊗	BC.TRS.00.101.20000
LUG	QUICK-LOCK EVO Electric Sport	98-	ALL	Tankbag 12 V. 14 l – 21 l. Black. 1680 Ballistic Nylon.	⊗	BC.TRE.00.101.20000
LUG	QUICK-LOCK Tankbag ION one	98-	ALL	600D MBD Polyester. Black. 5 l – 9 l.	⊗	BC.TRS.00.201.10000
LUG	QUICK-LOCK Tankbag ION two	98-	ALL	600D MBD Polyester. Black. 13 l – 20 l.	⊗	BC.TRS.00.202.10000
LUG	Tailbag Drybag 180	98-	ALL	500D Tarpaulin. Waterproof. Grey/Black. 18 l.	⊗	BC.WPB.00.018.10000
LUG	Tailbag Cargobag	98-	ALL	1680 Ballistic Nylon. Black. 50 l.	⊗	BC.HTA.00.306.10000
LUG	Tailbag Slipstream	98-	ALL	1680 Ballistic Nylon. Black. 13 l.	⊗	BC.HTA.00.307.10000
LUG	Tailbag Rackpack	98-	ALL	1680 Ballistic Nylon. Black. 36 l – 45 l.	⊗	BC.HTA.00.305.10000
LUG	Tailbag Drybag 620	98-	ALL	Tarpaulin. Waterproof. Grey/Black. 62 l – 72 l.	⊗	BC.WPB.00.006.10000
LUG	Tailbag Rearbag	98-	ALL	1680 Ballistic Nylon. Black. 24 l – 36 l.	⊗	BC.HTA.00.304.10000
LUG	Tailbag Speedpack®	98-	ALL	1680 Ballistic Nylon. Black 75 l – 90 l.	⊗	BC.HTA.00.301.10000
NAV	QUICK-LOCK GPS Mount*	07-	PC41	Shock absorbent. Black.	⊗	GPS.01.646.10301/B
ERG	Bar Riser*	98-	diverse*	ø 22 mm. h 30 mm. Silver.	⊕	LEH.00.039.150/30/S
ERG	Bar Riser*	98-	diverse*	ø 22 mm. h 30 mm. Black.	⊕	LEH.00.039.150/30/B
ERG	Barback	98-	diverse*	ø 22 mm. Up 31 mm. Back 22 mm. Black.	⊕	LEH.00.039.152/B
ERG	Barback	98-	diverse*	ø 22 mm. Up 31 mm. Back 22 mm. Silver.	⊕	LEH.00.039.152/S
ERG	Bar Converter	98-	diverse*	ø 22 mm to ø 28 mm. Black. TÜV-certified when used with LSL handlebar.	⊖	LEH.00.039.160/B
ERG	Bar Converter	98-	diverse*	ø 22 mm to ø 28 mm. Silver. TÜV-certified when used with LSL handlebar.	⊖	LEH.00.039.160/S
ERG	Bar Converter Set	98-	diverse*	ø 22 mm to ø 28 mm. Silver. LSL handlebar ø 28 mm incl.	⊕	LEH.00.039.168/S

HONDA

SAF	KOBRA Handguard Kit	07-	PC41	Black. For 22 mm handlebars. 1-point attachment.	⊖	HPR.00.220.25000/B
SAF	Mirror Extension	98-	diverse*	Universal. Black.	⊕	SVL.00.505.101
SAF	HAWK Light Clamps	98-10	diverse*	Black. Universal. For crashbars ø 22, 26, 27, 28 mm.	⊖	NSW.00.004.13000/B
SAF	Crashbar	07-10	PC41	Black.	⊖	SBL.01.607.100
SAF	Crashbar	98-06	diverse*	Black.	⊖	SBL.01.024.100
SAF	Frame Slider Kit	07-	PC41	Frame Slider / model specific mounting. In pairs.	⊖	STP.01.590.10400/B
MA	Centerstand	02-06	PC36	Black.	⊕	HPS.01.248.100
MA	Centerstand	98-01	PC34	Black.	⊕	HPS.01.043.100

	CB 600 S Hornet	Year	Type	Information	TÜV	Order-No.
LUG	ALU-RACK	99-06	diverse*	Black. For QUICK-LOCK Adapter Plate.	⊖	GPT.01.205.100/B
LUG	ALU-RACK	99-06	diverse*	Silver. For QUICK-LOCK Adapter Plate.	⊖	GPT.01.205.100/S
LUG	QUICK-LOCK EVO Tankring	99-06	diverse*	Fiber reinforced Nylon. Black. 7 screws.	⊖	TRT.00.640.10600/B
LUG	QUICK-LOCK Tankring	99-06	diverse*	Fiber reinforced Nylon. Black. 7 screws.	⊖	TRT.00.475.10600/B
LUG	Tankbag Yukon 90	99-06	ALL	500D Tarpaulin. Waterproof. Grey/Black. 9 l.	⊖	BC.WPB.00.012.20000
LUG	Tankbag Yukon 90	99-06	ALL	500D Tarpaulin. Waterproof. Yellow. 9 l.	⊖	BC.WPB.00.012.20000/Y
LUG	QUICK-LOCK EVO Micro	99-06	ALL	Tankbag. 2.5 l - 5 l. Black. 1680 Ballistic Nylon.	⊖	BC.TRS.00.110.20000
LUG	QUICK-LOCK EVO Daypack	99-06	ALL	Tankbag. 5 l - 9 l. Black. 1680 Ballistic Nylon.	⊖	BC.TRS.00.108.20000
LUG	QUICK-LOCK EVO Electric Micro	99-06	ALL	Tankbag 12 V. 2.5 l - 5 l. Black. 1680 Ballistic Nylon.	⊖	BC.TRE.00.110.20000
LUG	QUICK-LOCK EVO Electric Daypack	99-06	ALL	Tankbag 12 V. 5 l - 9 l. Black. 1680 Ballistic Nylon.	⊖	BC.TRE.00.108.20000
LUG	QUICK-LOCK EVO Sport	99-06	ALL	Tankbag. 14 l - 21 l. Black. 1680 Ballistic Nylon.	⊖	BC.TRS.00.101.20000
LUG	QUICK-LOCK EVO Electric Sport	99-06	ALL	Tankbag 12 V. 14 l - 21 l. Black. 1680 Ballistic Nylon.	⊖	BC.TRE.00.101.20000
LUG	QUICK-LOCK Tankbag ION one	99-06	ALL	600D MBD Polyester. Black. 5 l - 9 l.	⊖	BC.TRS.00.201.10000
LUG	QUICK-LOCK Tankbag ION two	99-06	ALL	600D MBD Polyester. Black. 13 l - 20 l.	⊖	BC.TRS.00.202.10000
LUG	Tailbag Slipstream	99-06	ALL	1680 Ballistic Nylon. Black. 13 l.	⊖	BC.HTA.00.307.10000
LUG	Tailbag Rackpack	99-06	ALL	1680 Ballistic Nylon. Black. 36 l - 45 l.	⊖	BC.HTA.00.305.10000
LUG	Tailbag Rearbag	99-06	ALL	1680 Ballistic Nylon. Black. 24 l - 36 l.	⊖	BC.HTA.00.304.10000
NAV	Universal GPS Mount Kit RAM*	07-09	PC41	For handlebar ø 22 / 28 mm, 1 Inch.	⊖	GPS.00.308.30300/B
ERG	Bar Riser*	99-06	diverse*	ø 22 mm. h 30 mm. Black.	⊕	LEH.00.039.150/30/B
ERG	Bar Riser*	99-06	diverse*	ø 22 mm. h 30 mm. Silver.	⊕	LEH.00.039.150/30/S
ERG	Barback	99-06	diverse*	ø 22 mm. Up 31 mm. Back 22 mm. Silver.	⊕	LEH.00.039.152/S
ERG	Barback	99-06	diverse*	ø 22 mm. Up 31 mm. Back 22 mm. Black.	⊕	LEH.00.039.152/B
ERG	Bar Converter	99-06	diverse*	ø 22 mm to ø 28 mm. Black. TÜV-certified when used with LSL handlebar.	⊖	LEH.00.039.160/B
ERG	Bar Converter	99-06	diverse*	ø 22 mm to ø 28 mm. Silver. TÜV-certified when used with LSL handlebar.	⊖	LEH.00.039.160/S
ERG	Bar Converter Set	99-06	diverse*	ø 22 mm to ø 28 mm. Silver. LSL handlebar ø 28 mm incl.	⊕	LEH.00.039.168/S
SAF	HAWK Light Clamps	99-06	diverse*	Black. Universal. For crashbars ø 22, 26, 27, 28 mm.	⊖	NSW.00.004.13000/B
SAF	Crashbar	99-06	diverse*	Black.	⊖	SBL.01.024.100
MA	Centerstand	02-06	PC36	Black.	⊕	HPS.01.248.100
MA	Centerstand	99-01	PC34	Black.	⊕	HPS.01.043.100

	CBF 600 N	Year	Type	Information	TÜV	Order-No.
LUG	BLAZE® Panniers Set	04-	diverse*	1680 Ballistic Nylon. Black. 2 × 14 l - 21 l. In pairs. Panniers Spacer Bar incl.	⊖	BC.HTA.01.740.10200/B
LUG	AERO ABS Sidecase System	04-	diverse*	Black. AERO Sidecase Set made out of ABS / 600D HCF Polyester. 2 × 25 l. Adapter Kit. Anti-Theft Device.	⊖	KFT.01.278.60000/B
LUG	QUICK-LOCK EVO Side Carrier	04-	diverse*	Black. Without Adapter Kit.	⊖	KFT.01.278.200
LUG	QUICK-LOCK EVO Profile Side Carrier	04-	diverse*	Black. Givi / Kappa.	⊖	KFT.01.278.16000/B
LUG	ALU-RACK	04-	diverse*	Black. For QUICK-LOCK Adapter Plate.	⊖	GPT.01.277.15000/B
LUG	QUICK-LOCK EVO Tankring	04-	diverse*	Fiber reinforced Nylon. Black. 7 screws.	⊖	TRT.00.640.10600/B
LUG	QUICK-LOCK Tankring	04-	diverse*	Fiber reinforced Nylon. Black. 7 screws.	⊖	TRT.00.475.10600/B
LUG	Tankbag Yukon 90	04-	ALL	500D Tarpaulin. Waterproof. Grey/Black. 9 l.	⊖	BC.WPB.00.012.20000
LUG	Tankbag Yukon 90	04-	ALL	500D Tarpaulin. Waterproof. Yellow. 9 l.	⊖	BC.WPB.00.012.20000/Y
LUG	QUICK-LOCK EVO Engage	04-	ALL	Tankbag. 7 l. Black. 1680 Ballistic Nylon.	⊖	BC.TRS.00.107.20000
LUG	QUICK-LOCK EVO Trial	04-	ALL	Tankbag. 15 l - 22 l. Black. 1680 Ballistic Nylon.	⊖	BC.TRS.00.102.20000
LUG	QUICK-LOCK EVO Electric Engage	04-	ALL	Tankbag 12 V. 7 l. Black. 1680 Ballistic Nylon.	⊖	BC.TRE.00.107.20000
LUG	QUICK-LOCK EVO Electric Trial	04-	ALL	Tankbag 12 V. 15 l - 22 l. Black. 1680 Ballistic Nylon.	⊖	BC.TRE.00.102.20000
LUG	QUICK-LOCK EVO Micro	04-	ALL	Tankbag. 2.5 l - 5 l. Black. 1680 Ballistic Nylon.	⊖	BC.TRS.00.110.20000
LUG	QUICK-LOCK EVO Daypack	04-	ALL	Tankbag. 5 l - 9 l. Black. 1680 Ballistic Nylon.	⊖	BC.TRS.00.108.20000
LUG	QUICK-LOCK EVO Electric Micro	04-	ALL	Tankbag 12 V. 2.5 l - 5 l. Black. 1680 Ballistic Nylon.	⊖	BC.TRE.00.110.20000
LUG	QUICK-LOCK EVO City	04-	ALL	Tankbag. 11 l - 15 l. Black. 1680 Ballistic Nylon.	⊖	BC.TRS.00.104.20000

* Additional application / accessory listings: shop.sw.motech.com

⊕ TÜV certified ⊖ No TÜV certificate ⓘ TÜV certificate in preparation ⊖ TÜV certificate not necessary

HONDA

LUG	QUICK-LOCK EVO Electric Daypack	04-	ALL	Tankbag 12 V. 5 l - 9 l. Black. 1680 Ballistic Nylon.	⊗	BC.TRE.00.108.20000
LUG	QUICK-LOCK EVO Electric City	04-	ALL	Tankbag 12 V. 11 l - 15 l. Black. 1680 Ballistic Nylon.	⊗	BC.TRE.00.104.20000
LUG	QUICK-LOCK Tankbag ION one	04-	ALL	600D MBD Polyester. Black. 5 L - 9 L.	⊗	BC.TRS.00.201.10000
LUG	QUICK-LOCK Tankbag ION three	04-	ALL	600D MBD Polyester. Black. 15 L - 22 L.	⊗	BC.TRS.00.203.10000
LUG	Tailbag Drybag 180	04-	ALL	500D Tarpaulin. Waterproof. Grey/Black. 18 l.	⊗	BC.WPB.00.018.10000
LUG	Tailbag Slipstream	04-	ALL	1680 Ballistic Nylon. Black. 13 l.	⊗	BC.HTA.00.307.10000
LUG	Tailbag Rackpack	04-	ALL	1680 Ballistic Nylon. Black. 36 l - 45 l.	⊗	BC.HTA.00.305.10000
LUG	Tailbag Drybag 620	04-	ALL	Tarpaulin. Waterproof. Grey/Black. 62 l - 72 l.	⊗	BC.WPB.00.006.10000
LUG	Tailbag Cargobag	04-	ALL	1680 Ballistic Nylon. Black. 50 l.	⊗	BC.HTA.00.306.10000
LUG	Tailbag Rearbag	04-	ALL	1680 Ballistic Nylon. Black. 24 l - 36 l.	⊗	BC.HTA.00.304.10000
LUG	Tailbag Speedpack®	04-	ALL	1680 Ballistic Nylon. Black 75 l - 90 l.	⊗	BC.HTA.00.301.10000
NAV	Universal GPS Mount Kit RAM*	04-07	PC38	For handlebar Ø 22 / 28 mm, 1 Inch.	⊗	GPS.00.308.30300/B
NAV	QUICK-LOCK GPS Mount*	08-	PC43	Shock absorbent. Black.	⊗	GPS.01.646.10200/B
ERG	Bar Riser*	04-07	PC38	Ø 22 mm. h 30 mm. Black.	⊕	LEH.00.039.150/30/B
ERG	Bar Riser*	04-07	PC38	Ø 22 mm. h 30 mm. Silver.	⊕	LEH.00.039.150/30/S
ERG	Barback	04-07	PC38	Ø 22 mm. Up 31 mm. Back 22 mm. Black.	⊕	LEH.00.039.152/B
ERG	Barback	04-07	PC38	Ø 22 mm. Up 31 mm. Back 22 mm. Silver.	⊕	LEH.00.039.152/S
ERG	Bar Riser	08-	PC43	Ø 22 mm. h 20 mm. Black.	⊕	LEH.00.039.150/20/B
ERG	Bar Riser	08-	PC43	Ø 22 mm. h 20 mm. Silver.	⊕	LEH.00.039.150/20/S
ERG	Bar Converter	04-07	PC38	Ø 22 mm to Ø 28 mm. Black. TÜV-certified when used with LSL handlebar.	⊖	LEH.00.039.160/B
ERG	Bar Converter	04-07	PC38	Ø 22 mm to Ø 28 mm. Silver. TÜV-certified when used with LSL handlebar.	⊖	LEH.00.039.160/S
ERG	Bar Converter Set	04-07	PC38	Ø 22 mm to Ø 28 mm. Silver. LSL handlebar Ø 28 mm incl.	⊕	LEH.00.039.168/S
SAF	KOBRA Handguard Kit	04-	diverse*	Black. For 22 mm handlebars. 1-point attachment.	⊗	HPR.00.220.25000/B
SAF	Mirror Extension	04-07	PC38	Universal. Black.	⊕	SVL.00.505.101
SAF	Mirror Extension	08-	PC43	Universal. Black.	⊕	SVL.00.505.101
SAF	HAWK Light Clamps	04-	diverse*	Black. Universal. For crashbars Ø 22, 26, 27, 28 mm.	⊗	NSW.00.004.13000/B
SAF	Crashbar	04-07	PC38	Black.	⊗	SBL.01.279.100
SAF	Crashbar	08-	PC43	Black.	⊗	SBL.01.535.100
SAF	Frame Slider Kit	08-09	PC43	Frame Slider / model specific mounting. In pairs.	⊗	STP.01.590.10400/B
MA	Centerstand	04-07	PC38	Black.	⊕	HPS.01.276.100
MA	Centerstand	08-	PC43	Black.	⊕	HPS.01.536.100

	CBF 600 S	Year	Type	Information	TÜV	Order-No.
LUG	BLAZE® Panniers Set	04-	diverse*	1680 Ballistic Nylon. Black. 2 × 14 l - 21 l. In pairs. Panniers Spacer Bar incl.	⊗	BC.HTA.01.740.10200/B
LUG	AERO ABS Sidecase System	04-	diverse*	Black. AERO Sidecase Set made out of ABS / 600D HCF Polyester. 2 × 25 l. Adapter Kit. Anti-Theft Device.	⊗	KFT.01.278.60000/B
LUG	QUICK-LOCK EVO Side Carrier	04-	diverse*	Black. Without Adapter Kit.	⊗	KFT.01.278.200
LUG	QUICK-LOCK EVO Profile Side Carrier	04-	diverse*	Black. Givi / Kappa.	⊗	KFT.01.278.16000/B
LUG	ALU-RACK	04-	diverse*	Black. For QUICK-LOCK Adapter Plate.	⊗	GPT.01.277.15000/B
LUG	QUICK-LOCK EVO Tankring	04-	diverse*	Fiber reinforced Nylon. Black. 7 screws.	⊗	TRT.00.640.10600/B
LUG	QUICK-LOCK Tankring	04-	diverse*	Fiber reinforced Nylon. Black. 7 screws.	⊗	TRT.00.475.10600/B
LUG	Tankbag Yukon 90	04-	ALL	500D Tarpaulin. Waterproof. Yellow. 9 l.	⊗	BC.WPB.00.012.20000/Y
LUG	Tankbag Yukon 90	04-	ALL	500D Tarpaulin. Waterproof. Grey/Black. 9 l.	⊗	BC.WPB.00.012.20000
LUG	QUICK-LOCK EVO Electric City	04-	ALL	Tankbag 12 V. 11 l - 15 l. Black. 1680 Ballistic Nylon.	⊗	BC.TRE.00.104.20000
LUG	QUICK-LOCK EVO Micro	04-	ALL	Tankbag. 2.5 l - 5 l. Black. 1680 Ballistic Nylon.	⊗	BC.TRS.00.110.20000
LUG	QUICK-LOCK EVO Daypack	04-	ALL	Tankbag. 5 l - 9 l. Black. 1680 Ballistic Nylon.	⊗	BC.TRS.00.108.20000
LUG	QUICK-LOCK EVO Engage	04-	ALL	Tankbag. 7 l. Black. 1680 Ballistic Nylon.	⊗	BC.TRS.00.107.20000
LUG	QUICK-LOCK EVO Electric Micro	04-	ALL	Tankbag 12 V. 2.5 l - 5 l. Black. 1680 Ballistic Nylon.	⊗	BC.TRE.00.110.20000
LUG	QUICK-LOCK EVO City	04-	ALL	Tankbag. 11 l - 15 l. Black. 1680 Ballistic Nylon.	⊗	BC.TRS.00.104.20000
LUG	QUICK-LOCK EVO Electric Daypack	04-	ALL	Tankbag 12 V. 5 l - 9 l. Black. 1680 Ballistic Nylon.	⊗	BC.TRE.00.108.20000
LUG	QUICK-LOCK EVO Trial	04-	ALL	Tankbag. 15 l - 22 l. Black. 1680 Ballistic Nylon.	⊗	BC.TRS.00.102.20000
LUG	QUICK-LOCK EVO Electric Engage	04-	ALL	Tankbag 12 V. 7 l. Black. 1680 Ballistic Nylon.	⊗	BC.TRE.00.107.20000
LUG	QUICK-LOCK EVO Electric Trial	04-	ALL	Tankbag 12 V. 15 l - 22 l. Black. 1680 Ballistic Nylon.	⊗	BC.TRE.00.102.20000
LUG	QUICK-LOCK Tankbag ION one	04-	ALL	600D MBD Polyester. Black. 5 L - 9 L.	⊗	BC.TRS.00.201.10000
LUG	QUICK-LOCK Tankbag ION three	04-	ALL	600D MBD Polyester. Black. 15 L - 22 L.	⊗	BC.TRS.00.203.10000
LUG	Tailbag Drybag 180	04-	ALL	500D Tarpaulin. Waterproof. Grey/Black. 18 l.	⊗	BC.WPB.00.018.10000
LUG	Tailbag Slipstream	04-	ALL	1680 Ballistic Nylon. Black. 13 l.	⊗	BC.HTA.00.307.10000
LUG	Tailbag Rackpack	04-	ALL	1680 Ballistic Nylon. Black. 36 l - 45 l.	⊗	BC.HTA.00.305.10000
LUG	Tailbag Drybag 620	04-	ALL	Tarpaulin. Waterproof. Grey/Black. 62 l - 72 l.	⊗	BC.WPB.00.006.10000

HONDA

LUG	Tailbag Cargobag	04-	ALL	1680 Ballistic Nylon. Black. 50 l.	⊗	BC.HTA.00.306.10000
LUG	Tailbag Rearbag	04-	ALL	1680 Ballistic Nylon. Black. 24 l – 36 l.	⊗	BC.HTA.00.304.10000
LUG	Tailbag Speedpack®	04-	ALL	1680 Ballistic Nylon. Black 75 l – 90 l.	⊗	BC.HTA.00.301.10000
NAV	Universal GPS Mount Kit RAM*	04-07	PC38	For handlebar Ø 22 / 28 mm, 1 Inch.	⊗	GPS.00.308.30300/B
NAV	QUICK-LOCK GPS Mount*	08-	PC43	Shock absorbent. Black.	⊗	GPS.01.646.10200/B
ERG	Bar Riser*	04-07	PC38	Ø 22 mm. h 30 mm. Silver.	⊕	LEH.00.039.150/30/S
ERG	Bar Riser*	04-07	PC38	Ø 22 mm. h 30 mm. Black.	⊕	LEH.00.039.150/30/B
ERG	Barback	04-07	PC38	Ø 22 mm. Up 31 mm. Back 22 mm. Black.	⊕	LEH.00.039.152/B
ERG	Barback	04-07	PC38	Ø 22 mm. Up 31 mm. Back 22 mm. Silver.	⊕	LEH.00.039.152/S
ERG	Bar Riser	08-	PC43	Ø 22 mm. h 20 mm. Silver.	⊕	LEH.00.039.150/20/S
ERG	Bar Riser	08-	PC43	Ø 22 mm. h 20 mm. Black.	⊕	LEH.00.039.150/20/B
ERG	Bar Converter	04-07	PC38	Ø 22 mm to Ø 28 mm. Black. TÜV-certified when used with LSL handlebar.	⊖	LEH.00.039.160/B
ERG	Bar Converter	04-07	PC38	Ø 22 mm to Ø 28 mm. Silver. TÜV-certified only with LSL handlebar.	⊖	LEH.00.039.160/S
ERG	Bar Converter Set	04-07	PC38	Ø 22 mm to Ø 28 mm. Silver. LSL handlebar Ø 28 mm incl.	⊕	LEH.00.039.168/S
SAF	KOBRA Handguard Kit	04-	diverse*	Black. For 22 mm handlebars. 1-point attachment.	⊗	HPR.00.220.25000/B
SAF	Mirror Extension	04-07	PC38	Profile. Black.	⊕	SVL.01.501.10900/B
SAF	Mirror Extension	07-	PC43	Profile. Black.	⊕	SVL.01.501.10800/B
SAF	HAWK Light Clamps	04-	diverse*	Black. Universal. For crashbars Ø 22, 26, 27, 28 mm.	⊗	NSW.00.004.13000/B
SAF	Crashbar	04-07	PC38	Black.	⊗	SBL.01.279.100
SAF	Crashbar	08-	PC43	Black.	⊗	SBL.01.535.100
SAF	Frame Slider Kit	08-09	PC43	Frame Silder / model specific mounting. In pairs.	⊗	STP.01.590.10400/B
MA	Centerstand	04-07	PC38	Black.	⊕	HPS.01.276.100
MA	Centerstand	08-	PC43	Black.	⊕	HPS.01.536.100

	CBR 600 F	Year	Type	Information	TÜV	Order-No.
LUG	BLAZE® Panniers Set	11-	PC41	1680 Ballistic Nylon. Black. 2 × 14 l – 21 l. In pairs. Panniers Spacer Bar incl.	⊗	BC.HTA.01.740.10300/B
LUG	ALU-RACK	11-	PC41	Black. For QUICK-LOCK Adapter Plate.	⊗	GPT.01.771.15000/B
LUG	QUICK-LOCK EVO Tankring	91-	diverse*	Fiber reinforced Nylon. Black. 7 screws.	⊗	TRT.00.640.10600/B
LUG	QUICK-LOCK Tankring	91-	diverse*	Fiber reinforced Nylon. Black. 7 screws.	⊗	TRT.00.475.10600/B
LUG	Tankbag Yukon 90	91-	ALL	500D Tarpaulin. Waterproof. Yellow. 9 l.	⊗	BC.WPB.00.012.20000/Y
LUG	Tankbag Yukon 90	91-	ALL	500D Tarpaulin. Waterproof. Grey/Black. 9 l.	⊗	BC.WPB.00.012.20000
LUG	QUICK-LOCK EVO Electric Trial	91-	ALL	Tankbag 12 V. 15 l – 22 l. Black. 1680 Ballistic Nylon.	⊗	BC.TRE.00.102.20000
LUG	QUICK-LOCK EVO Micro	91-	ALL	Tankbag. 2.5 l – 5 l. Black. 1680 Ballistic Nylon.	⊗	BC.TRS.00.110.20000
LUG	QUICK-LOCK EVO Daypack	91-	ALL	Tankbag. 5 l – 9 l. Black. 1680 Ballistic Nylon.	⊗	BC.TRS.00.108.20000
LUG	QUICK-LOCK EVO Engage	91-	ALL	Tankbag. 7 l. Black. 1680 Ballistic Nylon.	⊗	BC.TRS.00.107.20000
LUG	QUICK-LOCK EVO Electric Micro	91-	ALL	Tankbag 12 V. 2.5 l – 5 l. Black. 1680 Ballistic Nylon.	⊗	BC.TRE.00.110.20000
LUG	QUICK-LOCK EVO Electric Daypack	91-	ALL	Tankbag 12 V. 5 l – 9 l. Black. 1680 Ballistic Nylon.	⊗	BC.TRE.00.108.20000
LUG	QUICK-LOCK EVO Trial	91-	ALL	Tankbag. 15 l – 22 l. Black. 1680 Ballistic Nylon.	⊗	BC.TRS.00.102.20000
LUG	QUICK-LOCK EVO Electric Engage	91-	ALL	Tankbag 12 V. 7 l. Black. 1680 Ballistic Nylon.	⊗	BC.TRE.00.107.20000
LUG	QUICK-LOCK Tankbag ION one	91-	ALL	600D MBD Polyester. Black. 5 L - 9 L.	⊗	BC.TRS.00.201.10000
LUG	QUICK-LOCK Tankbag ION three	91-	ALL	600D MBD Polyester. Black. 15 L - 22 L.	⊗	BC.TRS.00.203.10000
LUG	Tailbag Drybag 180	91-	ALL	500D Tarpaulin. Waterproof. Grey/Black. 18 l.	⊗	BC.WPB.00.018.10000
LUG	Tailbag Cargobag	91-	ALL	1680 Ballistic Nylon. Black. 50 l.	⊗	BC.HTA.00.306.10000
LUG	Tailbag Slipstream	91-	ALL	1680 Ballistic Nylon. Black. 13 l.	⊗	BC.HTA.00.307.10000
LUG	Tailbag Rackpack	91-	ALL	1680 Ballistic Nylon. Black. 36 l – 45 l.	⊗	BC.HTA.00.305.10000
LUG	Tailbag Drybag 620	91-	ALL	Tarpaulin. Waterproof. Grey/Black. 62 l – 72 l.	⊗	BC.WPB.00.006.10000
LUG	Tailbag Rearbag	91-	ALL	1680 Ballistic Nylon. Black. 24 l – 36 l.	⊗	BC.HTA.00.304.10000
LUG	Tailbag Racepack®	91-	ALL	1680 Ballistic Nylon. Black. 50 l – 65 l.	⊗	BC.HTA.00.302.10000
LUG	Tailbag Speedpack®	91-	ALL	1680 Ballistic Nylon. Black 75 l – 90 l.	⊗	BC.HTA.00.301.10000
SAF	Mirror Extension	11-	PC41	Profile. Black.	⊕	SVL.01.501.10702/B
SAF	Mirror Extension	91-96	diverse*	Profile. Black.	⊕	SVL.01.501.102
SAF	Mirror Extension	99-06	PC35	Hinge l. Black.	⊖	SVL.01.500.100
SAF	Frame Slider Kit	11-	PC41	Frame Silder / model specific mounting. In pairs.	⊗	STP.01.590.10600/B

	CBR 600 RR	Year	Type	Information	TÜV	Order-No.
LUG	BLAZE® Panniers Set	07-	PC40	1680 Ballistic Nylon. Black. 2 × 14 l – 21 l. In pairs. Panniers Spacer Bar incl.	⊗	BC.HTA.01.740.10000/B
LUG	QUICK-LOCK EVO Tankring	03-12	diverse*	Fiber reinforced Nylon. Black. 7 screws.	⊗	TRT.00.640.10600/B
LUG	QUICK-LOCK EVO Tankring	13-	PC40	Fiber reinforced Nylon. Black. 7 screws.	⊗	TRT.00.640.10400/B
LUG	QUICK-LOCK Tankring	03-12	diverse*	Fiber reinforced Nylon. Black. 7 screws.	⊗	TRT.00.475.10600/B

* Additional application / accessory listings: shop.sw.motech.com

⊕ TÜV certified ⊖ No TÜV certificate ⓘ TÜV certificate in preparation ⊗ TÜV certificate not necessary

HONDA

LUG	QUICK-LOCK Tankring	13-	PC40	Fiber reinforced Nylon. Black. 7 screws.	⊗	TRT.00.475.10400/B
LUG	Tankbag Yukon 90	03-	ALL	500D Tarpaulin. Waterproof. Yellow. 9 l.	⊗	BC.WPB.00.012.20000/Y
LUG	Tankbag Yukon 90	03-	ALL	500D Tarpaulin. Waterproof. Grey/Black. 9 l.	⊗	BC.WPB.00.012.20000
LUG	QUICK-LOCK EVO Micro	03-	ALL	Tankbag. 2.5 l - 5 l. Black. 1680 Ballistic Nylon.	⊗	BC.TRS.00.110.20000
LUG	QUICK-LOCK EVO Daypack	03-	ALL	Tankbag. 5 l - 9 l. Black. 1680 Ballistic Nylon.	⊗	BC.TRS.00.108.20000
LUG	QUICK-LOCK EVO Electric Micro	03-	ALL	Tankbag 12 V. 2.5 l - 5 l. Black. 1680 Ballistic Nylon.	⊗	BC.TRE.00.110.20000
LUG	QUICK-LOCK EVO Electric Daypack	03-	ALL	Tankbag 12 V. 5 l - 9 l. Black. 1680 Ballistic Nylon.	⊗	BC.TRE.00.108.20000
LUG	QUICK-LOCK EVO Sport	03-	ALL	Tankbag. 14 l - 21 l. Black. 1680 Ballistic Nylon.	⊗	BC.TRS.00.101.20000
LUG	QUICK-LOCK EVO Electric Sport	03-	ALL	Tankbag 12 V. 14 l - 21 l. Black. 1680 Ballistic Nylon.	⊗	BC.TRE.00.101.20000
LUG	QUICK-LOCK Tankbag ION one	03-	ALL	600D MBD Polyester. Black. 5 l - 9 l.	⊗	BC.TRS.00.201.10000
LUG	QUICK-LOCK Tankbag ION two	03-	ALL	600D MBD Polyester. Black. 13 l - 20 l.	⊗	BC.TRS.00.202.10000
LUG	Tailbag Drybag 180	03-	ALL	500D Tarpaulin. Waterproof. Grey/Black. 18 l.	⊗	BC.WPB.00.018.10000
LUG	Tailbag Cargobag	03-	ALL	1680 Ballistic Nylon. Black. 50 l.	⊗	BC.HTA.00.306.10000
LUG	Tailbag Slipstream	03-	ALL	1680 Ballistic Nylon. Black. 13 l.	⊗	BC.HTA.00.307.10000
LUG	Tailbag Drybag 620	03-	ALL	Tarpaulin. Waterproof. Grey/Black. 62 l - 72 l.	⊗	BC.WPB.00.006.10000
LUG	Tailbag Rearbag	03-	ALL	1680 Ballistic Nylon. Black. 24 l - 36 l.	⊗	BC.HTA.00.304.10000
LUG	Tailbag Racepack®	03-	ALL	1680 Ballistic Nylon. Black. 50 l - 65 l.	⊗	BC.HTA.00.302.10000
LUG	Tailbag Speedpack®	03-	ALL	1680 Ballistic Nylon. Black 75 l - 90 l.	⊗	BC.HTA.00.301.10000
NAV	Ball Clamp 12.5 - 13.5	13-	PC40	Hole ø 12.5 mm - 13.5 mm. 1" ball.	⊗	CPA.00.424.13300/B
ERG	Gear Lever	13-	PC40	Bike-Specific. Adjustable.	⊗	FSC.01.127.10000/B
SAF	Mirror Extension	06-10	PC40	Profile. Black.	⊕	SVL.01.501.10702/B
SAF	Frame Slider Kit	07-12	PC40	Frame Slider / model specific mounting. In pairs.	⊗	STP.01.590.10500/B

	XL 600 V Transalp	Year	Type	Information	TÜV	Order-No.
LUG	Strap Tankbag Drybag 130	87-99	ALL	Tarpaulin. Waterproof. Grey/Black. 13 l - 22 l.	⊗	BC.WPB.00.007.10000
LUG	Strap Tankbag ION four	87-99	ALL	600D MBD Polyester. Black. 13 l - 22 l.	⊗	BC.TRS.00.204.10000
LUG	Strap Tankbag Enduro LT	87-99	ALL	Tankbag, 5 l - 7,5 l. Black. 1680 Ballistic Nylon.	⊗	BC.TRS.00.131.10000
LUG	Strap Tankbag Enduro	87-99	ALL	Tankbag, 13 l - 22 l. Black. 1680 Ballistic Nylon.	⊗	BC.TRS.00.130.10000
LUG	Tailbag Drybag 180	87-99	ALL	500D Tarpaulin. Waterproof. Grey/Black. 18 l.	⊗	BC.WPB.00.018.10000
LUG	Tailbag Slipstream	87-99	ALL	1680 Ballistic Nylon. Black. 13 l.	⊗	BC.HTA.00.307.10000
LUG	Tailbag Drybag 620	87-99	ALL	Tarpaulin. Waterproof. Grey/Black. 62 l - 72 l.	⊗	BC.WPB.00.006.10000
LUG	Tailbag Cargobag	87-99	ALL	1680 Ballistic Nylon. Black. 50 l.	⊗	BC.HTA.00.306.10000
LUG	Tailbag Rearbag	87-99	ALL	1680 Ballistic Nylon. Black. 24 l - 36 l.	⊗	BC.HTA.00.304.10000
LUG	Tailbag Jetpack	87-99	ALL	1680 Ballistic Nylon. Black. 20 l - 33 l.	⊗	BC.HTA.00.303.10000
LUG	Tailbag Speedpack®	87-99	ALL	1680 Ballistic Nylon. Black 75 l - 90 l.	⊗	BC.HTA.00.301.10000
NAV	QUICK-LOCK GPS Mount Crossbar*	87-99	diverse*	Shock absorbent. Black. Ø 10 mm / 12 mm.	⊗	GPS.00.646.10500/B
ERG	Footrest Kit	87-96	PD06	Stainless steel. Silver.	⊕	FRS.01.011.10200/S
ERG	Bar Riser*	87-99	diverse*	ø 22 mm. h 25 mm. Black.	⊕	LEH.00.039.150/25/B
ERG	Bar Riser*	87-99	diverse*	ø 22 mm. h 25 mm. Silver.	⊕	LEH.00.039.150/25/S
ERG	Bar Converter	87-96	PD06	ø 22 mm to ø 28 mm. Silver. TÜV-certified when used with LSL or Nonshock Endurance handlebar.	⊖	LEH.00.039.160/S
ERG	Bar Converter	87-96	PD06	ø 22 mm to ø 28 mm. Black. TÜV-certified when used with LSL or Nonshock Endurance handlebar.	⊖	LEH.00.039.160/B
SAF	KOBRA Handguard Kit	87-99	diverse*	Black. For original handlebar only. In pairs. Bar end weight included.	⊗	HPR.00.220.20700/B
SAF	BBSTORM Handguard Kit	87-99	diverse*	Black. For original handlebar only. In pairs. Bar end weight included.	⊗	HPR.00.220.10700/B
SAF	Mirror Extension	87-99	diverse*	Universal. Black.	⊕	SVL.00.505.101
SAF	HAWK Light Clamps	87-99	diverse*	Black. Universal. For crashbars ø 22, 26, 27, 28 mm.	⊗	NSW.00.004.13000/B
SAF	Toolbox for Engine Guard	87-99	diverse*	Silver. Aluminium. Lockable. 197 x 87 x 132 mm. Fits with Engine Guard MSS.01.016.100.	⊗	WZX.01.014.10100/S
SAF	Engine Guard	87-99	diverse*	Silver. Not North American model.	⊗	MSS.01.016.100
SAF	Crashbar	87-99	diverse*	Silver. Not North American model.	⊗	SBL.01.083.100
MA	Centerstand	87-99	diverse*	Black. Not for north american model.	⊕	HPS.01.035.100

	CB 650 F	Year	Type	Information	TÜV	Order-No.
LUG	BLAZE® Panniers Set	14-	RC75	1680 Ballistic Nylon. Black. 2 x 14 l - 21 l. In pairs. Panniers Spacer Bar incl.	⊗	BC.HTA.01.740.10000/B
LUG	AERO ABS Sidecase System	14-	RC75	Black. AERO Sidecase Set made out of ABS / 600D HCF Polyester. 2 x 25 l. Adapter Kit. Anti-Theft Device.	⊗	KFT.01.529.60000/B
LUG	QUICK-LOCK EVO Side Carrier	14-	RC75	Black. Without Adapter Kit.	⊗	KFT.01.529.20000/B
LUG	ALU-RACK	14-	RC75	Black. For QUICK-LOCK Adapter Plate.	⊗	GPT.01.529.15000/B
LUG	QUICK-LOCK Tankring Adapter Kit	14-	RC75	Fiber reinforced Nylon. Black. For tank with 5 screws.	⊗	TRT.00.475.30400/B

HONDA

LUG	QUICK-LOCK EVO Tankring Adapter Kit	14-	RC75	Fiber reinforced Nylon. Black. For tank with 5 screws.	☑	TRT.00.640.30400/B
LUG	Tankbag Yukon 90	14-	RC75	500D Tarpaulin. Waterproof. Grey/Black. 9 l.	☑	BC.WPB.00.012.20000
LUG	Tankbag Yukon 90	14-	RC75	500D Tarpaulin. Waterproof. Yellow. 9 l.	☑	BC.WPB.00.012.20000/Y
LUG	QUICK-LOCK EVO Micro	14-	RC75	Tankbag. 2.5 l - 5 l. Black. 1680 Ballistic Nylon.	☑	BC.TRS.00.110.20000
LUG	QUICK-LOCK EVO Daypack	14-	RC75	Tankbag. 5 l - 9 l. Black. 1680 Ballistic Nylon.	☑	BC.TRS.00.108.20000
LUG	QUICK-LOCK EVO Engage	14-	RC75	Tankbag. 7 l. Black. 1680 Ballistic Nylon.	☑	BC.TRS.00.107.20000
LUG	QUICK-LOCK EVO Electric Micro	14-	RC75	Tankbag 12 V. 2.5 l - 5 l. Black. 1680 Ballistic Nylon.	☑	BC.TRE.00.110.20000
LUG	QUICK-LOCK EVO City	14-	RC75	Tankbag. 11 l - 15 l. Black. 1680 Ballistic Nylon.	☑	BC.TRS.00.104.20000
LUG	QUICK-LOCK EVO Electric Daypack	14-	RC75	Tankbag 12 V. 5 l - 9 l. Black. 1680 Ballistic Nylon.	☑	BC.TRE.00.108.20000
LUG	QUICK-LOCK EVO Trial	14-	RC75	Tankbag. 15 l - 22 l. Black. 1680 Ballistic Nylon.	☑	BC.TRS.00.102.20000
LUG	QUICK-LOCK EVO Electric Engage	14-	RC75	Tankbag 12 V. 7 l. Black. 1680 Ballistic Nylon.	☑	BC.TRE.00.107.20000
LUG	QUICK-LOCK EVO Electric City	14-	RC75	Tankbag 12 V. 11 l - 15 l. Black. 1680 Ballistic Nylon.	☑	BC.TRE.00.104.20000
LUG	QUICK-LOCK EVO Electric Trial	14-	RC75	Tankbag 12 V. 15 l - 22 l. Black. 1680 Ballistic Nylon.	☑	BC.TRE.00.102.20000
LUG	QUICK-LOCK Tankbag ION one	14-	RC75	600D MBD Polyester. Black. 5 L - 9 L.	☑	BC.TRS.00.201.10000
LUG	Strap Tankbag ION four	14-	RC75	600D MBD Polyester. Black. 13 L - 22 L.	☑	BC.TRS.00.204.10000
LUG	QUICK-LOCK Tankbag ION three	14-	RC75	600D MBD Polyester. Black. 15 L - 22 L.	☑	BC.TRS.00.203.10000
LUG	Strap Tankbag Enduro LT	14-	RC75	Tankbag, 5 L - 7,5 L. Black. 1680 Ballistic Nylon.	☑	BC.TRS.00.131.10000
LUG	Strap Tankbag Enduro	14-	RC75	Tankbag, 13 L - 22 L. Black. 1680 Ballistic Nylon.	☑	BC.TRS.00.130.10000
LUG	Tailbag Rackpack	14-	RC75	1680 Ballistic Nylon. Black. 36 l - 45 l.	☑	BC.HTA.00.305.10000
LUG	Tailbag Cargobag	14-	RC75	1680 Ballistic Nylon. Black. 50 l.	☑	BC.HTA.00.306.10000
LUG	Tailbag Rearbag	14-	RC75	1680 Ballistic Nylon. Black. 24 l - 36 l.	☑	BC.HTA.00.304.10000
LUG	Tailbag Racepack®	14-	RC75	1680 Ballistic Nylon. Black. 50 l - 65 l.	☑	BC.HTA.00.302.10000
LUG	Tailbag Speedpack®	14-	RC75	1680 Ballistic Nylon. Black 75 l - 90 l.	☑	BC.HTA.00.301.10000
NAV	QUICK-LOCK GPS Mount*	14-	RC75	Shock absorbent. Black.	☑	GPS.00.646.10200/B
SAF	KOBRA Handguard Kit	14-	RC75	Black. For original handlebar only. In pairs.	☑	HPR.00.220.22000/B
SAF	BBSSTORM Handguard Kit	14-	RC75	Black. For original handlebar only. In pairs.	☑	HPR.00.220.12000/B
SAF	Mirror Extension	14-	RC75	Universal. Black.	ⓘ	SVL.00.505.101
SAF	HAWK Light Clamps	14-	RC75	Black. Universal. For crashbars ø 22, 26, 27, 28 mm.	☑	NSW.00.004.13000/B
SAF	Crashbar	14-	RC75	Black.	☑	SBL.01.529.10000/B

	CBR 650 F	Year	Type	Information	TÜV	Order-No.
LUG	BLAZE® Panniers Set	14-	RC74	1680 Ballistic Nylon. Black. 2 × 14 l - 21 l. In pairs. Panniers Spacer Bar incl.	☑	BC.HTA.01.740.10000/B
LUG	AERO ABS Sidecase System	14-	RC74	Black. AERO Sidecase Set made out of ABS / 600D HCF Polyester. 2 × 25 l. Adapter Kit. Anti-Theft Device.	☑	KFT.01.529.60000/B
LUG	QUICK-LOCK EVO Side Carrier	14-	RC74	Black. Without Adapter Kit.	☑	KFT.01.529.20000/B
LUG	ALU-RACK	14-	RC74	Black. For QUICK-LOCK Adapter Plate.	☑	GPT.01.529.15000/B
LUG	QUICK-LOCK Tankring Adapter Kit	14-	RC74	Fiber reinforced Nylon. Black. For tank with 5 screws.	☑	TRT.00.475.30400/B
LUG	QUICK-LOCK EVO Tankring Adapter Kit	14-	RC74	Fiber reinforced Nylon. Black. For tank with 5 screws.	☑	TRT.00.640.30400/B
LUG	Tankbag Yukon 90	14-	RC74	500D Tarpaulin. Waterproof. Grey/Black. 9 l.	☑	BC.WPB.00.012.20000
LUG	Tankbag Yukon 90	14-	RC74	500D Tarpaulin. Waterproof. Yellow. 9 l.	☑	BC.WPB.00.012.20000/Y
LUG	QUICK-LOCK EVO Micro	14-	RC74	Tankbag. 2.5 l - 5 l. Black. 1680 Ballistic Nylon.	☑	BC.TRS.00.110.20000
LUG	QUICK-LOCK EVO Trial	14-	RC74	Tankbag. 15 l - 22 l. Black. 1680 Ballistic Nylon.	☑	BC.TRS.00.102.20000
LUG	QUICK-LOCK EVO GS	14-	RC74	Tankbag. 16 l - 22 l. Black. 1680 Ballistic Nylon.	☑	BC.TRS.00.103.20000
LUG	QUICK-LOCK EVO Electric Trial	14-	RC74	Tankbag 12 V. 15 l - 22 l. Black. 1680 Ballistic Nylon.	☑	BC.TRE.00.102.20000
LUG	QUICK-LOCK EVO Electric GS	14-	RC74	Tankbag 12 V. 16 l - 22 l. Black. 1680 Ballistic Nylon.	☑	BC.TRE.00.103.20000
LUG	QUICK-LOCK EVO Daypack	14-	RC74	Tankbag. 5 l - 9 l. Black. 1680 Ballistic Nylon.	☑	BC.TRS.00.108.20000
LUG	QUICK-LOCK EVO Electric Micro	14-	RC74	Tankbag 12 V. 2.5 l - 5 l. Black. 1680 Ballistic Nylon.	☑	BC.TRE.00.110.20000
LUG	QUICK-LOCK EVO City	14-	RC74	Tankbag. 11 l - 15 l. Black. 1680 Ballistic Nylon.	☑	BC.TRS.00.104.20000
LUG	QUICK-LOCK EVO Electric Daypack	14-	RC74	Tankbag 12 V. 5 l - 9 l. Black. 1680 Ballistic Nylon.	☑	BC.TRE.00.108.20000
LUG	QUICK-LOCK EVO Electric City	14-	RC74	Tankbag 12 V. 11 l - 15 l. Black. 1680 Ballistic Nylon.	☑	BC.TRE.00.104.20000
LUG	Strap Tankbag ION four	14-	RC74	600D MBD Polyester. Black. 13 L - 22 L.	☑	BC.TRS.00.204.10000
LUG	QUICK-LOCK Tankbag ION three	14-	RC74	600D MBD Polyester. Black. 15 L - 22 L.	☑	BC.TRS.00.203.10000
LUG	QUICK-LOCK Tankbag ION one	14-	RC74	600D MBD Polyester. Black. 5 L - 9 L.	☑	BC.TRS.00.201.10000
LUG	Strap Tankbag Enduro	14-	RC74	Tankbag, 13 L - 22 L. Black. 1680 Ballistic Nylon.	☑	BC.TRS.00.130.10000
LUG	Strap Tankbag Enduro LT	14-	RC74	Tankbag, 5 L - 7,5 L. Black. 1680 Ballistic Nylon.	☑	BC.TRS.00.131.10000
LUG	Tailbag Slipstream	14-	RC74	1680 Ballistic Nylon. Black. 13 l. With ALU-RACK only.	☑	BC.HTA.00.307.10000
LUG	Tailbag Rackpack	14-	RC74	1680 Ballistic Nylon. Black. 36 l - 45 l. With ALU-RACK only.	☑	BC.HTA.00.305.10000
LUG	Tailbag Cargobag	14-	RC74	1680 Ballistic Nylon. Black. 50 l.	☑	BC.HTA.00.306.10000
LUG	Tailbag Jetpack	14-	RC74	1680 Ballistic Nylon. Black. 20 l - 33 l. With ALU-RACK only.	☑	BC.HTA.00.303.10000

* Additional application / accessory listings: shop.sw.motech.com

☑ TÜV certified ⓧ No TÜV certificate ⓘ TÜV certificate in preparation ☑ TÜV certificate not necessary

HONDA

LUG	Tailbag Speedpack®	14-	RC74	1680 Ballistic Nylon. Black. 75 l - 90 l.	⊗	BC.HTA.00.301.10000
LUG	Tailbag Rearbag	14-	RC74	1680 Ballistic Nylon. Black. 24 l - 36 l.	⊗	BC.HTA.00.304.10000
LUG	Tailbag Racepack®	14-	RC74	1680 Ballistic Nylon. Black. 50 l - 65 l.	⊗	BC.HTA.00.302.10000
NAV	Ball Clamp 17.5 - 20.5	14-	RC74	Hole ø 17.5 mm - 20.5 mm. 1" ball.	⊗	CPA.00.424.13200/B
SAF	Mirror Extension	14-	RC74	Profile. Black.	⊕	SVL.01.501.10702/B
SAF	Frame Slider Kit	14-	RC74	Frame Slider / model specific mounting. In pairs.	⊗	STP.01.590.10700/B

	FMX 650	Year	Type	Information	TÜV	Order-No.
LUG	ALU-RACK	05-07	RD12	Black. For QUICK-LOCK Adapter Plate.	⊗	GPT.01.355.100/B
LUG	Strap Tankbag Drybag 130	05-07	RD12	Tarpaulin. Waterproof. Grey/Black. 13 l - 22 l.	⊗	BC.WPB.00.007.10000
LUG	Strap Tankbag ION four	05-07	RD12	600D MBD Polyester. Black. 13 l - 22 l.	⊗	BC.TRS.00.204.10000
LUG	Strap Tankbag Enduro LT	05-07	RD12	Tankbag, 5 l - 7,5 l. Black. 1680 Ballistic Nylon.	⊗	BC.TRS.00.131.10000
LUG	Strap Tankbag Enduro	05-07	RD12	Tankbag, 13 l - 22 l. Black. 1680 Ballistic Nylon.	⊗	BC.TRS.00.130.10000
LUG	Tailbag Drybag 180	05-07	RD12	500D Tarpaulin. Waterproof. Grey/Black. 18 l.	⊗	BC.WPB.00.018.10000
LUG	Tailbag Rearbag	05-07	RD12	1680 Ballistic Nylon. Black. 24 l - 36 l.	⊗	BC.HTA.00.304.10000
ERG	Bar Riser*	05-07	RD12	ø 22 mm. h 30 mm. Silver.	⊕	LEH.00.039.150/30/S
ERG	Bar Riser*	05-07	RD12	ø 22 mm. h 30 mm. Black.	⊕	LEH.00.039.150/30/B
ERG	Barback	05-07	RD12	ø 22 mm. Up 31 mm. Back 22 mm. Black.	⊕	LEH.00.039.152/B
ERG	Barback	05-07	RD12	ø 22 mm. Up 31 mm. Back 22 mm. Silver.	⊕	LEH.00.039.152/S
ERG	Bar Converter	05-07	RD12	ø 22 mm to ø 28 mm. Black. TÜV-certified when used with LSL handlebar.	⊖	LEH.00.039.160/B
ERG	Bar Converter	05-07	RD12	ø 22 mm to ø 28 mm. Silver. TÜV-certified only with LSL handlebar.	⊖	LEH.00.039.160/S
ERG	Bar Converter Set	05-07	RD12	ø 22 mm to ø 28 mm. Silver. LSL handlebar ø 28 mm incl.	⊕	LEH.00.039.168/S
SAF	Mirror Extension	05-07	RD12	Universal. Black.	⊕	SVL.00.505.101
SAF	HAWK Light Clamps	05-07	RD12	Black. Universal. For crashbars ø 22, 26, 27, 28 mm.	⊕	NSW.00.004.13000/B
SAF	Crashbar	05-07	RD12	Black.	⊗	SBL.01.357.100
MA	Centerstand Assist Grip	05-07	RD12	Black. For Centerstand.	⊗	HPS.01.356.910
MA	Centerstand	05-07	RD12	Black.	⊕	HPS.01.356.100

	NX 650 Dominator	Year	Type	Information	TÜV	Order-No.
LUG	Strap Tankbag Enduro LT	88-00	ALL	Tankbag, 5 l - 7,5 l. Black. 1680 Ballistic Nylon.	⊗	BC.TRS.00.131.10000
LUG	Strap Tankbag Enduro	88-00	ALL	Tankbag, 13 l - 22 l. Black. 1680 Ballistic Nylon.	⊗	BC.TRS.00.130.10000
SAF	KOBRA Handguard Kit	88-00	diverse*	Black.	⊗	HPR.00.666.20500/BK
SAF	STORM Handguard Kit	88-00	diverse*	Black.	⊗	HPR.00.666.10500/BK
MA	Centerstand.	88-95	RD02	Black.	⊕	HPS.01.524.10000/B

	SLR 650/FX 650 Vigor	Year	Type	Information	TÜV	Order-No.
LUG	Strap Tankbag Drybag 130	96-99	RD09	Tarpaulin. Waterproof. Grey/Black. 13 l - 22 l.	⊗	BC.WPB.00.007.10000
LUG	Strap Tankbag ION four	96-99	RD09	600D MBD Polyester. Black. 13 l - 22 l.	⊗	BC.TRS.00.204.10000
LUG	Strap Tankbag Enduro LT	96-99	RD09	Tankbag, 5 l - 7,5 l. Black. 1680 Ballistic Nylon.	⊗	BC.TRS.00.131.10000
LUG	Strap Tankbag Enduro	96-99	RD09	Tankbag, 13 l - 22 l. Black. 1680 Ballistic Nylon.	⊗	BC.TRS.00.130.10000
LUG	Tailbag Slipstream	96-99	RD09	1680 Ballistic Nylon. Black. 13 l.	⊗	BC.HTA.00.307.10000
LUG	Tailbag Rearbag	96-99	RD09	1680 Ballistic Nylon. Black. 24 l - 36 l.	⊗	BC.HTA.00.304.10000
LUG	Tailbag Speedpack®	96-99	RD09	1680 Ballistic Nylon. Black. 75 l - 90 l.	⊗	BC.HTA.00.301.10000
ERG	Bar Riser*	96-99	RD09	ø 22 mm. h 30 mm. Silver.	⊕	LEH.00.039.150/30/S
ERG	Bar Riser*	96-99	RD09	ø 22 mm. h 30 mm. Black.	⊕	LEH.00.039.150/30/B
ERG	Barback	96-99	RD09	ø 22 mm. Up 31 mm. Back 22 mm. Black.	⊕	LEH.00.039.152/B
ERG	Barback	96-99	RD09	ø 22 mm. Up 31 mm. Back 22 mm. Silver.	⊕	LEH.00.039.152/S
ERG	Bar Converter	96-99	RD09	ø 22 mm to ø 28 mm. Black. TÜV-certified when used with LSL handlebar.	⊖	LEH.00.039.160/B
ERG	Bar Converter	96-99	RD09	ø 22 mm to ø 28 mm. Silver. TÜV-certified only with LSL handlebar.	⊖	LEH.00.039.160/S
ERG	Bar Converter Set	96-99	RD09	ø 22 mm to ø 28 mm. Silver. LSL handlebar ø 28 mm incl.	⊕	LEH.00.039.168/S
MA	Centerstand	96-03	RD09	Black.	⊕	HPS.01.034.100

	XL 650 V Transalp	Year	Type	Information	TÜV	Order-No.
LUG	TRAX ADV Pannier System	02-06	RD11	Black. TRAX ADV Alucases 45 l left and 37 l right. EVO Side Carrier. Adapter Kit. Lock Cylinder-Set.	⊗	KFT.01.247.70000/B
LUG	TRAX ADV Pannier System	02-06	RD11	Silver. TRAX ADV Alucases 45 l left and 37 l right. EVO Side Carrier. Adapter Kit. Lock Cylinder-Set.	⊗	KFT.01.247.70000/S
LUG	QUICK-LOCK EVO Side Carrier	02-06	RD11	Black. Without Adapter Kit.	⊗	KFT.01.247.200
LUG	ALU-RACK	00-06	diverse*	Silver. For QUICK-LOCK Adapter Plate.	⊗	GPT.01.336.100/S

HONDA

LUG	STEEL-RACK	00-06	diverse*	Black. For TraX® Adapter Kit and original T-RaY baseplates.	⊗	GPT.01.336.20001/B
LUG	QUICK-LOCK EVO Tankring	00-06	diverse*	Fiber reinforced Nylon. Black. 7 screws.	⊗	TRT.00.640.10600/B
LUG	Strap Tankbag Drybag 130	00-06	ALL	Tarpaulin. Waterproof. Grey/Black. 13 l - 22 l.	⊗	BC.WPB.00.007.10000
LUG	Tankbag Yukon 90	02-06	RD11	500D Tarpaulin. Waterproof. Yellow. 9 l.	⊗	BC.WPB.00.012.20000/Y
LUG	Tankbag Yukon 90	02-06	RD11	500D Tarpaulin. Waterproof. Grey/Black. 9 l.	⊗	BC.WPB.00.012.20000
LUG	QUICK-LOCK EVO Micro	02-06	RD11	Tankbag. 2.5 l - 5 l. Black. 1680 Ballistic Nylon.	⊗	BC.TRS.00.110.20000
LUG	QUICK-LOCK EVO Daypack	02-06	RD11	Tankbag. 5 l - 9 l. Black. 1680 Ballistic Nylon.	⊗	BC.TRS.00.108.20000
LUG	QUICK-LOCK EVO Electric Micro	02-06	RD11	Tankbag 12 V. 2.5 l - 5 l. Black. 1680 Ballistic Nylon.	⊗	BC.TRE.00.110.20000
LUG	QUICK-LOCK EVO Electric Daypack	02-06	RD11	Tankbag 12 V. 5 l - 9 l. Black. 1680 Ballistic Nylon.	⊗	BC.TRE.00.108.20000
LUG	Strap Tankbag ION four	00-06	ALL	600D MBD Polyester. Black. 13 l - 22 l.	⊗	BC.TRS.00.204.10000
LUG	QUICK-LOCK Tankbag ION one	02-06	RD11	600D MBD Polyester. Black. 5 l - 9 l.	⊗	BC.TRS.00.201.10000
LUG	Strap Tankbag Enduro LT	00-06	ALL	Tankbag, 5 l - 7,5 l. Black. 1680 Ballistic Nylon.	⊗	BC.TRS.00.131.10000
LUG	Strap Tankbag Enduro	00-06	ALL	Tankbag, 13 l - 22 l. Black. 1680 Ballistic Nylon.	⊗	BC.TRS.00.130.10000
LUG	Tailbag Slipstream	00-06	ALL	1680 Ballistic Nylon. Black. 13 l.	⊗	BC.HTA.00.307.10000
LUG	Tailbag Rackpack	00-06	ALL	1680 Ballistic Nylon. Black. 36 l - 45 l.	⊗	BC.HTA.00.305.10000
LUG	Tailbag Rearbag	00-06	ALL	1680 Ballistic Nylon. Black. 24 l - 36 l.	⊗	BC.HTA.00.304.10000
LUG	Tailbag Jetpack	00-06	ALL	1680 Ballistic Nylon. Black. 20 l - 33 l.	⊗	BC.HTA.00.303.10000
LUG	Tailbag Speedpack®	00-06	ALL	1680 Ballistic Nylon. Black 75 l - 90 l.	⊗	BC.HTA.00.301.10000
NAV	QUICK-LOCK GPS Mount*	00-06	diverse*	Shock absorbent. Black.	⊗	GPS.01.646.10000/B
ERG	Footrest Kit	00-06	diverse*	Stainless steel. Silver.	⊕	FRS.01.011.10100/S
ERG	Bar Riser*	00-06	diverse*	∅ 22 mm. h 25 mm. Black.	⊕	LEH.00.039.150/25/B
ERG	Bar Riser*	00-06	diverse*	∅ 22 mm. h 25 mm. Silver.	⊕	LEH.00.039.150/25/S
SAF	KOBRA Handguard Kit	00-06	diverse*	Black. For original handlebar only. In pairs. Bar end weight included.	⊗	HPR.00.220.20700/B
SAF	BBSTORM Handguard Kit	00-06	diverse*	Black. For original handlebar only. In pairs. Bar end weight included.	⊗	HPR.00.220.10700/B
SAF	Mirror Extension	00-06	diverse*	Universal. Black.	⊕	SVL.00.505.101
SAF	HAWK Light Clamps	00-06	diverse*	Black. Universal. For crashbars ∅ 22, 26, 27, 28 mm.	⊗	NSW.00.004.13000/B
SAF	Engine Guard	00-06	diverse*	Silver.	⊗	MSS.01.068.100
SAF	Crashbar	00-06	diverse*	Black.	⊗	SBL.01.031.100
MA	Centerstand Assist Grip	00-06	diverse*	Black. For Centerstand.	⊗	HPS.01.029.910
MA	Centerstand	00-06	diverse*	Black.	⊕	HPS.01.029.100

	XRV 650 Africa Twin	Year	Type	Information	TÜV	Order-No.
LUG	Tailbag Slipstream	87-90	RD03	1680 Ballistic Nylon. Black. 13 l.	⊗	BC.HTA.00.307.10000
NAV	Universal GPS Mount Kit RAM*	87-90	RD03	For handlebar ∅ 22 / 28 mm, 1 Inch.	⊗	GPS.00.308.30300/B
ERG	Footrest Kit	87-90	RD03	Stainless steel. Silver.	⊕	FRS.01.011.10200/S

	NC 700 Integra	Year	Type	Information	TÜV	Order-No.
LUG	BLAZE® Panniers Set	11-	RC62	1680 Ballistic Nylon. Black. 2 × 14 l - 21 l. In pairs. Panniers Spacer Bar incl.	⊗	BC.HTA.01.740.10700/B
LUG	Tailbag Drybag 180	11-	RC62	500D Tarpaulin. Waterproof. Grey/Black. 18 l.	⊗	BC.WPB.00.018.10000
LUG	Tailbag Cargobag	11-	RC62	1680 Ballistic Nylon. Black. 50 l.	⊗	BC.HTA.00.306.10000
LUG	Tailbag Slipstream	11-	RC62	1680 Ballistic Nylon. Black. 13 l.	⊗	BC.HTA.00.307.10000
LUG	Tailbag Drybag 620	11-	RC62	Tarpaulin. Waterproof. Grey/Black. 62 l - 72 l.	⊗	BC.WPB.00.006.10000
LUG	Tailbag Rearbag	11-	RC62	1680 Ballistic Nylon. Black. 24 l - 36 l.	⊗	BC.HTA.00.304.10000
LUG	Tailbag Jetpack	11-	RC62	1680 Ballistic Nylon. Black. 20 l - 33 l.	⊗	BC.HTA.00.303.10000
NAV	Mirror Thread GPS Mount	11-	RC62	For M8 / M10 thread. Black.	⊗	GPS.00.308.10400/B
SAF	Mirror Extension	11-	RC62	Universal. Black.	⊕	SVL.00.505.101

	NC 700 S / SD	Year	Type	Information	TÜV	Order-No.
LUG	BLAZE® Panniers Set	11-	RC61	1680 Ballistic Nylon. Black. 2 × 14 l - 21 l. In pairs. Panniers Spacer Bar incl.	⊗	BC.HTA.01.740.10700/B
LUG	AERO ABS Sidecase System	11-	RC61	Black. AERO Sidecase Set made out of ABS / 600D HCF Polyester. 2 × 25 l. Adapter Kit. Anti-Theft Device.	⊗	KFT.01.129.60000/B
LUG	TRAX ADV Pannier System	11-	RC61	Black. TRAX ADV Alucases 37 L left and 37 L right. EVO Side Carrier. Adapter Kit. Lock Cylinder-Set.	⊗	KFT.01.129.70000/B
LUG	TRAX ADV Pannier System	11-	RC61	Silver. TRAX ADV Alucases 37 L left and 37 L right. EVO Side Carrier. Adapter Kit. Lock Cylinder-Set.	⊗	KFT.01.129.70000/S
LUG	TRAX ADV Pannier System	11-	RC61	Black. TRAX ADV Alucases 45 L left and 45 L right. EVO Side Carrier. Adapter Kit. Lock Cylinder-Set.	⊗	KFT.01.129.70100/B
LUG	TRAX ADV Pannier System	11-	RC61	Silver. TRAX ADV Alucases 45 L left and 45 L right. EVO Side Carrier. Adapter Kit. Lock Cylinder-Set.	⊗	KFT.01.129.70100/S

* Additional application / accessory listings: shop.sw.motech.com

⊕ TÜV certified ⊖ No TÜV certificate ⓘ TÜV certificate in preparation ⊗ TÜV certificate not necessary

HONDA

LUG	TraX® EVO Pannier System	11-	RC61	Black. Alucases 45 L left and 45 L right. EVO Side Carrier. Adapter Kit. Lock Cylinder-Set.	⊗	KFT.01.129.50100/B
LUG	TraX® EVO Pannier System	11-	RC61	Silver. Alucases 45 L left and 45 L right. EVO Side Carrier. Adapter Kit. Lock Cylinder-Set.	⊗	KFT.01.129.50100/S
LUG	TraX® EVO Pannier System	11-	RC61	Silver. Alucases 37 L left and 37 L right. EVO Side Carrier. Adapter Kit. Lock Cylinder-Set.	⊗	KFT.01.129.50000/S
LUG	TraX® EVO Pannier System	11-	RC61	Black. Alucases 37 L left and 37 L right. EVO Side Carrier. Adapter Kit. Lock Cylinder-Set.	⊗	KFT.01.129.50000/B
LUG	QUICK-LOCK EVO Side Carrier	11-	RC61	Black. Without Adapter Kit.	⊗	KFT.01.129.20000/B
LUG	ALU-RACK	11-	RC61	Black. For QUICK-LOCK Adapter Plate.	⊗	GPT.01.151.15001/B
LUG	STEEL-RACK	11-	RC61	Black. For TraX® Adapter Kit and original T-RaY baseplates.	⊗	GPT.01.151.20000/B
LUG	Strap Tankbag Drybag 130	11-	RC61	Tarpaulin. Waterproof. Grey/Black. 13 l - 22 l.	⊗	BC.WPB.00.007.10000
LUG	Strap Tankbag ION four	11-	RC61	600D MBD Polyester. Black. 13 L - 22 L.	⊗	BC.TRS.00.204.10000
LUG	Strap Tankbag Enduro LT	11-	RC61	Tankbag, 5 L - 7,5 L. Black. 1680 Ballistic Nylon.	⊗	BC.TRS.00.131.10000
LUG	Strap Tankbag Enduro	11-	RC61	Tankbag, 13 L - 22 L. Black. 1680 Ballistic Nylon.	⊗	BC.TRS.00.130.10000
LUG	Tailbag Drybag 180	11-	RC61	500D Tarpaulin. Waterproof. Grey/Black. 18 l.	⊗	BC.WPB.00.018.10000
LUG	Tailbag Cargobag	11-	RC61	1680 Ballistic Nylon. Black. 50 l.	⊗	BC.HTA.00.306.10000
LUG	Tailbag Slipstream	11-	RC61	1680 Ballistic Nylon. Black. 13 l.	⊗	BC.HTA.00.307.10000
LUG	Tailbag Rackpack	11-	RC61	1680 Ballistic Nylon. Black. 36 l - 45 l.	⊗	BC.HTA.00.305.10000
LUG	Tailbag Drybag 620	11-	RC61	Tarpaulin. Waterproof. Grey/Black. 62 l - 72 l.	⊗	BC.WPB.00.006.10000
LUG	Tailbag Rearbag	11-	RC61	1680 Ballistic Nylon. Black. 24 l - 36 l.	⊗	BC.HTA.00.304.10000
LUG	Tailbag Jetpack	11-	RC61	1680 Ballistic Nylon. Black. 20 l - 33 l.	⊗	BC.HTA.00.303.10000
LUG	Tailbag Speedpack®	11-	RC61	1680 Ballistic Nylon. Black 75 l - 90 l.	⊗	BC.HTA.00.301.10000
NAV	QUICK-LOCK GPS Mount*	11-	RC61	Shock absorbent. Black.	⊗	GPS.00.646.10200/B
ERG	Gear Lever	11-	RC61	Bike-Specific. Adjustable.	⊗	FSC.01.127.10100/B
ERG	Footrest Kit	11-	RC61	Stainless steel. Silver.	⊕	FRS.01.011.10301/S
SAF	Mirror Extension	11-	RC61	Universal. Black.	⊕	SVL.00.505.101
SAF	HAWK Light Clamps	11-	RC61	Black. Universal. For crashbars ø 22, 26, 27, 28 mm.	⊗	NSW.00.004.13000/B
SAF	Engine Guard	11-	RC61	Black / Silber. Not for models with automatic gear box.	⊗	MSS.01.151.10000
SAF	Engine Guard	11-	RC61	Black / Silber. Only for models with automatic gear box (DCT).	⊗	MSS.01.151.10100
SAF	Crashbar	11-	RC61	Black.	⊗	SBL.01.132.10000/B
MA	Centerstand	12-	RC61	Black.	⊕	HPS.01.147.10000/B

	NC 700 X / XD	Year	Type	Information	TÜV	Order-No.
LUG	BLAZE® Panniers Set	11-	RC63	1680 Ballistic Nylon. Black. 2 × 14 l - 21 l. In pairs. Panniers Spacer Bar incl.	⊗	BC.HTA.01.740.10700/B
LUG	AERO ABS Sidecase System	11-	RC63	Black. AERO Sidecase Set made out of ABS / 600D HCF Polyester. 2 × 25 l. Adapter Kit. Anti-Theft Device.	⊗	KFT.01.129.60000/B
LUG	TRAX ADV Pannier System	11-	RC63	Black. TRAX ADV Alucases 37 L left and 37 L right. EVO Side Carrier. Adapter Kit. Lock Cylinder-Set.	⊗	KFT.01.129.70000/B
LUG	TRAX ADV Pannier System	11-	RC63	Silver. TRAX ADV Alucases 45 L left and 45 L right. EVO Side Carrier. Adapter Kit. Lock Cylinder-Set.	⊗	KFT.01.129.70100/S
LUG	TRAX ADV Pannier System	11-	RC63	Silver. TRAX ADV Alucases 37 L left and 37 L right. EVO Side Carrier. Adapter Kit. Lock Cylinder-Set.	⊗	KFT.01.129.70000/S
LUG	TRAX ADV Pannier System	11-	RC63	Black. TRAX ADV Alucases 45 L left and 45 L right. EVO Side Carrier. Adapter Kit. Lock Cylinder-Set.	⊗	KFT.01.129.70100/B
LUG	TraX® EVO Pannier System	11-	RC63	Black. Alucases 45 L left and 45 L right. EVO Side Carrier. Adapter Kit. Lock Cylinder-Set.	⊗	KFT.01.129.50100/B
LUG	TraX® EVO Pannier System	11-	RC63	Silver. Alucases 45 L left and 45 L right. EVO Side Carrier. Adapter Kit. Lock Cylinder-Set.	⊗	KFT.01.129.50100/S
LUG	TraX® EVO Pannier System	11-	RC63	Black. Alucases 37 L left and 37 L right. EVO Side Carrier. Adapter Kit. Lock Cylinder-Set.	⊗	KFT.01.129.50000/B
LUG	TraX® EVO Pannier System	11-	RC63	Silver. Alucases 37 L left and 37 L right. EVO Side Carrier. Adapter Kit. Lock Cylinder-Set.	⊗	KFT.01.129.50000/S
LUG	QUICK-LOCK EVO Side Carrier	11-	RC63	Black. Without Adapter Kit.	⊗	KFT.01.129.20000/B
LUG	ALU-RACK	11-	RC63	Black. For QUICK-LOCK Adapter Plate.	⊗	GPT.01.151.15001/B
LUG	STEEL-RACK	11-	RC63	Black. For TraX® Adapter Kit and original T-RaY baseplates.	⊗	GPT.01.151.20000/B
LUG	Strap Tankbag Drybag 130	11-	RC63	Tarpaulin. Waterproof. Grey/Black. 13 l - 22 l.	⊗	BC.WPB.00.007.10000
LUG	Strap Tankbag ION four	11-	RC63	600D MBD Polyester. Black. 13 L - 22 L.	⊗	BC.TRS.00.204.10000
LUG	Strap Tankbag Enduro LT	11-	RC63	Tankbag, 5 L - 7,5 L. Black. 1680 Ballistic Nylon.	⊗	BC.TRS.00.131.10000
LUG	Strap Tankbag Enduro	11-	RC63	Tankbag, 13 L - 22 L. Black. 1680 Ballistic Nylon.	⊗	BC.TRS.00.130.10000
LUG	Tailbag Drybag 180	11-	RC63	500D Tarpaulin. Waterproof. Grey/Black. 18 l.	⊗	BC.WPB.00.018.10000
LUG	Tailbag Slipstream	11-	RC63	1680 Ballistic Nylon. Black. 13 l.	⊗	BC.HTA.00.307.10000
LUG	Tailbag Rackpack	11-	RC63	1680 Ballistic Nylon. Black. 36 l - 45 l.	⊗	BC.HTA.00.305.10000
LUG	Tailbag Drybag 620	11-	RC63	Tarpaulin. Waterproof. Grey/Black. 62 l - 72 l.	⊗	BC.WPB.00.006.10000
LUG	Tailbag Cargobag	11-	RC63	1680 Ballistic Nylon. Black. 50 l.	⊗	BC.HTA.00.306.10000
LUG	Tailbag Rearbag	11-	RC63	1680 Ballistic Nylon. Black. 24 l - 36 l.	⊗	BC.HTA.00.304.10000
LUG	Tailbag Jetpack	11-	RC63	1680 Ballistic Nylon. Black. 20 l - 33 l.	⊗	BC.HTA.00.303.10000

HONDA

LUG	Tailbag Speedpack®	11-	RC63	1680 Ballistic Nylon. Black 75 l – 90 l.	⊗	BC.HTA.00.301.10000
NAV	QUICK-LOCK GPS Mount*	11-	RC63	Shock absorbent. Black.	⊗	GPS.00.646.10200/B
ERG	Gear Lever	11-	RC63	Bike-Specific. Adjustable.	⊗	FSC.01.127.10100/B
ERG	Footrest Kit	11-	RC63	Stainless steel. Silver.	⊕	FRS.01.011.10301/S
SAF	KOBRA Handguard Kit	11-	RC63	Black. For original handlebar only. In pairs.	⊗	HPR.00.220.20200/B
SAF	BBSTORM Handguard Kit	11-	RC63	Black. For original handlebar only. In pairs.	⊗	HPR.00.220.10200/B
SAF	Mirror Extension	11-	RC63	Universal. Black.	⊕	SVL.00.505.101
SAF	HAWK Light Clamps	11-	RC63	Black. Universal. For crashbars ø 22, 26, 27, 28 mm.	⊗	NSW.00.004.13000/B
SAF	Engine Guard	11-	RC63	Black / Silber. Not for models with automatic gear box.	⊗	MSS.01.151.10000
SAF	Engine Guard	11-	RC63	Black / Silber. Only for models with automatic gear box (DCT).	⊗	MSS.01.151.10100
SAF	Crashbar	11-	RC63	Black.	⊗	SBL.01.132.10000/B
MA	Centerstand	12-	RC63	Black.	⊕	HPS.01.137.10000/B

	NT 700 V Deauville	Year	Type	Information	TÜV	Order-No.
LUG	ALU-RACK	05-09	RC52	Black. For QUICK-LOCK Adapter Plate.	⊗	GPT.01.615.100/B
LUG	Tailbag Drybag 180	05-10	ALL	500D Tarpaulin. Waterproof. Grey/Black. 18 l.	⊗	BC.WPB.00.018.10000
LUG	Tailbag Slipstream	05-10	ALL	1680 Ballistic Nylon. Black. 13 l.	⊗	BC.HTA.00.307.10000
LUG	Tailbag Rackpack	05-10	ALL	1680 Ballistic Nylon. Black. 36 l – 45 l.	⊗	BC.HTA.00.305.10000
LUG	Tailbag Drybag 620	05-10	ALL	Tarpaulin. Waterproof. Grey/Black. 62 l – 72 l.	⊗	BC.WPB.00.006.10000
LUG	Tailbag Cargobag	05-10	ALL	1680 Ballistic Nylon. Black. 50 l.	⊗	BC.HTA.00.306.10000
LUG	Tailbag Rearbag	05-10	ALL	1680 Ballistic Nylon. Black. 24 l – 36 l.	⊗	BC.HTA.00.304.10000
LUG	Tailbag Speedpack®	05-10	ALL	1680 Ballistic Nylon. Black 75 l – 90 l.	⊗	BC.HTA.00.301.10000
NAV	QUICK-LOCK GPS Mount*	05-09	RC52	Shock absorbent. Black.	⊗	GPS.00.646.10200/B
ERG	Bar Riser*	05-09	RC52	ø 22 mm. h 25 mm. Black.	⊕	LEH.00.039.150/25/B
ERG	Bar Riser*	05-09	RC52	ø 22 mm. h 25 mm. Silver.	⊕	LEH.00.039.150/25/S
SAF	Mirror Extension	05-09	RC52	Link. Black.	⊖	SVL.00.503.100
SAF	Mirror Extension	05-09	RC52	Profile. Black.	⊕	SVL.01.501.11100/B

	XL 700 V Transalp	Year	Type	Information	TÜV	Order-No.
LUG	TRAX ADV Pannier System	07-	ALL	Black. TRAX ADV Alucases 37 L left and 37 L right. EVO Side Carrier. Adapter Kit. Lock Cylinder-Set.	⊗	KFT.01.464.70000/B
LUG	TRAX ADV Pannier System	07-	ALL	Silver. TRAX ADV Alucases 37 L left and 37 L right. EVO Side Carrier. Adapter Kit. Lock Cylinder-Set.	⊗	KFT.01.464.70000/S
LUG	TRAX ADV Pannier System	07-	ALL	Black. TRAX ADV Alucases 45 L left and 45 L right. EVO Side Carrier. Adapter Kit. Lock Cylinder-Set.	⊗	KFT.01.464.70100/B
LUG	TRAX ADV Pannier System	07-	ALL	Silver. TRAX ADV Alucases 45 L left and 45 L right. EVO Side Carrier. Adapter Kit. Lock Cylinder-Set.	⊗	KFT.01.464.70100/S
LUG	QUICK-LOCK EVO Side Carrier	07-	ALL	Black. Without Adapter Kit.	⊗	KFT.01.464.20001/B
LUG	ALU-RACK	07-	ALL	Black. For QUICK-LOCK Adapter Plate.	⊗	GPT.01.465.100/B
LUG	ALU-RACK	07-	ALL	Silver. For QUICK-LOCK Adapter Plate.	⊗	GPT.01.465.100/S
LUG	STEEL-RACK	07-	ALL	Black. For TraX® Adapter Kit and original T-RaY baseplates.	⊗	GPT.01.465.20001/B
LUG	QUICK-LOCK EVO Tankring	07-	ALL	Fiber reinforced Nylon. Black. 7 screws.	⊗	TRT.00.640.10600/B
LUG	QUICK-LOCK Tankring	07-	ALL	Fiber reinforced Nylon. Black. 7 screws.	⊗	TRT.00.475.10600/B
LUG	Strap Tankbag Drybag 130	07-	ALL	Tarpaulin. Waterproof. Grey/Black. 13 l – 22 l.	⊗	BC.WPB.00.007.10000
LUG	Tankbag Yukon 90	07-	ALL	500D Tarpaulin. Waterproof. Grey/Black. 9 l.	⊗	BC.WPB.00.012.20000
LUG	Tankbag Yukon 90	07-	ALL	500D Tarpaulin. Waterproof. Yellow. 9 l.	⊗	BC.WPB.00.012.20000/Y
LUG	QUICK-LOCK EVO Electric City	07-	ALL	Tankbag 12 V. 11 l – 15 l. Black. 1680 Ballistic Nylon.	⊗	BC.TRE.00.104.20000
LUG	QUICK-LOCK EVO Daypack	07-	ALL	Tankbag. 5 l – 9 l. Black. 1680 Ballistic Nylon.	⊗	BC.TRS.00.108.20000
LUG	QUICK-LOCK EVO City	07-	ALL	Tankbag. 11 l – 15 l. Black. 1680 Ballistic Nylon.	⊗	BC.TRS.00.104.20000
LUG	QUICK-LOCK EVO Electric Daypack	07-	ALL	Tankbag 12 V. 5 l – 9 l. Black. 1680 Ballistic Nylon.	⊗	BC.TRE.00.108.20000
LUG	QUICK-LOCK Tankbag ION one	07-	ALL	600D MBD Polyester. Black. 5 l – 9 l.	⊗	BC.TRS.00.201.10000
LUG	Strap Tankbag ION four	07-	ALL	600D MBD Polyester. Black. 13 l – 22 l.	⊗	BC.TRS.00.204.10000
LUG	Strap Tankbag Enduro LT	07-	ALL	Tankbag, 5 l – 7,5 l. Black. 1680 Ballistic Nylon.	⊗	BC.TRS.00.131.10000
LUG	Strap Tankbag Enduro	07-	ALL	Tankbag, 13 l – 22 l. Black. 1680 Ballistic Nylon.	⊗	BC.TRS.00.130.10000
LUG	Tailbag Drybag 180	07-	ALL	500D Tarpaulin. Waterproof. Grey/Black. 18 l.	⊗	BC.WPB.00.018.10000
LUG	Tailbag Slipstream	07-	ALL	1680 Ballistic Nylon. Black. 13 l.	⊗	BC.HTA.00.307.10000
LUG	Tailbag Rackpack	07-	ALL	1680 Ballistic Nylon. Black. 36 l – 45 l.	⊗	BC.HTA.00.305.10000
LUG	Tailbag Drybag 620	07-	ALL	Tarpaulin. Waterproof. Grey/Black. 62 l – 72 l.	⊗	BC.WPB.00.006.10000
LUG	Tailbag Cargobag	07-	ALL	1680 Ballistic Nylon. Black. 50 l.	⊗	BC.HTA.00.306.10000

* Additional application / accessory listings: shop.sw.motech.com

⊕ TÜV certified ⊖ No TÜV certificate ⓘ TÜV certificate in preparation ⊗ TÜV certificate not necessary

HONDA

LUG	Tailbag Rearbag	07-	ALL	1680 Ballistic Nylon. Black. 24 l – 36 l.	⊗	BC.HTA.00.304.10000
LUG	Tailbag Jetpack	07-	ALL	1680 Ballistic Nylon. Black. 20 l – 33 l.	⊗	BC.HTA.00.303.10000
LUG	Tailbag Speedpack®	07-	ALL	1680 Ballistic Nylon. Black 75 l – 90 l.	⊗	BC.HTA.00.301.10000
NAV	QUICK-LOCK GPS Mount*	07-	ALL	Shock absorbent. Black.	⊗	GPS.01.646.10000/B
ERG	Footrest Kit	07-	ALL	Stainless steel. Silver.	⊕	FRS.01.011.10100/S
ERG	Bar Riser*	07-	ALL	∅ 22 mm. h 25 mm. Silver.	⊕	LEH.00.039.150/25/S
ERG	Bar Riser*	07-	ALL	∅ 22 mm. h 25 mm. Black.	⊕	LEH.00.039.150/25/B
SAF	KOBRA Handguard Kit	07-	ALL	Black. For original handlebar only. In pairs. Bar end weight included.	⊗	HPR.00.220.20700/B
SAF	BBSTORM Handguard Kit	07-	ALL	Black. For original handlebar only. In pairs. Bar end weight included.	⊗	HPR.00.220.10700/B
SAF	Mirror Extension	07-	ALL	Universal. Black.	⊕	SVL.00.505.101
SAF	HAWK Light Mount Set*	07-	ALL	Black. Without HAWK Lights.	⊗	NSW.01.004.10100/B
SAF	HAWK Fog Light Set	07-	ALL	Silver. W/ ECE-Mark. Incl. bike-specific mount, cable harness, power switch. In pairs.	⊗	NSW.01.004.50100/S
SAF	HAWK Fog Light Set	07-	ALL	Black. W/ ECE-Mark. Incl. bike-specific mount, cable harness, power switch. In pairs.	⊗	NSW.01.004.50100/B
SAF	Toolbox for Engine Guard	07-	ALL	Silver. Aluminium. Lockable. 197 × 87 × 132 mm. Fits with Engine Guard MSS.01.468.100.	⊗	WZX.01.014.10000/S
SAF	Engine Guard	07-	ALL	Silver.	⊗	MSS.01.468.100
SAF	Crashbar	07-	ALL	Black.	⊗	SBL.01.466.100
MA	Centerstand	07-	ALL	Black.	⊕	HPS.01.463.100

	CB 750 Seventifty	Year	Type	Information	TÜV	Order-No.
LUG	QUICK-LOCK EVO Side Carrier	92-03	RC42	Black. Without Adapter Kit.	⊗	KFT.01.417.20000/B
LUG	QUICK-LOCK EVO Tankring	92-03	RC42	Fiber reinforced Nylon. Black. 7 screws.	⊗	TRT.00.640.10600/B
LUG	QUICK-LOCK Tankring	92-03	RC42	Fiber reinforced Nylon. Black. 7 screws.	⊗	TRT.00.475.10600/B
LUG	Tankbag Yukon 90	92-03	RC42	500D Tarpaulin. Waterproof. Yellow. 9 l.	⊗	BC.WPB.00.012.20000/Y
LUG	Tankbag Yukon 90	92-03	RC42	500D Tarpaulin. Waterproof. Grey/Black. 9 l.	⊗	BC.WPB.00.012.20000
LUG	QUICK-LOCK EVO Micro	92-03	RC42	Tankbag. 2.5 l – 5 l. Black. 1680 Ballistic Nylon.	⊗	BC.TRS.00.110.20000
LUG	QUICK-LOCK EVO Daypack	92-03	RC42	Tankbag. 5 l – 9 l. Black. 1680 Ballistic Nylon.	⊗	BC.TRS.00.108.20000
LUG	QUICK-LOCK EVO Electric Micro	92-03	RC42	Tankbag 12 V. 2.5 l – 5 l. Black. 1680 Ballistic Nylon.	⊗	BC.TRE.00.110.20000
LUG	QUICK-LOCK EVO Electric Daypack	92-03	RC42	Tankbag 12 V. 5 l – 9 l. Black. 1680 Ballistic Nylon.	⊗	BC.TRE.00.108.20000
LUG	QUICK-LOCK EVO Trial	92-03	RC42	Tankbag. 15 l – 22 l. Black. 1680 Ballistic Nylon.	⊗	BC.TRS.00.102.20000
LUG	QUICK-LOCK EVO Sport	92-03	RC42	Tankbag. 14 l – 21 l. Black. 1680 Ballistic Nylon.	⊗	BC.TRS.00.101.20000
LUG	QUICK-LOCK EVO Electric Trial	92-03	RC42	Tankbag 12 V. 15 l – 22 l. Black. 1680 Ballistic Nylon.	⊗	BC.TRE.00.102.20000
LUG	QUICK-LOCK EVO Electric Sport	92-03	RC42	Tankbag 12 V. 14 l – 21 l. Black. 1680 Ballistic Nylon.	⊗	BC.TRE.00.101.20000
LUG	QUICK-LOCK Tankbag ION one	92-03	RC42	600D MBD Polyester. Black. 5 l – 9 l.	⊗	BC.TRS.00.201.10000
LUG	QUICK-LOCK Tankbag ION two	92-03	RC42	600D MBD Polyester. Black. 13 l – 20 l.	⊗	BC.TRS.00.202.10000
LUG	QUICK-LOCK Tankbag ION three	92-03	RC42	600D MBD Polyester. Black. 15 l – 22 l.	⊗	BC.TRS.00.203.10000
LUG	Tailbag Drybag 180	92-03	RC42	500D Tarpaulin. Waterproof. Grey/Black. 18 l.	⊗	BC.WPB.00.018.10000
LUG	Tailbag Slipstream	92-03	RC42	1680 Ballistic Nylon. Black. 13 l.	⊗	BC.HTA.00.307.10000
LUG	Tailbag Drybag 620	92-03	RC42	Tarpaulin. Waterproof. Grey/Black. 62 l – 72 l.	⊗	BC.WPB.00.006.10000
LUG	Tailbag Cargobag	92-03	RC42	1680 Ballistic Nylon. Black. 50 l.	⊗	BC.HTA.00.306.10000
LUG	Tailbag Rearbag	92-03	RC42	1680 Ballistic Nylon. Black. 24 l – 36 l.	⊗	BC.HTA.00.304.10000
LUG	Tailbag Racepack®	92-03	RC42	1680 Ballistic Nylon. Black. 50 l – 65 l.	⊗	BC.HTA.00.302.10000
LUG	Tailbag Speedpack®	92-03	RC42	1680 Ballistic Nylon. Black 75 l – 90 l.	⊗	BC.HTA.00.301.10000
NAV	Universal GPS Mount Kit RAM*	92-03	RC42	For handlebar ∅ 22 / 28 mm, 1 Inch.	⊗	GPS.00.308.30300/B
ERG	Bar Riser*	92-03	RC42	∅ 22 mm. h 30 mm. Silver.	⊕	LEH.00.039.150/30/S
ERG	Bar Riser*	92-03	RC42	∅ 22 mm. h 30 mm. Black.	⊕	LEH.00.039.150/30/B
ERG	Barback	92-03	RC42	∅ 22 mm. Up 31 mm. Back 22 mm. Black.	⊕	LEH.00.039.152/B
ERG	Barback	92-03	RC42	∅ 22 mm. Up 31 mm. Back 22 mm. Silver.	⊕	LEH.00.039.152/S
SAF	KOBRA Handguard Kit	92-03	RC42	Black. For 22 mm handlebars. 1-point attachment.	⊗	HPR.00.220.25000/B
SAF	Mirror Extension	92-03	RC42	Universal. Black.	⊕	SVL.00.505.101

	NC 750 S / SD	Year	Type	Information	TÜV	Order-No.
LUG	BLAZE® Panniers Set	14-	RC70	1680 Ballistic Nylon. Black. 2 × 14 l – 21 l. In pairs. Panniers Spacer Bar incl.	⊗	BC.HTA.01.740.10700/B
LUG	AERO ABS Sidecase System	14-	RC70	Black. AERO Sidecase Set made out of ABS / 600D HCF Polyester. 2 × 25 l. Adapter Kit. Anti-Theft Device.	⊗	KFT.01.129.60000/B
LUG	TRAX ADV Pannier System	14-	RC70	Black. TRAX ADV Alucases 45 l left and 45 l right. EVO Side Carrier. Adapter Kit. Lock Cylinder-Set.	⊗	KFT.01.129.70100/B
LUG	TRAX ADV Pannier System	14-	RC70	Silver. TRAX ADV Alucases 37 l left and 37 l right. EVO Side Carrier. Adapter Kit. Lock Cylinder-Set.	⊗	KFT.01.129.70000/S

HONDA

LUG	TRAX ADV Pannier System	14-	RC70	Black. TRAX ADV Alucases 37 L left and 37 L right. EVO Side Carrier. Adapter Kit. Lock Cylinder-Set.	⊗	KFT.01.129.70000/B
LUG	TRAX ADV Pannier System	14-	RC70	Silver. TRAX ADV Alucases 45 L left and 45 L right. EVO Side Carrier. Adapter Kit. Lock Cylinder-Set.	⊗	KFT.01.129.70100/S
LUG	TraX® EVO Pannier System	14-	RC70	Silver. Alucases 45 L left and 45 L right. EVO Side Carrier. Adapter Kit. Lock Cylinder-Set.	⊗	KFT.01.129.50100/S
LUG	TraX® EVO Pannier System	14-	RC70	Black. Alucases 37 L left and 37 L right. EVO Side Carrier. Adapter Kit. Lock Cylinder-Set.	⊗	KFT.01.129.50000/B
LUG	TraX® EVO Pannier System	14-	RC70	Black. Alucases 45 L left and 45 L right. EVO Side Carrier. Adapter Kit. Lock Cylinder-Set.	⊗	KFT.01.129.50100/B
LUG	TraX® EVO Pannier System	14-	RC70	Silver. Alucases 37 L left and 37 L right. EVO Side Carrier. Adapter Kit. Lock Cylinder-Set.	⊗	KFT.01.129.50000/S
LUG	QUICK-LOCK EVO Side Carrier	14-	RC70	Black. Without Adapter Kit.	⊗	KFT.01.129.20000/B
LUG	ALU-RACK	14-	RC70	Black. For QUICK-LOCK Adapter Plate.	⊗	GPT.01.151.15001/B
LUG	STEEL-RACK	14-	RC70	Black. For TraX® Adapter Kit and original T-RaY baseplates.	⊗	GPT.01.151.20000/B
LUG	QUICK-LOCK EVO Tankring Adapter Kit	14-	RC70	Fiber reinforced Nylon. Black. Without screws.	⊗	TRT.00.640.30200/B
LUG	QUICK-LOCK Tankring Adapter Kit	14-	RC70	Fiber reinforced Nylon. Black. Without screws.	⊗	TRT.00.475.30200/B
LUG	Tankbag Yukon 90	14-	RC70	500D Tarpaulin. Waterproof. Grey/Black. 9 L.	⊗	BC.WPB.00.012.20000
LUG	Strap Tankbag Drybag 130	14-	RC70	Tarpaulin. Waterproof. Grey/Black. 13 L - 22 L.	⊗	BC.WPB.00.007.10000
LUG	Tankbag Yukon 90	14-	RC70	500D Tarpaulin. Waterproof. Yellow. 9 L.	⊗	BC.WPB.00.012.20000/Y
LUG	QUICK-LOCK EVO Micro	14-	RC70	Tankbag. 2.5 l - 5 l. Black. 1680 Ballistic Nylon.	⊗	BC.TRS.00.110.20000
LUG	QUICK-LOCK EVO Daypack	14-	RC70	Tankbag. 5 l - 9 l. Black. 1680 Ballistic Nylon.	⊗	BC.TRS.00.108.20000
LUG	QUICK-LOCK EVO Electric Micro	14-	RC70	Tankbag 12 V. 2.5 l - 5 l. Black. 1680 Ballistic Nylon.	⊗	BC.TRE.00.110.20000
LUG	QUICK-LOCK EVO City	14-	RC70	Tankbag. 11 l - 15 l. Black. 1680 Ballistic Nylon.	⊗	BC.TRS.00.104.20000
LUG	QUICK-LOCK EVO Electric Daypack	14-	RC70	Tankbag 12 V. 5 l - 9 l. Black. 1680 Ballistic Nylon.	⊗	BC.TRE.00.108.20000
LUG	QUICK-LOCK EVO Trial	14-	RC70	Tankbag. 15 l - 22 l. Black. 1680 Ballistic Nylon.	⊗	BC.TRS.00.102.20000
LUG	QUICK-LOCK EVO Electric City	14-	RC70	Tankbag 12 V. 11 l - 15 l. Black. 1680 Ballistic Nylon.	⊗	BC.TRE.00.104.20000
LUG	QUICK-LOCK EVO Electric Trial	14-	RC70	Tankbag 12 V. 15 l - 22 l. Black. 1680 Ballistic Nylon.	⊗	BC.TRE.00.102.20000
LUG	QUICK-LOCK Tankbag ION one	14-	RC70	600D MBD Polyester. Black. 5 L - 9 L.	⊗	BC.TRS.00.201.10000
LUG	Strap Tankbag ION four	14-	RC70	600D MBD Polyester. Black. 13 L - 22 L.	⊗	BC.TRS.00.204.10000
LUG	QUICK-LOCK Tankbag ION two	14-	RC70	600D MBD Polyester. Black. 13 L - 20 L.	⊗	BC.TRS.00.202.10000
LUG	QUICK-LOCK Tankbag ION three	14-	RC70	600D MBD Polyester. Black. 15 L - 22 L.	⊗	BC.TRS.00.203.10000
LUG	Strap Tankbag Enduro LT	14-	RC70	Tankbag, 5 L - 7,5 L. Black. 1680 Ballistic Nylon.	⊗	BC.TRS.00.131.10000
LUG	Strap Tankbag Enduro	14-	RC70	Tankbag, 13 L - 22 L. Black. 1680 Ballistic Nylon.	⊗	BC.TRS.00.130.10000
LUG	Tailbag Slipstream	14-	RC70	1680 Ballistic Nylon. Black. 13 L.	⊗	BC.HTA.00.307.10000
LUG	Tailbag Rackpack	14-	RC70	1680 Ballistic Nylon. Black. 36 l - 45 l.	⊗	BC.HTA.00.305.10000
LUG	Tailbag Cargobag	14-	RC70	1680 Ballistic Nylon. Black. 50 l.	⊗	BC.HTA.00.306.10000
LUG	Tailbag Rearbag	14-	RC70	1680 Ballistic Nylon. Black. 24 l - 36 l.	⊗	BC.HTA.00.304.10000
LUG	Tailbag Jetpack	14-	RC70	1680 Ballistic Nylon. Black. 20 l - 33 l.	⊗	BC.HTA.00.303.10000
LUG	Tailbag Racepack®	14-	RC70	1680 Ballistic Nylon. Black. 50 l - 65 l.	⊗	BC.HTA.00.302.10000
NAV	QUICK-LOCK GPS Mount*	14-	RC70	Shock absorbent. Black.	⊗	GPS.00.646.10200/B
ERG	Footrest Kit	14-	RC70	Stainless steel. Silver.	⊕	FRS.01.011.10301/S
ERG	TRAVELLER ECO Cushion*	14-	RC70	Black. 36 cm × 36 cm. For pillion.	⊗	AIR.00.495.10100/B
ERG	TRAVELLER PRO Cushion*	14-	RC70	Black. 32 cm × 32 cm. For driver.	⊗	AIR.00.495.10000/B
SAF	Mirror Extension	13-	RC70	Universal. Black.	⊕	SVL.00.505.101
SAF	HAWK Light Clamps	14-	RC70	Black. Universal. For crashbars ø 22, 26, 27, 28 mm.	⊗	NSW.00.004.13000/B
SAF	Engine Guard	14-	RC70	Black / Silber. Not for models with automatic gear box.	⊗	MSS.01.151.10000
SAF	Engine Guard	14-	RC70	Black / Silber. Only for models with automatic gear box (DCT).	⊗	MSS.01.151.10100
SAF	Crashbar	14-	RC70	Black.	⊗	SBL.01.132.10000/B
MA	Centerstand	14-	RC70	Black.	⊕	HPS.01.147.10000/B

	NC 750 X / XD	Year	Type	Information	TÜV	Order-No.
LUG	BLAZE® Panniers Set	14-	RC72	1680 Ballistic Nylon. Black. 2 × 14 l - 21 l. In pairs. Panniers Spacer Bar incl.	⊗	BC.HTA.01.740.10700/B
LUG	AERO ABS Sidecase System	14-	RC72	Black. AERO Sidecase Set made out of ABS / 600D HCF Polyester. 2 × 25 l. Adapter Kit. Anti-Theft Device.	⊗	KFT.01.129.60000/B
LUG	TRAX ADV Pannier System	14-	RC72	Silver. TRAX ADV Alucases 45 L left and 45 L right. EVO Side Carrier. Adapter Kit. Lock Cylinder-Set.	⊗	KFT.01.129.70100/S
LUG	TRAX ADV Pannier System	14-	RC72	Black. TRAX ADV Alucases 37 L left and 37 L right. EVO Side Carrier. Adapter Kit. Lock Cylinder-Set.	⊗	KFT.01.129.70000/B
LUG	TRAX ADV Pannier System	14-	RC72	Silver. TRAX ADV Alucases 37 L left and 37 L right. EVO Side Carrier. Adapter Kit. Lock Cylinder-Set.	⊗	KFT.01.129.70000/S
LUG	TRAX ADV Pannier System	14-	RC72	Black. TRAX ADV Alucases 45 L left and 45 L right. EVO Side Carrier. Adapter Kit. Lock Cylinder-Set.	⊗	KFT.01.129.70100/B

* Additional application / accessory listings: shop.sw.motech.com

⊕ TÜV certified ⊖ No TÜV certificate ⓘ TÜV certificate in preparation ⊗ TÜV certificate not necessary

HONDA

LUG	TraX® EVO Pannier System	14-	RC72	Silver. Alucases 45 L left and 45 L right. EVO Side Carrier. Adapter Kit. Lock Cylinder-Set.	⊗	KFT.01.129.50100/S
LUG	TraX® EVO Pannier System	14-	RC72	Silver. Alucases 37 L left and 37 L right. EVO Side Carrier. Adapter Kit. Lock Cylinder-Set.	⊗	KFT.01.129.50000/S
LUG	TraX® EVO Pannier System	14-	RC72	Black. Alucases 45 L left and 45 L right. EVO Side Carrier. Adapter Kit. Lock Cylinder-Set.	⊗	KFT.01.129.50100/B
LUG	TraX® EVO Pannier System	14-	RC72	Black. Alucases 37 L left and 37 L right. EVO Side Carrier. Adapter Kit. Lock Cylinder-Set.	⊗	KFT.01.129.50000/B
LUG	QUICK-LOCK EVO Side Carrier	14-	RC72	Black. Without Adapter Kit.	⊗	KFT.01.129.20000/B
LUG	ALU-RACK	14-	RC72	Black. For QUICK-LOCK Adapter Plate.	⊗	GPT.01.151.15001/B
LUG	STEEL-RACK	14-	RC72	Black. For TraX® Adapter Kit and original T-RaY baseplates.	⊗	GPT.01.151.20000/B
LUG	Strap Tankbag Drybag 130	14-	RC72	Tarpaulin. Waterproof. Grey/Black. 13 l - 22 l.	⊗	BC.WPB.00.007.10000
LUG	Strap Tankbag ION four	14-	RC72	6000 MBD Polyester. Black. 13 L - 22 L.	⊗	BC.TRS.00.204.10000
LUG	Strap Tankbag Enduro LT	14-	RC72	Tankbag, 5 L - 7,5 L. Black. 1680 Ballistic Nylon.	⊗	BC.TRS.00.131.10000
LUG	Strap Tankbag Enduro	14-	RC72	Tankbag, 13 L - 22 L. Black. 1680 Ballistic Nylon.	⊗	BC.TRS.00.130.10000
LUG	Tailbag Slipstream	14-	RC72	1680 Ballistic Nylon. Black. 13 l.	⊗	BC.HTA.00.307.10000
LUG	Tailbag Rackpack	14-	RC72	1680 Ballistic Nylon. Black. 36 l - 45 l.	⊗	BC.HTA.00.305.10000
LUG	Tailbag Cargobag	14-	RC72	1680 Ballistic Nylon. Black. 50 l.	⊗	BC.HTA.00.306.10000
LUG	Tailbag Rearbag	14-	RC72	1680 Ballistic Nylon. Black. 24 l - 36 l.	⊗	BC.HTA.00.304.10000
LUG	Tailbag Jetpack	14-	RC72	1680 Ballistic Nylon. Black. 20 l - 33 l.	⊗	BC.HTA.00.303.10000
LUG	Tailbag Racepack®	14-	RC72	1680 Ballistic Nylon. Black. 50 l - 65 l.	⊗	BC.HTA.00.302.10000
LUG	Tailbag Speedpack®	14-	RC72	1680 Ballistic Nylon. Black 75 l - 90 l.	⊗	BC.HTA.00.301.10000
NAV	QUICK-LOCK GPS Mount*	14-	RC72	Shock absorbent. Black.	⊗	GPS.00.646.10200/B
ERG	Gear Lever	14-	RC72	Bike-Specific. Adjustable.	⊗	FSC.01.127.10100/B
ERG	Footrest Kit	14-	RC72	Stainless steel. Silver.	⊕	FRS.01.011.10301/S
ERG	TRAVELLER PRO Cushion*	14-	RC72	Black. 32 cm × 32 cm. For driver.	⊗	AIR.00.495.10000/B
ERG	TRAVELLER ECO Cushion*	14-	RC72	Black. 36 cm × 36 cm. For pillion.	⊗	AIR.00.495.10100/B
SAF	KOBRA Handguard Kit	14-	RC72	Black. For original handlebar only. In pairs.	⊗	HPR.00.220.20200/B
SAF	BBSTORM Handguard Kit	14-	RC72	Black. For original handlebar only. In pairs.	⊗	HPR.00.220.10200/B
SAF	Mirror Extension	13-	RC72	Universal. Black.	⊕	SVL.00.505.101
SAF	HAWK Light Clamps	14-	RC72	Black. Universal. For crashbars ø 22, 26, 27, 28 mm.	⊗	NSW.00.004.13000/B
SAF	Engine Guard	14-	RC72	Black / Silber. Not for models with automatic gear box.	⊗	MSS.01.151.10000
SAF	Engine Guard	14-	RC72	Black / Silber. Only for models with automatic gear box (DCT).	⊗	MSS.01.151.10100
SAF	Crashbar	14-	RC72	Black.	⊗	SBL.01.132.10000/B
MA	Centerstand	14-	RC72	Black.	⊕	HPS.01.137.10000/B

	VT 750 C2	Year	Type	Information	TÜV	Order-No.
LUG	Tailbag Rearbag	97-06	ALL	1680 Ballistic Nylon. Black. 24 l - 36 l.	⊗	BC.HTA.00.304.10000
LUG	Tailbag Racepack®	97-06	ALL	1680 Ballistic Nylon. Black. 50 l - 65 l.	⊗	BC.HTA.00.302.10000
LUG	Tailbag Speedpack®	97-06	ALL	1680 Ballistic Nylon. Black 75 l - 90 l.	⊗	BC.HTA.00.301.10000
SAF	Mirror Extension	97-06	diverse*	Universal. Black.	⊖	SVL.00.505.101
MA	Centerstand	97-06	diverse*	Black.	⊕	HPS.01.049.100

	XR7 750 Africa Twin	Year	Type	Information	TÜV	Order-No.
LUG	TRAX ADV Pannier System	92-03	RD07	Black. TRAX ADV Alucases 45 L left and 37 L right. EVO Side Carrier. Adapter Kit. Lock Cylinder-Set.	⊗	KFT.01.079.70000/B
LUG	TRAX ADV Pannier System	92-03	RD07	Silver. TRAX ADV Alucases 45 L left and 37 L right. EVO Side Carrier. Adapter Kit. Lock Cylinder-Set.	⊗	KFT.01.079.70000/S
LUG	TraX® EVO Pannier System	92-03	RD07	Black. Alucases 45 L left and 37 L right. EVO Side Carrier. Adapter Kit. Lock Cylinder-Set.	⊗	KFT.01.079.50000/B
LUG	TraX® EVO Pannier System	92-03	RD07	Silver. Alucases 45 L left and 37 L right. EVO Side Carrier. Adapter Kit. Lock Cylinder-Set.	⊗	KFT.01.079.50000/S
LUG	QUICK-LOCK EVO Side Carrier	92-03	RD07	Black. Without Adapter Kit.	⊗	KFT.01.079.20000/B
LUG	ALU-RACK	92-03	RD07	Silver. For QUICK-LOCK Adapter Plate.	⊗	GPT.01.336.100/S
LUG	STEEL-RACK	92-03	RD07	Black. For TraX® Adapter Kit and original T-RaY baseplates.	⊗	GPT.01.336.20001/B
LUG	Strap Tankbag Drybag 130	90-03	ALL	Tarpaulin. Waterproof. Grey/Black. 13 l - 22 l.	⊗	BC.WPB.00.007.10000
LUG	Strap Tankbag ION four	90-03	ALL	6000 MBD Polyester. Black. 13 L - 22 L.	⊗	BC.TRS.00.204.10000
LUG	Strap Tankbag Enduro LT	90-03	ALL	Tankbag, 5 L - 7,5 L. Black. 1680 Ballistic Nylon.	⊗	BC.TRS.00.131.10000
LUG	Strap Tankbag Enduro	90-03	ALL	Tankbag, 13 L - 22 L. Black. 1680 Ballistic Nylon.	⊗	BC.TRS.00.130.10000
LUG	Tailbag Drybag 180	90-03	ALL	5000 Tarpaulin. Waterproof. Grey/Black. 18 l.	⊗	BC.WPB.00.018.10000
LUG	Tailbag Slipstream	90-03	ALL	1680 Ballistic Nylon. Black. 13 l.	⊗	BC.HTA.00.307.10000
LUG	Tailbag Rackpack	90-03	ALL	1680 Ballistic Nylon. Black. 36 l - 45 l.	⊗	BC.HTA.00.305.10000
LUG	Tailbag Drybag 620	90-03	ALL	Tarpaulin. Waterproof. Grey/Black. 62 l - 72 l.	⊗	BC.WPB.00.006.10000
LUG	Tailbag Cargobag	90-03	ALL	1680 Ballistic Nylon. Black. 50 l.	⊗	BC.HTA.00.306.10000
LUG	Tailbag Rearbag	90-03	ALL	1680 Ballistic Nylon. Black. 24 l - 36 l.	⊗	BC.HTA.00.304.10000

HONDA

LUG	Tailbag Speedpack®	90-03	ALL	1680 Ballistic Nylon. Black 75 l – 90 l.	⊗	BC.HTA.00.301.10000
NAV	Universal GPS Mount Kit RAM*	90-03	diverse*	For handlebar Ø 22 / 28 mm, 1 Inch.	⊗	GPS.00.308.30300/B
ERG	Footrest Kit	90-03	diverse*	Stainless steel. Silver.	⊕	FRS.01.011.10200/S
ERG	Bar Riser*	90-03	diverse*	Ø 22 mm. h 30 mm. Black.	⊕	LEH.00.039.150/30/B
ERG	Bar Riser*	90-03	diverse*	Ø 22 mm. h 30 mm. Silver.	⊕	LEH.00.039.150/30/S
ERG	Barback	90-03	diverse*	Ø 22 mm. Up 31 mm. Back 22 mm. Black.	⊕	LEH.00.039.152/B
ERG	Barback	90-03	diverse*	Ø 22 mm. Up 31 mm. Back 22 mm. Silver.	⊕	LEH.00.039.152/S
ERG	Bar Converter	90-03	diverse*	Ø 22 mm to Ø 28 mm. Black. TÜV-certified when used with LSL handlebar.	⊖	LEH.00.039.160/B
ERG	Bar Converter	90-03	diverse*	Ø 22 mm to Ø 28 mm. Silver. TÜV-certified only with LSL handlebar.	⊖	LEH.00.039.160/S
ERG	Bar Converter Set	90-03	diverse*	Ø 22 mm to Ø 28 mm. Silver. LSL handlebar Ø 28 mm incl.	⊕	LEH.00.039.168/S
SAF	KOBRA Handguard Kit	90-03	diverse*	Black.	⊗	HPR.00.666.20500/BK
SAF	STORM Handguard Kit	90-03	diverse*	Black.	⊗	HPR.00.666.10500/BK
SAF	Mirror Extension	90-03	diverse*	Universal. Black.	⊕	SVL.00.505.101
SAF	HAWK Light Mount Set*	92-03	RD07	Black. Without HAWK Lights.	⊗	NSW.01.004.10000/B
SAF	HAWK Fog Light Set	92-03	RD07	Black. W/ ECE-Mark. Incl. bike-specific mount, cable harness, power switch. In pairs.	⊗	NSW.01.004.50000/B
SAF	HAWK Fog Light Set	92-03	RD07	Silver. W/ ECE-Mark. Incl. bike-specific mount, cable harness, power switch. In pairs.	⊗	NSW.01.004.50000/S
SAF	Crashbar	92-03	RD07	Black.	⊗	SBL.01.084.10000/B
SAF	Crashbar	92-03	RD07	White.	⊗	SBL.01.084.10000/W
MA	Centerstand	92-03	RD07	Black.	⊕	HPS.01.023.100

	VFR 800 F	Year	Type	Information	TÜV	Order-No.
LUG	BLAZE® Panniers Set	14-	RC79	1680 Ballistic Nylon. Black. 2 × 14 l – 21 l. In pairs. Panniers Spacer Bar incl.	⊗	BC.HTA.01.740.11000/B
LUG	AERO ABS Sidecase System	14-	RC79	Black. AERO Sidecase Set made out of ABS / 600D HCF Polyester. 2 × 25 l. Adapter Kit. Anti-Theft Device.	⊗	KFT.01.519.60000/B
LUG	TraX® EVO Pannier System	14-	RC79	Black. Alucases 37 L left and 37 L right. EVO Side Carrier. Adapter Kit. Lock Cylinder-Set.	⊗	KFT.01.519.50000/B
LUG	TraX® EVO Pannier System	14-	RC79	Silver. Alucases 37 L left and 37 L right. EVO Side Carrier. Adapter Kit. Lock Cylinder-Set.	⊗	KFT.01.519.50000/S
LUG	TraX® EVO Pannier System	14-	RC79	Black. Alucases 45 L left and 45 L right. EVO Side Carrier. Adapter Kit. Lock Cylinder-Set.	⊗	KFT.01.519.50100/B
LUG	TraX® EVO Pannier System	14-	RC79	Silver. Alucases 45 L left and 45 L right. EVO Side Carrier. Adapter Kit. Lock Cylinder-Set.	⊗	KFT.01.519.50100/S
LUG	QUICK-LOCK EVO Side Carrier	14-	RC79	Black. Without Adapter Kit.	⊗	KFT.01.519.20000/B
LUG	ALU-RACK	14-	RC79	Black. For QUICK-LOCK Adapter Plate.	⊗	GPT.01.519.15000/B
LUG	QUICK-LOCK EVO Tankring Adapter Kit	14-	RC79	Fiber reinforced Nylon. Black. For tank with 5 screws.	⊗	TRT.00.640.30400/B
LUG	QUICK-LOCK Tankring Adapter Kit	14-	RC79	Fiber reinforced Nylon. Black. For tank with 5 screws.	⊗	TRT.00.475.30400/B
LUG	Tankbag Yukon 90	14-	RC79	500D Tarpaulin. Waterproof. Grey/Black. 9 l.	⊗	BC.WPB.00.012.20000
LUG	Tankbag Yukon 90	14-	RC79	500D Tarpaulin. Waterproof. Yellow. 9 l.	⊗	BC.WPB.00.012.20000/Y
LUG	QUICK-LOCK EVO Engage	14-	RC79	Tankbag. 7 l. Black. 1680 Ballistic Nylon.	⊗	BC.TRS.00.107.20000
LUG	QUICK-LOCK EVO Electric Micro	14-	RC79	Tankbag 12 V. 2.5 l – 5 l. Black. 1680 Ballistic Nylon.	⊗	BC.TRE.00.110.20000
LUG	QUICK-LOCK EVO City	14-	RC79	Tankbag. 11 l – 15 l. Black. 1680 Ballistic Nylon.	⊗	BC.TRS.00.104.20000
LUG	QUICK-LOCK EVO Electric Daypack	14-	RC79	Tankbag 12 V. 5 l – 9 l. Black. 1680 Ballistic Nylon.	⊗	BC.TRE.00.108.20000
LUG	QUICK-LOCK EVO Trial	14-	RC79	Tankbag. 15 l – 22 l. Black. 1680 Ballistic Nylon.	⊗	BC.TRS.00.102.20000
LUG	QUICK-LOCK EVO Electric Engage	14-	RC79	Tankbag 12 V. 7 l. Black. 1680 Ballistic Nylon.	⊗	BC.TRE.00.107.20000
LUG	QUICK-LOCK EVO Electric City	14-	RC79	Tankbag 12 V. 11 l – 15 l. Black. 1680 Ballistic Nylon.	⊗	BC.TRE.00.104.20000
LUG	QUICK-LOCK EVO Electric Trial	14-	RC79	Tankbag 12 V. 15 l – 22 l. Black. 1680 Ballistic Nylon.	⊗	BC.TRE.00.102.20000
LUG	QUICK-LOCK EVO Micro	14-	RC79	Tankbag. 2.5 l – 5 l. Black. 1680 Ballistic Nylon.	⊗	BC.TRS.00.110.20000
LUG	QUICK-LOCK EVO Daypack	14-	RC79	Tankbag. 5 l – 9 l. Black. 1680 Ballistic Nylon.	⊗	BC.TRS.00.108.20000
LUG	QUICK-LOCK Tankbag ION one	14-	RC79	600D MBD Polyester. Black. 5 l - 9 l.	⊗	BC.TRS.00.201.10000
LUG	QUICK-LOCK Tankbag ION three	14-	RC79	600D MBD Polyester. Black. 15 l - 22 l.	⊗	BC.TRS.00.203.10000
LUG	Tailbag Slipstream	14-	RC79	1680 Ballistic Nylon. Black. 13 l.	⊗	BC.HTA.00.307.10000
LUG	Tailbag Rackpack	14-	RC79	1680 Ballistic Nylon. Black. 36 l – 45 l.	⊗	BC.HTA.00.305.10000
LUG	Tailbag Cargobag	14-	RC79	1680 Ballistic Nylon. Black. 50 l.	⊗	BC.HTA.00.306.10000
LUG	Tailbag Rearbag	14-	RC79	1680 Ballistic Nylon. Black. 24 l – 36 l.	⊗	BC.HTA.00.304.10000
LUG	Tailbag Jetpack	14-	RC79	1680 Ballistic Nylon. Black. 20 l – 33 l.	⊗	BC.HTA.00.303.10000
LUG	Tailbag Racepack®	14-	RC79	1680 Ballistic Nylon. Black. 50 l – 65 l.	⊗	BC.HTA.00.302.10000
LUG	Tailbag Speedpack®	14-	RC79	1680 Ballistic Nylon. Black 75 l – 90 l.	⊗	BC.HTA.00.301.10000
NAV	Universal GPS Mount Kit RAM*	14-	RC79	For handlebar Ø 22 / 28 mm, 1 Inch.	⊗	GPS.00.308.30300/B
NAV	Ball Clamp Kit 17.5 – 20.5	14-	RC79	Hole Ø 17.5 mm - 20.5 mm. 1" ball. GPS Mount / Ball / RAM-Arm.	⊗	CPA.00.424.15200/B
SAF	Mirror Extension	14-	RC79	Profile. Black.	⊕	SVL.01.501.10601/B

* Additional application / accessory listings: shop.sw.motech.com

⊕ TÜV certified ⊖ No TÜV certificate ⓘ TÜV certificate in preparation ⊗ TÜV certificate not necessary

HONDA

	VFR 800 V-tec	Year	Type	Information	TÜV	Order-No.
LUG	AERO ABS Sidecase System	02-06	RC46	Black. AERO Sidecase Set made out of ABS / 600D HCF Polyester. 2 × 25 l. Adapter Kit. Anti-Theft Device.	⊗	KFT.01.134.60000/B
LUG	QUICK-LOCK EVO Side Carrier	02-06	RC46	Black. Without Adapter Kit.	⊗	KFT.01.134.20000/B
LUG	QUICK-LOCK EVO Profile Side Carrier	02-06	RC46	Black. Givi / Kappa.	⊗	KFT.01.134.16000/B
LUG	ALU-RACK	02-06	RC46	Black. For QUICK-LOCK Adapter Plate.	⊗	GPT.01.208.15000/B
LUG	QUICK-LOCK EVO Tankring	02-06	RC46	Fiber reinforced Nylon. Black. 7 screws.	⊗	TRT.00.640.10600/B
LUG	QUICK-LOCK Tankring	02-06	RC46	Fiber reinforced Nylon. Black. 7 screws.	⊗	TRT.00.475.10600/B
LUG	Tankbag Yukon 90	02-06	RC46	500D Tarpaulin. Waterproof. Yellow. 9 l.	⊗	BC.WPB.00.012.20000/Y
LUG	Tankbag Yukon 90	02-06	RC46	500D Tarpaulin. Waterproof. Grey/Black. 9 l.	⊗	BC.WPB.00.012.20000
LUG	QUICK-LOCK EVO Micro	02-06	RC46	Tankbag. 2.5 l - 5 l. Black. 1680 Ballistic Nylon.	⊗	BC.TRS.00.110.20000
LUG	QUICK-LOCK EVO Daypack	02-06	RC46	Tankbag. 5 l - 9 l. Black. 1680 Ballistic Nylon.	⊗	BC.TRS.00.108.20000
LUG	QUICK-LOCK EVO Electric Micro	02-06	RC46	Tankbag 12 V. 2.5 l - 5 l. Black. 1680 Ballistic Nylon.	⊗	BC.TRE.00.110.20000
LUG	QUICK-LOCK EVO Electric Daypack	02-06	RC46	Tankbag 12 V. 5 l - 9 l. Black. 1680 Ballistic Nylon.	⊗	BC.TRE.00.108.20000
LUG	QUICK-LOCK EVO Sport	02-06	RC46	Tankbag. 14 l - 21 l. Black. 1680 Ballistic Nylon.	⊗	BC.TRS.00.101.20000
LUG	QUICK-LOCK EVO Electric Sport	02-06	RC46	Tankbag 12 V. 14 l - 21 l. Black. 1680 Ballistic Nylon.	⊗	BC.TRE.00.101.20000
LUG	QUICK-LOCK Tankbag ION one	02-06	RC46	600D MBD Polyester. Black. 5 l - 9 l.	⊗	BC.TRS.00.201.10000
LUG	QUICK-LOCK Tankbag ION two	02-06	RC46	600D MBD Polyester. Black. 13 l - 20 l.	⊗	BC.TRS.00.202.10000
LUG	Tailbag Drybag 180	02-06	RC46	500D Tarpaulin. Waterproof. Grey/Black. 18 l.	⊗	BC.WPB.00.018.10000
LUG	Tailbag Slipstream	02-06	RC46	1680 Ballistic Nylon. Black. 13 l.	⊗	BC.HTA.00.307.10000
LUG	Tailbag Rackpack	02-06	RC46	1680 Ballistic Nylon. Black. 36 l - 45 l.	⊗	BC.HTA.00.305.10000
LUG	Tailbag Drybag 620	02-06	RC46	Tarpaulin. Waterproof. Grey/Black. 62 l - 72 l.	⊗	BC.WPB.00.006.10000
LUG	Tailbag Cargobag	02-06	RC46	1680 Ballistic Nylon. Black. 50 l.	⊗	BC.HTA.00.306.10000
LUG	Tailbag Rearbag	02-06	RC46	1680 Ballistic Nylon. Black. 24 l - 36 l.	⊗	BC.HTA.00.304.10000
LUG	Tailbag Speedpack®	02-06	RC46	1680 Ballistic Nylon. Black 75 l - 90 l.	⊗	BC.HTA.00.301.10000
SAF	Mirror Extension	02-06	RC46	Hinge l. Black.	⊖	SVL.01.500.100

	VFR 800 X Crossrunner	Year	Type	Information	TÜV	Order-No.
LUG	BLAZE® Panniers Set	11-	RC60	1680 Ballistic Nylon. Black. 2 × 14 l - 21 l. In pairs. Panniers Spacer Bar incl.	⊗	BC.HTA.01.740.10500/B
LUG	ALU-RACK	11-	RC60	Black. For QUICK-LOCK Adapter Plate.	⊗	GPT.01.769.15000/B
LUG	QUICK-LOCK EVO Tankring	11-13	RC60	Fiber reinforced Nylon. Black. 7 screws.	⊗	TRT.00.640.10600/B
LUG	QUICK-LOCK Tankring Adapter Kit	14-	RC60	Fiber reinforced Nylon. Black. For tank with 5 screws.	⊗	TRT.00.475.30400/B
LUG	QUICK-LOCK EVO Tankring Adapter Kit	14-	RC60	Fiber reinforced Nylon. Black. For tank with 5 screws.	⊗	TRT.00.640.30400/B
LUG	QUICK-LOCK Tankring	11-13	RC60	Fiber reinforced Nylon. Black. 7 screws.	⊗	TRT.00.475.10600/B
LUG	Strap Tankbag Drybag 130	11-	RC60	Tarpaulin. Waterproof. Grey/Black. 13 l - 22 l.	⊗	BC.WPB.00.007.10000
LUG	Tankbag Yukon 90	11-	RC60	500D Tarpaulin. Waterproof. Grey/Black. 9 l.	⊗	BC.WPB.00.012.20000
LUG	Tankbag Yukon 90	11-	RC60	500D Tarpaulin. Waterproof. Yellow. 9 l.	⊗	BC.WPB.00.012.20000/Y
LUG	QUICK-LOCK EVO Micro	11-	RC60	Tankbag. 2.5 l - 5 l. Black. 1680 Ballistic Nylon.	⊗	BC.TRS.00.110.20000
LUG	QUICK-LOCK EVO Daypack	11-	RC60	Tankbag. 5 l - 9 l. Black. 1680 Ballistic Nylon.	⊗	BC.TRS.00.108.20000
LUG	QUICK-LOCK EVO Electric Micro	11-	RC60	Tankbag 12 V. 2.5 l - 5 l. Black. 1680 Ballistic Nylon.	⊗	BC.TRE.00.110.20000
LUG	QUICK-LOCK EVO City	11-	RC60	Tankbag. 11 l - 15 l. Black. 1680 Ballistic Nylon.	⊗	BC.TRS.00.104.20000
LUG	QUICK-LOCK EVO Electric Daypack	11-	RC60	Tankbag 12 V. 5 l - 9 l. Black. 1680 Ballistic Nylon.	⊗	BC.TRE.00.108.20000
LUG	QUICK-LOCK EVO Electric City	11-	RC60	Tankbag 12 V. 11 l - 15 l. Black. 1680 Ballistic Nylon.	⊗	BC.TRE.00.104.20000
LUG	Strap Tankbag ION four	11-	RC60	600D MBD Polyester. Black. 13 l - 22 l.	⊗	BC.TRS.00.204.10000
LUG	QUICK-LOCK Tankbag ION one	11-	RC60	600D MBD Polyester. Black. 5 l - 9 l.	⊗	BC.TRS.00.201.10000
LUG	Strap Tankbag Enduro LT	11-	RC60	Tankbag. 5 l - 7,5 l. Black. 1680 Ballistic Nylon.	⊗	BC.TRS.00.131.10000
LUG	Strap Tankbag Enduro	11-	RC60	Tankbag. 13 l - 22 l. Black. 1680 Ballistic Nylon.	⊗	BC.TRS.00.130.10000
LUG	Tailbag Drybag 180	11-	RC60	500D Tarpaulin. Waterproof. Grey/Black. 18 l.	⊗	BC.WPB.00.018.10000
LUG	Tailbag Rearbag	11-	RC60	1680 Ballistic Nylon. Black. 24 l - 36 l.	⊗	BC.HTA.00.304.10000
LUG	Tailbag Slipstream	11-	RC60	1680 Ballistic Nylon. Black. 13 l.	⊗	BC.HTA.00.307.10000
LUG	Tailbag Rackpack	11-	RC60	1680 Ballistic Nylon. Black. 36 l - 45 l.	⊗	BC.HTA.00.305.10000
LUG	Tailbag Drybag 620	11-	RC60	Tarpaulin. Waterproof. Grey/Black. 62 l - 72 l.	⊗	BC.WPB.00.006.10000
LUG	Tailbag Cargobag	11-	RC60	1680 Ballistic Nylon. Black. 50 l.	⊗	BC.HTA.00.306.10000
LUG	Tailbag Jetpack	11-	RC60	1680 Ballistic Nylon. Black. 20 l - 33 l.	⊗	BC.HTA.00.303.10000
LUG	Tailbag Speedpack®	11-	RC60	1680 Ballistic Nylon. Black 75 l - 90 l.	⊗	BC.HTA.00.301.10000
NAV	QUICK-LOCK GPS Mount*	11-	RC60	Shock absorbent. Black.	⊗	GPS.01.646.10400/B
ERG	Footrest Kit	11-	RC60	Stainless steel. Silver.	⊕	FRS.01.011.10301/S
ERG	Bar Riser Set	11-	RC60	∅ 22 mm. h 90 mm. Silber.	⊕	LEH.01.039.10500/S
ERG	Bar Riser Set	11-	RC60	∅ 22 mm. h 90 mm. Black.	⊕	LEH.01.039.10500/B

HONDA

ERG	TRAVELLER ECO Cushion*	11-	RC60	Black. 36 cm × 36 cm. For pillion.	⊗	AIR.00.495.10100/B
ERG	TRAVELLER PRO Cushion*	11-	RC60	Black. 32 cm × 32 cm. For driver.	⊗	AIR.00.495.10000/B
SAF	Mirror Extension	11-	RC60	Universal. Black.	⊕	SVL.00.505.101
SAF	HAWK Light Clamps	11-	RC60	Black. Universal. For crashbars ø 22, 26, 27, 28 mm.	⊗	NSW.00.004.13000/B
SAF	Crashbar	11-	RC60	Black.	⊗	SBL.01.767.10000/B
MA	Centerstand	11-	RC60	Black.	⊕	HPS.01.766.10000/B

	CB 900 F Hornet	Year	Type	Information	TÜV	Order-No.
LUG	QUICK-LOCK EVO Side Carrier	02-05	SC48	Black. Without Adapter Kit.	⊗	KFT.01.114.20000/B
LUG	ALU-RACK	02-05	SC48	Black. For QUICK-LOCK Adapter Plate.	⊗	GPT.01.131.100/B
LUG	QUICK-LOCK EVO Tankring	02-05	SC48	Fiber reinforced Nylon. Black. 7 screws.	⊗	TRT.00.640.10600/B
LUG	QUICK-LOCK Tankring	02-05	SC48	Fiber reinforced Nylon. Black. 7 screws.	⊗	TRT.00.475.10600/B
LUG	Tankbag Yukon 90	02-05	SC48	500D Tarpaulin. Waterproof. Yellow. 9 l.	⊗	BC.WPB.00.012.20000/Y
LUG	Tankbag Yukon 90	02-05	SC48	500D Tarpaulin. Waterproof. Grey/Black. 9 l.	⊗	BC.WPB.00.012.20000
LUG	QUICK-LOCK EVO Micro	02-05	SC48	Tankbag. 2.5 l - 5 l. Black. 1680 Ballistic Nylon.	⊗	BC.TRS.00.110.20000
LUG	QUICK-LOCK EVO Daypack	02-05	SC48	Tankbag. 5 l - 9 l. Black. 1680 Ballistic Nylon.	⊗	BC.TRS.00.108.20000
LUG	QUICK-LOCK EVO Electric Micro	02-05	SC48	Tankbag 12 V. 2.5 l - 5 l. Black. 1680 Ballistic Nylon.	⊗	BC.TRE.00.110.20000
LUG	QUICK-LOCK EVO Electric Daypack	02-05	SC48	Tankbag 12 V. 5 l - 9 l. Black. 1680 Ballistic Nylon.	⊗	BC.TRE.00.108.20000
LUG	QUICK-LOCK EVO Sport	02-05	SC48	Tankbag. 14 l - 21 l. Black. 1680 Ballistic Nylon.	⊗	BC.TRS.00.101.20000
LUG	QUICK-LOCK EVO Trial	02-05	SC48	Tankbag. 15 l - 22 l. Black. 1680 Ballistic Nylon.	⊗	BC.TRS.00.102.20000
LUG	QUICK-LOCK EVO Electric Sport	02-05	SC48	Tankbag 12 V. 14 l - 21 l. Black. 1680 Ballistic Nylon.	⊗	BC.TRE.00.101.20000
LUG	QUICK-LOCK EVO Electric Trial	02-05	SC48	Tankbag 12 V. 15 l - 22 l. Black. 1680 Ballistic Nylon.	⊗	BC.TRE.00.102.20000
LUG	QUICK-LOCK Tankbag ION one	02-05	SC48	600D MBD Polyester. Black. 5 l - 9 l.	⊗	BC.TRS.00.201.10000
LUG	QUICK-LOCK Tankbag ION two	02-05	SC48	600D MBD Polyester. Black. 13 l - 20 l.	⊗	BC.TRS.00.202.10000
LUG	QUICK-LOCK Tankbag ION three	02-05	SC48	600D MBD Polyester. Black. 15 l - 22 l.	⊗	BC.TRS.00.203.10000
LUG	Tailbag Slipstream	02-05	SC48	1680 Ballistic Nylon. Black. 13 l.	⊗	BC.HTA.00.307.10000
LUG	Tailbag Rackpack	02-05	SC48	1680 Ballistic Nylon. Black. 36 l - 45 l.	⊗	BC.HTA.00.305.10000
LUG	Tailbag Rearbag	02-05	SC48	1680 Ballistic Nylon. Black. 24 l - 36 l.	⊗	BC.HTA.00.304.10000
LUG	Tailbag Speedpack®	02-05	SC48	1680 Ballistic Nylon. Black 75 l - 90 l.	⊗	BC.HTA.00.301.10000
NAV	Universal GPS Mount Kit Ball	02-05	SC48	For handlebar ø 22 / 28 mm, 1 Inch.	⊗	GPS.00.308.30100/B
NAV	Universal GPS Mount Kit RAM	02-05	SC48	For handlebar ø 22 / 28 mm, 1 Inch.	⊗	GPS.00.308.30300/B
NAV	QUICK-LOCK GPS Mount	02-05	SC48	Shock absorbent. Black.	⊗	GPS.00.646.10000/B
ERG	Bar Riser*	02-05	SC48	ø 22 mm. h 30 mm. Silver.	⊕	LEH.00.039.150/30/S
ERG	Bar Riser*	02-05	SC48	ø 22 mm. h 30 mm. Black.	⊕	LEH.00.039.150/30/B
ERG	Barback	02-05	SC48	ø 22 mm. Up 31 mm. Back 22 mm. Black.	⊕	LEH.00.039.152/B
ERG	Barback	02-05	SC48	ø 22 mm. Up 31 mm. Back 22 mm. Silver.	⊕	LEH.00.039.152/S
ERG	Bar Converter	01-05	SC48	ø 22 mm to ø 28 mm. Black. TÜV-certified when used with LSL or Nonshock Endurance handlebar.	⊖	LEH.00.039.160/B
ERG	Bar Converter	01-05	SC48	ø 22 mm to ø 28 mm. Silver. TÜV-certified when used with LSL or Nonshock Endurance handlebar.	⊖	LEH.00.039.160/S
ERG	Bar Converter Set	02-05	SC48	ø 22 mm to ø 28 mm. Silver. LSL handlebar ø 28 mm incl.	⊕	LEH.00.039.168/S
SAF	KOBRA Handguard Kit	02-05	SC48	Black. For 22 mm handlebars. 1-point attachment.	⊗	HPR.00.220.25000/B
SAF	Mirror Extension	01-05	SC48	Universal. Black.	⊕	SVL.00.505.101
SAF	HAWK Light Clamps	02-05	SC48	Black. Universal. For crashbars ø 22, 26, 27, 28 mm.	⊗	NSW.00.004.13000/B
SAF	Crashbar	02-05	SC48	Black.	⊗	SBL.01.113.100
MA	Centerstand	01-05	SC48	Black.	⊕	HPS.01.109.100

	CB 1000 R	Year	Type	Information	TÜV	Order-No.
LUG	BLAZE® H Panniers Set	08-	SC60	1680 Ballistic Nylon. Black. 2 × 14 l - 21 l. In pairs. Panniers Spacer Bar incl.	⊗	BC.HTA.01.740.10100/B
LUG	ALU-RACK	08-	SC60	Black. For QUICK-LOCK Adapter Plate.	⊗	GPT.01.462.15000/B
LUG	QUICK-LOCK EVO Tankring	08-	SC60	Fiber reinforced Nylon. Black. 7 screws.	⊗	TRT.00.640.10600/B
LUG	QUICK-LOCK Tankring	08-	SC60	Fiber reinforced Nylon. Black. 7 screws.	⊗	TRT.00.475.10600/B
LUG	Tankbag Yukon 90	08-	SC60	500D Tarpaulin. Waterproof. Yellow. 9 l.	⊗	BC.WPB.00.012.20000/Y
LUG	Tankbag Yukon 90	08-	SC60	500D Tarpaulin. Waterproof. Grey/Black. 9 l.	⊗	BC.WPB.00.012.20000
LUG	QUICK-LOCK EVO Micro	08-	SC60	Tankbag. 2.5 l - 5 l. Black. 1680 Ballistic Nylon.	⊗	BC.TRS.00.110.20000
LUG	QUICK-LOCK EVO Daypack	08-	SC60	Tankbag. 5 l - 9 l. Black. 1680 Ballistic Nylon.	⊗	BC.TRS.00.108.20000
LUG	QUICK-LOCK EVO Electric Micro	08-	SC60	Tankbag 12 V. 2.5 l - 5 l. Black. 1680 Ballistic Nylon.	⊗	BC.TRE.00.110.20000
LUG	QUICK-LOCK EVO Electric Daypack	08-	SC60	Tankbag 12 V. 5 l - 9 l. Black. 1680 Ballistic Nylon.	⊗	BC.TRE.00.108.20000
LUG	QUICK-LOCK EVO Sport	08-	SC60	Tankbag. 14 l - 21 l. Black. 1680 Ballistic Nylon.	⊗	BC.TRS.00.101.20000

* Additional application / accessory listings: shop.sw.motech.com

⊕ TÜV certified ⊖ No TÜV certificate ⓘ TÜV certificate in preparation ⊗ TÜV certificate not necessary

HONDA

LUG	QUICK-LOCK EVO Electric Sport	08-	SC60	Tankbag 12 V. 14 l – 21 l. Black. 1680 Ballistic Nylon.	⊗	BC.TRE.00.101.20000
LUG	QUICK-LOCK Tankbag ION one	08-	SC60	600D MBD Polyester. Black. 5 l - 9 l.	⊗	BC.TRS.00.201.10000
LUG	QUICK-LOCK Tankbag ION two	08-	SC60	600D MBD Polyester. Black. 13 l - 20 l.	⊗	BC.TRS.00.202.10000
LUG	Tailbag Drybag 180	08-	SC60	500D Tarpaulin. Waterproof. Grey/Black. 18 l.	⊗	BC.WPB.00.018.10000
LUG	Tailbag Slipstream	08-	SC60	1680 Ballistic Nylon. Black. 13 l.	⊗	BC.HTA.00.307.10000
LUG	Tailbag Rackpack	08-	SC60	1680 Ballistic Nylon. Black. 36 l – 45 l.	⊗	BC.HTA.00.305.10000
LUG	Tailbag Drybag 620	08-	SC60	Tarpaulin. Waterproof. Grey/Black. 62 l – 72 l.	⊗	BC.WPB.00.006.10000
LUG	Tailbag Cargobag	08-	SC60	1680 Ballistic Nylon. Black. 50 l.	⊗	BC.HTA.00.306.10000
LUG	Tailbag Rearbag	08-	SC60	1680 Ballistic Nylon. Black. 24 l – 36 l.	⊗	BC.HTA.00.304.10000
LUG	Tailbag Speedpack®	08-	SC60	1680 Ballistic Nylon. Black 75 l – 90 l.	⊗	BC.HTA.00.301.10000
NAV	Universal GPS Mount Kit RAM*	08-	SC60	For handlebar Ø 22 / 28 mm, 1 Inch.	⊗	GPS.00.308.30300/B
NAV	QUICK-LOCK GPS Mount	08-10	SC60	Shock absorbent. Black.	⊗	GPS.01.646.10301/B
ERG	Gear Lever	08-	SC60	Bike-Specific. Adjustable.	⊗	FSC.01.127.10000/B
ERG	Bar Riser	08-10	SC60	Ø 22 mm. h 20 mm. Black.	⊕	LEH.00.039.150/20/B
ERG	Bar Riser	08-10	SC60	Ø 22 mm. h 20 mm. Silver.	⊕	LEH.00.039.150/20/S
SAF	KOBRA Handguard Kit	08-12	SC60	Black. For 22 mm handlebars. 1-point attachment. For non-ABS models.	⊗	HPR.00.220.25000/B
SAF	Mirror Extension	08-	SC60	Universal. Black.	⊕	SVL.00.505.101
SAF	HAWK Light Clamps	08-10	SC60	Black. Universal. For crashbars Ø 22, 26, 27, 28 mm.	⊗	NSW.00.004.13000/B
SAF	Crashbar	08-10	SC60	Black.	⊗	SBL.01.461.100
SAF	Frame Slider Kit	08-	SC60	Frame Silder / model specific mounting. In pairs.	⊗	STP.01.590.10000/B

	CBF 1000	Year	Type	Information	TÜV	Order-No.
LUG	BLAZE® Panniers Set	06-09	SC58	1680 Ballistic Nylon. Black. 2 × 14 l – 21 l. In pairs. Panniers Spacer Bar incl.	⊗	BC.HTA.01.740.10200/B
LUG	AERO ABS Sidecase System	06-09	SC58	Black. AERO Sidecase Set made out of ABS / 600D HCF Polyester. 2 × 25 l. Adapter Kit. Anti-Theft Device.	⊗	KFT.01.278.60000/B
LUG	QUICK-LOCK EVO Side Carrier	06-09	SC58	Black. Without Adapter Kit.	⊗	KFT.01.278.200
LUG	QUICK-LOCK EVO Profile Side Carrier	06-09	SC58	Black. Givi / Kappa.	⊗	KFT.01.278.16000/B
LUG	ALU-RACK	06-09	SC58	Black. For QUICK-LOCK Adapter Plate.	⊗	GPT.01.277.15000/B
LUG	QUICK-LOCK EVO Tankring	06-09	SC58	Fiber reinforced Nylon. Black. 7 screws.	⊗	TRT.00.640.10600/B
LUG	QUICK-LOCK Tankring	06-09	SC58	Fiber reinforced Nylon. Black. 7 screws.	⊗	TRT.00.475.10600/B
LUG	Tankbag Yukon 90	06-09	SC58	500D Tarpaulin. Waterproof. Yellow. 9 l.	⊗	BC.WPB.00.012.20000/Y
LUG	Tankbag Yukon 90	06-09	SC58	500D Tarpaulin. Waterproof. Grey/Black. 9 l.	⊗	BC.WPB.00.012.20000
LUG	QUICK-LOCK EVO Micro	06-09	SC58	Tankbag. 2.5 l – 5 l. Black. 1680 Ballistic Nylon.	⊗	BC.TRS.00.110.20000
LUG	QUICK-LOCK EVO Daypack	06-09	SC58	Tankbag. 5 l – 9 l. Black. 1680 Ballistic Nylon.	⊗	BC.TRS.00.108.20000
LUG	QUICK-LOCK EVO Engage	06-09	SC58	Tankbag. 7 l. Black. 1680 Ballistic Nylon.	⊗	BC.TRS.00.107.20000
LUG	QUICK-LOCK EVO Electric Micro	06-09	SC58	Tankbag 12 V. 2.5 l – 5 l. Black. 1680 Ballistic Nylon.	⊗	BC.TRE.00.110.20000
LUG	QUICK-LOCK EVO City	06-09	SC58	Tankbag. 11 l – 15 l. Black. 1680 Ballistic Nylon.	⊗	BC.TRS.00.104.20000
LUG	QUICK-LOCK EVO Electric Daypack	06-09	SC58	Tankbag 12 V. 5 l – 9 l. Black. 1680 Ballistic Nylon.	⊗	BC.TRE.00.108.20000
LUG	QUICK-LOCK EVO Trial	06-09	SC58	Tankbag. 15 l – 22 l. Black. 1680 Ballistic Nylon.	⊗	BC.TRS.00.102.20000
LUG	QUICK-LOCK EVO Electric Engage	06-09	SC58	Tankbag 12 V. 7 l. Black. 1680 Ballistic Nylon.	⊗	BC.TRE.00.107.20000
LUG	QUICK-LOCK EVO Electric City	06-09	SC58	Tankbag 12 V. 11 l – 15 l. Black. 1680 Ballistic Nylon.	⊗	BC.TRE.00.104.20000
LUG	QUICK-LOCK EVO Electric Trial	06-09	SC58	Tankbag 12 V. 15 l – 22 l. Black. 1680 Ballistic Nylon.	⊗	BC.TRE.00.102.20000
LUG	QUICK-LOCK Tankbag ION one	06-09	SC58	600D MBD Polyester. Black. 5 l - 9 l.	⊗	BC.TRS.00.201.10000
LUG	QUICK-LOCK Tankbag ION three	06-09	SC58	600D MBD Polyester. Black. 15 l - 22 l.	⊗	BC.TRS.00.203.10000
LUG	Tailbag Drybag 180	06-09	SC58	500D Tarpaulin. Waterproof. Grey/Black. 18 l.	⊗	BC.WPB.00.018.10000
LUG	Tailbag Slipstream	06-09	SC58	1680 Ballistic Nylon. Black. 13 l.	⊗	BC.HTA.00.307.10000
LUG	Tailbag Rackpack	06-09	SC58	1680 Ballistic Nylon. Black. 36 l – 45 l.	⊗	BC.HTA.00.305.10000
LUG	Tailbag Drybag 620	06-09	SC58	Tarpaulin. Waterproof. Grey/Black. 62 l – 72 l.	⊗	BC.WPB.00.006.10000
LUG	Tailbag Cargobag	06-09	SC58	1680 Ballistic Nylon. Black. 50 l.	⊗	BC.HTA.00.306.10000
LUG	Tailbag Rearbag	06-09	SC58	1680 Ballistic Nylon. Black. 24 l – 36 l.	⊗	BC.HTA.00.304.10000
LUG	Tailbag Jetpack	06-09	SC58	1680 Ballistic Nylon. Black. 20 l – 33 l.	⊗	BC.HTA.00.303.10000
LUG	Tailbag Speedpack®	06-09	SC58	1680 Ballistic Nylon. Black 75 l – 90 l.	⊗	BC.HTA.00.301.10000
NAV	QUICK-LOCK GPS Mount*	06-09	SC58	Shock absorbent. Black.	⊗	GPS.01.646.10200/B
ERG	Bar Riser*	06-09	SC58	Ø 22 mm. h 30 mm. Silver.	⊕	LEH.00.039.150/30/S
ERG	Bar Riser*	06-09	SC58	Ø 22 mm. h 30 mm. Black.	⊕	LEH.00.039.150/30/B
ERG	Barback	06-09	SC58	Ø 22 mm. Up 31 mm. Back 22 mm. Silver.	⊕	LEH.00.039.152/S
ERG	Barback	06-09	SC58	Ø 22 mm. Up 31 mm. Back 22 mm. Black.	⊕	LEH.00.039.152/B
ERG	Bar Converter	06-09	SC58	Ø 22 mm to Ø 28 mm. Black. TÜV-certified when used with LSL or Nonshock Endurance handlebar.	⊖	LEH.00.039.160/B

HONDA

ERG	Bar Converter	06-09	SC58	ø 22 mm to ø 28 mm. Silver. TÜV-certified when used with LSL or Nonshock Endurance handlebar.	⊖	LEH.00.039.160/S
ERG	Bar Converter Set	06-09	SC58	ø 22 mm to ø 28 mm. Silver. LSL handlebar ø 28 mm incl.	⊕	LEH.00.039.168/S
SAF	KOBRA Handguard Kit	06-09	SC58	Black. For 22 mm handlebars. 1-point attachment.	⊖	HPR.00.220.25000/B
SAF	Mirror Extension	06-09	SC58	Profile. Black.	⊕	SVL.01.501.10800/B
SAF	Mirror Extension	06-09	SC58	Link. Black.	⊖	SVL.00.503.100
SAF	HAWK Light Clamps	06-09	SC58	Black. Universal. For crashbars ø 22, 26, 27, 28 mm.	⊖	NSW.00.004.13000/B
SAF	Crashbar	06-09	SC58	Black.	⊖	SBL.01.215.100
SAF	Frame Slider Kit	06-09	SC58	Frame Silder / model specific mounting. In pairs.	⊖	STP.01.590.10101/B

	CBF 1000 F	Year	Type	Information	TÜV	Order-No.
LUG	BLAZE® Panniers Set	09-	SC64	1680 Ballistic Nylon. Black. 2 × 14 l – 21 l. In pairs. Panniers Spacer Bar incl.	⊖	BC.HTA.01.740.10200/B
LUG	AERO ABS Sidecase System	09-	SC64	Black. AERO Sidecase Set made out of ABS / 600D HCF Polyester. 2 × 25 l. Adapter Kit. Anti-Theft Device.	⊖	KFT.01.730.60000/B
LUG	TRAX ADV Pannier System	09-	SC64	Black. TRAX ADV Alucases 45 L left and 37 L right. EVO Side Carrier. Adapter Kit. Lock Cylinder-Set.	⊖	KFT.01.730.70000/B
LUG	TRAX ADV Pannier System	09-	SC64	Silver. TRAX ADV Alucases 45 L left and 37 L right. EVO Side Carrier. Adapter Kit. Lock Cylinder-Set.	⊖	KFT.01.730.70000/S
LUG	QUICK-LOCK EVO Side Carrier	09-	SC64	Black. Without Adapter Kit. Fits not with GIVI cases E41 & E46.	⊖	KFT.01.730.20000/B
LUG	QUICK-LOCK EVO Profile Side Carrier	09-	SC64	Black. Givi / Kappa.	⊖	KFT.01.730.16000/B
LUG	QUICK-LOCK Profile Side Carrier	09-	SC64	For GIVI V35 / KAPPA K33N. Black. Adapter Kit incl.	⊖	KFT.01.730.15000/B
LUG	ALU-RACK	09-	SC64	Black. For QUICK-LOCK Adapter Plate.	⊖	GPT.01.731.15000/B
LUG	QUICK-LOCK EVO Tankring	09-	SC64	Fiber reinforced Nylon. Black. 7 screws.	⊖	TRT.00.640.10600/B
LUG	QUICK-LOCK Tankring	09-	SC64	Fiber reinforced Nylon. Black. 7 screws.	⊖	TRT.00.475.10600/B
LUG	Tankbag Yukon 90	09-	SC64	500D Tarpaulin. Waterproof. Yellow. 9 l.	⊖	BC.WPB.00.012.20000/Y
LUG	Tankbag Yukon 90	09-	SC64	500D Tarpaulin. Waterproof. Grey/Black. 9 l.	⊖	BC.WPB.00.012.20000
LUG	QUICK-LOCK EVO GS	09-	SC64	Tankbag. 16 l – 22 l. Black. 1680 Ballistic Nylon.	⊖	BC.TRS.00.103.20000
LUG	QUICK-LOCK EVO Electric GS	09-	SC64	Tankbag 12 V. 16 l – 22 l. Black. 1680 Ballistic Nylon.	⊖	BC.TRE.00.103.20000
LUG	QUICK-LOCK EVO Micro	09-	SC64	Tankbag. 2.5 l – 5 l. Black. 1680 Ballistic Nylon.	⊖	BC.TRS.00.110.20000
LUG	QUICK-LOCK EVO Daypack	09-	SC64	Tankbag. 5 l – 9 l. Black. 1680 Ballistic Nylon.	⊖	BC.TRS.00.108.20000
LUG	QUICK-LOCK EVO Electric Micro	09-	SC64	Tankbag 12 V. 2.5 l – 5 l. Black. 1680 Ballistic Nylon.	⊖	BC.TRE.00.110.20000
LUG	QUICK-LOCK EVO City	09-	SC64	Tankbag. 11 l – 15 l. Black. 1680 Ballistic Nylon.	⊖	BC.TRS.00.104.20000
LUG	QUICK-LOCK EVO Electric Daypack	09-	SC64	Tankbag 12 V. 5 l – 9 l. Black. 1680 Ballistic Nylon.	⊖	BC.TRE.00.108.20000
LUG	QUICK-LOCK EVO Electric City	09-	SC64	Tankbag 12 V. 11 l – 15 l. Black. 1680 Ballistic Nylon.	⊖	BC.TRE.00.104.20000
LUG	QUICK-LOCK Tankbag ION one	09-	SC64	600D MBD Polyester. Black. 5 l – 9 l.	⊖	BC.TRS.00.201.10000
LUG	Tailbag Drybag 180	09-	SC64	500D Tarpaulin. Waterproof. Grey/Black. 18 l.	⊖	BC.WPB.00.018.10000
LUG	Tailbag Drybag 180	09-	SC64	500D Tarpaulin. Waterproof. Grey/Black. 18 l.	⊖	BC.WPB.00.018.10000
LUG	Tailbag Slipstream	09-	SC64	1680 Ballistic Nylon. Black. 13 l.	⊖	BC.HTA.00.307.10000
LUG	Tailbag Rackpack	09-	SC64	1680 Ballistic Nylon. Black. 36 l – 45 l.	⊖	BC.HTA.00.305.10000
LUG	Tailbag Drybag 620	09-	SC64	Tarpaulin. Waterproof. Grey/Black. 62 l – 72 l.	⊖	BC.WPB.00.006.10000
LUG	Tailbag Cargobag	09-	SC64	1680 Ballistic Nylon. Black. 50 l.	⊖	BC.HTA.00.306.10000
LUG	Tailbag Rearbag	09-	SC64	1680 Ballistic Nylon. Black. 24 l – 36 l.	⊖	BC.HTA.00.304.10000
LUG	Tailbag Jetpack	09-	SC64	1680 Ballistic Nylon. Black. 20 l – 33 l.	⊖	BC.HTA.00.303.10000
LUG	Tailbag Speedpack®	09-	SC64	1680 Ballistic Nylon. Black 75 l – 90 l.	⊖	BC.HTA.00.301.10000
NAV	QUICK-LOCK GPS Mount*	09-	SC64	Shock absorbent. Black.	⊖	GPS.01.646.10200/B
ERG	Bar Riser*	09-	SC64	ø 22 mm. h 25 mm. Silver.	⊕	LEH.00.039.150/25/S
ERG	Bar Riser*	09-	SC64	ø 22 mm. h 25 mm. Black.	⊕	LEH.00.039.150/25/B
SAF	Mirror Extension	09-	SC64	Profile. Black.	⊕	SVL.01.501.10800/B
SAF	HAWK Light Clamps	09-11	SC64	Black. Universal. For crashbars ø 22, 26, 27, 28 mm.	⊖	NSW.00.004.13000/B
SAF	Crashbar	09-11	SC64	Black.	⊖	SBL.01.110.10000/B
SAF	Frame Slider Kit	09-	SC64	Frame Silder / model specific mounting. In pairs.	⊖	STP.01.590.10101/B

	CBR 1000 RR Fireblade	Year	Type	Information	TÜV	Order-No.
LUG	BLAZE® H Panniers Set	04-07	SC57	1680 Ballistic Nylon. Black. 2 × 14 l – 21 l. In pairs. Panniers Spacer Bar incl.	⊖	BC.HTA.01.740.10600/B
LUG	BLAZE® H Panniers Set	08-	SC59	1680 Ballistic Nylon. Black. 2 × 14 l – 21 l. In pairs. Panniers Spacer Bar incl.	⊖	BC.HTA.01.740.10400/B
LUG	QUICK-LOCK EVO Tankring	04-13	diverse*	Fiber reinforced Nylon. Black. 7 screws.	⊖	TRT.00.640.10600/B
LUG	QUICK-LOCK Tankring Adapter Kit	04-13	diverse*	Fiber reinforced Nylon. Black. For tank with 5 screws.	⊖	TRT.00.475.30400/B
LUG	QUICK-LOCK Tankring	04-13	diverse*	Fiber reinforced Nylon. Black. 7 screws.	⊖	TRT.00.475.10600/B
LUG	Tankbag Yukon 90	04-	ALL	500D Tarpaulin. Waterproof. Yellow. 9 l.	⊖	BC.WPB.00.012.20000/Y

* Additional application / accessory listings: shop.sw.motech.com

⊕ TÜV certified ⊖ No TÜV certificate ⓘ TÜV certificate in preparation ⊖ TÜV certificate not necessary

HONDA

LUG	Tankbag Yukon 90	04-	ALL	500D Tarpaulin. Waterproof. Grey/Black. 9 l.	⊗	BC.WPB.00.012.20000
LUG	QUICK-LOCK EVO Daypack	04-	ALL	Tankbag. 5 l - 9 l. Black. 1680 Ballistic Nylon.	⊗	BC.TRS.00.108.20000
LUG	QUICK-LOCK EVO Electric Daypack	04-	ALL	Tankbag 12 V. 5 l - 9 l. Black. 1680 Ballistic Nylon.	⊗	BC.TRE.00.108.20000
LUG	QUICK-LOCK EVO Micro	04-	ALL	Tankbag. 2.5 l - 5 l. Black. 1680 Ballistic Nylon.	⊗	BC.TRS.00.110.20000
LUG	QUICK-LOCK EVO Electric Micro	04-	ALL	Tankbag 12 V. 2.5 l - 5 l. Black. 1680 Ballistic Nylon.	⊗	BC.TRE.00.110.20000
LUG	QUICK-LOCK EVO Sport	04-	ALL	Tankbag. 14 l - 21 l. Black. 1680 Ballistic Nylon.	⊗	BC.TRS.00.101.20000
LUG	QUICK-LOCK EVO Electric Sport	04-	ALL	Tankbag 12 V. 14 l - 21 l. Black. 1680 Ballistic Nylon.	⊗	BC.TRE.00.101.20000
LUG	QUICK-LOCK Tankbag ION one	04-	ALL	600D MBD Polyester. Black. 5 L - 9 L.	⊗	BC.TRS.00.201.10000
LUG	QUICK-LOCK Tankbag ION two	04-	ALL	600D MBD Polyester. Black. 13 L - 20 L.	⊗	BC.TRS.00.202.10000
LUG	Tailbag Drybag 180	04-	ALL	500D Tarpaulin. Waterproof. Grey/Black. 18 l.	⊗	BC.WPB.00.018.10000
LUG	Tailbag Slipstream	04-	ALL	1680 Ballistic Nylon. Black. 13 l.	⊗	BC.HTA.00.307.10000
LUG	Tailbag Drybag 620	04-	ALL	Tarpaulin. Waterproof. Grey/Black. 62 l - 72 l.	⊗	BC.WPB.00.006.10000
LUG	Tailbag Cargobag	04-	ALL	1680 Ballistic Nylon. Black. 50 l.	⊗	BC.HTA.00.306.10000
LUG	Tailbag Rearbag	04-	ALL	1680 Ballistic Nylon. Black. 24 l - 36 l.	⊗	BC.HTA.00.304.10000
LUG	Tailbag Racepack®	04-	ALL	1680 Ballistic Nylon. Black. 50 l - 65 l.	⊗	BC.HTA.00.302.10000
LUG	Tailbag Speedpack®	04-	ALL	1680 Ballistic Nylon. Black 75 l - 90 l.	⊗	BC.HTA.00.301.10000
NAV	Ball Clamp 23.0 - 25.0	08-	SC59	Hole ø 23.0 mm - 25.0 mm. 1" ball.	⊗	CPA.00.424.13400/B
SAF	Mirror Extension	04-07	SC57	Link. Black.	⊖	SVL.00.503.100
SAF	Mirror Extension	08-11	SC59	Profile. Black.	⊕	SVL.01.501.10601/B
SAF	Mirror Extension	12-	SC59	Profile. Black.	⊕	SVL.01.501.10300/B
SAF	Frame Slider Kit	04-07	SC57	Frame Slider / model specific mounting. In pairs.	⊗	STP.01.590.10300/B
SAF	Frame Slider Kit	08-11	SC59	Frame Slider / model specific mounting. In pairs.	⊗	STP.01.590.10200/B

	XL 1000 V Varadero	Year	Type	Information	TÜV	Order-No.
LUG	TraX® EVO Pannier System	07-09	SD02	Black. Alucases 37 L left and 37 L right. EVO Side Carrier. Adapter Kit. Lock Cylinder-Set.	⊗	KFT.01.624.50000/B
LUG	TraX® EVO Pannier System	07-09	SD02	Silver. Alucases 45 L left and 45 L right. EVO Side Carrier. Adapter Kit. Lock Cylinder-Set.	⊗	KFT.01.624.50100/S
LUG	TraX® EVO Pannier System	07-09	SD02	Silver. Alucases 37 L left and 37 L right. EVO Side Carrier. Adapter Kit. Lock Cylinder-Set.	⊗	KFT.01.624.50000/S
LUG	TraX® EVO Pannier System	07-09	SD02	Black. Alucases 45 L left and 45 L right. EVO Side Carrier. Adapter Kit. Lock Cylinder-Set.	⊗	KFT.01.624.50100/B
LUG	TraX® EVO Pannier System	10-11	SD03	Black. Alucases 45 L left and 45 L right. EVO Side Carrier. Adapter Kit. Lock Cylinder-Set.	⊗	KFT.01.624.50100/B
LUG	TraX® EVO Pannier System	10-11	SD03	Silver. Alucases 45 L left and 45 L right. EVO Side Carrier. Adapter Kit. Lock Cylinder-Set.	⊗	KFT.01.624.50100/S
LUG	TraX® EVO Pannier System	10-11	SD03	Black. Alucases 37 L left and 37 L right. EVO Side Carrier. Adapter Kit. Lock Cylinder-Set.	⊗	KFT.01.624.50000/B
LUG	TraX® EVO Pannier System	10-11	SD03	Silver. Alucases 37 L left and 37 L right. EVO Side Carrier. Adapter Kit. Lock Cylinder-Set.	⊗	KFT.01.624.50000/S
LUG	QUICK-LOCK EVO Side Carrier	01-06	SD02	Black. Without Adapter Kit.	⊗	KFT.01.231.20000/B
LUG	QUICK-LOCK EVO Side Carrier	07-11	diverse*	Black. Without Adapter Kit.	⊗	KFT.01.624.200
LUG	ALU-RACK	98-06	diverse*	Silver. For QUICK-LOCK Adapter Plate.	⊗	GPT.01.336.100/S
LUG	ALU-RACK	07-11	diverse*	Black. For QUICK-LOCK Adapter Plate.	⊗	GPT.01.625.100/B
LUG	STEEL-RACK	98-06	diverse*	Black. For TraX® Adapter Kit and original T-RaY baseplates.	⊗	GPT.01.336.20001/B
LUG	STEEL-RACK	07-11	diverse*	Black. For TraX® Adapter Kit and original T-RaY baseplates.	⊗	GPT.01.625.20001/B
LUG	QUICK-LOCK EVO Tankring	01-11	diverse*	Fiber reinforced Nylon. Black. 7 screws.	⊗	TRT.00.640.10600/B
LUG	QUICK-LOCK Tankring	01-11	diverse*	Fiber reinforced Nylon. Black. 7 screws.	⊗	TRT.00.475.10600/B
LUG	Tankbag Yukon 90	01-11	ALL	500D Tarpaulin. Waterproof. Yellow. 9 l.	⊗	BC.WPB.00.012.20000/Y
LUG	Tankbag Yukon 90	01-11	ALL	500D Tarpaulin. Waterproof. Grey/Black. 9 l.	⊗	BC.WPB.00.012.20000
LUG	Strap Tankbag Drybag 130	98-11	ALL	Tarpaulin. Waterproof. Grey/Black. 13 l - 22 l.	⊗	BC.WPB.00.007.10000
LUG	QUICK-LOCK EVO Daypack	01-11	ALL	Tankbag. 5 l - 9 l. Black. 1680 Ballistic Nylon.	⊗	BC.TRS.00.108.20000
LUG	QUICK-LOCK EVO Micro	98-11	ALL	Tankbag. 2.5 l - 5 l. Black. 1680 Ballistic Nylon.	⊗	BC.TRS.00.110.20000
LUG	QUICK-LOCK EVO Engage	98-11	ALL	Tankbag. 7 l. Black. 1680 Ballistic Nylon.	⊗	BC.TRS.00.107.20000
LUG	QUICK-LOCK EVO Electric Micro	98-11	ALL	Tankbag 12 V. 2.5 l - 5 l. Black. 1680 Ballistic Nylon.	⊗	BC.TRE.00.110.20000
LUG	QUICK-LOCK EVO Electric Daypack	98-11	ALL	Tankbag 12 V. 5 l - 9 l. Black. 1680 Ballistic Nylon.	⊗	BC.TRE.00.108.20000
LUG	QUICK-LOCK EVO Trial	98-11	ALL	Tankbag. 15 l - 22 l. Black. 1680 Ballistic Nylon.	⊗	BC.TRS.00.102.20000
LUG	QUICK-LOCK EVO Electric Engage	98-11	ALL	Tankbag 12 V. 7 l. Black. 1680 Ballistic Nylon.	⊗	BC.TRE.00.107.20000
LUG	QUICK-LOCK EVO Electric Trial	98-11	ALL	Tankbag 12 V. 15 l - 22 l. Black. 1680 Ballistic Nylon.	⊗	BC.TRE.00.102.20000
LUG	QUICK-LOCK Tankbag ION one	01-11	ALL	600D MBD Polyester. Black. 5 L - 9 L.	⊗	BC.TRS.00.201.10000
LUG	Strap Tankbag ION four	98-11	ALL	600D MBD Polyester. Black. 13 L - 22 L.	⊗	BC.TRS.00.204.10000
LUG	QUICK-LOCK Tankbag ION three	98-11	ALL	600D MBD Polyester. Black. 15 L - 22 L.	⊗	BC.TRS.00.203.10000
LUG	Strap Tankbag Enduro LT	98-11	ALL	Tankbag, 5 L - 7,5 L. Black. 1680 Ballistic Nylon.	⊗	BC.TRS.00.131.10000
LUG	Strap Tankbag Enduro	98-11	ALL	Tankbag, 13 L - 22 L. Black. 1680 Ballistic Nylon.	⊗	BC.TRS.00.130.10000
LUG	Tailbag Drybag 180	98-11	ALL	500D Tarpaulin. Waterproof. Grey/Black. 18 l.	⊗	BC.WPB.00.018.10000
LUG	Tailbag Slipstream	98-11	ALL	1680 Ballistic Nylon. Black. 13 l.	⊗	BC.HTA.00.307.10000
LUG	Tailbag Rackpack	98-11	ALL	1680 Ballistic Nylon. Black. 36 l - 45 l.	⊗	BC.HTA.00.305.10000

HONDA

LUG	Tailbag Drybag 620	98-11	ALL	Tarpaulin. Waterproof. Grey/Black. 62 l - 72 l.	⊘	BC.WPB.00.006.10000
LUG	Tailbag Cargobag	98-11	ALL	1680 Ballistic Nylon. Black. 50 l.	⊘	BC.HTA.00.306.10000
LUG	Tailbag Rearbag	98-11	ALL	1680 Ballistic Nylon. Black. 24 l - 36 l.	⊘	BC.HTA.00.304.10000
LUG	Tailbag Jetpack	98-11	ALL	1680 Ballistic Nylon. Black. 20 l - 33 l.	⊘	BC.HTA.00.303.10000
LUG	Tailbag Speedpack®	98-11	ALL	1680 Ballistic Nylon. Black 75 l - 90 l.	⊘	BC.HTA.00.301.10000
NAV	QUICK-LOCK GPS Mount*	98-11	diverse*	Shock absorbent. Black.	⊘	GPS.01.646.10000/B
ERG	Footrest Kit	01-06	SD02	Stainless steel. Silver.	⊕	FRS.17.011.10000/S
ERG	Footrest Kit	07-11	diverse*	Stainless steel. Silver.	⊕	FRS.01.011.10400/S
ERG	Footrest Kit	98-00	SD01	Stainless steel. Silver.	⊕	FRS.01.011.10400/S
ERG	Bar Riser*	98-11	diverse*	ø 22 mm. h 25 mm. Silver.	⊕	LEH.00.039.150/25/S
ERG	Bar Riser*	98-11	diverse*	ø 22 mm. h 25 mm. Black.	⊕	LEH.00.039.150/25/B
SAF	KOBRA Handguard Kit	98-11	diverse*	Black. For original handlebar only. In pairs.	⊘	HPR.00.220.20200/B
SAF	BBSTORM Handguard Kit	98-11	diverse*	Black. For original handlebar only. In pairs.	⊘	HPR.00.220.10200/B
SAF	Mirror Extension	98-11	diverse*	Universal. Black.	⊕	SVL.00.505.101
SAF	HAWK Light Mount Set	01-09	SD02	Black. Without HAWK Lights.	⊘	NSW.01.004.10200/B
SAF	HAWK Fog Light Set	01-09	SD02	Black. W/ ECE-Mark. Incl. bike-specific mount, cable harness, power switch. In pairs.	⊘	NSW.01.004.50200/B
SAF	HAWK Fog Light Set	01-09	SD02	Silver. W/ ECE-Mark. Incl. bike-specific mount, cable harness, power switch. In pairs.	⊘	NSW.01.004.50200/S
SAF	HAWK Light Mount Set*	10-11	SD03	Black. Without HAWK Lights.	⊘	NSW.01.004.10200/B
SAF	HAWK Fog Light Set	10-11	SD03	Black. W/ ECE-Mark. Incl. bike-specific mount, cable harness, power switch. In pairs.	⊘	NSW.01.004.50200/B
SAF	HAWK Fog Light Set	10-11	SD03	Silver. W/ ECE-Mark. Incl. bike-specific mount, cable harness, power switch. In pairs.	⊘	NSW.01.004.50200/S
SAF	Engine Guard	07-11	diverse*	Black.	⊘	MSS.01.720.10000/B
SAF	Crashbar	03-03	SD02	Black. For model without ABS. Professional installation recommended.	⊘	SBL.01.225.100
SAF	Crashbar	04-05	SD02	Black. Professional installation recommended.	⊘	SBL.01.320.100
SAF	Crashbar	06-11	diverse*	Black. Professional installation recommended.	⊘	SBL.01.322.100
MA	Centerstand Assist Grip	01-11	diverse*	Black. For Centerstand.	⊘	HPS.01.223.910
MA	Centerstand	01-11	diverse*	Black.	⊕	HPS.01.223.100
MA	Centerstand Assist Grip	98-00	SD01	Black. For Centerstand.	⊘	HPS.01.223.910
MA	Centerstand	98-00	SD01	Black.	⊕	HPS.01.048.100

	CB 1100	Year	Type	Information	TÜV	Order-No.
LUG	BLAZE® Panniers Set	12-	SC65	1680 Ballistic Nylon. Black. 2 × 14 l - 21 l. In pairs. Panniers Spacer Bar incl.	⊘	BC.HTA.01.740.10800/B
LUG	AERO ABS Sidecase System	12-	SC65	Black. AERO Sidecase Set made out of ABS / 600D HCF Polyester. 2 × 25 l. Adapter Kit. Anti-Theft Device.	⊘	KFT.01.328.60000/B
LUG	QUICK-LOCK EVO Side Carrier	12-	SC65	Black. Without Adapter Kit. Not in combination with GIVI Trekker.	⊘	KFT.01.328.20000/B
LUG	Strap Tankbag Drybag 130	12-	SC65	Tarpaulin. Waterproof. Grey/Black. 13 l - 22 l.	⊘	BC.WPB.00.007.10000
LUG	Strap Tankbag ION four	12-	SC65	600D MBD Polyester. Black. 13 l - 22 l.	⊘	BC.TRS.00.204.10000
LUG	Strap Tankbag Enduro LT	12-	SC65	Tankbag, 5 l - 7,5 l. Black. 1680 Ballistic Nylon.	⊘	BC.TRS.00.131.10000
LUG	Strap Tankbag Enduro	12-	SC65	Tankbag, 13 l - 22 l. Black. 1680 Ballistic Nylon.	⊘	BC.TRS.00.130.10000
LUG	Tailbag Rearbag	12-	SC65	1680 Ballistic Nylon. Black. 24 l - 36 l.	⊘	BC.HTA.00.304.10000
NAV	QUICK-LOCK GPS Mount*	12-	SC65	Shock absorbent. Black.	⊘	GPS.11.646.10201/B
SAF	Mirror Extension	12-	SC65	Universal. Black.	⊕	SVL.00.505.101
SAF	HAWK Light Clamps	12-	SC65	Black. Universal. For crashbars ø 22, 26, 27, 28 mm.	⊘	NSW.00.004.13000/B
SAF	Crashbar	12-	SC65	Black.	⊘	SBL.01.331.10000/B

	CBR 1100 XX Blackbird	Year	Type	Information	TÜV	Order-No.
LUG	AERO ABS Sidecase System	01-07	SC35	Black. AERO Sidecase Set made out of ABS / 600D HCF Polyester. 2 × 25 l. Adapter Kit. Anti-Theft Device.	⊘	KFT.01.061.60000/B
LUG	QUICK-LOCK EVO Side Carrier	01-07	SC35	Black.	⊘	KFT.01.061.20001/B
LUG	ALU-RACK	97-07	SC35	Black. For QUICK-LOCK Adapter Plate.	⊘	GPT.01.207.15000/B
LUG	QUICK-LOCK EVO Tankring	99-07	SC35	Fiber reinforced Nylon. Black. 7 screws.	⊘	TRT.00.640.10600/B
LUG	QUICK-LOCK Tankring	99-07	SC35	Fiber reinforced Nylon. Black. 7 screws.	⊘	TRT.00.475.10600/B
LUG	Tankbag Yukon 90	99-07	SC35	500D Tarpaulin. Waterproof. Yellow. 9 l.	⊘	BC.WPB.00.012.20000/Y
LUG	Tankbag Yukon 90	99-07	SC35	500D Tarpaulin. Waterproof. Grey/Black. 9 l.	⊘	BC.WPB.00.012.20000
LUG	QUICK-LOCK EVO Micro	99-07	SC35	Tankbag. 2.5 l - 5 l. Black. 1680 Ballistic Nylon.	⊘	BC.TRS.00.110.20000
LUG	QUICK-LOCK EVO Daypack	99-07	SC35	Tankbag. 5 l - 9 l. Black. 1680 Ballistic Nylon.	⊘	BC.TRS.00.108.20000
LUG	QUICK-LOCK EVO Electric Micro	99-07	SC35	Tankbag 12 V. 2.5 l - 5 l. Black. 1680 Ballistic Nylon.	⊘	BC.TRE.00.110.20000
LUG	QUICK-LOCK EVO Electric Daypack	99-07	SC35	Tankbag 12 V. 5 l - 9 l. Black. 1680 Ballistic Nylon.	⊘	BC.TRE.00.108.20000
LUG	QUICK-LOCK EVO Sport	99-07	SC35	Tankbag. 14 l - 21 l. Black. 1680 Ballistic Nylon.	⊘	BC.TRS.00.101.20000
LUG	QUICK-LOCK EVO Electric Sport	99-07	SC35	Tankbag 12 V. 14 l - 21 l. Black. 1680 Ballistic Nylon.	⊘	BC.TRE.00.101.20000

* Additional application / accessory listings: shop.sw.motech.com

⊕ TÜV certified ⊖ No TÜV certificate ⓘ TÜV certificate in preparation ⊘ TÜV certificate not necessary

HONDA

LUG	QUICK-LOCK Tankbag ION one	99-07	SC35	600D MBD Polyester. Black. 5 L - 9 L.	⊗	BC.TRS.00.201.10000
LUG	QUICK-LOCK Tankbag ION two	99-07	SC35	600D MBD Polyester. Black. 13 L - 20 L.	⊗	BC.TRS.00.202.10000
LUG	Tailbag Drybag 180	99-07	SC35	500D Tarpaulin. Waterproof. Grey/Black. 18 L.	⊗	BC.WPB.00.018.10000
LUG	Tailbag Slipstream	99-07	SC35	1680 Ballistic Nylon. Black. 13 L.	⊗	BC.HTA.00.307.10000
LUG	Tailbag Rackpack	99-07	SC35	1680 Ballistic Nylon. Black. 36 L - 45 L.	⊗	BC.HTA.00.305.10000
LUG	Tailbag Drybag 620	99-07	SC35	Tarpaulin. Waterproof. Grey/Black. 62 l - 72 L.	⊗	BC.WPB.00.006.10000
LUG	Tailbag Cargobag	99-07	SC35	1680 Ballistic Nylon. Black. 50 L.	⊗	BC.HTA.00.306.10000
LUG	Tailbag Rearbag	99-07	SC35	1680 Ballistic Nylon. Black. 24 L - 36 L.	⊗	BC.HTA.00.304.10000
LUG	Tailbag Jetpack	99-07	SC35	1680 Ballistic Nylon. Black. 20 L - 33 L.	⊗	BC.HTA.00.303.10000
LUG	Tailbag Racepack®	99-07	SC35	1680 Ballistic Nylon. Black. 50 L - 65 L.	⊗	BC.HTA.00.302.10000
LUG	Tailbag Speedpack®	99-07	SC35	1680 Ballistic Nylon. Black 75 l - 90 L.	⊗	BC.HTA.00.301.10000
SAF	Mirror Extension	96-07	SC35	Profile. Black.	⊕	SVL.01.501.104

	VFR 1200 F	Year	Type	Information	TÜV	Order-No.
LUG	QUICK-LOCK EVO Side Carrier	09-	SC63	Black. Without Adapter Kit.	⊗	KFT.01.724.20000/B
LUG	QUICK-LOCK Profile Side Carrier	09-	SC63	For GIVI V35 / KAPPA K33N. Black. Adapter Kit incl.	⊗	KFT.01.724.15000/B
LUG	ALU-RACK	09-	SC63	Black. For QUICK-LOCK Adapter Plate.	⊗	GPT.01.723.15000/B
LUG	QUICK-LOCK EVO Tankring	09-	SC63	Fiber reinforced Nylon. Black. 7 screws.	⊗	TRT.00.640.10600/B
LUG	QUICK-LOCK Tankring	09-	SC63	Fiber reinforced Nylon. Black. 7 screws.	⊗	TRT.00.475.10600/B
LUG	Tankbag Yukon 90	09-	SC63	500D Tarpaulin. Waterproof. Grey/Black. 9 L.	⊗	BC.WPB.00.012.20000
LUG	Tankbag Yukon 90	09-	SC63	500D Tarpaulin. Waterproof. Yellow. 9 L.	⊗	BC.WPB.00.012.20000/Y
LUG	QUICK-LOCK EVO Micro	09-	SC63	Tankbag. 2.5 l - 5 L. Black. 1680 Ballistic Nylon.	⊗	BC.TRS.00.110.20000
LUG	QUICK-LOCK EVO Daypack	09-	SC63	Tankbag. 5 l - 9 L. Black. 1680 Ballistic Nylon.	⊗	BC.TRS.00.108.20000
LUG	QUICK-LOCK EVO Electric Micro	09-	SC63	Tankbag 12 V. 2.5 l - 5 L. Black. 1680 Ballistic Nylon.	⊗	BC.TRE.00.110.20000
LUG	QUICK-LOCK EVO City	09-	SC63	Tankbag. 11 l - 15 l. Black. 1680 Ballistic Nylon.	⊗	BC.TRS.00.104.20000
LUG	QUICK-LOCK EVO Electric Daypack	09-	SC63	Tankbag 12 V. 5 l - 9 L. Black. 1680 Ballistic Nylon.	⊗	BC.TRE.00.108.20000
LUG	QUICK-LOCK EVO Electric City	09-	SC63	Tankbag 12 V. 11 l - 15 l. Black. 1680 Ballistic Nylon.	⊗	BC.TRE.00.104.20000
LUG	QUICK-LOCK Tankbag ION one	09-	SC63	600D MBD Polyester. Black. 5 L - 9 L.	⊗	BC.TRS.00.201.10000
LUG	Tailbag Drybag 180	09-	SC63	500D Tarpaulin. Waterproof. Grey/Black. 18 L.	⊗	BC.WPB.00.018.10000
LUG	Tailbag Slipstream	09-	SC63	1680 Ballistic Nylon. Black. 13 L.	⊗	BC.HTA.00.307.10000
LUG	Tailbag Rackpack	09-	SC63	1680 Ballistic Nylon. Black. 36 L - 45 L.	⊗	BC.HTA.00.305.10000
LUG	Tailbag Drybag 620	09-	SC63	Tarpaulin. Waterproof. Grey/Black. 62 l - 72 L.	⊗	BC.WPB.00.006.10000
LUG	Tailbag Cargobag	09-	SC63	1680 Ballistic Nylon. Black. 50 L.	⊗	BC.HTA.00.306.10000
LUG	Tailbag Rearbag	09-	SC63	1680 Ballistic Nylon. Black. 24 L - 36 L.	⊗	BC.HTA.00.304.10000
LUG	Tailbag Speedpack®	09-	SC63	1680 Ballistic Nylon. Black 75 l - 90 L.	⊗	BC.HTA.00.301.10000
NAV	Universal GPS Mount Kit RAM*	09-	SC63	For handlebar Ø 22 / 28 mm, 1 Inch.	⊗	GPS.00.308.30300/B
SAF	Mirror Extension	09-	SC63	Profile. Black.	⊕	SVL.01.501.10601/B
MA	Centerstand	09-	SC63	Black.	⊕	HPS.01.729.10001/B

	VFR 1200 X Crosstourer	Year	Type	Information	TÜV	Order-No.
LUG	TRAX ADV Pannier System	11-	SC70	Black. TRAX ADV Alucases 37 L left and 37 L right. EVO Side Carrier. Adapter Kit. Lock Cylinder-Set.	⊗	KFT.01.660.70000/B
LUG	TRAX ADV Pannier System	11-	SC70	Silver. TRAX ADV Alucases 37 L left and 37 L right. EVO Side Carrier. Adapter Kit. Lock Cylinder-Set.	⊗	KFT.01.660.70000/S
LUG	TRAX ADV Pannier System	11-	SC70	Black. TRAX ADV Alucases 45 L left and 45 L right. EVO Side Carrier. Adapter Kit. Lock Cylinder-Set.	⊗	KFT.01.660.70100/B
LUG	TRAX ADV Pannier System	11-	SC70	Silver. TRAX ADV Alucases 45 L left and 45 L right. EVO Side Carrier. Adapter Kit. Lock Cylinder-Set.	⊗	KFT.01.660.70100/S
LUG	TraX® EVO Pannier System	11-	SC70	Black. Alucases 37 L left and 37 L right. EVO Side Carrier. Adapter Kit. Lock Cylinder-Set.	⊗	KFT.01.660.50000/B
LUG	TraX® EVO Pannier System	11-	SC70	Silver. Alucases 37 L left and 37 L right. EVO Side Carrier. Adapter Kit. Lock Cylinder-Set.	⊗	KFT.01.660.50000/S
LUG	TraX® EVO Pannier System	11-	SC70	Black. Alucases 45 L left and 45 L right. EVO Side Carrier. Adapter Kit. Lock Cylinder-Set.	⊗	KFT.01.660.50100/B
LUG	TraX® EVO Pannier System	11-	SC70	Silver. Alucases 45 L left and 45 L right. EVO Side Carrier. Adapter Kit. Lock Cylinder-Set.	⊗	KFT.01.660.50100/S
LUG	QUICK-LOCK EVO Side Carrier	11-	SC70	Black. Without Adapter Kit.	⊗	KFT.01.660.20000/B
LUG	ALU-RACK	11-	SC70	Black. For QUICK-LOCK Adapter Plate.	⊗	GPT.01.661.15000/B
LUG	STEEL-RACK	11-	SC70	Black. For TraX® Adapter Kit and T-RaY original baseplates.	⊗	GPT.01.661.20001/B
LUG	QUICK-LOCK EVO Tankring	11-13	SC70	Fiber reinforced Nylon. Black. 7 screws.	⊗	TRT.00.640.10600/B
LUG	QUICK-LOCK Tankring Adapter Kit	14-	SC70	Fiber reinforced Nylon. Black. For tank with 5 screws.	⊗	TRT.00.475.30400/B
LUG	QUICK-LOCK EVO Tankring Adapter Kit	14-	SC70	Fiber reinforced Nylon. Black. For tank with 5 screws.	⊗	TRT.00.640.30400/B
LUG	QUICK-LOCK Tankring	11-13	SC70	Fiber reinforced Nylon. Black. 7 screws.	⊗	TRT.00.475.10600/B

HONDA

LUG	Tankbag Yukon 90	11-	SC70	500D Tarpaulin. Waterproof. Grey/Black. 9 L.	⊗	BC.WPB.00.012.20000
LUG	Tankbag Yukon 90	11-	SC70	500D Tarpaulin. Waterproof. Yellow. 9 L.	⊗	BC.WPB.00.012.20000/Y
LUG	QUICK-LOCK EVO GS	11-	SC70	Tankbag. 16 l - 22 l. Black. 1680 Ballistic Nylon.	⊗	BC.TRS.00.103.20000
LUG	QUICK-LOCK EVO Electric GS	11-	SC70	Tankbag 12 V. 16 l - 22 l. Black. 1680 Ballistic Nylon.	⊗	BC.TRE.00.103.20000
LUG	QUICK-LOCK EVO Micro	11-	SC70	Tankbag. 2.5 l - 5 l. Black. 1680 Ballistic Nylon.	⊗	BC.TRS.00.110.20000
LUG	QUICK-LOCK EVO Daypack	11-	SC70	Tankbag. 5 l - 9 l. Black. 1680 Ballistic Nylon.	⊗	BC.TRS.00.108.20000
LUG	QUICK-LOCK EVO Electric Micro	11-	SC70	Tankbag 12 V. 2.5 l - 5 l. Black. 1680 Ballistic Nylon.	⊗	BC.TRE.00.110.20000
LUG	QUICK-LOCK EVO City	11-	SC70	Tankbag. 11 l - 15 l. Black. 1680 Ballistic Nylon.	⊗	BC.TRS.00.104.20000
LUG	QUICK-LOCK EVO Electric Daypack	11-	SC70	Tankbag 12 V. 5 l - 9 l. Black. 1680 Ballistic Nylon.	⊗	BC.TRE.00.108.20000
LUG	QUICK-LOCK EVO Electric City	11-	SC70	Tankbag 12 V. 11 l - 15 l. Black. 1680 Ballistic Nylon.	⊗	BC.TRE.00.104.20000
LUG	QUICK-LOCK Tankbag ION one	11-	SC70	600D MBD Polyester. Black. 5 L - 9 L.	⊗	BC.TRS.00.201.10000
LUG	Tailbag Drybag 180	11-	SC70	500D Tarpaulin. Waterproof. Grey/Black. 18 L.	⊗	BC.WPB.00.018.10000
LUG	Tailbag Slipstream	11-	SC70	1680 Ballistic Nylon. Black. 13 L.	⊗	BC.HTA.00.307.10000
LUG	Tailbag Speedpack®	11-	SC70	1680 Ballistic Nylon. Black 75 l - 90 l.	⊗	BC.HTA.00.301.10000
LUG	Tailbag Rackpack	11-	SC70	1680 Ballistic Nylon. Black. 36 l - 45 l.	⊗	BC.HTA.00.305.10000
LUG	Tailbag Drybag 620	11-	SC70	Tarpaulin. Waterproof. Grey/Black. 62 l - 72 l.	⊗	BC.WPB.00.006.10000
LUG	Tailbag Cargobag	11-	SC70	1680 Ballistic Nylon. Black. 50 L.	⊗	BC.HTA.00.306.10000
LUG	Tailbag Rearbag	11-	SC70	1680 Ballistic Nylon. Black. 24 l - 36 l.	⊗	BC.HTA.00.304.10000
NAV	QUICK-LOCK GPS Mount*	11-	SC70	Shock absorbent. Black.	⊗	GPS.01.646.10500/B
ERG	Footrest Kit	11-	SC70	Stainless steel. Silver.	⊕	FRS.01.011.10301/S
ERG	TRAVELLER ECO Cushion*	14-	SC70	Black. 36 cm × 36 cm. For pillion.	⊗	AIR.00.495.10100/B
ERG	TRAVELLER PRO Cushion*	14-	SC70	Black. 32 cm × 32 cm. For driver.	⊗	AIR.00.495.10000/B
SAF	KOBRA Handguard Kit	11-	SC70	Black. For original handlebar only. In pairs.	⊗	HPR.00.220.20200/B
SAF	BBSTORM Handguard Kit	11-	SC70	Black. For original handlebar only. In pairs.	⊗	HPR.00.220.10200/B
SAF	Mirror Extension	11-	SC70	Universal. Black.	⊕	SVL.00.505.101
SAF	HAWK Light Mount Set*	11-	SC70	Black. Without HAWK Lights.	⊗	NSW.01.004.10300/B
SAF	HAWK Fog Light Set	11-	SC70	Black. W/ ECE-Mark. Incl. bike-specific mount, cable harness, power switch. In pairs.	⊗	NSW.01.004.50300/B
SAF	HAWK Fog Light Set	11-	SC70	Silver. W/ ECE-Mark. Incl. bike-specific mount, cable harness, power switch. In pairs.	⊗	NSW.01.004.50300/S
SAF	Engine Guard	11-	SC70	Silver.	⊗	MSS.01.663.10001/S
SAF	Crashbar	11-	SC70	Black.	⊗	SBL.01.662.10001/B
MA	Centerstand	11-	SC70	Black.	⊕	HPS.01.111.10000/B

	CB 1300	Year	Type	Information	TÜV	Order-No.
LUG	QUICK-LOCK EVO Side Carrier	03-09	SC54	Black. Without Adapter Kit.	⊗	KFT.01.251.200
LUG	ALU-RACK	03-09	SC54	Black. For QUICK-LOCK Adapter Plate.	⊗	GPT.01.254.100/B
LUG	ALU-RACK	03-09	SC54	Silver. For QUICK-LOCK Adapter Plate.	⊗	GPT.01.254.100/S
LUG	QUICK-LOCK EVO Tankring	03-09	SC54	Fiber reinforced Nylon. Black. 7 screws.	⊗	TRT.00.640.10600/B
LUG	QUICK-LOCK Tankring	03-09	SC54	Fiber reinforced Nylon. Black. 7 screws.	⊗	TRT.00.475.10600/B
LUG	Tankbag Yukon 90	03-09	SC54	500D Tarpaulin. Waterproof. Yellow. 9 l.	⊗	BC.WPB.00.012.20000/Y
LUG	Tankbag Yukon 90	03-09	SC54	500D Tarpaulin. Waterproof. Grey/Black. 9 L.	⊗	BC.WPB.00.012.20000
LUG	QUICK-LOCK EVO Micro	03-09	SC54	Tankbag. 2.5 l - 5 l. Black. 1680 Ballistic Nylon.	⊗	BC.TRS.00.110.20000
LUG	QUICK-LOCK EVO Daypack	03-09	SC54	Tankbag. 5 l - 9 l. Black. 1680 Ballistic Nylon.	⊗	BC.TRS.00.108.20000
LUG	QUICK-LOCK EVO Electric Micro	03-09	SC54	Tankbag 12 V. 2.5 l - 5 l. Black. 1680 Ballistic Nylon.	⊗	BC.TRE.00.110.20000
LUG	QUICK-LOCK EVO Electric Daypack	03-09	SC54	Tankbag 12 V. 5 l - 9 l. Black. 1680 Ballistic Nylon.	⊗	BC.TRE.00.108.20000
LUG	QUICK-LOCK EVO Sport	03-09	SC54	Tankbag. 14 l - 21 l. Black. 1680 Ballistic Nylon.	⊗	BC.TRS.00.101.20000
LUG	QUICK-LOCK EVO Electric Sport	03-09	SC54	Tankbag 12 V. 14 l - 21 l. Black. 1680 Ballistic Nylon.	⊗	BC.TRE.00.101.20000
LUG	QUICK-LOCK Tankbag ION one	03-09	SC54	600D MBD Polyester. Black. 5 L - 9 L.	⊗	BC.TRS.00.201.10000
LUG	QUICK-LOCK Tankbag ION two	03-09	SC54	600D MBD Polyester. Black. 13 L - 20 L.	⊗	BC.TRS.00.202.10000
LUG	Tailbag Drybag 180	03-09	SC54	500D Tarpaulin. Waterproof. Grey/Black. 18 L.	⊗	BC.WPB.00.018.10000
LUG	Tailbag Slipstream	03-09	SC54	1680 Ballistic Nylon. Black. 13 L.	⊗	BC.HTA.00.307.10000
LUG	Tailbag Rackpack	03-09	SC54	1680 Ballistic Nylon. Black. 36 l - 45 l.	⊗	BC.HTA.00.305.10000
LUG	Tailbag Drybag 620	03-09	SC54	Tarpaulin. Waterproof. Grey/Black. 62 l - 72 l.	⊗	BC.WPB.00.006.10000
LUG	Tailbag Cargobag	03-09	SC54	1680 Ballistic Nylon. Black. 50 L.	⊗	BC.HTA.00.306.10000
LUG	Tailbag Rearbag	03-09	SC54	1680 Ballistic Nylon. Black. 24 l - 36 l.	⊗	BC.HTA.00.304.10000
LUG	Tailbag Jetpack	03-09	SC54	1680 Ballistic Nylon. Black. 20 l - 33 l.	⊗	BC.HTA.00.303.10000
LUG	Tailbag Racepack®	03-09	SC54	1680 Ballistic Nylon. Black. 50 l - 65 l.	⊗	BC.HTA.00.302.10000
LUG	Tailbag Speedpack®	03-09	SC54	1680 Ballistic Nylon. Black 75 l - 90 l.	⊗	BC.HTA.00.301.10000
NAV	QUICK-LOCK GPS Mount*	03-09	SC54	Shock absorbent. Black.	⊗	GPS.00.646.10000/B
ERG	Footrest Kit	03-09	SC54	Stainless steel. Silver.	⊕	FRS.01.011.10400/S

* Additional application / accessory listings: shop.sw.motech.com

⊕ TÜV certified ⊖ No TÜV certificate ⓘ TÜV certificate in preparation ⊗ TÜV certificate not necessary

HONDA

ERG	Bar Riser	03-09	SC54	ø 22 mm. h 20 mm. Silver.	⊕	LEH.00.039.150/20/S
ERG	Bar Riser	03-09	SC54	ø 22 mm. h 20 mm. Black.	⊕	LEH.00.039.150/20/B
SAF	KOBRA Handguard Kit	03-09	SC54	Black. For 22 mm handlebars. 1-point attachment. For non-ABS models.	⊖	HPR.00.220.25000/B
SAF	Mirror Extension	03-09	SC54	Universal. Black.	⊕	SVL.00.505.101
SAF	HAWK Light Clamps	03-09	SC54	Black. Universal. For crashbars ø 22, 26, 27, 28 mm.	⊖	NSW.00.004.13000/B
SAF	Crashbar	03-09	SC54	Black.	⊖	SBL.01.253.10002/B
MA	Centerstand	03-09	SC54	Black.	⊕	HPS.01.581.10000/B

CB 1300 S		Year	Type	Information	TÜV	Order-No.
LUG	AERO ABS Sidecase System	10-	SC54	Black. AERO Sidecase Set made out of ABS / 600D HCF Polyester. 2 × 25 l. Adapter Kit. Anti-Theft Device.	⊖	KFT.01.122.60000/B
LUG	QUICK-LOCK EVO Side Carrier	05-09	SC54	Black. Without Adapter Kit.	⊖	KFT.01.251.200
LUG	QUICK-LOCK EVO Side Carrier	10-	SC54	Black. Without Adapter Kit.	⊖	KFT.01.122.20000/B
LUG	ALU-RACK	05-09	SC54	Silver. For QUICK-LOCK Adapter Plate.	⊖	GPT.01.254.100/S
LUG	ALU-RACK	05-09	SC54	Black. For QUICK-LOCK Adapter Plate.	⊖	GPT.01.254.100/B
LUG	ALU-RACK	10-	SC54	Black. For QUICK-LOCK Adapter Plate.	⊖	GPT.01.126.10000/B
LUG	QUICK-LOCK EVO Tankring	05-	SC54	Fiber reinforced Nylon. Black. 7 screws.	⊖	TRT.00.640.10600/B
LUG	QUICK-LOCK Tankring	05-	SC54	Fiber reinforced Nylon. Black. 7 screws.	⊖	TRT.00.475.10600/B
LUG	Tankbag Yukon 90	05-	SC54	500D Tarpaulin. Waterproof. Yellow. 9 l.	⊖	BC.WPB.00.012.20000/Y
LUG	Tankbag Yukon 90	05-	SC54	500D Tarpaulin. Waterproof. Grey/Black. 9 l.	⊖	BC.WPB.00.012.20000
LUG	QUICK-LOCK EVO Micro	05-	SC54	Tankbag. 2.5 l - 5 l. Black. 1680 Ballistic Nylon.	⊖	BC.TRS.00.110.20000
LUG	QUICK-LOCK EVO Daypack	05-	SC54	Tankbag. 5 l - 9 l. Black. 1680 Ballistic Nylon.	⊖	BC.TRS.00.108.20000
LUG	QUICK-LOCK EVO Electric Micro	05-	SC54	Tankbag 12 V. 2.5 l - 5 l. Black. 1680 Ballistic Nylon.	⊖	BC.TRE.00.110.20000
LUG	QUICK-LOCK EVO Electric Daypack	05-	SC54	Tankbag 12 V. 5 l - 9 l. Black. 1680 Ballistic Nylon.	⊖	BC.TRE.00.108.20000
LUG	QUICK-LOCK EVO Sport	05-	SC54	Tankbag. 14 l - 21 l. Black. 1680 Ballistic Nylon.	⊖	BC.TRS.00.101.20000
LUG	QUICK-LOCK EVO Electric Sport	05-	SC54	Tankbag 12 V. 14 l - 21 l. Black. 1680 Ballistic Nylon.	⊖	BC.TRE.00.101.20000
LUG	QUICK-LOCK Tankbag ION one	05-	SC54	600D MBD Polyester. Black. 5 l - 9 l.	⊖	BC.TRS.00.201.10000
LUG	QUICK-LOCK Tankbag ION two	05-	SC54	600D MBD Polyester. Black. 13 l - 20 l.	⊖	BC.TRS.00.202.10000
LUG	Tailbag Drybag 180	05-	SC54	500D Tarpaulin. Waterproof. Grey/Black. 18 l.	⊖	BC.WPB.00.018.10000
LUG	Tailbag Slipstream	05-	SC54	1680 Ballistic Nylon. Black. 13 l.	⊖	BC.HTA.00.307.10000
LUG	Tailbag Rackpack	05-	SC54	1680 Ballistic Nylon. Black. 36 l - 45 l.	⊖	BC.HTA.00.305.10000
LUG	Tailbag Drybag 620	05-	SC54	Tarpaulin. Waterproof. Grey/Black. 62 l - 72 l.	⊖	BC.WPB.00.006.10000
LUG	Tailbag Cargobag	05-	SC54	1680 Ballistic Nylon. Black. 50 l.	⊖	BC.HTA.00.306.10000
LUG	Tailbag Rearbag	05-	SC54	1680 Ballistic Nylon. Black. 24 l - 36 l.	⊖	BC.HTA.00.304.10000
LUG	Tailbag Jetpack	05-	SC54	1680 Ballistic Nylon. Black. 20 l - 33 l.	⊖	BC.HTA.00.303.10000
LUG	Tailbag Racepack®	05-	SC54	1680 Ballistic Nylon. Black. 50 l - 65 l.	⊖	BC.HTA.00.302.10000
LUG	Tailbag Speedpack®	05-	SC54	1680 Ballistic Nylon. Black 75 l - 90 l.	⊖	BC.HTA.00.301.10000
NAV	QUICK-LOCK GPS Mount*	05-	SC54	Shock absorbent. Black.	⊖	GPS.01.646.10000/B
ERG	Footrest Kit	05-	SC54	Stainless steel. Silver.	⊕	FRS.01.011.10400/S
ERG	Bar Riser	05-	SC54	ø 22 mm. h 20 mm. Silver.	⊕	LEH.00.039.150/20/S
ERG	Bar Riser	05-	SC54	ø 22 mm. h 20 mm. Black.	⊕	LEH.00.039.150/20/B
SAF	KOBRA Handguard Kit	05-	SC54	Black. For 22 mm handlebars. 1-point attachment. For non-ABS models.	⊖	HPR.00.220.25000/B
SAF	Mirror Extension	05-	SC54	Profile. Black.	⊕	SVL.01.501.11200/B
SAF	Mirror Extension	05-	SC54	Link. Black.	⊖	SVL.00.503.100
SAF	HAWK Light Clamps	05-	SC54	Black. Universal. For crashbars ø 22, 26, 27, 28 mm.	⊖	NSW.00.004.13000/B
SAF	Crashbar	05-	SC54	Black.	⊖	SBL.01.253.10002/B
MA	Centerstand	05-	SC54	Black.	⊕	HPS.01.581.10000/B

HUSABERG / HUSQVARNA

HUSABERG all models		Year	Type	Information	TÜV	Order-No.
SAF	KOBRA Handguard Kit			Black. For original handlebar only. In pairs.	⊗	HPR.00.220.20400/B

HUSQVARNA

TR 650 Strada		Year	Type	Information	TÜV	Order-No.
LUG	AERO ABS Sidecase System	12-	A8	Black. AERO Sidecase Set made out of ABS / 600D HCF Polyester. 2 × 25 l. Adapter Kit. Anti-Theft Device.	⊗	KFT.03.309.60000/B
LUG	TRAX ADV Pannier System	12-	A8	Black. TRAX ADV Alucases 37 L left and 37 L right. EVO Side Carrier. Adapter Kit. Lock Cylinder-Set.	⊗	KFT.03.309.70000/B
LUG	TRAX ADV Pannier System	12-	A8	Silver. TRAX ADV Alucases 45 L left and 45 L right. EVO Side Carrier. Adapter Kit. Lock Cylinder-Set.	⊗	KFT.03.309.70100/S
LUG	TRAX ADV Pannier System	12-	A8	Silver. TRAX ADV Alucases 37 L left and 37 L right. EVO Side Carrier. Adapter Kit. Lock Cylinder-Set.	⊗	KFT.03.309.70000/S
LUG	TRAX ADV Pannier System	12-	A8	Black. TRAX ADV Alucases 45 L left and 45 L right. EVO Side Carrier. Adapter Kit. Lock Cylinder-Set.	⊗	KFT.03.309.70100/B
LUG	TraX® EVO Pannier System	12-	A8	Black. Alucases 37 L left and 37 L right. EVO Side Carrier. Adapter Kit. Lock Cylinder-Set.	⊗	KFT.03.309.50000/B
LUG	TraX® EVO Pannier System	12-	A8	Silver. Alucases 45 L left and 45 L right. EVO Side Carrier. Adapter Kit. Lock Cylinder-Set.	⊗	KFT.03.309.50100/S
LUG	TraX® EVO Pannier System	12-	A8	Silver. Alucases 37 L left and 37 L right. EVO Side Carrier. Adapter Kit. Lock Cylinder-Set.	⊗	KFT.03.309.50000/S
LUG	TraX® EVO Pannier System	12-	A8	Black. Alucases 45 L left and 45 L right. EVO Side Carrier. Adapter Kit. Lock Cylinder-Set.	⊗	KFT.03.309.50100/B
LUG	QUICK-LOCK EVO Side Carrier	12-	A8	Black. Without Adapter Kit.	⊗	KFT.03.309.20000/B
LUG	ALU-RACK	12-	A8	Black. For QUICK-LOCK Adapter Plate.	⊗	GPT.03.289.15000/B
LUG	STEEL-RACK	12-	A8	Black.	⊗	GPT.03.289.20001/B
LUG	Strap Tankbag Drybag 130	12-	A8	Tarpaulin. Waterproof. Grey/Black. 13 L - 22 L.	⊗	BC.WPB.00.007.10000
LUG	Strap Tankbag ION four	12-	A8	600D MBD Polyester. Black. 13 L - 22 L.	⊗	BC.TRS.00.204.10000
LUG	Strap Tankbag Enduro LT	12-	A8	Tankbag, 5 L - 7,5 L. Black. 1680 Ballistic Nylon.	⊗	BC.TRS.00.131.10000
LUG	Strap Tankbag Enduro	12-	A8	Tankbag, 13 L - 22 L. Black. 1680 Ballistic Nylon.	⊗	BC.TRS.00.130.10000
LUG	Tailbag Slipstream	12-	A8	1680 Ballistic Nylon. Black. 13 L.	⊗	BC.HTA.00.307.10000
LUG	Tailbag Rackpack	12-	A8	1680 Ballistic Nylon. Black. 36 l - 45 l.	⊗	BC.HTA.00.305.10000
LUG	Tailbag Rearbag	12-	A8	1680 Ballistic Nylon. Black. 24 l - 36 l.	⊗	BC.HTA.00.304.10000
LUG	Tailbag Jetpack	12-	A8	1680 Ballistic Nylon. Black. 20 l - 33 l.	⊗	BC.HTA.00.303.10000
NAV	QUICK-LOCK GPS Mount*	12-	A8	Shock absorbent. Black.	⊗	GPS.07.646.10101/B
ERG	Footrest Kit	12-	A8	Stainless steel. Silver.	⊕	FRS.03.011.10000/S
SAF	KOBRA Handguard Kit	12-	A8	Black. For original handlebar only. In pairs.	⊗	HPR.00.220.21100/B
SAF	BBSTORM Handguard Kit	12-	A8	Black. For original handlebar only. In pairs.	⊗	HPR.00.220.11100/B
SAF	Mirror Extension	12-	A8	Universal. Black.	⊕	SVL.00.505.101
SAF	HAWK Light Clamps	12-	A8	Black. Universal. For crashbars ø 22, 26, 27, 28 mm.	⊗	NSW.00.004.13000/B
SAF	Toolbox for Engine Guard	12-	A8	Silver. Aluminium. Lockable. 197 × 87 × 132 mm. Fits with Engine Guard MSS.03.325.10000/B only.	⊗	WZX.00.014.10000/S
SAF	Engine Guard	12-	A8	Black / Silver.	⊗	MSS.03.325.10000/B
SAF	Crashbar	12-	A8	Black.	⊗	SBL.03.319.10000/B
SAF	Sidestand Foot	12-	A8	Silver. Foot / mounting.	⊗	STS.07.102.10100/S
MA	Centerstand	12-	A8	Black.	⊕	HPS.03.302.10000/B
SMF	Brake Cylinder Guard	12-	A8	Silver.	⊗	BPS.07.175.10101/S

TR 650 Terra		Year	Type	Information	TÜV	Order-No.
LUG	AERO ABS Sidecase System	12-	A8	Black. AERO Sidecase Set made out of ABS / 600D HCF Polyester. 2 × 25 l. Adapter Kit. Anti-Theft Device.	⊗	KFT.03.309.60000/B
LUG	TRAX ADV Pannier System	12-	A8	Silver. TRAX ADV Alucases 37 L left and 37 L right. EVO Side Carrier. Adapter Kit. Lock Cylinder-Set.	⊗	KFT.03.309.70000/S
LUG	TRAX ADV Pannier System	12-	A8	Black. TRAX ADV Alucases 37 L left and 37 L right. EVO Side Carrier. Adapter Kit. Lock Cylinder-Set.	⊗	KFT.03.309.70000/B
LUG	TRAX ADV Pannier System	12-	A8	Black. TRAX ADV Alucases 45 L left and 45 L right. EVO Side Carrier. Adapter Kit. Lock Cylinder-Set.	⊗	KFT.03.309.70100/B
LUG	TRAX ADV Pannier System	12-	A8	Silver. TRAX ADV Alucases 45 L left and 45 L right. EVO Side Carrier. Adapter Kit. Lock Cylinder-Set.	⊗	KFT.03.309.70100/S
LUG	TraX® EVO Pannier System	12-	A8	Black. Alucases 37 L left and 37 L right. EVO Side Carrier. Adapter Kit. Lock Cylinder-Set.	⊗	KFT.03.309.50000/B

* Additional application / accessory listings: shop.sw.motech.com

⊕ TÜV certified ⊖ No TÜV certificate ⓘ TÜV certificate in preparation ⊗ TÜV certificate not necessary

HUSQVARNA / KAWASAKI

LUG	TraX® EVO Pannier System	12-	A8	Silver. Alucases 37 L left and 37 L right. EVO Side Carrier. Adapter Kit. Lock Cylinder-Set.	⊗	KFT.03.309.50000/S
LUG	TraX® EVO Pannier System	12-	A8	Black. Alucases 45 L left and 45 L right. EVO Side Carrier. Adapter Kit. Lock Cylinder-Set.	⊗	KFT.03.309.50100/B
LUG	TraX® EVO Pannier System	12-	A8	Silver. Alucases 45 L left and 45 L right. EVO Side Carrier. Adapter Kit. Lock Cylinder-Set.	⊗	KFT.03.309.50100/S
LUG	QUICK-LOCK EVO Side Carrier	12-	A8	Black. Without Adapter Kit.	⊗	KFT.03.309.20000/B
LUG	ALU-RACK	12-	A8	Black. For QUICK-LOCK Adapter Plate.	⊗	GPT.03.289.15000/B
LUG	STEEL-RACK	12-	A8	Black.	⊗	GPT.03.289.20001/B
LUG	Strap Tankbag Drybag 130	12-	A8	Tarpaulin. Waterproof. Grey/Black. 13 l - 22 l.	⊗	BC.WPB.00.007.10000
LUG	Strap Tankbag ION four	12-	A8	600D MBD Polyester. Black. 13 L - 22 L.	⊗	BC.TRS.00.204.10000
LUG	Strap Tankbag Enduro LT	12-	A8	Tankbag, 5 L - 7,5 L. Black. 1680 Ballistic Nylon.	⊗	BC.TRS.00.131.10000
LUG	Strap Tankbag Enduro	12-	A8	Tankbag, 13 L - 22 L. Black. 1680 Ballistic Nylon.	⊗	BC.TRS.00.130.10000
LUG	Tailbag Slipstream	12-	A8	1680 Ballistic Nylon. Black. 13 l.	⊗	BC.HTA.00.307.10000
LUG	Tailbag Rackpack	12-	A8	1680 Ballistic Nylon. Black. 36 l - 45 l.	⊗	BC.HTA.00.305.10000
LUG	Tailbag Rearbag	12-	A8	1680 Ballistic Nylon. Black. 24 l - 36 l.	⊗	BC.HTA.00.304.10000
LUG	Tailbag Jetpack	12-	A8	1680 Ballistic Nylon. Black. 20 l - 33 l.	⊗	BC.HTA.00.303.10000
NAV	QUICK-LOCK GPS Mount*	12-	A8	Shock absorbent. Black.	⊗	GPS.07.646.10101/B
ERG	Footrest Kit	12-	A8	Stainless steel. Silver.	⊕	FRS.03.011.10000/S
SAF	KOBRA Handguard Kit	12-	A8	Black. For original handlebar only. In pairs.	⊗	HPR.00.220.21100/B
SAF	BBSTORM Handguard Kit	12-	A8	Black. For original handlebar only. In pairs.	⊗	HPR.00.220.11100/B
SAF	Mirror Extension	12-	A8	Universal. Black.	⊕	SVL.00.505.101
SAF	HAWK Light Clamps	12-	A8	Black. Universal. For crashbars ø 22, 26, 27, 28 mm.	⊗	NSW.00.004.13000/B
SAF	Toolbox for Engine Guard	12-	A8	Silver. Aluminium. Lockable. 197 × 87 × 132 mm. Fits with Engine Guard MSS.03.325.10000/B only.	⊗	WZX.00.014.10000/S
SAF	Engine Guard	12-	A8	Black / Silver.	⊗	MSS.03.325.10000/B
SAF	Crashbar	12-	A8	Black.	⊗	SBL.03.319.10000/B
SAF	Sidestand Foot	12-	A8	Silver. Foot / mounting.	⊗	STS.07.102.10100/S
MA	Centerstand	12-	A8	Black.	⊕	HPS.03.302.10000/B
SMF	Brake Cylinder Guard	12-	A8	Silver.	⊗	BPS.07.175.10101/S

Nuda 900 / R		Year	Type	Information	TÜV	Order-No.
LUG	Tailbag Slipstream	11-	A7	1680 Ballistic Nylon. Black. 13 l.	⊗	BC.HTA.00.307.10000
LUG	Tailbag Rearbag	11-	A7	1680 Ballistic Nylon. Black. 24 l - 36 l.	⊗	BC.HTA.00.304.10000
NAV	QUICK-LOCK GPS Mount*	11-	A7	Shock absorbent. Black.	⊗	GPS.07.646.10600/B
ERG	Footrest Kit	11-	A7	Stainless steel. Silver.	⊕	FRS.13.011.10101/S
SAF	KOBRA Handguard Kit	11-	A7	Black. For original handlebar only. In pairs.	⊗	HPR.00.220.21400/B
SAF	BBSTORM Handguard Kit	11-	A7	Black. For original handlebar only. In pairs.	⊗	HPR.00.220.11400/B
SAF	Mirror Extension	11-	A7	Universal. Black.	⊕	SVL.00.505.10600/B
SAF	Engine Guard	11-	A7	Black/Silver.	⊗	MSS.07.560.10002/S
SAF	Toolbox for Engine Guard	11-	A7	Silver. Aluminium. Lockable. 197 × 87 × 132 mm. Fits with Engine Guard MSS.07.560.10001/S only.	⊗	WZX.00.014.10000/S
SAF	Front Axle Slider Kit	11-	A7	Black. Frame Slider / bike-specific mounting. In pairs.	⊗	STP.08.176.10300/B
SAF	Rear Axle Slider Kit	11-	A7	Black. Frame Slider / bike-specific mounting. In pairs.	⊗	STP.07.176.10500/B

KAWASAKI

KAWASAKI model-independent		Year	Type	Information	TÜV	Order-No.
LUG	QUICK-LOCK EVO Tankring KAWASAKI			Fiber reinforced Nylon. Black. 7 screws.	⊗	TRT.00.640.13500/B
LUG	QUICK-LOCK Tankring KAWASAKI			Fiber reinforced Nylon. Black. 7 screws.	⊗	TRT.00.475.13500/B
LUG	QUICK-LOCK EVO Tankring KAWASAKI			Fiber reinforced Nylon. Black. 5 screws.	⊗	TRT.00.640.14001/B
LUG	QUICK-LOCK Tankring KAWASAKI			Fiber reinforced Nylon. Black. 5 screws.	⊗	TRT.00.475.14001/B

Ninja 250 R		Year	Type	Information	TÜV	Order-No.
LUG	BLAZE® H Panniers Set	08-	EX250K	1680 Ballistic Nylon. Black. 2 × 14 l - 21 l. In pairs. Panniers Spacer Bar incl.	⊗	BC.HTA.08.740.10600/B
LUG	QUICK-LOCK EVO Tankring	08-	EX250K	Fiber reinforced Nylon. Black. 6 screws.	⊗	TRT.00.640.11600/B
LUG	QUICK-LOCK Tankring	08-	EX250K	Fiber reinforced Nylon. Black. 6 screws.	⊗	TRT.00.475.11600/B
LUG	Tankbag Yukon 90	08-	EX250K	500D Tarpaulin. Waterproof. Yellow. 9 l.	⊗	BC.WPB.00.012.20000/Y
LUG	Tankbag Yukon 90	08-	EX250K	500D Tarpaulin. Waterproof. Grey/Black. 9 l.	⊗	BC.WPB.00.012.20000
LUG	QUICK-LOCK EVO Micro	08-	EX250K	Tankbag. 2.5 l - 5 l. Black. 1680 Ballistic Nylon.	⊗	BC.TRS.00.110.20000

KAWASAKI

LUG	QUICK-LOCK EVO Daypack	08-	EX250K	Tankbag, 5 l - 9 l. Black. 1680 Ballistic Nylon.	⊗	BC.TRS.00.108.20000
LUG	QUICK-LOCK EVO Electric Micro	08-	EX250K	Tankbag 12 V. 2.5 l - 5 l. Black. 1680 Ballistic Nylon.	⊗	BC.TRE.00.110.20000
LUG	QUICK-LOCK EVO Electric Daypack	08-	EX250K	Tankbag 12 V. 5 l - 9 l. Black. 1680 Ballistic Nylon.	⊗	BC.TRE.00.108.20000
LUG	QUICK-LOCK EVO Sport	08-	EX250K	Tankbag, 14 l - 21 l. Black. 1680 Ballistic Nylon.	⊗	BC.TRS.00.101.20000
LUG	QUICK-LOCK EVO Electric Sport	08-	EX250K	Tankbag 12 V. 14 l - 21 l. Black. 1680 Ballistic Nylon.	⊗	BC.TRE.00.101.20000
LUG	QUICK-LOCK Tankbag ION one	08-	EX250K	600D MBD Polyester. Black. 5 l - 9 l.	⊗	BC.TRS.00.201.10000
LUG	QUICK-LOCK Tankbag ION two	08-	EX250K	600D MBD Polyester. Black. 13 l - 20 l.	⊗	BC.TRS.00.202.10000
LUG	Tailbag Drybag 180	08-	EX250K	500D Tarpaulin. Waterproof. Grey/Black. 18 l.	⊗	BC.WPB.00.018.10000
LUG	Tailbag Slipstream	08-	EX250K	1680 Ballistic Nylon. Black. 13 l.	⊗	BC.HTA.00.307.10000
LUG	Tailbag Drybag 620	08-	EX250K	Tarpaulin. Waterproof. Grey/Black. 62 l - 72 l.	⊗	BC.WPB.00.006.10000
LUG	Tailbag Cargobag	08-	EX250K	1680 Ballistic Nylon. Black. 50 l.	⊗	BC.HTA.00.306.10000
LUG	Tailbag Rearbag	08-	EX250K	1680 Ballistic Nylon. Black. 24 l - 36 l.	⊗	BC.HTA.00.304.10000
LUG	Tailbag Racepack®	08-	EX250K	1680 Ballistic Nylon. Black. 50 l - 65 l.	⊗	BC.HTA.00.302.10000
LUG	Tailbag Speedpack®	08-	EX250K	1680 Ballistic Nylon. Black 75 l - 90 l.	⊗	BC.HTA.00.301.10000
NAV	QUICK-LOCK GPS Mount*	08-	EX250K	Shock absorbent. Black.	⊗	GPS.08.646.10400/B
SAF	Mirror Extension	08-	EX250K	Hinge l. Black.	⊖	SVL.08.500.100
SAF	Mirror Extension	08-09	EX250K	Profile. Black.	⊕	SVL.08.501.103

	Ninja 300	Year	Type	Information	TÜV	Order-No.
LUG	BLAZE® H Panniers Set	12-	EX300A	1680 Ballistic Nylon. Black. 2 × 14 l - 21 l. In pairs. Panniers Spacer Bar incl.	⊗	BC.HTA.08.740.10600/B
LUG	QUICK-LOCK EVO Tankring	12-	EX300A	Fiber reinforced Nylon. Black. 6 screws.	⊗	TRT.00.640.11600/B
LUG	Tankbag Yukon 90	12-	EX300A	500D Tarpaulin. Waterproof. Yellow. 9 l.	⊗	BC.WPB.00.012.20000/Y
LUG	Tankbag Yukon 90	12-	EX300A	500D Tarpaulin. Waterproof. Grey/Black. 9 l.	⊗	BC.WPB.00.012.20000
LUG	QUICK-LOCK EVO Micro	12-	EX300A	Tankbag, 2.5 l - 5 l. Black. 1680 Ballistic Nylon.	⊗	BC.TRS.00.110.20000
LUG	QUICK-LOCK EVO Daypack	12-	EX300A	Tankbag, 5 l - 9 l. Black. 1680 Ballistic Nylon.	⊗	BC.TRS.00.108.20000
LUG	QUICK-LOCK EVO Electric Micro	12-	EX300A	Tankbag 12 V. 2.5 l - 5 l. Black. 1680 Ballistic Nylon.	⊗	BC.TRE.00.110.20000
LUG	QUICK-LOCK EVO Electric Daypack	12-	EX300A	Tankbag 12 V. 5 l - 9 l. Black. 1680 Ballistic Nylon.	⊗	BC.TRE.00.108.20000
LUG	Tailbag Slipstream	12-	EX300A	1680 Ballistic Nylon. Black. 13 l.	⊗	BC.HTA.00.307.10000
LUG	Tailbag Rearbag	12-	EX300A	1680 Ballistic Nylon. Black. 24 l - 36 l.	⊗	BC.HTA.00.304.10000
NAV	QUICK-LOCK GPS Mount*	12-	EX300A	Shock absorbent. Black.	⊗	GPS.08.646.10400/B
SAF	Mirror Extension	12-	EX300A	Profile. Black.	⊕	SVL.08.501.11200/B

	KLE 500	Year	Type	Information	TÜV	Order-No.
LUG	TRAX ADV Pannier System	91-05	LE500A	Black. TRAX ADV Alucases 45 L left and 37 L right. EVO Side Carrier. Adapter Kit. Lock Cylinder-Set.	⊗	KFT.08.326.70000/B
LUG	TRAX ADV Pannier System	91-05	LE500A	Silver. TRAX ADV Alucases 45 L left and 37 L right. EVO Side Carrier. Adapter Kit. Lock Cylinder-Set.	⊗	KFT.08.326.70000/S
LUG	QUICK-LOCK EVO Side Carrier	91-05	LE500A	Black. Without Adapter Kit.	⊗	KFT.08.326.20000/B
LUG	QUICK-LOCK EVO Tankring	91-05	LE500A	Fiber reinforced Nylon. Black. 7 screws.	⊗	TRT.00.640.13500/B
LUG	QUICK-LOCK Tankring	91-05	LE500A	Fiber reinforced Nylon. Black. 7 screws.	⊗	TRT.00.475.13500/B
LUG	Tankbag Yukon 90	91-05	LE500A	500D Tarpaulin. Waterproof. Yellow. 9 l.	⊗	BC.WPB.00.012.20000/Y
LUG	Tankbag Yukon 90	91-05	LE500A	500D Tarpaulin. Waterproof. Grey/Black. 9 l.	⊗	BC.WPB.00.012.20000
LUG	QUICK-LOCK EVO Micro	91-05	LE500A	Tankbag, 2.5 l - 5 l. Black. 1680 Ballistic Nylon.	⊗	BC.TRS.00.110.20000
LUG	QUICK-LOCK EVO Daypack	91-05	LE500A	Tankbag, 5 l - 9 l. Black. 1680 Ballistic Nylon.	⊗	BC.TRS.00.108.20000
LUG	QUICK-LOCK EVO Electric Micro	91-05	LE500A	Tankbag 12 V. 2.5 l - 5 l. Black. 1680 Ballistic Nylon.	⊗	BC.TRE.00.110.20000
LUG	QUICK-LOCK EVO City	91-05	LE500A	Tankbag, 11 l - 15 l. Black. 1680 Ballistic Nylon.	⊗	BC.TRS.00.104.20000
LUG	QUICK-LOCK EVO Electric Daypack	91-05	LE500A	Tankbag 12 V. 5 l - 9 l. Black. 1680 Ballistic Nylon.	⊗	BC.TRE.00.108.20000
LUG	QUICK-LOCK EVO Electric City	91-05	LE500A	Tankbag 12 V. 11 l - 15 l. Black. 1680 Ballistic Nylon.	⊗	BC.TRE.00.104.20000
LUG	QUICK-LOCK Tankbag ION one	91-05	LE500A	600D MBD Polyester. Black. 5 l - 9 l.	⊗	BC.TRS.00.201.10000
LUG	Tailbag Drybag 180	91-05	LE500A	500D Tarpaulin. Waterproof. Grey/Black. 18 l.	⊗	BC.WPB.00.018.10000
LUG	Tailbag Slipstream	91-05	LE500A	1680 Ballistic Nylon. Black. 13 l.	⊗	BC.HTA.00.307.10000
LUG	Tailbag Rackpack	91-05	LE500A	1680 Ballistic Nylon. Black. 36 l - 45 l.	⊗	BC.HTA.00.305.10000
LUG	Tailbag Drybag 620	91-05	LE500A	Tarpaulin. Waterproof. Grey/Black. 62 l - 72 l.	⊗	BC.WPB.00.006.10000
LUG	Tailbag Cargobag	91-05	LE500A	1680 Ballistic Nylon. Black. 50 l.	⊗	BC.HTA.00.306.10000
LUG	Tailbag Rearbag	91-05	LE500A	1680 Ballistic Nylon. Black. 24 l - 36 l.	⊗	BC.HTA.00.304.10000
LUG	Tailbag Racepack®	91-05	LE500A	1680 Ballistic Nylon. Black. 50 l - 65 l.	⊗	BC.HTA.00.302.10000
LUG	Tailbag Speedpack®	91-05	LE500A	1680 Ballistic Nylon. Black 75 l - 90 l.	⊗	BC.HTA.00.301.10000
ERG	Footrest Kit	91-05	LE500A	Stainless steel. Silver.	⊕	FRS.08.011.10300/S
ERG	Bar Riser*	91-05	LE500A	∅ 22 mm. h 30 mm. Black.	⊕	LEH.00.039.150/30/B

* Additional application / accessory listings: shop.sw.motech.com

⊕ TÜV certified ⊖ No TÜV certificate ⓘ TÜV certificate in preparation ⊗ TÜV certificate not necessary

KAWASAKI

ERG	Bar Riser*	91-05	LE500A	ø 22 mm. h 30 mm. Silver.	⊕	LEH.00.039.150/30/S
ERG	Barback	91-05	LE500A	ø 22 mm. Up 31 mm. Back 22 mm. Black.	⊕	LEH.00.039.152/B
ERG	Barback	91-05	LE500A	ø 22 mm. Up 31 mm. Back 22 mm. Silver.	⊕	LEH.00.039.152/S
ERG	Bar Converter Set	91-05	LE500A	ø 22 mm to ø 28 mm. Silver. LSL handlebar ø 28 mm incl.	⊕	LEH.00.039.168/S
ERG	Bar Converter	91-06	LE500A	ø 22 mm to ø 28 mm. Silver. TÜV-certified when used with LSL or Nonshock Endurance handlebar.	⊖	LEH.00.039.160/S
ERG	Bar Converter	91-06	LE500A	ø 22 mm to ø 28 mm. Black. TÜV-certified when used with LSL or Nonshock Endurance handlebar.	⊖	LEH.00.039.160/B
SAF	KOBRA Handguard Kit	91-05	LE500A	Black.	⊖	HPR.00.666.20500/BK
SAF	STORM Handguard Kit	91-05	LE500A	Black.	⊖	HPR.00.666.10500/BK
SAF	Mirror Extension	91-06	LE500A	Universal. Black.	⊕	SVL.00.505.10500/B
SAF	HAWK Light Clamps	91-05	LE500A	Black. Universal. For crashbars ø 22, 26, 27, 28 mm.	⊖	NSW.00.004.13000/B
SAF	Crashbar	91-05	LE500A	Black.	⊖	SBL.08.327.100
MA	Centerstand	91-06	LE500A	Black.	⊕	HPS.08.055.100

	Ninja 500 R	Year	Type	Information	TÜV	Order-No.
LUG	QUICK-LOCK EVO Tankring	08-09	N5R	Fiber reinforced Nylon. Black. 7 screws.	⊖	TRT.00.640.13500/B
LUG	QUICK-LOCK Tankring	08-09	N5R	Fiber reinforced Nylon. Black. 7 screws.	⊖	TRT.00.475.13500/B
LUG	Tankbag Yukon 90	08-09	N5R	500D Tarpaulin. Waterproof. Yellow. 9 l.	⊖	BC.WPB.00.012.20000/Y
LUG	Tankbag Yukon 90	08-09	N5R	500D Tarpaulin. Waterproof. Grey/Black. 9 l.	⊖	BC.WPB.00.012.20000
LUG	QUICK-LOCK EVO Micro	08-09	N5R	Tankbag. 2.5 l - 5 l. Black. 1680 Ballistic Nylon.	⊖	BC.TRS.00.110.20000
LUG	QUICK-LOCK EVO Daypack	08-09	N5R	Tankbag. 5 l - 9 l. Black. 1680 Ballistic Nylon.	⊖	BC.TRS.00.108.20000
LUG	QUICK-LOCK EVO Electric Micro	08-09	N5R	Tankbag 12 V. 2.5 l - 5 l. Black. 1680 Ballistic Nylon.	⊖	BC.TRE.00.110.20000
LUG	QUICK-LOCK EVO Electric Daypack	08-09	N5R	Tankbag 12 V. 5 l - 9 l. Black. 1680 Ballistic Nylon.	⊖	BC.TRE.00.108.20000
LUG	QUICK-LOCK EVO Sport	08-09	N5R	Tankbag. 14 l - 21 l. Black. 1680 Ballistic Nylon.	⊖	BC.TRS.00.101.20000
LUG	QUICK-LOCK EVO Electric Sport	08-09	N5R	Tankbag 12 V. 14 l - 21 l. Black. 1680 Ballistic Nylon.	⊖	BC.TRE.00.101.20000
LUG	QUICK-LOCK Tankbag ION one	08-09	N5R	600D MBD Polyester. Black. 5 l - 9 l.	⊖	BC.TRS.00.201.10000
LUG	QUICK-LOCK Tankbag ION two	08-09	N5R	600D MBD Polyester. Black. 13 l - 20 l.	⊖	BC.TRS.00.202.10000
LUG	Tailbag Drybag 180	08-09	N5R	500D Tarpaulin. Waterproof. Grey/Black. 18 l.	⊖	BC.WPB.00.018.10000
LUG	Tailbag Slipstream	08-09	N5R	1680 Ballistic Nylon. Black. 13 l.	⊖	BC.HTA.00.307.10000
LUG	Tailbag Drybag 620	08-09	N5R	Tarpaulin. Waterproof. Grey/Black. 62 l - 72 l.	⊖	BC.WPB.00.006.10000
LUG	Tailbag Cargobag	08-09	N5R	1680 Ballistic Nylon. Black. 50 l.	⊖	BC.HTA.00.306.10000
LUG	Tailbag Rearbag	08-09	N5R	1680 Ballistic Nylon. Black. 24 l - 36 l.	⊖	BC.HTA.00.304.10000
LUG	Tailbag Racepack®	08-09	N5R	1680 Ballistic Nylon. Black. 50 l - 65 l.	⊖	BC.HTA.00.302.10000
LUG	Tailbag Speedpack®	08-09	N5R	1680 Ballistic Nylon. Black 75 l - 90 l.	⊖	BC.HTA.00.301.10000
SAF	Mirror Extension	08-09	N5R	Hinge I. Black.	⊖	SVL.08.500.100

	Vulcan 500 LTD	Year	Type	Information	TÜV	Order-No.
LUG	Tailbag Slipstream	08-09	V5LTD	1680 Ballistic Nylon. Black. 13 l.	⊖	BC.HTA.00.307.10000
LUG	Tailbag Rearbag	08-09	V5LTD	1680 Ballistic Nylon. Black. 24 l - 36 l.	⊖	BC.HTA.00.304.10000
LUG	Tailbag Racepack®	08-09	V5LTD	1680 Ballistic Nylon. Black. 50 l - 65 l.	⊖	BC.HTA.00.302.10000
LUG	Tailbag Speedpack®	08-09	V5LTD	1680 Ballistic Nylon. Black 75 l - 90 l.	⊖	BC.HTA.00.301.10000
SAF	Mirror Extension	08-09	V5LTD	Universal. Black.	⊖	SVL.00.505.101

	ZX 6 R Ninja	Year	Type	Information	TÜV	Order-No.
LUG	BLAZE® Panniers Set	09-12	ZX600R	1680 Ballistic Nylon. Black. 2 × 14 l - 21 l. In pairs. Panniers Spacer Bar incl.	⊖	BC.HTA.08.740.10100/B
LUG	QUICK-LOCK EVO Tankring	95-12	diverse*	Fiber reinforced Nylon. Black. 5 screws.	⊖	TRT.00.640.14001/B
LUG	QUICK-LOCK Tankring	95-12	diverse*	Fiber reinforced Nylon. Black. 5 screws.	⊖	TRT.00.475.14001/B
LUG	Tankbag Yukon 90	95-12	ALL	500D Tarpaulin. Waterproof. Grey/Black. 9 l.	⊖	BC.WPB.00.012.20000
LUG	Tankbag Yukon 90	95-12	ALL	500D Tarpaulin. Waterproof. Yellow. 9 l.	⊖	BC.WPB.00.012.20000/Y
LUG	QUICK-LOCK EVO Micro	95-12	ALL	Tankbag. 2.5 l - 5 l. Black. 1680 Ballistic Nylon.	⊖	BC.TRS.00.110.20000
LUG	QUICK-LOCK EVO Daypack	95-12	ALL	Tankbag. 5 l - 9 l. Black. 1680 Ballistic Nylon.	⊖	BC.TRS.00.108.20000
LUG	QUICK-LOCK EVO Electric Micro	95-12	ALL	Tankbag 12 V. 2.5 l - 5 l. Black. 1680 Ballistic Nylon.	⊖	BC.TRE.00.110.20000
LUG	QUICK-LOCK EVO Electric Daypack	95-12	ALL	Tankbag 12 V. 5 l - 9 l. Black. 1680 Ballistic Nylon.	⊖	BC.TRE.00.108.20000
LUG	QUICK-LOCK EVO Sport	95-12	ALL	Tankbag. 14 l - 21 l. Black. 1680 Ballistic Nylon.	⊖	BC.TRS.00.101.20000
LUG	QUICK-LOCK EVO Electric Sport	95-12	ALL	Tankbag 12 V. 14 l - 21 l. Black. 1680 Ballistic Nylon.	⊖	BC.TRE.00.101.20000
LUG	QUICK-LOCK Tankbag ION one	95-12	ALL	600D MBD Polyester. Black. 5 l - 9 l.	⊖	BC.TRS.00.201.10000
LUG	QUICK-LOCK Tankbag ION two	95-12	ALL	600D MBD Polyester. Black. 13 l - 20 l.	⊖	BC.TRS.00.202.10000
LUG	Tailbag Drybag 180	95-	ALL	500D Tarpaulin. Waterproof. Grey/Black. 18 l.	⊖	BC.WPB.00.018.10000

KAWASAKI

LUG	Tailbag Slipstream	95-	ALL	1680 Ballistic Nylon. Black. 13 l.	⊗	BC.HTA.00.307.10000
LUG	Tailbag Drybag 620	95-	ALL	Tarpaulin. Waterproof. Grey/Black. 62 l - 72 l.	⊗	BC.WPB.00.006.10000
LUG	Tailbag Cargobag	95-	ALL	1680 Ballistic Nylon. Black. 50 l.	⊗	BC.HTA.00.306.10000
LUG	Tailbag Rearbag	95-	ALL	1680 Ballistic Nylon. Black. 24 l - 36 l.	⊗	BC.HTA.00.304.10000
LUG	Tailbag Racepack®	95-	ALL	1680 Ballistic Nylon. Black. 50 l - 65 l.	⊗	BC.HTA.00.302.10000
LUG	Tailbag Speedpack®	95-	ALL	1680 Ballistic Nylon. Black 75 l - 90 l.	⊗	BC.HTA.00.301.10000
SAF	Mirror Extension	03-04	ZX636A1H	Hinge l. Black.	⊖	SVL.08.500.100
SAF	Mirror Extension	09-12	ZX600R	Hinge l. Black.	⊖	SVL.08.500.100
SAF	Mirror Extension	95-02	ZX600/F/G/J	Profile. Black.	⊕	SVL.08.501.103

	ZZR 600	Year	Type	Information	TÜV	Order-No.
LUG	QUICK-LOCK EVO Tankring	89-93	ZX600D	Fiber reinforced Nylon. Black. 7 screws.	⊗	TRT.00.640.13500/B
LUG	QUICK-LOCK EVO Tankring	94-04	ZX600E	Fiber reinforced Nylon. Black. 5 screws.	⊗	TRT.00.640.14001/B
LUG	QUICK-LOCK Tankring	89-93	ZX600D	Fiber reinforced Nylon. Black. 7 screws.	⊗	TRT.00.475.13500/B
LUG	QUICK-LOCK Tankring	94-04	ZX600E	Fiber reinforced Nylon. Black. 5 screws.	⊗	TRT.00.475.14001/B
LUG	Tankbag Yukon 90	89-06	ALL	500D Tarpaulin. Waterproof. Grey/Black. 9 l.	⊗	BC.WPB.00.012.20000
LUG	Tankbag Yukon 90	89-06	ALL	500D Tarpaulin. Waterproof. Yellow. 9 l.	⊗	BC.WPB.00.012.20000/Y
LUG	QUICK-LOCK EVO Micro	89-06	ALL	Tankbag. 2.5 l - 5 l. Black. 1680 Ballistic Nylon.	⊗	BC.TRS.00.110.20000
LUG	QUICK-LOCK EVO Daypack	89-06	ALL	Tankbag. 5 l - 9 l. Black. 1680 Ballistic Nylon.	⊗	BC.TRS.00.108.20000
LUG	QUICK-LOCK EVO Electric Micro	89-06	ALL	Tankbag 12 V. 2.5 l - 5 l. Black. 1680 Ballistic Nylon.	⊗	BC.TRE.00.110.20000
LUG	QUICK-LOCK EVO Electric Daypack	89-06	ALL	Tankbag 12 V. 5 l - 9 l. Black. 1680 Ballistic Nylon.	⊗	BC.TRE.00.108.20000
LUG	QUICK-LOCK EVO Sport	89-06	ALL	Tankbag. 14 l - 21 l. Black. 1680 Ballistic Nylon.	⊗	BC.TRS.00.101.20000
LUG	QUICK-LOCK EVO Electric Sport	89-06	ALL	Tankbag 12 V. 14 l - 21 l. Black. 1680 Ballistic Nylon.	⊗	BC.TRE.00.101.20000
LUG	QUICK-LOCK Tankbag ION one	89-06	ALL	600D MBD Polyester. Black. 5 l - 9 l.	⊗	BC.TRS.00.201.10000
LUG	QUICK-LOCK Tankbag ION two	89-06	ALL	600D MBD Polyester. Black. 13 l - 20 l.	⊗	BC.TRS.00.202.10000
LUG	Tailbag Drybag 180	89-04	ALL	500D Tarpaulin. Waterproof. Grey/Black. 18 l.	⊗	BC.WPB.00.018.10000
LUG	Tailbag Drybag 620	89-04	ALL	Tarpaulin. Waterproof. Grey/Black. 62 l - 72 l.	⊗	BC.WPB.00.006.10000
LUG	Tailbag Cargobag	89-04	ALL	1680 Ballistic Nylon. Black. 50 l.	⊗	BC.HTA.00.306.10000
LUG	Tailbag Slipstream	89-06	ALL	1680 Ballistic Nylon. Black. 13 l.	⊗	BC.HTA.00.307.10000
LUG	Tailbag Rearbag	89-06	ALL	1680 Ballistic Nylon. Black. 24 l - 36 l.	⊗	BC.HTA.00.304.10000
LUG	Tailbag Speedpack®	89-06	ALL	1680 Ballistic Nylon. Black 75 l - 90 l.	⊗	BC.HTA.00.301.10000
SAF	Mirror Extension	05-05	ZX600E	Profile. Black.	⊕	SVL.08.501.103
SAF	Mirror Extension	89-93	ZX600D	Profile. Black.	⊕	SVL.08.501.103
SAF	Mirror Extension	96-04	ZX600E	Profile. Black.	⊕	SVL.08.501.106

	Ninja ZX-6R 636	Year	Type	Information	TÜV	Order-No.
LUG	BLAZE® Panniers Set	13-	ZX636E	1680 Ballistic Nylon. Black. 2 × 14 l - 21 l. In pairs. Panniers Spacer Bar incl.	⊗	BC.HTA.08.740.10100/B
LUG	QUICK-LOCK EVO Tankring	13-	ZX636E	Fiber reinforced Nylon. Black. 5 screws.	⊗	TRT.00.640.14001/B
LUG	Tankbag Yukon 90	13-	ZX636E	500D Tarpaulin. Waterproof. Yellow. 9 l.	⊗	BC.WPB.00.012.20000/Y
LUG	Tankbag Yukon 90	13-	ZX636E	500D Tarpaulin. Waterproof. Grey/Black. 9 l.	⊗	BC.WPB.00.012.20000
LUG	QUICK-LOCK EVO Electric Sport	13-	ZX636E	Tankbag 12 V. 14 l - 21 l. Black. 1680 Ballistic Nylon.	⊗	BC.TRE.00.101.20000
LUG	QUICK-LOCK EVO Micro	13-	ZX636E	Tankbag. 2.5 l - 5 l. Black. 1680 Ballistic Nylon.	⊗	BC.TRS.00.110.20000
LUG	QUICK-LOCK EVO Daypack	13-	ZX636E	Tankbag. 5 l - 9 l. Black. 1680 Ballistic Nylon.	⊗	BC.TRS.00.108.20000
LUG	QUICK-LOCK EVO Electric Micro	13-	ZX636E	Tankbag 12 V. 2.5 l - 5 l. Black. 1680 Ballistic Nylon.	⊗	BC.TRE.00.110.20000
LUG	QUICK-LOCK EVO Electric Daypack	13-	ZX636E	Tankbag 12 V. 5 l - 9 l. Black. 1680 Ballistic Nylon.	⊗	BC.TRE.00.108.20000
LUG	QUICK-LOCK EVO Sport	13-	ZX636E	Tankbag. 14 l - 21 l. Black. 1680 Ballistic Nylon.	⊗	BC.TRS.00.101.20000
LUG	QUICK-LOCK Tankbag ION two	13-	ZX636E	600D MBD Polyester. Black. 13 l - 20 l.	⊗	BC.TRS.00.202.10000
LUG	QUICK-LOCK Tankbag ION one	13-	ZX636E	600D MBD Polyester. Black. 5 l - 9 l.	⊗	BC.TRS.00.201.10000
LUG	Tailbag Drybag 180	13-	ZX636E	500D Tarpaulin. Waterproof. Grey/Black. 18 l.	⊗	BC.WPB.00.018.10000
LUG	Tailbag Slipstream	13-	ZX636E	1680 Ballistic Nylon. Black. 13 l.	⊗	BC.HTA.00.307.10000
LUG	Tailbag Speedpack®	13-	ZX636E	1680 Ballistic Nylon. Black 75 l - 90 l.	⊗	BC.HTA.00.301.10000
LUG	Tailbag Drybag 620	13-	ZX636E	Tarpaulin. Waterproof. Grey/Black. 62 l - 72 l.	⊗	BC.WPB.00.006.10000
LUG	Tailbag Cargobag	13-	ZX636E	1680 Ballistic Nylon. Black. 50 l.	⊗	BC.HTA.00.306.10000
LUG	Tailbag Rearbag	13-	ZX636E	1680 Ballistic Nylon. Black. 24 l - 36 l.	⊗	BC.HTA.00.304.10000
LUG	Tailbag Racepack®	13-	ZX636E	1680 Ballistic Nylon. Black. 50 l - 65 l.	⊗	BC.HTA.00.302.10000
NAV	Universal GPS Mount Kit RAM*	13-	ZX636E	For handlebar Ø 22 / 28 mm, 1 Inch.	⊗	GPS.00.308.30300/B
SAF	Mirror Extension	13-	ZX636E	Profile. Black.	⊕	SVL.08.501.11200/B
SAF	Front Axle Slider Kit	13-	ZX636E	Black. Frame Slider / bike-specific mounting. In pairs.	⊗	STP.08.176.10300/B
SAF	Frame Slider Kit	13-	ZX636E	Frame Slider / model specific mounting. In pairs.	⊗	STP.08.590.11100/B

* Additional application / accessory listings: shop.sw.motech.com

⊕ TÜV certified ⊖ No TÜV certificate ⓘ TÜV certificate in preparation ⊗ TÜV certificate not necessary

KAWASAKI

	ER-6f	Year	Type	Information	TÜV	Order-No.
LUG	BLAZE® Panniers Set	09-11	EX650C	1680 Ballistic Nylon. Black. 2 × 14 l – 21 l. In pairs. Panniers Spacer Bar incl.	⊗	BC.HTA.08.740.10400/B
LUG	BLAZE® Panniers Set	12-	EX650E	1680 Ballistic Nylon. Black. 2 × 14 l – 21 l. In pairs. Panniers Spacer Bar incl.	⊗	BC.HTA.08.740.11000/B
LUG	AERO ABS Sidecase System	09-11	EX650C	Black. AERO Sidecase Set made out of ABS / 600D HCF Polyester. 2 × 25 l. Adapter Kit. Anti-Theft Device.	⊗	KFT.08.671.60000/B
LUG	QUICK-LOCK EVO Side Carrier	06-08	EX650A	Black. Without Adapter Kit.	⊗	KFT.08.477.20000/B
LUG	QUICK-LOCK EVO Side Carrier	09-11	EX650C	Black. Without Adapter Kit.	⊗	KFT.08.671.20000/B
LUG	ALU-RACK	06-08	EX650A	Black. For QUICK-LOCK Adapter Plate.	⊗	GPT.08.391.15001/B
LUG	ALU-RACK	09-11	EX650C	Black. For QUICK-LOCK Adapter Plate.	⊗	GPT.08.672.15000/B
LUG	ALU-RACK	12-	EX650E	Black. For QUICK-LOCK Adapter Plate.	⊗	GPT.08.200.15000/B
LUG	STEEL-RACK	06-08	EX650A	Black. For TraX® Adapter Kit and original T-RaY baseplates.	⊗	GPT.08.391.20002/B
LUG	QUICK-LOCK EVO Tankring	06-	diverse*	Fiber reinforced Nylon. Black. 5 screws.	⊗	TRT.00.640.14001/B
LUG	QUICK-LOCK Tankring	06-	diverse*	Fiber reinforced Nylon. Black. 5 screws.	⊗	TRT.00.475.14001/B
LUG	Tankbag Yukon 90	06-	ALL	500D Tarpaulin. Waterproof. Yellow. 9 l.	⊗	BC.WPB.00.012.20000/Y
LUG	Tankbag Yukon 90	06-	ALL	500D Tarpaulin. Waterproof. Grey/Black. 9 l.	⊗	BC.WPB.00.012.20000
LUG	QUICK-LOCK EVO Electric Daypack	06-	ALL	Tankbag 12 V. 5 l – 9 l. Black. 1680 Ballistic Nylon.	⊗	BC.TRE.00.108.20000
LUG	QUICK-LOCK EVO Micro	06-	ALL	Tankbag. 2.5 l – 5 l. Black. 1680 Ballistic Nylon.	⊗	BC.TRS.00.110.20000
LUG	QUICK-LOCK EVO Daypack	06-	ALL	Tankbag. 5 l – 9 l. Black. 1680 Ballistic Nylon.	⊗	BC.TRS.00.108.20000
LUG	QUICK-LOCK EVO Electric Micro	06-	ALL	Tankbag 12 V. 2.5 l – 5 l. Black. 1680 Ballistic Nylon.	⊗	BC.TRE.00.110.20000
LUG	QUICK-LOCK EVO City	06-	ALL	Tankbag. 11 l – 15 l. Black. 1680 Ballistic Nylon.	⊗	BC.TRS.00.104.20000
LUG	QUICK-LOCK EVO Electric City	06-	ALL	Tankbag 12 V. 11 l – 15 l. Black. 1680 Ballistic Nylon.	⊗	BC.TRE.00.104.20000
LUG	QUICK-LOCK Tankbag ION one	06-	ALL	600D MBD Polyester. Black. 5 l – 9 l.	⊗	BC.TRS.00.201.10000
LUG	Tailbag Drybag 180	06-	ALL	500D Tarpaulin. Waterproof. Grey/Black. 18 l.	⊗	BC.WPB.00.018.10000
LUG	Tailbag Slipstream	06-	ALL	1680 Ballistic Nylon. Black. 13 l.	⊗	BC.HTA.00.307.10000
LUG	Tailbag Rackpack	06-	ALL	1680 Ballistic Nylon. Black. 36 l – 45 l.	⊗	BC.HTA.00.305.10000
LUG	Tailbag Drybag 620	06-	ALL	Tarpaulin. Waterproof. Grey/Black. 62 l – 72 l.	⊗	BC.WPB.00.006.10000
LUG	Tailbag Cargobag	06-	ALL	1680 Ballistic Nylon. Black. 50 l.	⊗	BC.HTA.00.306.10000
LUG	Tailbag Rearbag	06-	ALL	1680 Ballistic Nylon. Black. 24 l – 36 l.	⊗	BC.HTA.00.304.10000
LUG	Tailbag Speedpack®	06-	ALL	1680 Ballistic Nylon. Black 75 l – 90 l.	⊗	BC.HTA.00.301.10000
NAV	QUICK-LOCK GPS Mount*	06-08	EX650A	Shock absorbent. Black.	⊗	GPS.11.646.10400/B
NAV	QUICK-LOCK GPS Mount*	09-11	EX650C	Shock absorbent. Black.	⊗	GPS.08.646.10200/B
ERG	Bar Riser*	06-08	EX650A	∅ 22 mm. h 30 mm. Silver.	⊕	LEH.00.039.150/30/S
ERG	Bar Riser*	06-08	EX650A	∅ 22 mm. h 30 mm. Black.	⊕	LEH.00.039.150/30/B
ERG	Barback	06-08	EX650A	∅ 22 mm. Up 31 mm. Back 22 mm. Black.	⊕	LEH.00.039.152/B
ERG	Barback	06-08	EX650A	∅ 22 mm. Up 31 mm. Back 22 mm. Silver.	⊕	LEH.00.039.152/S
ERG	Bar Riser	08-	diverse*	∅ 22 mm. h 20 mm. Black.	⊕	LEH.08.039.120/B
ERG	Bar Converter	06-08	EX650A	∅ 22 mm to ∅ 28 mm. Black. TÜV certified when used with LSL handlebar.	⊖	LEH.00.039.160/B
ERG	Bar Converter	06-08	EX650A	∅ 22 mm to ∅ 28 mm. Silver. TÜV certified when used with LSL handlebar.	⊖	LEH.00.039.160/S
ERG	Bar Converter Set	06-08	EX650A	∅ 22 mm to ∅ 28 mm. Silver. LSL handlebar ∅ 28 mm incl.	⊕	LEH.00.039.168/S
SAF	KOBRA Handguard Kit	06-11	diverse*	Black. For handlebar internal thread with 6 mm / 8 mm.	⊗	HPR.00.220.25100/B
SAF	Mirror Extension	06-11	diverse*	Hinge l. Black.	⊖	SVL.08.500.100
SAF	Frame Slider Kit	09-11	EX650C	Frame Slider / model specific mounting. In pairs.	⊗	STP.08.590.10100/B
SAF	Frame Slider Kit	12-	EX650E	Frame Slider / model specific mounting. In pairs.	⊗	STP.08.590.11000/B

	ER-6n	Year	Type	Information	TÜV	Order-No.
LUG	BLAZE® Panniers Set	09-11	ER650C	1680 Ballistic Nylon. Black. 2 × 14 l – 21 l. In pairs. Panniers Spacer Bar incl.	⊗	BC.HTA.08.740.10400/B
LUG	BLAZE® Panniers Set	12-	ER650E	1680 Ballistic Nylon. Black. 2 × 14 l – 21 l. In pairs. Panniers Spacer Bar incl.	⊗	BC.HTA.08.740.11000/B
LUG	AERO ABS Sidecase System	09-11	ER650C	Black. AERO Sidecase Set made out of ABS / 600D HCF Polyester. 2 × 25 l. Adapter Kit. Anti-Theft Device.	⊗	KFT.08.671.60000/B
LUG	QUICK-LOCK EVO Side Carrier	06-08	ER650A	Black. Without Adapter Kit.	⊗	KFT.08.477.20000/B
LUG	QUICK-LOCK EVO Side Carrier	09-11	ER650C	Black. Without Adapter Kit.	⊗	KFT.08.671.20000/B
LUG	ALU-RACK	06-08	ER650A	Black. For QUICK-LOCK Adapter Plate.	⊗	GPT.08.391.15001/B
LUG	ALU-RACK	09-11	ER650C	Black. For QUICK-LOCK Adapter Plate.	⊗	GPT.08.672.15000/B
LUG	ALU-RACK	12-	ER650E	Black. For QUICK-LOCK Adapter Plate.	⊗	GPT.08.200.15000/B
LUG	STEEL-RACK	06-08	ER650A	Black. For TraX® Adapter Kit and original T-RaY baseplates.	⊗	GPT.08.391.20002/B
LUG	QUICK-LOCK EVO Tankring	06-	diverse*	Fiber reinforced Nylon. Black. 5 screws.	⊗	TRT.00.640.14001/B
LUG	QUICK-LOCK Tankring	06-	diverse*	Fiber reinforced Nylon. Black. 5 screws.	⊗	TRT.00.475.14001/B
LUG	Tankbag Yukon 90	06-	ALL	500D Tarpaulin. Waterproof. Yellow. 9 l.	⊗	BC.WPB.00.012.20000/Y
LUG	Tankbag Yukon 90	06-	ALL	500D Tarpaulin. Waterproof. Grey/Black. 9 l.	⊗	BC.WPB.00.012.20000

KAWASAKI

LUG	QUICK-LOCK EVO Micro	06-	ALL	Tankbag, 2.5 l - 5 l. Black. 1680 Ballistic Nylon.	⊗	BC.TRS.00.110.20000
LUG	QUICK-LOCK EVO Daypack	06-	ALL	Tankbag, 5 l - 9 l. Black. 1680 Ballistic Nylon.	⊗	BC.TRS.00.108.20000
LUG	QUICK-LOCK EVO Electric Micro	06-	ALL	Tankbag 12 V. 2.5 l - 5 l. Black. 1680 Ballistic Nylon.	⊗	BC.TRE.00.110.20000
LUG	QUICK-LOCK EVO City	06-	ALL	Tankbag, 11 l - 15 l. Black. 1680 Ballistic Nylon.	⊗	BC.TRS.00.104.20000
LUG	QUICK-LOCK EVO Electric Daypack	06-	ALL	Tankbag 12 V. 5 l - 9 l. Black. 1680 Ballistic Nylon.	⊗	BC.TRE.00.108.20000
LUG	QUICK-LOCK EVO Electric City	06-	ALL	Tankbag 12 V. 11 l - 15 l. Black. 1680 Ballistic Nylon.	⊗	BC.TRE.00.104.20000
LUG	QUICK-LOCK Tankbag ION one	06-	ALL	600D MBD Polyester. Black. 5 l - 9 l.	⊗	BC.TRS.00.201.10000
LUG	Tailbag Drybag 180	06-	ALL	500D Tarpaulin. Waterproof. Grey/Black. 18 l.	⊗	BC.WPB.00.018.10000
LUG	Tailbag Slipstream	06-	ALL	1680 Ballistic Nylon. Black. 13 l.	⊗	BC.HTA.00.307.10000
LUG	Tailbag Rackpack	06-	ALL	1680 Ballistic Nylon. Black. 36 l - 45 l.	⊗	BC.HTA.00.305.10000
LUG	Tailbag Drybag 620	06-	ALL	Tarpaulin. Waterproof. Grey/Black. 62 l - 72 l.	⊗	BC.WPB.00.006.10000
LUG	Tailbag Cargobag	06-	ALL	1680 Ballistic Nylon. Black. 50 l.	⊗	BC.HTA.00.306.10000
LUG	Tailbag Rearbag	06-	ALL	1680 Ballistic Nylon. Black. 24 l - 36 l.	⊗	BC.HTA.00.304.10000
LUG	Tailbag Speedpack®	06-	ALL	1680 Ballistic Nylon. Black 75 l - 90 l.	⊗	BC.HTA.00.301.10000
NAV	QUICK-LOCK GPS Mount*	09-11	ER650C	Shock absorbent. Black.	⊗	GPS.08.646.10200/B
ERG	Bar Riser*	06-08	ER650A	∅ 22 mm. h 30 mm. Black.	⊕	LEH.00.039.150/30/B
ERG	Bar Riser*	06-08	ER650A	∅ 22 mm. h 30 mm. Silver.	⊕	LEH.00.039.150/30/S
ERG	Barback	06-08	ER650A	∅ 22 mm. Up 31 mm. Back 22 mm. Black.	⊕	LEH.00.039.152/B
ERG	Barback	06-08	ER650A	∅ 22 mm. Up 31 mm. Back 22 mm. Silver.	⊕	LEH.00.039.152/S
ERG	Bar Riser	08-11	ER650C	∅ 22 mm. h 20 mm. Black.	⊕	LEH.08.039.120/B
ERG	Bar Converter	06-08	ER650A	∅ 22 mm to ∅ 28 mm. Silver. TÜV-certified when used with LSL handlebar.	⊖	LEH.00.039.160/S
ERG	Bar Converter	06-08	ER650A	∅ 22 mm to ∅ 28 mm. Black. TÜV-certified when used with LSL handlebar.	⊖	LEH.00.039.160/B
ERG	Bar Converter Set	06-08	ER650A	∅ 22 mm to ∅ 28 mm. Silver. LSL handlebar ∅ 28 mm incl.	⊕	LEH.00.039.168/S
SAF	KOBRA Handguard Kit	06-11	diverse*	Black. For handlebar internal thread with 6 mm / 8 mm.	⊗	HPR.00.220.25100/B
SAF	KOBRA Handguard Kit	12-	ER650E	Black. For original handlebar only. In pairs. Bar end weight included.	⊗	HPR.00.220.20900/B
SAF	BBSTORM Handguard Kit	12-	ER650E	Black. For original handlebar only. In pairs. Bar end weight included.	⊗	HPR.00.220.10900/B
SAF	Mirror Extension	06-	diverse*	Universal. Black.	⊕	SVL.00.505.101
SAF	HAWK Light Clamps	06-11	diverse*	Black. Universal. For crashbars ∅ 22, 26, 27, 28 mm.	⊗	NSW.00.004.13000/B
SAF	Crashbar	06-08	ER650A	Black.	⊗	SBL.08.423.10000/B
SAF	Crashbar	09-11	ER650C	Black.	⊗	SBL.08.679.10000/B
SAF	Frame Slider Kit	09-11	ER650C	Frame Silder / model specific mounting. In pairs.	⊗	STP.08.590.10200/B
SAF	Frame Slider Kit	12-	ER650E	Frame Silder / model specific mounting. In pairs.	⊗	STP.08.590.10900/B

	KLR 650	Year	Type	Information	TÜV	Order-No.
LUG	DAKAR Panniers Set	08-	KL650E	1680 D Ballistic Nylon.	⊗	BC.HTA.08.741.10100/B
LUG	TRAX ADV Pannier System	08-	KL650E	Black. TRAX ADV Alucases 45 L left and 37 L right. EVO Side Carrier. Adapter Kit. Lock Cylinder-Set.	⊗	KFT.08.363.70000/B
LUG	TRAX ADV Pannier System	08-	KL650E	Silver. TRAX ADV Alucases 45 L left and 37 L right. EVO Side Carrier. Adapter Kit. Lock Cylinder-Set.	⊗	KFT.08.363.70000/S
LUG	TraX® EVO Pannier System	08-	KL650E	Black. Alucases 45 L left and 37 L right. EVO Side Carrier. Adapter Kit. Lock Cylinder-Set.	⊗	KFT.08.363.50000/B
LUG	TraX® EVO Pannier System	08-	KL650E	Silver. Alucases 45 L left and 37 L right. EVO Side Carrier. Adapter Kit. Lock Cylinder-Set.	⊗	KFT.08.363.50000/S
LUG	QUICK-LOCK EVO Side Carrier	08-	KL650E	Black. Without Adapter Kit.	⊗	KFT.08.363.20000/B
LUG	STEEL-RACK	08-	KL650E	Black. For TraX® Adapter Kit, T-RaY original baseplates, GIVI Monolock / Monokey Adapter Kits.	⊗	GPT.08.467.20000/B
LUG	STEEL-RACK	94-07	KL650C	Black. For TraX® Adapter Kit and original T-RaY baseplates.	⊗	GPT.08.187.20000/B
LUG	Strap Tankbag Drybag 130	94-	ALL	Tarpaulin. Waterproof. Grey/Black. 13 l - 22 l.	⊗	BC.WPB.00.007.10000
LUG	Strap Tankbag ION four	94-	ALL	600D MBD Polyester. Black. 13 l - 22 l.	⊗	BC.TRS.00.204.10000
LUG	Strap Tankbag Enduro LT	94-	ALL	Tankbag, 5 l - 7,5 l. Black. 1680 Ballistic Nylon.	⊗	BC.TRS.00.131.10000
LUG	Strap Tankbag Enduro	94-	ALL	Tankbag, 13 l - 22 l. Black. 1680 Ballistic Nylon.	⊗	BC.TRS.00.130.10000
LUG	Tailbag Drybag 180	94-	ALL	500D Tarpaulin. Waterproof. Grey/Black. 18 l.	⊗	BC.WPB.00.018.10000
LUG	Tailbag Slipstream	94-	ALL	1680 Ballistic Nylon. Black. 13 l.	⊗	BC.HTA.00.307.10000
LUG	Tailbag Rackpack	94-	ALL	1680 Ballistic Nylon. Black. 36 l - 45 l.	⊗	BC.HTA.00.305.10000
LUG	Tailbag Drybag 620	94-	ALL	Tarpaulin. Waterproof. Grey/Black. 62 l - 72 l.	⊗	BC.WPB.00.006.10000
LUG	Tailbag Cargobag	94-	ALL	1680 Ballistic Nylon. Black. 50 l.	⊗	BC.HTA.00.306.10000
LUG	Tailbag Rearbag	94-	ALL	1680 Ballistic Nylon. Black. 24 l - 36 l.	⊗	BC.HTA.00.304.10000
LUG	Tailbag Jetpack	94-	ALL	1680 Ballistic Nylon. Black. 20 l - 33 l.	⊗	BC.HTA.00.303.10000
LUG	Tailbag Speedpack®	94-	ALL	1680 Ballistic Nylon. Black 75 l - 90 l.	⊗	BC.HTA.00.301.10000
NAV	QUICK-LOCK GPS Mount Crossbar*	99-	diverse*	Shock absorbent. Black. ∅ 10 mm / 12 mm.	⊗	GPS.00.646.10500/B
ERG	Footrest Kit	01-	diverse*	Stainless steel. Silver.	⊕	FRS.08.011.10200/S

* Additional application / accessory listings: shop.sw.motech.com

⊕ TÜV certified ⊖ No TÜV certificate ⓘ TÜV certificate in preparation ⊗ TÜV certificate not necessary

KAWASAKI

ERG	Bar Riser*	08-	KL650E	ø 22 mm. h 30 mm. Black.	⊕	LEH.00.039.150/30/B
ERG	Bar Riser*	08-	KL650E	ø 22 mm. h 30 mm. Silver.	⊕	LEH.00.039.150/30/S
ERG	Bar Riser*	94-01	KL650C	ø 22 mm. h 30 mm. Black.	⊕	LEH.00.039.150/30/B
ERG	Bar Riser*	94-01	KL650C	ø 22 mm. h 30 mm. Silver.	⊕	LEH.00.039.150/30/S
ERG	Barback	94-01	KL650C	ø 22 mm. Up 31 mm. Back 22 mm. Black.	⊕	LEH.00.039.152/B
ERG	Barback	94-01	KL650C	ø 22 mm. Up 31 mm. Back 22 mm. Silver.	⊕	LEH.00.039.152/S
ERG	Bar Converter	94-01	KL650C	ø 22 mm to ø 28 mm. Black. TÜV-certified when used with LSL handlebar.	⊖	LEH.00.039.160/B
ERG	Bar Converter	94-01	KL650C	ø 22 mm to ø 28 mm. Silver. TÜV-certified when used with LSL handlebar.	⊖	LEH.00.039.160/S
ERG	Bar Converter Set	94-01	KL650C	ø 22 mm to ø 28 mm. Silver. LSL handlebar ø 28 mm incl.	⊕	LEH.00.039.168/S
SAF	KOBRA Handguard Kit	94-	diverse*	Black.	⊖	HPR.00.666.20500/BK
SAF	STORM Handguard Kit	94-	diverse*	Black.	⊖	HPR.00.666.10500/BK
SAF	Mirror Extension	08-	KL650E	Universal. Black.	⊖	SVL.00.505.10500/B
SAF	Mirror Extension	94-98	KL650C	Universal. Black.	⊕	SVL.00.505.101
SAF	HAWK Light Clamps	08-	KL650E	Black. Universal. For crashbars ø 22, 26, 27, 28 mm.	⊖	NSW.00.004.13000/B
SAF	Engine Guard	08-	KL650E	Silver.	⊖	MSS.08.469.10000/S
SAF	Toolbox for Engine Guard	08-	KL650E	Silver. Aluminium. Lockable. 197 × 87 × 132 mm. Fits with Engine Guard MSS.08.469.10000/S only.	⊖	WZX.00.014.10000/S
SAF	Crashbar	08-	KL650E	Black.	⊖	SBL.08.297.10002/B
MA	Lifting Handle for Centerstand	08-	KL650E	Black.	⊖	HPS.08.473.10100/B
MA	Centerstand	08-	KL650E	Black.	⊖	HPS.08.473.10000/B
MA	Centerstand	94-98	KL650C	Black.	⊕	HPS.08.047.100
MA	Centerstand	99-07	KL650C	Black.	⊖	HPS.08.321.100

Ninja 650 R		Year	Type	Information	TÜV	Order-No.
LUG	QUICK-LOCK EVO Tankring	08-	N65R	Fiber reinforced Nylon. Black. 5 screws.	⊖	TRT.00.640.14001/B
LUG	QUICK-LOCK Tankring	08-	N65R	Fiber reinforced Nylon. Black. 5 screws.	⊖	TRT.00.475.14001/B
LUG	Tankbag Yukon 90	08-	N65R	500D Tarpaulin. Waterproof. Yellow. 9 l.	⊖	BC.WPB.00.012.20000/Y
LUG	Tankbag Yukon 90	08-	N65R	500D Tarpaulin. Waterproof. Grey/Black. 9 l.	⊖	BC.WPB.00.012.20000
LUG	QUICK-LOCK EVO Micro	08-	N65R	Tankbag. 2.5 l - 5 l. Black. 1680 Ballistic Nylon.	⊖	BC.TRS.00.110.20000
LUG	QUICK-LOCK EVO Daypack	08-	N65R	Tankbag. 5 l - 9 l. Black. 1680 Ballistic Nylon.	⊖	BC.TRS.00.108.20000
LUG	QUICK-LOCK EVO Electric Micro	08-	N65R	Tankbag 12 V. 2.5 l - 5 l. Black. 1680 Ballistic Nylon.	⊖	BC.TRE.00.110.20000
LUG	QUICK-LOCK EVO City	08-	N65R	Tankbag. 11 l - 15 l. Black. 1680 Ballistic Nylon.	⊖	BC.TRS.00.104.20000
LUG	QUICK-LOCK EVO Electric Daypack	08-	N65R	Tankbag 12 V. 5 l - 9 l. Black. 1680 Ballistic Nylon.	⊖	BC.TRE.00.108.20000
LUG	QUICK-LOCK EVO Electric City	08-	N65R	Tankbag 12 V. 11 l - 15 l. Black. 1680 Ballistic Nylon.	⊖	BC.TRE.00.104.20000
LUG	QUICK-LOCK Tankbag ION one	08-	N65R	600D MBD Polyester. Black. 5 l - 9 l.	⊖	BC.TRS.00.201.10000
LUG	Tailbag Drybag 180	08-	N65R	500D Tarpaulin. Waterproof. Grey/Black. 18 l.	⊖	BC.WPB.00.018.10000
LUG	Tailbag Slipstream	08-	N65R	1680 Ballistic Nylon. Black. 13 l.	⊖	BC.HTA.00.307.10000
LUG	Tailbag Drybag 620	08-	N65R	Tarpaulin. Waterproof. Grey/Black. 62 l - 72 l.	⊖	BC.WPB.00.006.10000
LUG	Tailbag Cargobag	08-	N65R	1680 Ballistic Nylon. Black. 50 l.	⊖	BC.HTA.00.306.10000
LUG	Tailbag Rearbag	08-	N65R	1680 Ballistic Nylon. Black. 24 l - 36 l.	⊖	BC.HTA.00.304.10000
LUG	Tailbag Racepack®	08-	N65R	1680 Ballistic Nylon. Black. 50 l - 65 l.	⊖	BC.HTA.00.302.10000
LUG	Tailbag Speedpack®	08-	N65R	1680 Ballistic Nylon. Black 75 l - 90 l.	⊖	BC.HTA.00.301.10000
NAV	Universal GPS Mount Kit RAM*	08-	N65R	For handlebar ø 22 / 28 mm, 1 Inch.	⊖	GPS.00.308.30300/B
SAF	KOBRA Handguard Kit	08-09	N65R	Black. For 22 mm handlebars. 1-point attachment. For non-ABS models.	⊖	HPR.00.220.25000/B
SAF	Mirror Extension	08-	N65R	Hinge I. Black.	⊖	SVL.08.500.100

Versys 650		Year	Type	Information	TÜV	Order-No.
LUG	AERO ABS Sidecase System	07-09	LE650A	Black. 2 × 25 l. Adapter Kit. Anti-Theft Device. Without GPT.08.391.10000/B and GPT.08.391.15000/B only.	⊖	KFT.08.725.60000/B
LUG	AERO ABS Sidecase System	10-	LE650C	Black. AERO Sidecase Set made out of ABS / 600D HCF Polyester. 2 × 25 l. Adapter Kit. Anti-Theft Device.	⊖	KFT.08.725.60000/B
LUG	TRAX ADV Pannier System	07-	LE650A	Black. TRAX ADV Alucases 37 l left and 37 l right. EVO Side Carrier. Adapter Kit. Lock Cylinder-Set.	⊖	KFT.08.725.70000/B
LUG	TRAX ADV Pannier System	07-	LE650A	Silver. TRAX ADV Alucases 37 l left and 37 l right. EVO Side Carrier. Adapter Kit. Lock Cylinder-Set.	⊖	KFT.08.725.70000/S
LUG	TRAX ADV Pannier System	07-	LE650A	Black. TRAX ADV Alucases 45 l left and 45 l right. EVO Side Carrier. Adapter Kit. Lock Cylinder-Set.	⊖	KFT.08.725.70100/B
LUG	TRAX ADV Pannier System	07-	LE650A	Silver. TRAX ADV Alucases 45 l left and 45 l right. EVO Side Carrier. Adapter Kit. Lock Cylinder-Set.	⊖	KFT.08.725.70100/S

KAWASAKI

LUG	TraX® EVO Pannier System	07-	diverse*	Black. Alucases 37 L left and 37 L right. EVO Side Carrier. Adapter Kit. Lock Cylinder-Set.	⊗	KFT.08.725.50000/B
LUG	TraX® EVO Pannier System	07-	diverse*	Silver. Alucases 45 L left and 45 L right. EVO Side Carrier. Adapter Kit. Lock Cylinder-Set.	⊗	KFT.08.725.50100/S
LUG	TraX® EVO Pannier System	07-	diverse*	Silver. Alucases 37 L left and 37 L right. EVO Side Carrier. Adapter Kit. Lock Cylinder-Set.	⊗	KFT.08.725.50000/S
LUG	TraX® EVO Pannier System	07-	diverse*	Black. Alucases 45 L left and 45 L right. EVO Side Carrier. Adapter Kit. Lock Cylinder-Set.	⊗	KFT.08.725.50100/B
LUG	QUICK-LOCK EVO Side Carrier	07-	diverse*	Black. Without Adapter Kit.	⊗	KFT.08.725.20000/B
LUG	QUICK-LOCK EVO Profile Side Carrier	07-	diverse*	Black. Givi / Kappa.	⊗	KFT.08.725.16000/B
LUG	ALU-RACK	07-09	LE650A	Black. For QUICK-LOCK Adapter Plate.	⊗	GPT.08.391.15001/B
LUG	ALU-RACK	10-	LE650C	Black. For QUICK-LOCK Adapter Plate.	⊗	GPT.08.714.15000/B
LUG	STEEL-RACK	07-09	LE650A	Black. For TraX® Adapter Kit and original T-RaY baseplates.	⊗	GPT.08.391.20002/B
LUG	QUICK-LOCK EVO Tankring	07-	diverse*	Fiber reinforced Nylon. Black. 5 screws.	⊗	TRT.00.640.14001/B
LUG	QUICK-LOCK Tankring	07-	diverse*	Fiber reinforced Nylon. Black. 5 screws.	⊗	TRT.00.475.14001/B
LUG	Tankbag Yukon 90	07-	ALL	500D Tarpaulin. Waterproof. Yellow. 9 l.	⊗	BC.WPB.00.012.20000/Y
LUG	Tankbag Yukon 90	07-	ALL	500D Tarpaulin. Waterproof. Grey/Black. 9 l.	⊗	BC.WPB.00.012.20000
LUG	QUICK-LOCK EVO Micro	07-	ALL	Tankbag. 2.5 l - 5 l. Black. 1680 Ballistic Nylon.	⊗	BC.TRS.00.110.20000
LUG	QUICK-LOCK EVO Daypack	07-	ALL	Tankbag. 5 l - 9 l. Black. 1680 Ballistic Nylon.	⊗	BC.TRS.00.108.20000
LUG	QUICK-LOCK EVO Electric Micro	07-	ALL	Tankbag 12 V. 2.5 l - 5 l. Black. 1680 Ballistic Nylon.	⊗	BC.TRE.00.110.20000
LUG	QUICK-LOCK EVO City	07-	ALL	Tankbag. 11 l - 15 l. Black. 1680 Ballistic Nylon.	⊗	BC.TRS.00.104.20000
LUG	QUICK-LOCK EVO Electric Daypack	07-	ALL	Tankbag 12 V. 5 l - 9 l. Black. 1680 Ballistic Nylon.	⊗	BC.TRE.00.108.20000
LUG	QUICK-LOCK EVO Electric City	07-	ALL	Tankbag 12 V. 11 l - 15 l. Black. 1680 Ballistic Nylon.	⊗	BC.TRE.00.104.20000
LUG	QUICK-LOCK Tankbag ION one	07-	ALL	600D MBD Polyester. Black. 5 l - 9 l.	⊗	BC.TRS.00.201.10000
LUG	Tailbag Drybag 180	07-	ALL	500D Tarpaulin. Waterproof. Grey/Black. 18 l.	⊗	BC.WPB.00.018.10000
LUG	Tailbag Slipstream	07-	ALL	1680 Ballistic Nylon. Black. 13 l.	⊗	BC.HTA.00.307.10000
LUG	Tailbag Rackpack	07-	ALL	1680 Ballistic Nylon. Black. 36 l - 45 l.	⊗	BC.HTA.00.305.10000
LUG	Tailbag Drybag 620	07-	ALL	Tarpaulin. Waterproof. Grey/Black. 62 l - 72 l.	⊗	BC.WPB.00.006.10000
LUG	Tailbag Cargobag	07-	ALL	1680 Ballistic Nylon. Black. 50 l.	⊗	BC.HTA.00.306.10000
LUG	Tailbag Rearbag	07-	ALL	1680 Ballistic Nylon. Black. 24 l - 36 l.	⊗	BC.HTA.00.304.10000
LUG	Tailbag Jetpack	07-	ALL	1680 Ballistic Nylon. Black. 20 l - 33 l.	⊗	BC.HTA.00.303.10000
LUG	Tailbag Speedpack®	07-	ALL	1680 Ballistic Nylon. Black 75 l - 90 l.	⊗	BC.HTA.00.301.10000
NAV	QUICK-LOCK GPS Mount*	07-	LE650A	Shock absorbent. Black.	⊗	GPS.08.646.10000/B
ERG	Footrest Kit	06-11	diverse*	Stainless steel. Silver.	⊕	FRS.08.011.10000/S
ERG	Bar Riser	07-	diverse*	∅ 22 mm. h 20 mm. Silver.	⊕	LEH.08.039.119/S
SAF	KOBRA Handguard Kit	07-	diverse*	Black. For original handlebar only. In pairs. Bar end weight included.	⊗	HPR.00.220.20300/B
SAF	BBSTORM Handguard Kit	07-	diverse*	Black. For original handlebar only. In pairs. Bar end weight included.	⊗	HPR.00.220.10300/B
SAF	Mirror Extension	06-	diverse*	Universal. Black.	⊕	SVL.00.505.101
SAF	HAWK Light Mount Set*	07-09	LE650A	Black. Without HAWK Lights.	⊗	NSW.08.004.10100/B
SAF	HAWK Fog Light Set	07-09	LE650A	Black. W/ ECE-Mark. Incl. bike-specific mount, cable harness, power switch. In pairs.	⊗	NSW.08.004.50100/B
SAF	HAWK Fog Light Set	07-09	LE650A	Silver. W/ ECE-Mark. Incl. bike-specific mount, cable harness, power switch. In pairs.	⊗	NSW.08.004.50100/S
SAF	HAWK Light Mount Set	10-	LE650C	Black. Without HAWK Lights.	⊗	NSW.08.004.10200/B
SAF	HAWK Fog Light Set	10-	LE650C	Black. W/ ECE-Mark. Incl. bike-specific mount, cable harness, power switch. In pairs.	⊗	NSW.08.004.50200/B
SAF	HAWK Fog Light Set	10-	LE650C	Silver. W/ ECE-Mark. Incl. bike-specific mount, cable harness, power switch. In pairs.	⊗	NSW.08.004.50200/S
SAF	Engine Guard	07-	LE650A	Black / Silver.	⊗	MSS.08.712.10000/B
SAF	Crashbar	07-	LE650A	Black.	⊗	SBL.08.508.10000/B
SAF	Frame Slider Kit	07-07	LE650A	Frame Silder / model specific mounting. In pairs.	⊗	STP.08.590.10000/B
SAF	Frame Slider Kit	08-	diverse*	Frame Silder / model specific mounting. In pairs.	⊗	STP.08.590.10600/B
SAF	Front Axle Slider Kit	10-	LE650C	Black. Frame Slider / bike-specific mounting. In pairs.	⊗	STP.08.176.10100/B
SAF	Rear Axle Slider Kit	10-	LE650C	Black. Frame Slider / bike-specific mounting. In pairs.	⊗	STP.08.176.10000/B
MA	Centerstand	10-	LE650C	Black.	⊕	HPS.08.523.10001/B

	ZR 7 S	Year	Type	Information	TÜV	Order-No.
LUG	QUICK-LOCK EVO Tankring	00-04	ZR750F	Fiber reinforced Nylon. Black. 7 screws.	⊗	TRT.00.640.13500/B
LUG	QUICK-LOCK Tankring	00-04	ZR750F	Fiber reinforced Nylon. Black. 7 screws.	⊗	TRT.00.475.13500/B
LUG	Tankbag Yukon 90	00-04	ZR750F	500D Tarpaulin. Waterproof. Yellow. 9 l.	⊗	BC.WPB.00.012.20000/Y
LUG	Tankbag Yukon 90	00-04	ZR750F	500D Tarpaulin. Waterproof. Grey/Black. 9 l.	⊗	BC.WPB.00.012.20000
LUG	QUICK-LOCK EVO Micro	00-04	ZR750F	Tankbag. 2.5 l - 5 l. Black. 1680 Ballistic Nylon.	⊗	BC.TRS.00.110.20000
LUG	QUICK-LOCK EVO Daypack	00-04	ZR750F	Tankbag. 5 l - 9 l. Black. 1680 Ballistic Nylon.	⊗	BC.TRS.00.108.20000
LUG	QUICK-LOCK EVO Engage	00-04	ZR750F	Tankbag. 7 l. Black. 1680 Ballistic Nylon.	⊗	BC.TRS.00.107.20000
LUG	QUICK-LOCK EVO Electric Micro	00-04	ZR750F	Tankbag 12 V. 2.5 l - 5 l. Black. 1680 Ballistic Nylon.	⊗	BC.TRE.00.110.20000
LUG	QUICK-LOCK EVO Electric Daypack	00-04	ZR750F	Tankbag 12 V. 5 l - 9 l. Black. 1680 Ballistic Nylon.	⊗	BC.TRE.00.108.20000
LUG	QUICK-LOCK EVO Trial	00-04	ZR750F	Tankbag. 15 l - 22 l. Black. 1680 Ballistic Nylon.	⊗	BC.TRS.00.102.20000

* Additional application / accessory listings: shop.sw.motech.com

⊕ TÜV certified ⊖ No TÜV certificate ⓘ TÜV certificate in preparation ⊗ TÜV certificate not necessary

KAWASAKI

LUG	QUICK-LOCK EVO Electric Engage	00-04	ZR750F	Tankbag 12 V. 7 l. Black. 1680 Ballistic Nylon.	⊗	BC.TRE.00.107.20000
LUG	QUICK-LOCK EVO Electric Trial	00-04	ZR750F	Tankbag 12 V. 15 l – 22 l. Black. 1680 Ballistic Nylon.	⊗	BC.TRE.00.102.20000
LUG	QUICK-LOCK Tankbag ION one	00-04	ZR750F	600D MBD Polyester. Black. 5 l - 9 l.	⊗	BC.TRS.00.201.10000
LUG	QUICK-LOCK Tankbag ION three	00-04	ZR750F	600D MBD Polyester. Black. 15 l - 22 l.	⊗	BC.TRS.00.203.10000
LUG	Tailbag Drybag 180	00-04	ZR750F	500D Tarpaulin. Waterproof. Grey/Black. 18 l.	⊗	BC.WPB.00.018.10000
LUG	Tailbag Slipstream	00-04	ZR750F	1680 Ballistic Nylon. Black. 13 l.	⊗	BC.HTA.00.307.10000
LUG	Tailbag Drybag 620	00-04	ZR750F	Tarpaulin. Waterproof. Grey/Black. 62 l – 72 l.	⊗	BC.WPB.00.006.10000
LUG	Tailbag Cargobag	00-04	ZR750F	1680 Ballistic Nylon. Black. 50 l.	⊗	BC.HTA.00.306.10000
LUG	Tailbag Rearbag	00-04	ZR750F	1680 Ballistic Nylon. Black. 24 l – 36 l.	⊗	BC.HTA.00.304.10000
LUG	Tailbag Racepack®	00-04	ZR750F	1680 Ballistic Nylon. Black. 50 l – 65 l.	⊗	BC.HTA.00.302.10000
NAV	Universal GPS Mount Kit RAM*	00-04	ZR750F	For handlebar Ø 22 / 28 mm, 1 Inch.	⊗	GPS.00.308.30300/B
ERG	Bar Riser*	00-04	ZR750F	Ø 22 mm. h 25 mm. Silver.	⊕	LEH.00.039.150/25/S
ERG	Bar Riser*	00-04	ZR750F	Ø 22 mm. h 25 mm. Black.	⊕	LEH.00.039.150/25/B
SAF	Mirror Extension	00-04	ZR750F	Profile. Black.	⊕	SVL.08.501.104

	ZX 7 R Ninja	Year	Type	Information	TÜV	Order-No.
LUG	QUICK-LOCK EVO Tankring	96-01	ZX750N	Fiber reinforced Nylon. Black. 5 screws.	⊗	TRT.00.640.14001/B
LUG	QUICK-LOCK Tankring	96-01	ZX750N	Fiber reinforced Nylon. Black. 5 screws.	⊗	TRT.00.475.14001/B
LUG	Tankbag Yukon 90	96-01	ZX750N	500D Tarpaulin. Waterproof. Yellow. 9 l.	⊗	BC.WPB.00.012.20000/Y
LUG	Tankbag Yukon 90	96-01	ZX750N	500D Tarpaulin. Waterproof. Grey/Black. 9 l.	⊗	BC.WPB.00.012.20000
LUG	QUICK-LOCK EVO Micro	96-01	ZX750N	Tankbag. 2.5 l – 5 l. Black. 1680 Ballistic Nylon.	⊗	BC.TRS.00.110.20000
LUG	QUICK-LOCK EVO Daypack	96-01	ZX750N	Tankbag. 5 l – 9 l. Black. 1680 Ballistic Nylon.	⊗	BC.TRS.00.108.20000
LUG	QUICK-LOCK EVO Electric Micro	96-01	ZX750N	Tankbag 12 V. 2.5 l – 5 l. Black. 1680 Ballistic Nylon.	⊗	BC.TRE.00.110.20000
LUG	QUICK-LOCK EVO Electric Daypack	96-01	ZX750N	Tankbag 12 V. 5 l – 9 l. Black. 1680 Ballistic Nylon.	⊗	BC.TRE.00.108.20000
LUG	QUICK-LOCK EVO Sport	96-01	ZX750N	Tankbag. 14 l – 21 l. Black. 1680 Ballistic Nylon.	⊗	BC.TRS.00.101.20000
LUG	QUICK-LOCK EVO Electric Sport	96-01	ZX750N	Tankbag 12 V. 14 l – 21 l. Black. 1680 Ballistic Nylon.	⊗	BC.TRE.00.101.20000
LUG	QUICK-LOCK Tankbag ION one	96-01	ZX750N	600D MBD Polyester. Black. 5 l - 9 l.	⊗	BC.TRS.00.201.10000
LUG	QUICK-LOCK Tankbag ION two	96-01	ZX750N	600D MBD Polyester. Black. 13 l - 20 l.	⊗	BC.TRS.00.202.10000
LUG	Tailbag Drybag 180	96-01	ZX750N	500D Tarpaulin. Waterproof. Grey/Black. 18 l.	⊗	BC.WPB.00.018.10000
LUG	Tailbag Slipstream	96-01	ZX750N	1680 Ballistic Nylon. Black. 13 l.	⊗	BC.HTA.00.307.10000
LUG	Tailbag Drybag 620	96-01	ZX750N	Tarpaulin. Waterproof. Grey/Black. 62 l – 72 l.	⊗	BC.WPB.00.006.10000
LUG	Tailbag Cargobag	96-01	ZX750N	1680 Ballistic Nylon. Black. 50 l.	⊗	BC.HTA.00.306.10000
LUG	Tailbag Rearbag	96-01	ZX750N	1680 Ballistic Nylon. Black. 24 l – 36 l.	⊗	BC.HTA.00.304.10000
LUG	Tailbag Racepack®	96-01	ZX750N	1680 Ballistic Nylon. Black. 50 l – 65 l.	⊗	BC.HTA.00.302.10000
LUG	Tailbag Speedpack®	96-01	ZX750N	1680 Ballistic Nylon. Black 75 l – 90 l.	⊗	BC.HTA.00.301.10000
SAF	Mirror Extension	96-01	ZX750N	Hinge I. Black.	⊖	SVL.08.500.100

	Z 750	Year	Type	Information	TÜV	Order-No.
LUG	BLAZE® H Panniers Set	07-12	ZR750L	1680 Ballistic Nylon. Black. 2 × 14 l – 21 l. In pairs. Panniers Spacer Bar incl.	⊗	BC.HTA.08.740.10300/B
LUG	ALU-RACK	07-12	ZR750L	Black. For QUICK-LOCK Adapter Plate.	⊗	GPT.08.385.100/B
LUG	QUICK-LOCK EVO Tankring	04-12	diverse*	Fiber reinforced Nylon. Black. 5 screws.	⊗	TRT.00.640.14001/B
LUG	QUICK-LOCK Tankring	04-12	diverse*	Fiber reinforced Nylon. Black. 5 screws.	⊗	TRT.00.475.14001/B
LUG	Tankbag Yukon 90	04-12	ALL	500D Tarpaulin. Waterproof. Grey/Black. 9 l.	⊗	BC.WPB.00.012.20000
LUG	Tankbag Yukon 90	04-12	ALL	500D Tarpaulin. Waterproof. Yellow. 9 l.	⊗	BC.WPB.00.012.20000/Y
LUG	QUICK-LOCK EVO Micro	04-12	ALL	Tankbag. 2.5 l – 5 l. Black. 1680 Ballistic Nylon.	⊗	BC.TRS.00.110.20000
LUG	QUICK-LOCK EVO Daypack	04-12	ALL	Tankbag. 5 l – 9 l. Black. 1680 Ballistic Nylon.	⊗	BC.TRS.00.108.20000
LUG	QUICK-LOCK EVO Electric Micro	04-12	ALL	Tankbag 12 V. 2.5 l – 5 l. Black. 1680 Ballistic Nylon.	⊗	BC.TRE.00.110.20000
LUG	QUICK-LOCK EVO City	04-12	ALL	Tankbag. 11 l – 15 l. Black. 1680 Ballistic Nylon.	⊗	BC.TRS.00.104.20000
LUG	QUICK-LOCK EVO Electric Daypack	04-12	ALL	Tankbag 12 V. 5 l – 9 l. Black. 1680 Ballistic Nylon.	⊗	BC.TRE.00.108.20000
LUG	QUICK-LOCK EVO Electric City	04-12	ALL	Tankbag 12 V. 11 l – 15 l. Black. 1680 Ballistic Nylon.	⊗	BC.TRE.00.104.20000
LUG	QUICK-LOCK Tankbag ION one	04-12	ALL	600D MBD Polyester. Black. 5 l - 9 l.	⊗	BC.TRS.00.201.10000
LUG	Tailbag Slipstream	04-12	ALL	1680 Ballistic Nylon. Black. 13 l.	⊗	BC.HTA.00.307.10000
LUG	Tailbag Rearbag	04-12	ALL	1680 Ballistic Nylon. Black. 24 l – 36 l.	⊗	BC.HTA.00.304.10000
LUG	Tailbag Drybag 180	07-12	ZR750L	500D Tarpaulin. Waterproof. Grey/Black. 18 l.	⊗	BC.WPB.00.018.10000
LUG	Tailbag Drybag 620	07-12	ZR750L	Tarpaulin. Waterproof. Grey/Black. 62 l – 72 l.	⊗	BC.WPB.00.006.10000
LUG	Tailbag Rackpack	07-12	ZR750L	1680 Ballistic Nylon. Black. 36 l – 45 l.	⊗	BC.HTA.00.305.10000
LUG	Tailbag Cargobag	07-12	ZR750L	1680 Ballistic Nylon. Black. 50 l.	⊗	BC.HTA.00.306.10000
LUG	Tailbag Speedpack®	07-12	ZR750L	1680 Ballistic Nylon. Black 75 l – 90 l.	⊗	BC.HTA.00.301.10000
NAV	Universal GPS Mount Kit RAM*	04-06	ZR750J	For handlebar Ø 22 / 28 mm, 1 Inch.	⊗	GPS.00.308.30300/B

KAWASAKI

NAV	QUICK-LOCK GPS Mount*	07-12	ZR750L	Shock absorbent. Black.	⊖	GPS.08.646.10100/B
ERG	Bar Riser	04-06	ZR750J	ø 22 mm, h 20 mm. Black.	⊕	LEH.08.039.12100/B
SAF	KOBRA Handguard Kit	04-08	diverse*	Black. For 22 mm handlebars. 1-point attachment.	⊖	HPR.00.220.25000/B
SAF	KOBRA Handguard Kit	04-08	diverse*	Black. For handlebar internal thread with 6 mm / 8 mm.	⊖	HPR.00.220.25100/B
SAF	Mirror Extension	03-12	diverse*	Universal. Black.	⊕	SVL.00.505.101
SAF	Frame Slider Kit	07-12	ZR750L	Frame Silder / model specific mounting. In pairs.	⊖	STP.08.590.10400/B

	Z 750 R	Year	Type	Information	TÜV	Order-No.
LUG	BLAZE® H Panniers Set	11-12	ZR750N	1680 Ballistic Nylon. Black. 2 × 14 l – 21 l. In pairs. Panniers Spacer Bar incl.	⊖	BC.HTA.08.740.10300/B
LUG	ALU-RACK	11-12	ZR750N	Black. For QUICK-LOCK Adapter Plate.	⊖	GPT.08.385.100/B
LUG	QUICK-LOCK EVO Tankring	11-12	ZR750N	Fiber reinforced Nylon. Black. 5 screws.	⊖	TRT.00.640.14001/B
LUG	QUICK-LOCK Tankring	11-12	ZR750N	Fiber reinforced Nylon. Black. 5 screws.	⊖	TRT.00.475.14001/B
LUG	Tankbag Yukon 90	11-12	ZR750N	500D Tarpaulin. Waterproof. Yellow. 9 l.	⊖	BC.WPB.00.012.20000/Y
LUG	Tankbag Yukon 90	11-12	ZR750N	500D Tarpaulin. Waterproof. Grey/Black. 9 l.	⊖	BC.WPB.00.012.20000
LUG	QUICK-LOCK EVO Micro	11-12	ZR750N	Tankbag. 2.5 l – 5 l. Black. 1680 Ballistic Nylon.	⊖	BC.TRS.00.110.20000
LUG	QUICK-LOCK EVO Daypack	11-12	ZR750N	Tankbag. 5 l – 9 l. Black. 1680 Ballistic Nylon.	⊖	BC.TRS.00.108.20000
LUG	QUICK-LOCK EVO Electric Micro	11-12	ZR750N	Tankbag 12 V. 2.5 l – 5 l. Black. 1680 Ballistic Nylon.	⊖	BC.TRE.00.110.20000
LUG	QUICK-LOCK EVO City	11-12	ZR750N	Tankbag. 11 l – 15 l. Black. 1680 Ballistic Nylon.	⊖	BC.TRS.00.104.20000
LUG	QUICK-LOCK EVO Electric Daypack	11-12	ZR750N	Tankbag 12 V. 5 l – 9 l. Black. 1680 Ballistic Nylon.	⊖	BC.TRE.00.108.20000
LUG	QUICK-LOCK EVO Electric City	11-12	ZR750N	Tankbag 12 V. 11 l – 15 l. Black. 1680 Ballistic Nylon.	⊖	BC.TRE.00.104.20000
LUG	QUICK-LOCK Tankbag ION one	11-12	ZR750N	600D MBD Polyester. Black. 5 l - 9 l.	⊖	BC.TRS.00.201.10000
LUG	Tailbag Drybag 180	11-12	ZR750N	500D Tarpaulin. Waterproof. Grey/Black. 18 l.	⊖	BC.WPB.00.018.10000
LUG	Tailbag Slipstream	11-12	ZR750N	1680 Ballistic Nylon. Black. 13 l.	⊖	BC.HTA.00.307.10000
LUG	Tailbag Rackpack	11-12	ZR750N	1680 Ballistic Nylon. Black. 36 l – 45 l.	⊖	BC.HTA.00.305.10000
LUG	Tailbag Drybag 620	11-12	ZR750N	Tarpaulin. Waterproof. Grey/Black. 62 l – 72 l.	⊖	BC.WPB.00.006.10000
LUG	Tailbag Cargobag	11-12	ZR750N	1680 Ballistic Nylon. Black. 50 l.	⊖	BC.HTA.00.306.10000
LUG	Tailbag Rearbag	11-12	ZR750N	1680 Ballistic Nylon. Black. 24 l – 36 l.	⊖	BC.HTA.00.304.10000
LUG	Tailbag Speedpack®	11-12	ZR750N	1680 Ballistic Nylon. Black 75 l – 90 l.	⊖	BC.HTA.00.301.10000
NAV	QUICK-LOCK GPS Mount*	11-12	ZR750N	Shock absorbent. Black.	⊖	GPS.08.646.10100/B
ERG	Bar Riser	11-12	ZR750N	ø 22 mm, h 20 mm. Black.	⊕	LEH.08.039.12100/B
SAF	Mirror Extension	11-12	ZR750N	Universal. Black.	⊕	SVL.00.505.101
SAF	Frame Slider Kit	11-12	ZR750N	Frame Silder / model specific mounting. In pairs.	⊖	STP.08.590.10400/B

	Z 750 S	Year	Type	Information	TÜV	Order-No.
LUG	ALU-RACK	04-06	ZR750J	Black. For QUICK-LOCK Adapter Plate. S model only.	⊖	GPT.08.335.100/B
LUG	QUICK-LOCK EVO Tankring	04-06	ZR750J	Fiber reinforced Nylon. Black. 5 screws.	⊖	TRT.00.640.14001/B
LUG	QUICK-LOCK Tankring	04-06	ZR750J	Fiber reinforced Nylon. Black. 5 screws.	⊖	TRT.00.475.14001/B
LUG	Tankbag Yukon 90	04-06	ZR750J	500D Tarpaulin. Waterproof. Yellow. 9 l.	⊖	BC.WPB.00.012.20000/Y
LUG	Tankbag Yukon 90	04-06	ZR750J	500D Tarpaulin. Waterproof. Grey/Black. 9 l.	⊖	BC.WPB.00.012.20000
LUG	QUICK-LOCK EVO Micro	04-06	ZR750J	Tankbag. 2.5 l – 5 l. Black. 1680 Ballistic Nylon.	⊖	BC.TRS.00.110.20000
LUG	QUICK-LOCK EVO Daypack	04-06	ZR750J	Tankbag. 5 l – 9 l. Black. 1680 Ballistic Nylon.	⊖	BC.TRS.00.108.20000
LUG	QUICK-LOCK EVO Electric Micro	04-06	ZR750J	Tankbag 12 V. 2.5 l – 5 l. Black. 1680 Ballistic Nylon.	⊖	BC.TRE.00.110.20000
LUG	QUICK-LOCK EVO City	04-06	ZR750J	Tankbag. 11 l – 15 l. Black. 1680 Ballistic Nylon.	⊖	BC.TRS.00.104.20000
LUG	QUICK-LOCK EVO Electric Daypack	04-06	ZR750J	Tankbag 12 V. 5 l – 9 l. Black. 1680 Ballistic Nylon.	⊖	BC.TRE.00.108.20000
LUG	QUICK-LOCK EVO Electric City	04-06	ZR750J	Tankbag 12 V. 11 l – 15 l. Black. 1680 Ballistic Nylon.	⊖	BC.TRE.00.104.20000
LUG	QUICK-LOCK Tankbag ION one	04-06	ZR750J	600D MBD Polyester. Black. 5 l - 9 l.	⊖	BC.TRS.00.201.10000
LUG	Tailbag Drybag 180	04-06	ZR750J	500D Tarpaulin. Waterproof. Grey/Black. 18 l.	⊖	BC.WPB.00.018.10000
LUG	Tailbag Slipstream	04-06	ZR750J	1680 Ballistic Nylon. Black. 13 l.	⊖	BC.HTA.00.307.10000
LUG	Tailbag Rackpack	04-06	ZR750J	1680 Ballistic Nylon. Black. 36 l – 45 l.	⊖	BC.HTA.00.305.10000
LUG	Tailbag Drybag 620	04-06	ZR750J	Tarpaulin. Waterproof. Grey/Black. 62 l – 72 l.	⊖	BC.WPB.00.006.10000
LUG	Tailbag Cargobag	04-06	ZR750J	1680 Ballistic Nylon. Black. 50 l.	⊖	BC.HTA.00.306.10000
LUG	Tailbag Rearbag	04-06	ZR750J	1680 Ballistic Nylon. Black. 24 l – 36 l.	⊖	BC.HTA.00.304.10000
LUG	Tailbag Speedpack®	04-06	ZR750J	1680 Ballistic Nylon. Black 75 l – 90 l.	⊖	BC.HTA.00.301.10000
NAV	QUICK-LOCK GPS Mount*	04-06	ZR750J	Shock absorbent. Black.	⊖	GPS.08.646.10100/B
ERG	Bar Riser	04-06	ZR750J	ø 22 mm, h 20 mm. Black.	⊕	LEH.08.039.12100/B
SAF	Mirror Extension	05-06	ZR750J	Hinge I. Black.	⊖	SVL.08.500.100

* Additional application / accessory listings: shop.sw.motech.com

⊕ TÜV certified ⊖ No TÜV certificate ⓘ TÜV certificate in preparation ⊖ TÜV certificate not necessary

KAWASAKI

	Z 800	Year	Type	Information	TÜV	Order-No.
LUG	BLAZE® H Panniers Set	12-	ZR800A	1680 Ballistic Nylon. Black. 2 × 14 l – 21 l. In pairs. Panniers Spacer Bar incl.	⊗	BC.HTA.08.740.11101/B
LUG	ALU-RACK	12-	ZR800A	Black. For QUICK-LOCK Adapter Plate. Not in combination with SEAT-RACK.	⊗	GPT.08.261.15000/B
LUG	SEAT-RACK	12-	ZR800A	Black. Not in combination with ALU-RACK.	⊗	GPT.08.261.40000/B
LUG	QUICK-LOCK EVO Tankring	12-	ZR800A	Fiber reinforced Nylon. Black. 5 screws.	⊗	TRT.00.640.14001/B
LUG	QUICK-LOCK Tankring	12-	ZR800A	Fiber reinforced Nylon. Black. 5 screws.	⊗	TRT.00.475.14001/B
LUG	QUICK-LOCK EVO Micro	12-	ZR800A	Tankbag. 2.5 l – 5 l. Black. 1680 Ballistic Nylon.	⊗	BC.TRS.00.110.20000
LUG	QUICK-LOCK EVO Electric Micro	12-	ZR800A	Tankbag 12 V. 2.5 l – 5 l. Black. 1680 Ballistic Nylon.	⊗	BC.TRE.00.110.20000
LUG	Tailbag Drybag 180	12-	ZR800A	500D Tarpaulin. Waterproof. Grey/Black. 18 l.	⊗	BC.WPB.00.018.10000
LUG	Tailbag Slipstream	12-	ZR800A	1680 Ballistic Nylon. Black. 13 l.	⊗	BC.HTA.00.307.10000
LUG	Tailbag Racepack®	12-	ZR800A	1680 Ballistic Nylon. Black. 50 l – 65 l.	⊗	BC.HTA.00.302.10000
LUG	Tailbag Drybag 620	12-	ZR800A	Tarpaulin. Waterproof. Grey/Black. 62 l – 72 l.	⊗	BC.WPB.00.006.10000
LUG	Tailbag Cargobag	12-	ZR800A	1680 Ballistic Nylon. Black. 50 l.	⊗	BC.HTA.00.306.10000
LUG	Tailbag Rearbag	12-	ZR800A	1680 Ballistic Nylon. Black. 24 l – 36 l.	⊗	BC.HTA.00.304.10000
NAV	QUICK-LOCK GPS Mount	12-	ZR800A	Shock absorbent. Black.	⊗	GPS.06.646.10401/B
ERG	Gear Lever	12-	ZR800A	Bike-Specific. Adjustable.	⊗	FSC.08.127.10100/B
ERG	Bar Riser	12-	ZR800A	∅ 22 mm. h 20 mm. Black.	⊕	LEH.08.039.12501/B
SAF	KOBRA Handguard Kit	12-	ZR800A	Black. For original handlebar only. In pairs.	⊗	HPR.00.220.20200/B
SAF	KOBRA Handguard Kit	12-	ZR800A	Black. For 22 mm handlebars. 1-point attachment.	⊗	HPR.00.220.25000/B
SAF	BBSTORM Handguard Kit	12-	ZR800A	Black. For original handlebar only. In pairs.	⊗	HPR.00.220.10200/B
SAF	Mirror Extension	12-	ZR800A	Universal. Black.	⊕	SVL.00.505.101
SAF	Front Axle Slider Kit	12-	ZR800A	Black. Frame Slider / bike-specific mounting. In pairs.	⊗	STP.08.176.10500/B
SAF	Frame Slider Kit	12-	ZR800A	Frame Slider / model specific mounting. In pairs.	⊗	STP.08.286.10000/B
SMF	Engine Case Guard	12-	ZR800A	Frame Slider / model specific mounting. In pairs.	⊗	STP.08.263.10000/B

	ZX 9 R Ninja	Year	Type	Information	TÜV	Order-No.
LUG	QUICK-LOCK EVO Tankring	94-03	ZX900/B/C/E	Fiber reinforced Nylon. Black. 7 screws.	⊗	TRT.00.640.13500/B
LUG	QUICK-LOCK Tankring	94-03	ZX900/B/C/E	Fiber reinforced Nylon. Black. 7 screws.	⊗	TRT.00.475.13500/B
LUG	Tankbag Yukon 90	94-03	ZX900/B/C/E	500D Tarpaulin. Waterproof. Yellow. 9 l.	⊗	BC.WPB.00.012.20000/Y
LUG	Tankbag Yukon 90	94-03	ZX900/B/C/E	500D Tarpaulin. Waterproof. Grey/Black. 9 l.	⊗	BC.WPB.00.012.20000
LUG	QUICK-LOCK EVO Micro	94-03	ZX900/B/C/E	Tankbag. 2.5 l – 5 l. Black. 1680 Ballistic Nylon.	⊗	BC.TRS.00.110.20000
LUG	QUICK-LOCK EVO Daypack	94-03	ZX900/B/C/E	Tankbag. 5 l – 9 l. Black. 1680 Ballistic Nylon.	⊗	BC.TRS.00.108.20000
LUG	QUICK-LOCK EVO Electric Micro	94-03	ZX900/B/C/E	Tankbag 12 V. 2.5 l – 5 l. Black. 1680 Ballistic Nylon.	⊗	BC.TRE.00.110.20000
LUG	QUICK-LOCK EVO Electric Daypack	94-03	ZX900/B/C/E	Tankbag 12 V. 5 l – 9 l. Black. 1680 Ballistic Nylon.	⊗	BC.TRE.00.108.20000
LUG	QUICK-LOCK EVO Sport	94-03	ZX900/B/C/E	Tankbag. 14 l – 21 l. Black. 1680 Ballistic Nylon.	⊗	BC.TRS.00.101.20000
LUG	QUICK-LOCK EVO Electric Sport	94-03	ZX900/B/C/E	Tankbag 12 V. 14 l – 21 l. Black. 1680 Ballistic Nylon.	⊗	BC.TRE.00.101.20000
LUG	QUICK-LOCK Tankbag ION one	94-03	ZX900/B/C/E	600D MBD Polyester. Black. 5 l – 9 l.	⊗	BC.TRS.00.201.10000
LUG	QUICK-LOCK Tankbag ION two	94-03	ZX900/B/C/E	600D MBD Polyester. Black. 13 l – 20 l.	⊗	BC.TRS.00.202.10000
LUG	Tailbag Drybag 180	94-03	ZX900/B/C/E	500D Tarpaulin. Waterproof. Grey/Black. 18 l.	⊗	BC.WPB.00.018.10000
LUG	Tailbag Slipstream	94-03	ZX900/B/C/E	1680 Ballistic Nylon. Black. 13 l.	⊗	BC.HTA.00.307.10000
LUG	Tailbag Drybag 620	94-03	ZX900/B/C/E	Tarpaulin. Waterproof. Grey/Black. 62 l – 72 l.	⊗	BC.WPB.00.006.10000
LUG	Tailbag Cargobag	94-03	ZX900/B/C/E	1680 Ballistic Nylon. Black. 50 l.	⊗	BC.HTA.00.306.10000
LUG	Tailbag Rearbag	94-03	ZX900/B/C/E	1680 Ballistic Nylon. Black. 24 l – 36 l.	⊗	BC.HTA.00.304.10000
LUG	Tailbag Racepack®	94-03	ZX900/B/C/E	1680 Ballistic Nylon. Black. 50 l – 65 l.	⊗	BC.HTA.00.302.10000
LUG	Tailbag Speedpack®	94-03	ZX900/B/C/E	1680 Ballistic Nylon. Black 75 l – 90 l.	⊗	BC.HTA.00.301.10000
SAF	Mirror Extension	94-03	ZX900/B/C/E	Profile. Black.	⊕	SVL.08.501.103

	KLV 1000	Year	Type	Information	TÜV	Order-No.
LUG	TRAX ADV Pannier System	04-06	WVBS	Black. TRAX ADV Alucases 37 l left and 37 l right. EVO Side Carrier. Adapter Kit. Lock Cylinder-Set.	⊗	KFT.05.158.70000/B
LUG	TRAX ADV Pannier System	04-06	WVBS	Silver. TRAX ADV Alucases 37 l left and 37 l right. EVO Side Carrier. Adapter Kit. Lock Cylinder-Set.	⊗	KFT.05.158.70000/S
LUG	TRAX ADV Pannier System	04-06	WVBS	Black. TRAX ADV Alucases 45 l left and 45 l right. EVO Side Carrier. Adapter Kit. Lock Cylinder-Set.	⊗	KFT.05.158.70100/B
LUG	TRAX ADV Pannier System	04-06	WVBS	Silver. TRAX ADV Alucases 45 l left and 45 l right. EVO Side Carrier. Adapter Kit. Lock Cylinder-Set.	⊗	KFT.05.158.70100/S
LUG	TraX® EVO Pannier System	04-06	WVBS	Black. Alucases 45 l left and 45 l right. EVO Side Carrier. Adapter Kit. Lock Cylinder-Set.	⊗	KFT.05.158.50100/B
LUG	TraX® EVO Pannier System	04-06	WVBS	Silver. Alucases 45 l left and 45 l right. EVO Side Carrier. Adapter Kit. Lock Cylinder-Set.	⊗	KFT.05.158.50100/S
LUG	TraX® EVO Pannier System	04-06	WVBS	Black. Alucases 37 l left and 37 l right. EVO Side Carrier. Adapter Kit. Lock Cylinder-Set.	⊗	KFT.05.158.50000/B

KAWASAKI

LUG	TraX® EVO Pannier System	04-06	WVBS	Silver. Alucases 37 L left and 37 L right. EVO Side Carrier. Adapter Kit. Lock Cylinder-Set.	⊗	KFT.05.158.50000/S
LUG	QUICK-LOCK EVO Side Carrier	04-06	WVBS	Black. Without Adapter Kit.	⊗	KFT.05.158.200
LUG	ALU-RACK	04-06	WVBS	Black. For QUICK-LOCK Adapter Plate.	⊗	GPT.05.293.15000/B
LUG	STEEL-RACK	04-06	WVBS	Black. For TraX® Adapter Kit, T-RaY original baseplates, GIVI Monolock / Monokey Adapter Kits.	⊗	GPT.05.293.20001/B
LUG	QUICK-LOCK EVO Tankring	04-06	WVBS	Fiber reinforced Nylon. Black. 7 screws.	⊗	TRT.00.640.11500/B
LUG	QUICK-LOCK Tankring	04-06	WVBS	Fiber reinforced Nylon. Black. 7 screws.	⊗	TRT.00.475.11500/B
LUG	Tankbag Yukon 90	04-06	WVBS	500D Tarpaulin. Waterproof. Grey/Black. 9 L.	⊗	BC.WPB.00.012.20000
LUG	Strap Tankbag Drybag 130	04-06	WVBS	Tarpaulin. Waterproof. Grey/Black. 13 L - 22 L.	⊗	BC.WPB.00.007.10000
LUG	Tankbag Yukon 90	04-06	WVBS	500D Tarpaulin. Waterproof. Yellow. 9 L.	⊗	BC.WPB.00.012.20000/Y
LUG	QUICK-LOCK EVO Micro	04-06	WVBS	Tankbag. 2.5 L - 5 L. Black. 1680 Ballistic Nylon.	⊗	BC.TRS.00.110.20000
LUG	QUICK-LOCK EVO Daypack	04-06	WVBS	Tankbag. 5 L - 9 L. Black. 1680 Ballistic Nylon.	⊗	BC.TRS.00.108.20000
LUG	QUICK-LOCK EVO Engage	04-06	WVBS	Tankbag. 7 L. Black. 1680 Ballistic Nylon.	⊗	BC.TRS.00.107.20000
LUG	QUICK-LOCK EVO Electric Micro	04-06	WVBS	Tankbag 12 V. 2.5 L - 5 L. Black. 1680 Ballistic Nylon.	⊗	BC.TRE.00.110.20000
LUG	QUICK-LOCK EVO Electric Daypack	04-06	WVBS	Tankbag 12 V. 5 L - 9 L. Black. 1680 Ballistic Nylon.	⊗	BC.TRE.00.108.20000
LUG	QUICK-LOCK EVO Trial	04-06	WVBS	Tankbag. 15 L - 22 L. Black. 1680 Ballistic Nylon.	⊗	BC.TRS.00.102.20000
LUG	QUICK-LOCK EVO Electric Engage	04-06	WVBS	Tankbag 12 V. 7 L. Black. 1680 Ballistic Nylon.	⊗	BC.TRE.00.107.20000
LUG	QUICK-LOCK EVO Electric Trial	04-06	WVBS	Tankbag 12 V. 15 L - 22 L. Black. 1680 Ballistic Nylon.	⊗	BC.TRE.00.102.20000
LUG	QUICK-LOCK Tankbag ION one	04-06	WVBS	600D MBD Polyester. Black. 5 L - 9 L.	⊗	BC.TRS.00.201.10000
LUG	Strap Tankbag ION four	04-06	WVBS	600D MBD Polyester. Black. 13 L - 22 L.	⊗	BC.TRS.00.204.10000
LUG	QUICK-LOCK Tankbag ION three	04-06	WVBS	600D MBD Polyester. Black. 15 L - 22 L.	⊗	BC.TRS.00.203.10000
LUG	Strap Tankbag Enduro LT	04-06	WVBS	Tankbag, 5 L - 7,5 L. Black. 1680 Ballistic Nylon.	⊗	BC.TRS.00.131.10000
LUG	Strap Tankbag Enduro	04-06	WVBS	Tankbag, 13 L - 22 L. Black. 1680 Ballistic Nylon.	⊗	BC.TRS.00.130.10000
LUG	Tailbag Drybag 180	04-06	WVBS	500D Tarpaulin. Waterproof. Grey/Black. 18 L.	⊗	BC.WPB.00.018.10000
LUG	Tailbag Slipstream	04-06	WVBS	1680 Ballistic Nylon. Black. 13 L.	⊗	BC.HTA.00.307.10000
LUG	Tailbag Rackpack	04-06	WVBS	1680 Ballistic Nylon. Black. 36 L - 45 L.	⊗	BC.HTA.00.305.10000
LUG	Tailbag Drybag 620	04-06	WVBS	Tarpaulin. Waterproof. Grey/Black. 62 L - 72 L.	⊗	BC.WPB.00.006.10000
LUG	Tailbag Cargobag	04-06	WVBS	1680 Ballistic Nylon. Black. 50 L.	⊗	BC.HTA.00.306.10000
LUG	Tailbag Rearbag	04-06	WVBS	1680 Ballistic Nylon. Black. 24 L - 36 L.	⊗	BC.HTA.00.304.10000
LUG	Tailbag Jetpack	04-06	WVBS	1680 Ballistic Nylon. Black. 20 L - 33 L.	⊗	BC.HTA.00.303.10000
LUG	Tailbag Speedpack®	04-06	WVBS	1680 Ballistic Nylon. Black 75 L - 90 L.	⊗	BC.HTA.00.301.10000
NAV	QUICK-LOCK GPS Mount*	04-06	WVBS	Shock absorbent. Black.	⊗	GPS.00.646.10100/B
ERG	Footrest Kit	03-05	WVBS	Stainless steel. Silver.	⊕	FRS.17.011.10000/S
ERG	Bar Riser*	04-06	WVBS	ø 22 mm. h 25 mm. Black.	⊕	LEH.00.039.150/25/B
ERG	Bar Riser*	04-06	WVBS	ø 22 mm. h 25 mm. Silver.	⊕	LEH.00.039.150/25/S
SAF	Mirror Extension	03-05	WVBS	Universal. Black.	⊕	SVL.00.505.101
SAF	HAWK Light Mount Set	04-06	WVBS	Black. Without HAWK Lights.	⊗	NSW.05.004.10000/B
SAF	HAWK Fog Light Set	04-06	WVBS	Black. W/ ECE-Mark. Incl. bike-specific mount, cable harness, power switch. In pairs.	⊗	NSW.05.004.50000/B
SAF	HAWK Fog Light Set	04-06	WVBS	Silver. W/ ECE-Mark. Incl. bike-specific mount, cable harness, power switch. In pairs.	⊗	NSW.05.004.50000/S
SAF	Engine Guard	04-06	WVBS	Black. Without Crashbar only.	⊗	MSS.05.265.101/B
SAF	Engine Guard	04-06	WVBS	Silver. With SW-MOTECH Crashbar only.	⊗	MSS.05.265.100
SAF	Engine Guard	04-06	WVBS	Black. With SW-MOTECH Crashbar only.	⊗	MSS.05.265.100/B
SAF	Crashbar	04-06	WVBS	Black.	⊗	SBL.05.170.100
MA	Centerstand	03-05	WVBS	Black.	⊕	HPS.05.159.100

	NC 700 Integra	Year	Type	Information	TÜV	Order-No.
ERG	TRAVELLER PRO Cushion	12-	LZT00A	Black. 32 cm × 32 cm. For driver.	⊗	AIR.00.495.10000/B
	Versys 1000	Year	Type	Information	TÜV	Order-No.
LUG	DAKAR Panniers Set	12-	LZT00A	1680 D Ballistic Nylon.	⊗	BC.HTA.08.741.10000/B
LUG	AERO ABS Sidecase System	12-	LZT00A	Black. AERO Sidecase Set made out of ABS / 600D HCF Polyester. 2 × 25 L. Adapter Kit. Anti-Theft Device.	⊗	KFT.08.369.60000/B
LUG	TRAX ADV Pannier System	12-	LZT00A	Black. TRAX ADV Alucases 37 L left and 37 L right. EVO Side Carrier. Adapter Kit. Lock Cylinder-Set.	⊗	KFT.08.369.70000/B
LUG	TRAX ADV Pannier System	12-	LZT00A	Silver. TRAX ADV Alucases 37 L left and 37 L right. EVO Side Carrier. Adapter Kit. Lock Cylinder-Set.	⊗	KFT.08.369.70000/S
LUG	TRAX ADV Pannier System	12-	LZT00A	Black. TRAX ADV Alucases 45 L left and 45 L right. EVO Side Carrier. Adapter Kit. Lock Cylinder-Set.	⊗	KFT.08.369.70100/B

* Additional application / accessory listings: shop.sw.motech.com

⊕ TÜV certified ⊖ No TÜV certificate ⓘ TÜV certificate in preparation ⊗ TÜV certificate not necessary

KAWASAKI

LUG	TRAX ADV Pannier System	12-	LZT00A	Silver. TRAX ADV Alucases 45 L left and 45 L right. EVO Side Carrier. Adapter Kit. Lock Cylinder-Set.	⊗	KFT.08.369.70100/S
LUG	TraX® EVO Pannier System	12-	LZT00A	Silver. Alucases 37 L left and 37 L right. EVO Side Carrier. Adapter Kit. Lock Cylinder-Set.	⊗	KFT.08.369.50000/S
LUG	TraX® EVO Pannier System	12-	LZT00A	Black. Alucases 45 L left and 45 L right. EVO Side Carrier. Adapter Kit. Lock Cylinder-Set.	⊗	KFT.08.369.50100/B
LUG	TraX® EVO Pannier System	12-	LZT00A	Silver. Alucases 45 L left and 45 L right. EVO Side Carrier. Adapter Kit. Lock Cylinder-Set.	⊗	KFT.08.369.50100/S
LUG	TraX® EVO Pannier System	12-	LZT00A	Black. Alucases 37 L left and 37 L right. EVO Side Carrier. Adapter Kit. Lock Cylinder-Set.	⊗	KFT.08.369.50000/B
LUG	QUICK-LOCK EVO Side Carrier	12-	LZT00A	Black. Without Adapter Kit.	⊗	KFT.08.369.20000/B
LUG	ALU-RACK	12-	LZT00A	Black. For QUICK-LOCK Adapter Plate.	⊗	GPT.08.368.15000/B
LUG	STEEL-RACK	12-	LZT00A	Black. For TraX® Adapter Kit and original T-RaY baseplates.	⊗	GPT.08.368.20001/B
LUG	QUICK-LOCK EVO Tankring	12-	LZT00A	Fiber reinforced Nylon. Black. 5 screws.	⊗	TRT.00.640.14001/B
LUG	QUICK-LOCK Tankring	12-	LZT00A	Fiber reinforced Nylon. Black. 5 screws.	⊗	TRT.00.475.14001/B
LUG	Tankbag Yukon 90	12-	LZT00A	500D Tarpaulin. Waterproof. Yellow. 9 l.	⊗	BC.WPB.00.012.20000/Y
LUG	Tankbag Yukon 90	12-	LZT00A	500D Tarpaulin. Waterproof. Grey/Black. 9 l.	⊗	BC.WPB.00.012.20000
LUG	QUICK-LOCK EVO Trial	12-	LZT00A	Tankbag. 15 l - 22 l. Black. 1680 Ballistic Nylon.	⊗	BC.TRS.00.102.20000
LUG	QUICK-LOCK EVO Electric Trial	12-	LZT00A	Tankbag 12 V. 15 l - 22 l. Black. 1680 Ballistic Nylon.	⊗	BC.TRE.00.102.20000
LUG	QUICK-LOCK EVO Micro	12-	LZT00A	Tankbag. 2.5 l - 5 l. Black. 1680 Ballistic Nylon.	⊗	BC.TRS.00.110.20000
LUG	QUICK-LOCK EVO Daypack	12-	LZT00A	Tankbag. 5 l - 9 l. Black. 1680 Ballistic Nylon.	⊗	BC.TRS.00.108.20000
LUG	QUICK-LOCK EVO Electric Micro	12-	LZT00A	Tankbag 12 V. 2.5 l - 5 l. Black. 1680 Ballistic Nylon.	⊗	BC.TRE.00.110.20000
LUG	QUICK-LOCK EVO City	12-	LZT00A	Tankbag. 11 l - 15 l. Black. 1680 Ballistic Nylon.	⊗	BC.TRS.00.104.20000
LUG	QUICK-LOCK EVO Electric Daypack	12-	LZT00A	Tankbag 12 V. 5 l - 9 l. Black. 1680 Ballistic Nylon.	⊗	BC.TRE.00.108.20000
LUG	QUICK-LOCK EVO Electric City	12-	LZT00A	Tankbag 12 V. 11 l - 15 l. Black. 1680 Ballistic Nylon.	⊗	BC.TRE.00.104.20000
LUG	QUICK-LOCK Tankbag ION three	12-	LZT00A	600D MBD Polyester. Black. 15 l - 22 l.	⊗	BC.TRS.00.203.10000
LUG	QUICK-LOCK Tankbag ION one	12-	LZT00A	600D MBD Polyester. Black. 5 l - 9 l.	⊗	BC.TRS.00.201.10000
LUG	Strap Tankbag Enduro LT	12-	LZT00A	Tankbag, 5 L - 7,5 L. Black. 1680 Ballistic Nylon.	⊗	BC.TRS.00.131.10000
LUG	Tailbag Drybag 180	12-	LZT00A	500D Tarpaulin. Waterproof. Grey/Black. 18 l.	⊗	BC.WPB.00.018.10000
LUG	Tailbag Slipstream	12-	LZT00A	1680 Ballistic Nylon. Black. 13 l.	⊗	BC.HTA.00.307.10000
LUG	Tailbag Rackpack	12-	LZT00A	1680 Ballistic Nylon. Black. 36 l - 45 l.	⊗	BC.HTA.00.305.10000
LUG	Tailbag Rearbag	12-	LZT00A	1680 Ballistic Nylon. Black. 24 l - 36 l.	⊗	BC.HTA.00.304.10000
NAV	QUICK-LOCK GPS Mount*	12-	LZT00A	Shock absorbent. Black.	⊗	GPS.08.646.10500/B
ERG	Gear Lever	12-	LZT00A	Bike-Specific. Adjustable.	⊗	FSC.08.127.10000/B
ERG	Footrest Kit	11-	LZT00A	Stainless steel. Silver.	⊕	FRS.08.011.10101/S
ERG	Bar Riser*	11-	LZT00A	∅ 22 mm. h 30 mm. Black.	⊕	LEH.00.039.150/30/B
ERG	Bar Riser*	11-	LZT00A	∅ 22 mm. h 30 mm. Silver.	⊕	LEH.00.039.150/30/S
ERG	Barback	11-	LZT00A	∅ 22 mm. Up 31 mm. Back 22 mm. Black.	⊕	LEH.00.039.152/B
ERG	Barback	11-	LZT00A	∅ 22 mm. Up 31 mm. Back 22 mm. Silver.	⊕	LEH.00.039.152/S
ERG	Bar Converter	11-	LZT00A	∅ 22 mm to ∅ 28 mm. Silver. TÜV-certified when used with LSL handlebar.	⊖	LEH.00.039.160/S
ERG	Bar Converter	11-	LZT00A	∅ 22 mm to ∅ 28 mm. Black. TÜV-certified when used with LSL handlebar.	⊖	LEH.00.039.160/B
ERG	Bar Converter Set	11-	LZT00A	∅ 22 mm to ∅ 28 mm. Silver. LSL handlebar ∅ 28 mm incl.	⊕	LEH.00.039.168/S
ERG	TRAVELLER PRO Cushion*	12-	LZT00A	Black. 32 cm × 32 cm. For driver.	⊗	AIR.00.495.10000/B
SAF	KOBRA Handguard Kit	12-	LZT00A	Black. For original handlebar only. In pairs.	⊗	HPR.00.220.20200/B
SAF	BBSTORM Handguard Kit	12-	LZT00A	Black. For original handlebar only. In pairs.	⊗	HPR.00.220.10200/B
SAF	Mirror Extension	11-	LZT00A	Universal. Black.	⊕	SVL.00.505.101
SAF	HAWK Light Mount Set	12-	LZT00A	Black. Without HAWK Lights.	⊗	NSW.08.004.10300/B
SAF	HAWK Fog Light Set	12-	LZT00A	Black. W/ ECE-Mark. Incl. bike-specific mount, cable harness, power switch. In pairs.	⊗	NSW.08.004.50300/B
SAF	HAWK Fog Light Set	12-	LZT00A	Silver. W/ ECE-Mark. Incl. bike-specific mount, cable harness, power switch. In pairs.	⊗	NSW.08.004.50300/S
SAF	Engine Guard	12-	LZT00A	Silver.	⊗	MSS.08.366.10000/S
SAF	Crashbar	12-	LZT00A	Black.	⊗	SBL.08.370.10000/B
SAF	Front Axle Slider Kit	12-	LZT00A	Black. Frame Slider / bike-specific mounting. In pairs.	⊗	STP.08.176.10300/B
SAF	Rear Axle Slider Kit	12-	LZT00A	Black. Frame Slider / bike-specific mounting. In pairs.	⊗	STP.08.176.10200/B
SAF	Sidestand Foot	12-	LZT00A	Silver. Foot / mounting.	⊗	STS.08.102.10000/S
MA	Centerstand	12-	LZT00A	Black.	⊕	HPS.08.144.10000/B
SMF	Radiator Guard	12-	LZT00A	Black / Silver. Aluminium. Laser-cut logo.	⊗	KLS.08.204.10000/B

	Z 1000	Year	Type	Information	TÜV	Order-No.
LUG	BLAZE® H Panniers Set	07-09	ZRT00B	1680 D Nylon. Black. 2 × 14 l - 21 l. In pairs. Spacer Bar incl. Not compatible with GPT.08.385.100/B.	⊗	BC.HTA.08.740.10700/B
LUG	BLAZE® H Panniers Set	10-13	ZRT00D	1680 Ballistic Nylon. Black. 2 × 14 l - 21 l. In pairs. Panniers Spacer Bar incl.	⊗	BC.HTA.08.740.10200/B
LUG	BLAZE® H Panniers Set	14-	ZRT00F	1680 Ballistic Nylon. Black. 2 × 14 l - 21 l. In pairs. Panniers Spacer Bar incl.	⊗	BC.HTA.08.740.11200/B

KAWASAKI

LUG	ALU-RACK	07-09	ZRT00B	Black. For QUICK-LOCK Adapter Plate. Not compatible with BLAZE® Panniers Set BC.HTA.08.740.10700/B.	⊘	GPT.08.385.100/B
LUG	ALU-RACK	10-13	ZRT00D	Black. For QUICK-LOCK Adapter Plate.	⊘	GPT.08.648.10000/B
LUG	QUICK-LOCK EVO Tankring	03-	diverse*	Fiber reinforced Nylon. Black. 5 screws.	⊘	TRT.00.640.14001/B
LUG	QUICK-LOCK Tankring	03-	diverse*	Fiber reinforced Nylon. Black. 5 screws.	⊘	TRT.00.475.14001/B
LUG	Tankbag Yukon 90	03-	ALL	500D Tarpaulin. Waterproof. Yellow. 9 l.	⊘	BC.WPB.00.012.20000/Y
LUG	Tankbag Yukon 90	03-	ALL	500D Tarpaulin. Waterproof. Grey/Black. 9 l.	⊘	BC.WPB.00.012.20000
LUG	QUICK-LOCK EVO Electric Daypack	03-	ALL	Tankbag 12 V. 5 l - 9 l. Black. 1680 Ballistic Nylon.	⊘	BC.TRE.00.108.20000
LUG	QUICK-LOCK EVO Micro	03-	ALL	Tankbag. 2.5 l - 5 l. Black. 1680 Ballistic Nylon.	⊘	BC.TRS.00.110.20000
LUG	QUICK-LOCK EVO Daypack	03-	ALL	Tankbag. 5 l - 9 l. Black. 1680 Ballistic Nylon.	⊘	BC.TRS.00.108.20000
LUG	QUICK-LOCK EVO Electric Micro	03-	ALL	Tankbag 12 V. 2.5 l - 5 l. Black. 1680 Ballistic Nylon.	⊘	BC.TRE.00.110.20000
LUG	QUICK-LOCK EVO City	03-	ALL	Tankbag. 11 l - 15 l. Black. 1680 Ballistic Nylon.	⊘	BC.TRS.00.104.20000
LUG	QUICK-LOCK EVO Electric City	03-	ALL	Tankbag 12 V. 11 l - 15 l. Black. 1680 Ballistic Nylon.	⊘	BC.TRE.00.104.20000
LUG	QUICK-LOCK EVO GS	14-	ZRT00F	Tankbag. 16 l - 22 l. Black. 1680 Ballistic Nylon.	⊘	BC.TRS.00.103.20000
LUG	QUICK-LOCK EVO Electric GS	14-	ZRT00F	Tankbag 12 V. 16 l - 22 l. Black. 1680 Ballistic Nylon.	⊘	BC.TRE.00.103.20000
LUG	QUICK-LOCK Tankbag ION one	03-	ALL	600D MBD Polyester. Black. 5 L - 9 L.	⊘	BC.TRS.00.201.10000
LUG	Strap Tankbag Enduro LT	03-	ALL	Tankbag, 5 L - 7,5 L. Black. 1680 Ballistic Nylon.	⊘	BC.TRS.00.131.10000
LUG	Tailbag Drybag 180	03-	ALL	500D Tarpaulin. Waterproof. Grey/Black. 18 l.	⊘	BC.WPB.00.018.10000
LUG	Tailbag Jetpack	03-	ALL	1680 Ballistic Nylon. Black. 20 l - 33 l.	⊘	BC.HTA.00.303.10000
LUG	Tailbag Slipstream	03-	ALL	1680 Ballistic Nylon. Black. 13 l.	⊘	BC.HTA.00.307.10000
LUG	Tailbag Rearbag	03-	ALL	1680 Ballistic Nylon. Black. 24 l - 36 l.	⊘	BC.HTA.00.304.10000
LUG	Tailbag Rackpack	07-	ALL	1680 Ballistic Nylon. Black. 36 l - 45 l. ALU-RACK and Luggage Rack Extension recommended.	⊘	BC.HTA.00.305.10000
NAV	QUICK-LOCK GPS Mount*	07-09	ZRT00B	Shock absorbent. Black.	⊘	GPS.08.646.10100/B
ERG	Gear Lever	14-	ZRT00F	Bike-Specific. Adjustable.	⊘	FSC.08.127.10100/B
ERG	Footrest Kit	06-09	ZRT00B	Stainless steel. Silver.	⊕	FRS.08.011.10000/S
ERG	Bar Riser	07-09	ZRT00B	∅ 22 mm. h 20 mm. Black.	⊕	LEH.08.039.12100/B
SAF	KOBRA Handguard Kit	03-06	ZRT00A	Black. For 22 mm handlebars. 1-point attachment.	⊘	HPR.00.220.25000/B
SAF	KOBRA Handguard Kit	03-13	diverse*	Black. For handlebar internal thread with 6 mm / 8 mm.	⊘	HPR.00.220.25100/B
SAF	Mirror Extension	03-09	diverse*	Universal. Black.	⊕	SVL.00.505.101
SAF	Mirror Extension	14-	ZRT00F	Universal. Black.	⊕	SVL.00.505.101
SAF	HAWK Light Clamps	10-	diverse*	Black. Universal. For crashbars ∅ 22, 26, 27, 28 mm.	⊘	NSW.00.004.13000/B
SAF	Crashbar	10-	diverse*	Black.	⊘	SBL.08.647.10000/B
SAF	Frame Slider Kit	10-	diverse*	Frame Silder / model specific mounting. In pairs.	⊘	STP.08.590.10500/B

	Z 1000 SX	Year	Type	Information	TÜV	Order-No.
LUG	BLAZE® H Panniers Set	11-	diverse*	1680 Ballistic Nylon. Black. 2 × 14 l - 21 l. In pairs. Panniers Spacer Bar incl.	⊘	BC.HTA.08.740.10500/B
LUG	AERO ABS Sidecase System	11-	diverse*	Black. 2 × 25 l. Adapter Kit. Anti-Theft Device. Not in combination with GPT.08.185.15000/B.	⊘	KFT.08.184.60000/B
LUG	QUICK-LOCK EVO Side Carrier	11-	diverse*	Black. Without Adapter Kit. Not in combination with ALU-RACK GPT.08.185.15000/B.	⊘	KFT.08.184.20001/B
LUG	QUICK-LOCK EVO Profile Side Carrier	11-	diverse*	Black. Givi / Kappa.	⊘	KFT.08.184.16000/B
LUG	ALU-RACK	11-	diverse*	Black. For QUICK-LOCK Adapter Plate. Not in combination with KFT.08.184.16000/B or KFT.08.184.20000/B.	⊘	GPT.08.185.15000/B
LUG	QUICK-LOCK EVO Tankring	11-	diverse*	Fiber reinforced Nylon. Black. 5 screws.	⊘	TRT.00.640.14001/B
LUG	QUICK-LOCK Tankring	11-	diverse*	Fiber reinforced Nylon. Black. 5 screws.	⊘	TRT.00.475.14001/B
LUG	Tankbag Yukon 90	11-	ALL	500D Tarpaulin. Waterproof. Yellow. 9 l.	⊘	BC.WPB.00.012.20000/Y
LUG	Tankbag Yukon 90	11-	ALL	500D Tarpaulin. Waterproof. Grey/Black. 9 l.	⊘	BC.WPB.00.012.20000
LUG	QUICK-LOCK EVO Daypack	11-	ALL	Tankbag. 5 l - 9 l. Black. 1680 Ballistic Nylon.	⊘	BC.TRS.00.108.20000
LUG	QUICK-LOCK EVO City	11-	ALL	Tankbag. 11 l - 15 l. Black. 1680 Ballistic Nylon.	⊘	BC.TRS.00.104.20000
LUG	QUICK-LOCK EVO Electric Daypack	11-	ALL	Tankbag 12 V. 5 l - 9 l. Black. 1680 Ballistic Nylon.	⊘	BC.TRE.00.108.20000
LUG	QUICK-LOCK EVO Electric City	11-	ALL	Tankbag 12 V. 11 l - 15 l. Black. 1680 Ballistic Nylon.	⊘	BC.TRE.00.104.20000
LUG	QUICK-LOCK EVO Micro	11-	ALL	Tankbag. 2.5 l - 5 l. Black. 1680 Ballistic Nylon.	⊘	BC.TRS.00.110.20000
LUG	QUICK-LOCK EVO Electric Micro	11-	ALL	Tankbag 12 V. 2.5 l - 5 l. Black. 1680 Ballistic Nylon.	⊘	BC.TRE.00.110.20000
LUG	QUICK-LOCK Tankbag ION one	11-	ALL	600D MBD Polyester. Black. 5 L - 9 L.	⊘	BC.TRS.00.201.10000
LUG	QUICK-LOCK Tankbag ION three	11-	ALL	600D MBD Polyester. Black. 15 L - 22 L.	⊘	BC.TRS.00.203.10000
LUG	Tailbag Drybag 180	11-	ZXT00G	500D Tarpaulin. Waterproof. Grey/Black. 18 l.	⊘	BC.WPB.00.018.10000
LUG	Tailbag Slipstream	11-	ALL	1680 Ballistic Nylon. Black. 13 l.	⊘	BC.HTA.00.307.10000
LUG	Tailbag Cargobag	11-	ALL	1680 Ballistic Nylon. Black. 50 l.	⊘	BC.HTA.00.306.10000
LUG	Tailbag Rearbag	11-	ALL	1680 Ballistic Nylon. Black. 24 l - 36 l.	⊘	BC.HTA.00.304.10000

* Additional application / accessory listings: shop.sw.motech.com

⊕ TÜV certified ⊖ No TÜV certificate ⓘ TÜV certificate in preparation ⊘ TÜV certificate not necessary

KAWASAKI

LUG	Tailbag Racepack®	11-	ALL	1680 Ballistic Nylon. Black. 50 l – 65 l.	⊗	BC.HTA.00.302.10000
LUG	Tailbag Speedpack®	11-	ALL	1680 Ballistic Nylon. Black. 75 l – 90 l.	⊗	BC.HTA.00.301.10000
LUG	Tailbag Rackpack	11-	ZXT00G	1680 Ballistic Nylon. Black. 36 l – 45 l.	⊗	BC.HTA.00.305.10000
LUG	Tailbag Drybag 620	11-	ZXT00G	Tarpaulin. Waterproof. Grey/Black. 62 l – 72 l.	⊗	BC.WPB.00.006.10000
NAV	QUICK-LOCK GPS Mount	11-	diverse*	Shock absorbent. Black.	⊗	GPS.08.646.10300/B
SAF	Mirror Extension	11-13	ZXT00G	Hinge l. Black.	⊖	SVL.08.500.100
SAF	Mirror Extension	14-	ZXT00L	Profile. Black.	⊕	SVL.08.501.10500/B
SAF	Frame Slider Kit	11-	diverse*	Frame Slider / model specific mounting. In pairs.	⊗	STP.08.590.10700/B

	ZX 10 R Ninja	Year	Type	Information	TÜV	Order-No.
LUG	BLAZE® Panniers Set	08-10	ZXT00E	1680 Ballistic Nylon. Black. 2 × 14 l – 21 l. In pairs. Panniers Spacer Bar incl.	⊗	BC.HTA.08.740.10000/B
LUG	BLAZE® Panniers Set	11-	ZXT00J	1680 Ballistic Nylon. Black. 2 × 14 l – 21 l. In pairs. Panniers Spacer Bar incl.	⊗	BC.HTA.08.740.10800/B
LUG	QUICK-LOCK EVO Tankring	04-	diverse*	Fiber reinforced Nylon. Black. 5 screws.	⊗	TRT.00.640.14001/B
LUG	QUICK-LOCK Tankring	04-	diverse*	Fiber reinforced Nylon. Black. 5 screws.	⊗	TRT.00.475.14001/B
LUG	Tankbag Yukon 90	04-	ALL	500D Tarpaulin. Waterproof. Grey/Black. 9 l.	⊗	BC.WPB.00.012.20000
LUG	Tankbag Yukon 90	04-	ALL	500D Tarpaulin. Waterproof. Yellow. 9 l.	⊗	BC.WPB.00.012.20000/Y
LUG	QUICK-LOCK EVO Sport	04-	ALL	Tankbag. 14 l – 21 l. Black. 1680 Ballistic Nylon.	⊗	BC.TRS.00.101.20000
LUG	QUICK-LOCK EVO Electric Sport	04-	ALL	Tankbag 12 V. 14 l – 21 l. Black. 1680 Ballistic Nylon.	⊗	BC.TRE.00.101.20000
LUG	QUICK-LOCK EVO Micro	04-	ALL	Tankbag. 2.5 l – 5 l. Black. 1680 Ballistic Nylon.	⊗	BC.TRS.00.110.20000
LUG	QUICK-LOCK EVO Daypack	04-	ALL	Tankbag. 5 l – 9 l. Black. 1680 Ballistic Nylon.	⊗	BC.TRS.00.108.20000
LUG	QUICK-LOCK EVO Electric Micro	04-	ALL	Tankbag 12 V. 2.5 l – 5 l. Black. 1680 Ballistic Nylon.	⊗	BC.TRE.00.110.20000
LUG	QUICK-LOCK EVO Electric Daypack	04-	ALL	Tankbag 12 V. 5 l – 9 l. Black. 1680 Ballistic Nylon.	⊗	BC.TRE.00.108.20000
LUG	QUICK-LOCK Tankbag ION one	04-	ALL	600D MBD Polyester. Black. 5 l – 9 l.	⊗	BC.TRS.00.201.10000
LUG	QUICK-LOCK Tankbag ION two	04-	ALL	600D MBD Polyester. Black. 13 l – 20 l.	⊗	BC.TRS.00.202.10000
LUG	Tailbag Drybag 180	04-	ALL	500D Tarpaulin. Waterproof. Grey/Black. 18 l.	⊗	BC.WPB.00.018.10000
LUG	Tailbag Speedpack®	04-	ALL	1680 Ballistic Nylon. Black. 75 l – 90 l.	⊗	BC.HTA.00.301.10000
LUG	Tailbag Slipstream	04-	ALL	1680 Ballistic Nylon. Black. 13 l.	⊗	BC.HTA.00.307.10000
LUG	Tailbag Drybag 620	04-	ALL	Tarpaulin. Waterproof. Grey/Black. 62 l – 72 l.	⊗	BC.WPB.00.006.10000
LUG	Tailbag Cargobag	04-	ALL	1680 Ballistic Nylon. Black. 50 l.	⊗	BC.HTA.00.306.10000
LUG	Tailbag Rearbag	04-	ALL	1680 Ballistic Nylon. Black. 24 l – 36 l.	⊗	BC.HTA.00.304.10000
LUG	Tailbag Racepack®	04-	ALL	1680 Ballistic Nylon. Black. 50 l – 65 l.	⊗	BC.HTA.00.302.10000
NAV	Ball M8	11-	ZXT00J	M8 thread. 1" ball. For RAM-Arm.	⊗	CPA.00.424.111
SAF	Mirror Extension	04-07	diverse*	Hinge l. Black.	⊖	SVL.08.500.100
SAF	Mirror Extension	11-	ZXT00J	Profile. Black.	⊕	SVL.08.501.11200/B
SAF	Frame Slider Kit	11-	ZXT00J	Frame Slider / model specific mounting. In pairs.	⊗	STP.08.590.10800/B

	ZRX 1100	Year	Type	Information	TÜV	Order-No.
LUG	QUICK-LOCK EVO Side Carrier	97-01	ZRT10C	Black. Without Adapter Kit.	⊗	KFT.08.272.20000/B
LUG	QUICK-LOCK EVO Tankring	97-01	ZRT10C	Fiber reinforced Nylon. Black. 7 screws.	⊗	TRT.00.640.13500/B
LUG	QUICK-LOCK Tankring	97-01	ZRT10C	Fiber reinforced Nylon. Black. 7 screws.	⊗	TRT.00.475.13500/B
LUG	Tankbag Yukon 90	97-01	ZRT10C	500D Tarpaulin. Waterproof. Yellow. 9 l.	⊗	BC.WPB.00.012.20000/Y
LUG	Tankbag Yukon 90	97-01	ZRT10C	500D Tarpaulin. Waterproof. Grey/Black. 9 l.	⊗	BC.WPB.00.012.20000
LUG	QUICK-LOCK EVO Micro	97-01	ZRT10C	Tankbag. 2.5 l – 5 l. Black. 1680 Ballistic Nylon.	⊗	BC.TRS.00.110.20000
LUG	QUICK-LOCK EVO Daypack	97-01	ZRT10C	Tankbag. 5 l – 9 l. Black. 1680 Ballistic Nylon.	⊗	BC.TRS.00.108.20000
LUG	QUICK-LOCK EVO Electric Micro	97-01	ZRT10C	Tankbag 12 V. 2.5 l – 5 l. Black. 1680 Ballistic Nylon.	⊗	BC.TRE.00.110.20000
LUG	QUICK-LOCK EVO Electric Daypack	97-01	ZRT10C	Tankbag 12 V. 5 l – 9 l. Black. 1680 Ballistic Nylon.	⊗	BC.TRE.00.108.20000
LUG	QUICK-LOCK EVO Sport	97-01	ZRT10C	Tankbag. 14 l – 21 l. Black. 1680 Ballistic Nylon.	⊗	BC.TRS.00.101.20000
LUG	QUICK-LOCK EVO Electric Sport	97-01	ZRT10C	Tankbag 12 V. 14 l – 21 l. Black. 1680 Ballistic Nylon.	⊗	BC.TRE.00.101.20000
LUG	QUICK-LOCK Tankbag ION one	97-01	ZRT10C	600D MBD Polyester. Black. 5 l – 9 l.	⊗	BC.TRS.00.201.10000
LUG	QUICK-LOCK Tankbag ION two	97-01	ZRT10C	600D MBD Polyester. Black. 13 l – 20 l.	⊗	BC.TRS.00.202.10000
LUG	Tailbag Drybag 180	97-01	ZRT10C	500D Tarpaulin. Waterproof. Grey/Black. 18 l.	⊗	BC.WPB.00.018.10000
LUG	Tailbag Slipstream	97-01	ZRT10C	1680 Ballistic Nylon. Black. 13 l.	⊗	BC.HTA.00.307.10000
LUG	Tailbag Rackpack	97-01	ZRT10C	1680 Ballistic Nylon. Black. 36 l – 45 l.	⊗	BC.HTA.00.305.10000
LUG	Tailbag Drybag 620	97-01	ZRT10C	Tarpaulin. Waterproof. Grey/Black. 62 l – 72 l.	⊗	BC.WPB.00.006.10000
LUG	Tailbag Cargobag	97-01	ZRT10C	1680 Ballistic Nylon. Black. 50 l.	⊗	BC.HTA.00.306.10000
LUG	Tailbag Rearbag	97-01	ZRT10C	1680 Ballistic Nylon. Black. 24 l – 36 l.	⊗	BC.HTA.00.304.10000
LUG	Tailbag Racepack®	97-01	ZRT10C	1680 Ballistic Nylon. Black. 50 l – 65 l.	⊗	BC.HTA.00.302.10000
LUG	Tailbag Speedpack®	97-01	ZRT10C	1680 Ballistic Nylon. Black. 75 l – 90 l.	⊗	BC.HTA.00.301.10000
ERG	Bar Riser*	97-01	ZRT10C	ø 22 mm. h 30 mm. Silver.	⊕	LEH.00.039.150/30/S

KAWASAKI

ERG	Bar Riser*	97-01	ZRT10C	ø 22 mm. h 30 mm. Black.	⊕	LEH.00.039.150/30/B
ERG	Barback	97-01	ZRT10C	ø 22 mm. Up 31 mm. Back 22 mm. Black.	⊕	LEH.00.039.152/B
ERG	Barback	97-01	ZRT10C	ø 22 mm. Up 31 mm. Back 22 mm. Silver.	⊕	LEH.00.039.152/S
ERG	Bar Converter	97-01	ZRT10C	ø 22 mm to ø 28 mm. Black. TÜV-certified when used with LSL handlebar.	⊖	LEH.00.039.160/B
ERG	Bar Converter	97-01	ZRT10C	ø 22 mm to ø 28 mm. Silver. TÜV-certified when used with LSL handlebar.	⊖	LEH.00.039.160/S
ERG	Bar Converter Set	97-01	ZRT10C	ø 22 mm to ø 28 mm. Silver. LSL handlebar ø 28 mm incl.	⊕	LEH.00.039.168/S
SAF	KOBRA Handguard Kit	97-01	ZRT10C	Black. For handlebar internal thread with 6 mm / 8 mm.	⊕	HPR.00.220.25100/B
SAF	Mirror Extension	97-01	ZRT10C	Universal. Black.	⊖	SVL.00.505.101

	ZZR 1100	Year	Type	Information	TÜV	Order-No.
LUG	QUICK-LOCK EVO Tankring	89-92	ZXT10C	Fiber reinforced Nylon. Black. 7 screws.	⊖	TRT.00.640.13500/B
LUG	QUICK-LOCK Tankring	89-01	diverse*	Fiber reinforced Nylon. Black. 7 screws.	⊖	TRT.00.475.13500/B
LUG	Tankbag Yukon 90	89-01	ALL	500D Tarpaulin. Waterproof. Grey/Black. 9 l.	⊖	BC.WPB.00.012.20000
LUG	Tankbag Yukon 90	89-01	ALL	500D Tarpaulin. Waterproof. Yellow. 9 l.	⊖	BC.WPB.00.012.20000/Y
LUG	QUICK-LOCK EVO Micro	89-01	ALL	Tankbag. 2.5 l - 5 l. Black. 1680 Ballistic Nylon.	⊖	BC.TRS.00.110.20000
LUG	QUICK-LOCK EVO Daypack	89-01	ALL	Tankbag. 5 l - 9 l. Black. 1680 Ballistic Nylon.	⊖	BC.TRS.00.108.20000
LUG	QUICK-LOCK EVO Electric Micro	89-01	ALL	Tankbag 12 V. 2.5 l - 5 l. Black. 1680 Ballistic Nylon.	⊖	BC.TRE.00.110.20000
LUG	QUICK-LOCK EVO Electric Daypack	89-01	ALL	Tankbag 12 V. 5 l - 9 l. Black. 1680 Ballistic Nylon.	⊖	BC.TRE.00.108.20000
LUG	QUICK-LOCK EVO Sport	89-01	ALL	Tankbag. 14 l - 21 l. Black. 1680 Ballistic Nylon.	⊖	BC.TRS.00.101.20000
LUG	QUICK-LOCK EVO Electric Sport	89-01	ALL	Tankbag 12 V. 14 l - 21 l. Black. 1680 Ballistic Nylon.	⊖	BC.TRE.00.101.20000
LUG	QUICK-LOCK Tankbag ION one	89-01	ALL	600D MBD Polyester. Black. 5 L - 9 L.	⊖	BC.TRS.00.201.10000
LUG	QUICK-LOCK Tankbag ION two	89-01	ALL	600D MBD Polyester. Black. 13 L - 20 L.	⊖	BC.TRS.00.202.10000
LUG	Tailbag Drybag 180	89-01	ALL	500D Tarpaulin. Waterproof. Grey/Black. 18 l.	⊖	BC.WPB.00.018.10000
LUG	Tailbag Slipstream	89-01	ALL	1680 Ballistic Nylon. Black. 13 l.	⊖	BC.HTA.00.307.10000
LUG	Tailbag Drybag 620	89-01	ALL	Tarpaulin. Waterproof. Grey/Black. 62 l - 72 l.	⊖	BC.WPB.00.006.10000
LUG	Tailbag Cargobag	89-01	ALL	1680 Ballistic Nylon. Black. 50 l.	⊖	BC.HTA.00.306.10000
LUG	Tailbag Rearbag	89-01	ALL	1680 Ballistic Nylon. Black. 24 l - 36 l.	⊖	BC.HTA.00.304.10000
LUG	Tailbag Speedpack®	89-01	ALL	1680 Ballistic Nylon. Black 75 l - 90 l.	⊖	BC.HTA.00.301.10000
SAF	Mirror Extension	89-01	diverse*	Profile. Black.	⊕	SVL.08.501.102

	ZRX 1200 R	Year	Type	Information	TÜV	Order-No.
LUG	QUICK-LOCK EVO Side Carrier	01-06	ZRT20A	Black. Without Adapter Kit.	⊖	KFT.08.272.20000/B
LUG	QUICK-LOCK EVO Tankring	01-06	ZRT20A	Fiber reinforced Nylon. Black. 5 screws.	⊖	TRT.00.640.14001/B
LUG	QUICK-LOCK Tankring	01-06	ZRT20A	Fiber reinforced Nylon. Black. 5 screws.	⊖	TRT.00.475.14001/B
LUG	Tankbag Yukon 90	01-06	ZRT20A	500D Tarpaulin. Waterproof. Grey/Black. 9 l.	⊖	BC.WPB.00.012.20000
LUG	Tankbag Yukon 90	01-06	ZRT20A	500D Tarpaulin. Waterproof. Yellow. 9 l.	⊖	BC.WPB.00.012.20000/Y
LUG	QUICK-LOCK EVO Micro	01-06	ZRT20A	Tankbag. 2.5 l - 5 l. Black. 1680 Ballistic Nylon.	⊖	BC.TRS.00.110.20000
LUG	QUICK-LOCK EVO Daypack	01-06	ZRT20A	Tankbag. 5 l - 9 l. Black. 1680 Ballistic Nylon.	⊖	BC.TRS.00.108.20000
LUG	QUICK-LOCK EVO Electric Micro	01-06	ZRT20A	Tankbag 12 V. 2.5 l - 5 l. Black. 1680 Ballistic Nylon.	⊖	BC.TRE.00.110.20000
LUG	QUICK-LOCK EVO Electric Daypack	01-06	ZRT20A	Tankbag 12 V. 5 l - 9 l. Black. 1680 Ballistic Nylon.	⊖	BC.TRE.00.108.20000
LUG	QUICK-LOCK EVO Sport	01-06	ZRT20A	Tankbag. 14 l - 21 l. Black. 1680 Ballistic Nylon.	⊖	BC.TRS.00.101.20000
LUG	QUICK-LOCK EVO Electric Sport	01-06	ZRT20A	Tankbag 12 V. 14 l - 21 l. Black. 1680 Ballistic Nylon.	⊖	BC.TRE.00.101.20000
LUG	QUICK-LOCK Tankbag ION one	01-06	ZRT20A	600D MBD Polyester. Black. 5 L - 9 L.	⊖	BC.TRS.00.201.10000
LUG	QUICK-LOCK Tankbag ION two	01-06	ZRT20A	600D MBD Polyester. Black. 13 L - 20 L.	⊖	BC.TRS.00.202.10000
LUG	Tailbag Drybag 180	01-06	ZRT20A	500D Tarpaulin. Waterproof. Grey/Black. 18 l.	⊖	BC.WPB.00.018.10000
LUG	Tailbag Slipstream	01-06	ZRT20A	1680 Ballistic Nylon. Black. 13 l.	⊖	BC.HTA.00.307.10000
LUG	Tailbag Rackpack	01-06	ZRT20A	1680 Ballistic Nylon. Black. 36 l - 45 l.	⊖	BC.HTA.00.305.10000
LUG	Tailbag Drybag 620	01-06	ZRT20A	Tarpaulin. Waterproof. Grey/Black. 62 l - 72 l.	⊖	BC.WPB.00.006.10000
LUG	Tailbag Cargobag	01-06	ZRT20A	1680 Ballistic Nylon. Black. 50 l.	⊖	BC.HTA.00.306.10000
LUG	Tailbag Rearbag	01-06	ZRT20A	1680 Ballistic Nylon. Black. 24 l - 36 l.	⊖	BC.HTA.00.304.10000
LUG	Tailbag Racepack®	01-06	ZRT20A	1680 Ballistic Nylon. Black. 50 l - 65 l.	⊖	BC.HTA.00.302.10000
LUG	Tailbag Speedpack®	01-06	ZRT20A	1680 Ballistic Nylon. Black 75 l - 90 l.	⊖	BC.HTA.00.301.10000
NAV	Universal GPS Mount Kit RAM*	01-06	ZRT20A	For handlebar ø 22 / 28 mm, 1 Inch.	⊖	GPS.00.308.30300/B
ERG	Footrest Kit	00-05	ZRT20A	Stainless steel. Silver.	⊕	FRS.08.011.10000/S
ERG	Bar Riser*	01-06	ZRT20A	ø 22 mm. h 25 mm. Black.	⊕	LEH.00.039.150/25/B
ERG	Bar Riser*	01-06	ZRT20A	ø 22 mm. h 25 mm. Silver.	⊕	LEH.00.039.150/25/S
ERG	Barback	01-06	ZRT20A	ø 22 mm. Up 31 mm. Back 22 mm. Black.	⊕	LEH.00.039.152/B
ERG	Barback	01-06	ZRT20A	ø 22 mm. Up 31 mm. Back 22 mm. Silver.	⊕	LEH.00.039.152/S
ERG	Bar Converter	01-06	ZRT20A	ø 22 mm to ø 28 mm. Black. TÜV-certified when used with LSL handlebar.	⊖	LEH.00.039.160/B

* Additional application / accessory listings: shop.sw.motech.com

⊕ TÜV certified ⊖ No TÜV certificate ⓘ TÜV certificate in preparation ⊙ TÜV certificate not necessary

KAWASAKI

ERG	Bar Converter	01-06	ZRT20A	ø 22 mm to ø 28 mm. Silver. TÜV-certified when used with LSL handlebar.	⊖	LEH.00.039.160/S
ERG	Bar Converter Set	01-06	ZRT20A	ø 22 mm to ø 28 mm. Silver. LSL handlebar ø 28 mm incl.	⊕	LEH.00.039.168/S
SAF	KOBRA Handguard Kit	01-06	ZRT20A	Black. For handlebar internal thread with 6 mm / 8 mm.	⊖	HPR.00.220.25100/B
SAF	Mirror Extension	01-06	ZRT20A	Universal. Black.	⊖	SVL.00.505.101

	ZRX 1200 S	Year	Type	Information	TÜV	Order-No.
LUG	QUICK-LOCK EVO Side Carrier	01-06	ZRT20A	Black. Without Adapter Kit.	⊖	KFT.08.272.20000/B
LUG	QUICK-LOCK EVO Tankring	01-06	ZRT20A	Fiber reinforced Nylon. Black. 5 screws.	⊖	TRT.00.640.14001/B
LUG	QUICK-LOCK Tankring	01-06	ZRT20A	Fiber reinforced Nylon. Black. 5 screws.	⊖	TRT.00.475.14001/B
LUG	Tankbag Yukon 90	01-06	ZRT20A	500D Tarpaulin. Waterproof. Yellow. 9 L.	⊖	BC.WPB.00.012.20000/Y
LUG	Tankbag Yukon 90	01-06	ZRT20A	500D Tarpaulin. Waterproof. Grey/Black. 9 L.	⊖	BC.WPB.00.012.20000
LUG	QUICK-LOCK EVO Micro	01-06	ZRT20A	Tankbag. 2.5 l - 5 l. Black. 1680 Ballistic Nylon.	⊖	BC.TRS.00.110.20000
LUG	QUICK-LOCK EVO Daypack	01-06	ZRT20A	Tankbag. 5 l - 9 l. Black. 1680 Ballistic Nylon.	⊖	BC.TRS.00.108.20000
LUG	QUICK-LOCK EVO Electric Micro	01-06	ZRT20A	Tankbag 12 V. 2.5 l - 5 l. Black. 1680 Ballistic Nylon.	⊖	BC.TRE.00.110.20000
LUG	QUICK-LOCK EVO Electric Daypack	01-06	ZRT20A	Tankbag 12 V. 5 l - 9 l. Black. 1680 Ballistic Nylon.	⊖	BC.TRE.00.108.20000
LUG	QUICK-LOCK EVO Sport	01-06	ZRT20A	Tankbag. 14 l - 21 l. Black. 1680 Ballistic Nylon.	⊖	BC.TRS.00.101.20000
LUG	QUICK-LOCK EVO Electric Sport	01-06	ZRT20A	Tankbag 12 V. 14 l - 21 l. Black. 1680 Ballistic Nylon.	⊖	BC.TRE.00.101.20000
LUG	QUICK-LOCK Tankbag ION one	01-06	ZRT20A	600D MBD Polyester. Black. 5 l - 9 l.	⊖	BC.TRS.00.201.10000
LUG	QUICK-LOCK Tankbag ION two	01-06	ZRT20A	600D MBD Polyester. Black. 13 l - 20 l.	⊖	BC.TRS.00.202.10000
LUG	Tailbag Drybag 180	01-06	ZRT20A	500D Tarpaulin. Waterproof. Grey/Black. 18 l.	⊖	BC.WPB.00.018.10000
LUG	Tailbag Slipstream	01-06	ZRT20A	1680 Ballistic Nylon. Black. 13 l.	⊖	BC.HTA.00.307.10000
LUG	Tailbag Rackpack	01-06	ZRT20A	1680 Ballistic Nylon. Black. 36 l - 45 l.	⊖	BC.HTA.00.305.10000
LUG	Tailbag Drybag 620	01-06	ZRT20A	Tarpaulin. Waterproof. Grey/Black. 62 l - 72 l.	⊖	BC.WPB.00.006.10000
LUG	Tailbag Cargobag	01-06	ZRT20A	1680 Ballistic Nylon. Black. 50 l.	⊖	BC.HTA.00.306.10000
LUG	Tailbag Rearbag	01-06	ZRT20A	1680 Ballistic Nylon. Black. 24 l - 36 l.	⊖	BC.HTA.00.304.10000
LUG	Tailbag Racepack®	01-06	ZRT20A	1680 Ballistic Nylon. Black. 50 l - 65 l.	⊖	BC.HTA.00.302.10000
LUG	Tailbag Speedpack®	01-06	ZRT20A	1680 Ballistic Nylon. Black 75 l - 90 l.	⊖	BC.HTA.00.301.10000
NAV	Universal GPS Mount Kit RAM*	01-06	ZRT20A	For handlebar Ø 22 / 28 mm, 1 Inch.	⊖	GPS.00.308.30300/B
ERG	Footrest Kit	00-05	ZRT20A	Stainless steel. Silver.	⊕	FRS.08.011.10000/S
ERG	Bar Riser*	01-06	ZRT20A	ø 22 mm. h 25 mm. Silver.	⊕	LEH.00.039.150/25/S
ERG	Bar Riser*	01-06	ZRT20A	ø 22 mm. h 25 mm. Black.	⊕	LEH.00.039.150/25/B
SAF	KOBRA Handguard Kit	01-06	ZRT20A	Black. For handlebar internal thread with 6 mm / 8 mm.	⊖	HPR.00.220.25100/B
SAF	Mirror Extension	00-05	ZRT20A	Profile. Black.	⊕	SVL.08.501.104

	ZX 12 R Ninja	Year	Type	Information	TÜV	Order-No.
LUG	Tailbag Drybag 180	00-06	ZXT20A	500D Tarpaulin. Waterproof. Grey/Black. 18 l.	⊖	BC.WPB.00.018.10000
LUG	Tailbag Slipstream	00-06	ZXT20A	1680 Ballistic Nylon. Black. 13 l.	⊖	BC.HTA.00.307.10000
LUG	Tailbag Drybag 620	00-06	ZXT20A	Tarpaulin. Waterproof. Grey/Black. 62 l - 72 l.	⊖	BC.WPB.00.006.10000
LUG	Tailbag Cargobag	00-06	ZXT20A	1680 Ballistic Nylon. Black. 50 l.	⊖	BC.HTA.00.306.10000
LUG	Tailbag Rearbag	00-06	ZXT20A	1680 Ballistic Nylon. Black. 24 l - 36 l.	⊖	BC.HTA.00.304.10000
LUG	Tailbag Racepack®	00-06	ZXT20A	1680 Ballistic Nylon. Black. 50 l - 65 l.	⊖	BC.HTA.00.302.10000
LUG	Tailbag Speedpack®	00-06	ZXT20A	1680 Ballistic Nylon. Black 75 l - 90 l.	⊖	BC.HTA.00.301.10000
SAF	Mirror Extension	00-02	ZXT20A	Hinge I. Black.	⊖	SVL.08.500.100

	ZZR 1200	Year	Type	Information	TÜV	Order-No.
LUG	QUICK-LOCK EVO Side Carrier	02-06	ZXT20C	Black. Without Adapter Kit.	⊖	KFT.08.268.20000/B
LUG	ALU-RACK	02-06	ZXT20C	Silver. For QUICK-LOCK Adapter Plate.	⊖	GPT.08.269.100/S
LUG	ALU-RACK	02-06	ZXT20C	Silver. For QUICK-LOCK Adapter Plate.	⊖	GPT.08.269.100/B
LUG	QUICK-LOCK EVO Tankring	02-06	ZXT20C	Fiber reinforced Nylon. Black. 5 screws.	⊖	TRT.00.640.14001/B
LUG	QUICK-LOCK Tankring	02-06	ZXT20C	Fiber reinforced Nylon. Black. 5 screws.	⊖	TRT.00.475.14001/B
LUG	Tankbag Yukon 90	02-06	ZXT20C	500D Tarpaulin. Waterproof. Grey/Black. 9 L.	⊖	BC.WPB.00.012.20000
LUG	Tankbag Yukon 90	02-06	ZXT20C	500D Tarpaulin. Waterproof. Yellow. 9 L.	⊖	BC.WPB.00.012.20000/Y
LUG	QUICK-LOCK EVO Micro	02-06	ZXT20C	Tankbag. 2.5 l - 5 l. Black. 1680 Ballistic Nylon.	⊖	BC.TRS.00.110.20000
LUG	QUICK-LOCK EVO Daypack	02-06	ZXT20C	Tankbag. 5 l - 9 l. Black. 1680 Ballistic Nylon.	⊖	BC.TRS.00.108.20000
LUG	QUICK-LOCK EVO Electric Micro	02-06	ZXT20C	Tankbag 12 V. 2.5 l - 5 l. Black. 1680 Ballistic Nylon.	⊖	BC.TRE.00.110.20000
LUG	QUICK-LOCK EVO Electric Daypack	02-06	ZXT20C	Tankbag 12 V. 5 l - 9 l. Black. 1680 Ballistic Nylon.	⊖	BC.TRE.00.108.20000
LUG	QUICK-LOCK EVO Sport	02-06	ZXT20C	Tankbag. 14 l - 21 l. Black. 1680 Ballistic Nylon.	⊖	BC.TRS.00.101.20000
LUG	QUICK-LOCK EVO Electric Sport	02-06	ZXT20C	Tankbag 12 V. 14 l - 21 l. Black. 1680 Ballistic Nylon.	⊖	BC.TRE.00.101.20000
LUG	QUICK-LOCK Tankbag ION one	02-06	ZXT20C	600D MBD Polyester. Black. 5 l - 9 l.	⊖	BC.TRS.00.201.10000

KAWASAKI

LUG	QUICK-LOCK Tankbag ION two	02-06	ZXT20C	600D MBD Polyester. Black. 13 L - 20 L.	⊗	BC.TRS.00.202.10000
LUG	Tailbag Drybag 180	02-06	ZXT20C	500D Tarpaulin. Waterproof. Grey/Black. 18 l.	⊗	BC.WPB.00.018.10000
LUG	Tailbag Slipstream	02-06	ZXT20C	1680 Ballistic Nylon. Black. 13 l.	⊗	BC.HTA.00.307.10000
LUG	Tailbag Rackpack	02-06	ZXT20C	1680 Ballistic Nylon. Black. 36 l - 45 l.	⊗	BC.HTA.00.305.10000
LUG	Tailbag Drybag 620	02-06	ZXT20C	Tarpaulin. Waterproof. Grey/Black. 62 l - 72 l.	⊗	BC.WPB.00.006.10000
LUG	Tailbag Cargobag	02-06	ZXT20C	1680 Ballistic Nylon. Black. 50 l.	⊗	BC.HTA.00.306.10000
LUG	Tailbag Rearbag	02-06	ZXT20C	1680 Ballistic Nylon. Black. 24 l - 36 l.	⊗	BC.HTA.00.304.10000
LUG	Tailbag Speedpack®	02-06	ZXT20C	1680 Ballistic Nylon. Black 75 l - 90 l.	⊗	BC.HTA.00.301.10000
SAF	Mirror Extension	02-05	ZXT20C	Profile. Black.	⊕	SVL.08.501.104

	GTR 1400	Year	Type	Information	TÜV	Order-No.
LUG	ALU-RACK	07-	diverse*	Black. For QUICK-LOCK Adapter Plate.	⊗	GPT.08.406.10000/B
LUG	QUICK-LOCK EVO Tankring	12-	ZGT40C	Fiber reinforced Nylon. Black. 5 screws.	⊗	TRT.00.640.14001/B
LUG	QUICK-LOCK Tankring	12-	ZGT40C	Fiber reinforced Nylon. Black. 5 screws.	⊗	TRT.00.475.14001/B
LUG	Tankbag Yukon 90	12-	ZGT40C	500D Tarpaulin. Waterproof. Grey/Black. 9 l.	⊗	BC.WPB.00.012.20000
LUG	Tankbag Yukon 90	12-	ZGT40C	500D Tarpaulin. Waterproof. Yellow. 9 l.	⊗	BC.WPB.00.012.20000/Y
LUG	QUICK-LOCK EVO Micro	12-	ZGT40C	Tankbag. 2.5 l - 5 l. Black. 1680 Ballistic Nylon.	⊗	BC.TRS.00.110.20000
LUG	QUICK-LOCK EVO Daypack	12-	ZGT40C	Tankbag. 5 l - 9 l. Black. 1680 Ballistic Nylon.	⊗	BC.TRS.00.108.20000
LUG	QUICK-LOCK EVO Engage	12-	ZGT40C	Tankbag. 7 l. Black. 1680 Ballistic Nylon.	⊗	BC.TRS.00.107.20000
LUG	QUICK-LOCK EVO City	12-	ZGT40C	Tankbag. 11 l - 15 l. Black. 1680 Ballistic Nylon.	⊗	BC.TRS.00.104.20000
LUG	QUICK-LOCK Tankbag ION one	12-	ZGT40C	600D MBD Polyester. Black. 5 L - 9 L.	⊗	BC.TRS.00.201.10000
LUG	Tailbag Slipstream	04-	ALL	1680 Ballistic Nylon. Black. 13 l.	⊗	BC.HTA.00.307.10000
LUG	Tailbag Drybag 180	07-	ALL	500D Tarpaulin. Waterproof. Grey/Black. 18 l.	⊗	BC.WPB.00.018.10000
LUG	Tailbag Drybag 620	07-	ALL	Tarpaulin. Waterproof. Grey/Black. 62 l - 72 l.	⊗	BC.WPB.00.006.10000
LUG	Tailbag Rackpack	07-	ALL	1680 Ballistic Nylon. Black. 36 l - 45 l.	⊗	BC.HTA.00.305.10000
LUG	Tailbag Cargobag	07-	ALL	1680 Ballistic Nylon. Black. 50 l.	⊗	BC.HTA.00.306.10000
LUG	Tailbag Rearbag	07-	ALL	1680 Ballistic Nylon. Black. 24 l - 36 l.	⊗	BC.HTA.00.304.10000
LUG	Tailbag Speedpack®	07-	ALL	1680 Ballistic Nylon. Black 75 l - 90 l.	⊗	BC.HTA.00.301.10000
NAV	QUICK-LOCK GPS Mount	07-	diverse*	Shock absorbent. Black.	⊗	GPS.08.646.10600/B
ERG	TRAVELLER ECO Cushion*	12-	ZGT40C	Black. 36 cm × 36 cm. For pillion.	⊗	AIR.00.495.10100/B

	ZX 14 Ninja	Year	Type	Information	TÜV	Order-No.
LUG	QUICK-LOCK EVO Tankring	08-	USA-Modell	Fiber reinforced Nylon. Black. 7 screws.	⊗	TRT.00.640.13500/B
LUG	QUICK-LOCK Tankring	08-	USA-Modell	Fiber reinforced Nylon. Black. 7 screws.	⊗	TRT.00.475.13500/B
LUG	Tailbag Drybag 180	08-	USA-Modell	500D Tarpaulin. Waterproof. Grey/Black. 18 l.	⊗	BC.WPB.00.018.10000
LUG	Tailbag Slipstream	08-	USA-Modell	1680 Ballistic Nylon. Black. 13 l.	⊗	BC.HTA.00.307.10000
LUG	Tailbag Drybag 620	08-	USA-Modell	Tarpaulin. Waterproof. Grey/Black. 62 l - 72 l.	⊗	BC.WPB.00.006.10000
LUG	Tailbag Cargobag	08-	USA-Modell	1680 Ballistic Nylon. Black. 50 l.	⊗	BC.HTA.00.306.10000
LUG	Tailbag Rearbag	08-	USA-Modell	1680 Ballistic Nylon. Black. 24 l - 36 l.	⊗	BC.HTA.00.304.10000
LUG	Tailbag Speedpack®	08-	USA-Modell	1680 Ballistic Nylon. Black 75 l - 90 l.	⊗	BC.HTA.00.301.10000

	ZZR 1400	Year	Type	Information	TÜV	Order-No.
LUG	BLAZE® Panniers Set	07-	diverse*	1680 Ballistic Nylon. Black. 2 × 14 l - 21 l. In pairs. Panniers Spacer Bar incl.	⊗	BC.HTA.08.740.10900/B
LUG	QUICK-LOCK EVO Side Carrier	06-11	diverse*	Black. Without Adapter Kit.	⊗	KFT.08.514.20000/B
LUG	QUICK-LOCK EVO Profile Side Carrier	06-11	diverse*	Black. Givi / Kappa.	⊗	KFT.08.514.16000/B
LUG	ALU-RACK	06-	ZXT40A/C/E	Black. Kawasaki ZZR1400	⊗	GPT.08.161.15000/B
LUG	QUICK-LOCK EVO Tankring	06-	diverse*	Fiber reinforced Nylon. Black. 5 screws.	⊗	TRT.00.640.14001/B
LUG	QUICK-LOCK Tankring	06-	diverse*	Fiber reinforced Nylon. Black. 5 screws.	⊗	TRT.00.475.14001/B
LUG	Tankbag Yukon 90	06-	ALL	500D Tarpaulin. Waterproof. Yellow. 9 l.	⊗	BC.WPB.00.012.20000/Y
LUG	Tankbag Yukon 90	06-	ALL	500D Tarpaulin. Waterproof. Grey/Black. 9 l.	⊗	BC.WPB.00.012.20000
LUG	QUICK-LOCK EVO Sport	06-	ALL	Tankbag. 14 l - 21 l. Black. 1680 Ballistic Nylon.	⊗	BC.TRS.00.101.20000
LUG	QUICK-LOCK EVO Micro	06-	ALL	Tankbag. 2.5 l - 5 l. Black. 1680 Ballistic Nylon.	⊗	BC.TRS.00.110.20000
LUG	QUICK-LOCK EVO Daypack	06-	ALL	Tankbag. 5 l - 9 l. Black. 1680 Ballistic Nylon.	⊗	BC.TRS.00.108.20000
LUG	QUICK-LOCK EVO Electric Micro	06-	ALL	Tankbag 12 V. 2.5 l - 5 l. Black. 1680 Ballistic Nylon.	⊗	BC.TRE.00.110.20000
LUG	QUICK-LOCK EVO Electric Daypack	06-	ALL	Tankbag 12 V. 5 l - 9 l. Black. 1680 Ballistic Nylon.	⊗	BC.TRE.00.108.20000
LUG	QUICK-LOCK EVO Electric Sport	06-	ALL	Tankbag 12 V. 14 l - 21 l. Black. 1680 Ballistic Nylon.	⊗	BC.TRE.00.101.20000
LUG	QUICK-LOCK Tankbag ION one	06-	ALL	600D MBD Polyester. Black. 5 L - 9 L.	⊗	BC.TRS.00.201.10000
LUG	QUICK-LOCK Tankbag ION two	06-	ALL	600D MBD Polyester. Black. 13 L - 20 L.	⊗	BC.TRS.00.202.10000
LUG	Tailbag Drybag 180	06-	ALL	500D Tarpaulin. Waterproof. Grey/Black. 18 l.	⊗	BC.WPB.00.018.10000

* Additional application / accessory listings: shop.sw.motech.com

⊕ TÜV certified ⊖ No TÜV certificate ⓘ TÜV certificate in preparation ⊗ TÜV certificate not necessary

KAWASAKI / KTM

LUG	Tailbag Slipstream	06-	ALL	1680 Ballistic Nylon. Black. 13 L.	⊘	BC.HTA.00.307.10000
LUG	Tailbag Rackpack	06-	ALL	1680 Ballistic Nylon. Black. 36 l – 45 l.	⊘	BC.HTA.00.305.10000
LUG	Tailbag Drybag 620	06-	ALL	Tarpaulin. Waterproof. Grey/Black. 62 l – 72 l.	⊘	BC.WPB.00.006.10000
LUG	Tailbag Cargobag	06-	ALL	1680 Ballistic Nylon. Black. 50 L.	⊘	BC.HTA.00.306.10000
LUG	Tailbag Rearbag	06-	ALL	1680 Ballistic Nylon. Black. 24 l – 36 l.	⊘	BC.HTA.00.304.10000
LUG	Tailbag Speedpack®	06-	ALL	1680 Ballistic Nylon. Black 75 l – 90 L.	⊘	BC.HTA.00.301.10000
SAF	Mirror Extension	05-07	ZXT40A	Profile. Black.	⊕	SVL.08.501.11100/B
SAF	Mirror Extension	06-	diverse*	Hinge I. Black.	⊖	SVL.08.500.100
SAF	Mirror Extension	08-	diverse*	Profile. Black.	⊕	SVL.08.501.11100/B
MA	Centerstand	05-	diverse*	Black.	⊕	HPS.08.516.100

	Vulcan 1500 Classic	Year	Type	Information	TÜV	Order-No.
LUG	Tailbag Slipstream	08-	V15	1680 Ballistic Nylon. Black. 13 L.	⊘	BC.HTA.00.307.10000
LUG	Tailbag Rearbag	08-	V15	1680 Ballistic Nylon. Black. 24 l – 36 l.	⊘	BC.HTA.00.304.10000
LUG	Tailbag Racepack®	08-	V15	1680 Ballistic Nylon. Black. 50 l – 65 l.	⊘	BC.HTA.00.302.10000
LUG	Tailbag Speedpack®	08-	V15	1680 Ballistic Nylon. Black 75 l – 90 L.	⊘	BC.HTA.00.301.10000
SAF	Mirror Extension	08-	V15	Universal. Black.	⊕	SVL.00.505.101

	Vulcan 1600 Classic/Nomad	Year	Type	Information	TÜV	Order-No.
LUG	Tailbag Slipstream	08-	V16	1680 Ballistic Nylon. Black. 13 L.	⊘	BC.HTA.00.307.10000
LUG	Tailbag Rearbag	08-	V16	1680 Ballistic Nylon. Black. 24 l – 36 l.	⊘	BC.HTA.00.304.10000
LUG	Tailbag Racepack®	08-	V16	1680 Ballistic Nylon. Black. 50 l – 65 l.	⊘	BC.HTA.00.302.10000
LUG	Tailbag Speedpack®	08-	V16	1680 Ballistic Nylon. Black 75 l – 90 L.	⊘	BC.HTA.00.301.10000
SAF	Mirror Extension	08-	V16	Universal. Black.	⊕	SVL.00.505.101

	Vulcan 2000 Classic	Year	Type	Information	TÜV	Order-No.
LUG	Tailbag Drybag 180	08-	V2	5000 Tarpaulin. Waterproof. Grey/Black. 18 l.	⊘	BC.WPB.00.018.10000
LUG	Tailbag Slipstream	08-	V2	1680 Ballistic Nylon. Black. 13 L.	⊘	BC.HTA.00.307.10000
LUG	Tailbag Drybag 620	08-	V2	Tarpaulin. Waterproof. Grey/Black. 62 l – 72 l.	⊘	BC.WPB.00.006.10000
LUG	Tailbag Cargobag	08-	V2	1680 Ballistic Nylon. Black. 50 L.	⊘	BC.HTA.00.306.10000
LUG	Tailbag Rearbag	08-	V2	1680 Ballistic Nylon. Black. 24 l – 36 l.	⊘	BC.HTA.00.304.10000
LUG	Tailbag Speedpack®	08-	V2	1680 Ballistic Nylon. Black 75 l – 90 L.	⊘	BC.HTA.00.301.10000
SAF	Mirror Extension	08-	V2	Universal. Black.	⊕	SVL.00.505.101

KTM

	KTM model-independent	Year	Type	Information	TÜV	Order-No.
LUG	QUICK-LOCK EVO Tankring KTM			Fiber reinforced Nylon. Black. 6 screws.	⊘	TRT.00.640.17000/B
LUG	QUICK-LOCK Tankring KTM			Fiber reinforced Nylon. Black. 6 screws.	⊘	TRT.00.475.17000/B
ERG	Bar Riser			ø 28 mm. h 28 mm. Silver.	⊖	LEH.00.039.106
ERG	Bar Riser			ø 28 mm. h 30 mm. Silver.	⊖	LEH.00.039.101

	EXC 250/400/450/525	Year	Type	Information	TÜV	Order-No.
NAV	QUICK-LOCK GPS Mount	00-15	2TEXC/4TEXC	Shock absorbent. Black.	⊘	GPS.00.646.10400/B
SAF	Engine Guard	-07	2TEXC/4TEXC	Silver.	⊘	MSS.04.025.100
ERG	Bar Riser			ø 22 mm. h 28 mm. Silver.	⊖	LEH.00.039.110
LUG	Tailbag Slipstream		2TEXC/4TEXC	1680 Ballistic Nylon. Black. 13 L.	⊘	BC.HTA.00.307.10000
LUG	Tailbag Rearbag		2TEXC/4TEXC	1680 Ballistic Nylon. Black. 24 l – 36 l.	⊘	BC.HTA.00.304.10000
LUG	Tailbag Racepack®		2TEXC/4TEXC	1680 Ballistic Nylon. Black. 50 l – 65 l.	⊘	BC.HTA.00.302.10000
ERG	Bar Riser*		2TEXC/4TEXC	ø 22 mm. h 30 mm. Silver.	⊕	LEH.00.039.150/30/S
ERG	Bar Riser*		2TEXC/4TEXC	ø 22 mm. h 30 mm. Black.	⊕	LEH.00.039.150/30/B
ERG	Barback		2TEXC/4TEXC	ø 22 mm. Up 31 mm. Back 22 mm. Black.	⊕	LEH.00.039.152/B
ERG	Barback		2TEXC/4TEXC	ø 22 mm. Up 31 mm. Back 22 mm. Silver.	⊕	LEH.00.039.152/S

KTM

ERG	Bar Converter	2TEXC/4TEXC	ø 22 mm to ø 28 mm. Black. TÜV-certified when used with LSL handlebar.	⊖	LEH.00.039.160/B
ERG	Bar Converter	2TEXC/4TEXC	ø 22 mm to ø 28 mm. Silver. TÜV-certified when used with LSL handlebar.	⊖	LEH.00.039.160/S
ERG	Bar Converter Set	2TEXC/4TEXC	ø 22 mm to ø 28 mm. Silver. LSL handlebar ø 28 mm incl.	⊕	LEH.00.039.168/S
SAF	KOBRA Handguard Kit	2TEXC/4TEXC	Black. For original handlebar only. In pairs.	⊖	HPR.00.220.20400/B

	125 Duke	Year	Type	Information	TÜV	Order-No.
LUG	BLAZE® H Panniers Set	11-	KTM IS Duke	1680 Ballistic Nylon. Black. 2 × 14 l - 21 l. In pairs. Panniers Spacer Bar incl.	⊖	BC.HTA.04.740.10200/B
LUG	ALU-RACK	11-	KTM IS Duke	Black. For QUICK-LOCK Adapter Plate.	⊖	GPT.04.213.15000/B
LUG	Strap Tankbag Enduro LT	11-	KTM IS Duke	Tankbag, 5 L - 7,5 L. Black. 1680 Ballistic Nylon.	⊖	BC.TRS.00.131.10000
LUG	Tailbag Drybag 180	11-	KTM IS Duke	500D Tarpaulin. Waterproof. Grey/Black. 18 l.	⊖	BC.WPB.00.018.10000
LUG	Tailbag Rackpack	11-	KTM IS Duke	1680 Ballistic Nylon. Black. 36 l - 45 l.	⊖	BC.HTA.00.305.10000
LUG	Tailbag Cargobag	11-	KTM IS Duke	1680 Ballistic Nylon. Black. 50 l.	⊖	BC.HTA.00.306.10000
LUG	Tailbag Slipstream	11-	KTM IS Duke	1680 Ballistic Nylon. Black. 13 l.	⊖	BC.HTA.00.307.10000
LUG	Tailbag Drybag 620	11-	KTM IS Duke	Tarpaulin. Waterproof. Grey/Black. 62 l - 72 l.	⊖	BC.WPB.00.006.10000
LUG	Tailbag Rearbag	11-	KTM IS Duke	1680 Ballistic Nylon. Black. 24 l - 36 l.	⊖	BC.HTA.00.304.10000
LUG	Tailbag Jetpack	11-	KTM IS Duke	1680 Ballistic Nylon. Black. 20 l - 33 l.	⊖	BC.HTA.00.303.10000
LUG	Tailbag Racepack®	11-	KTM IS Duke	1680 Ballistic Nylon. Black. 50 l - 65 l.	⊖	BC.HTA.00.302.10000
NAV	QUICK-LOCK GPS Mount*	11-	KTM IS Duke	Shock absorbent. Black.	⊖	GPS.11.646.10400/B
NAV	Ball M8	11-	KTM IS Duke	M8 thread. 1" ball. For RAM-Arm.	⊖	CPA.00.424.111
SAF	KOBRA Handguard Kit	11-13	KTM IS Duke	Black. For original handlebar only. In pairs.	⊖	HPR.00.220.20400/B
SAF	BBSTORM Handguard Kit	11-13	KTM IS Duke	Black. For original handlebar only. In pairs.	⊖	HPR.00.220.10400/B
SAF	Mirror Extension	11-	KTM IS Duke	Universal. Black.	⊕	SVL.00.504.101
SAF	HAWK Light Clamps	11-	KTM IS Duke	Black. Universal. For crashbars ø 22, 26, 27, 28 mm.	⊖	NSW.00.004.13000/B
SAF	Crashbar	11-	KTM IS Duke	Black.	⊖	SBL.04.214.10000/B
SAF	Sidestand Foot	11-	KTM IS Duke	Silver. Foot / mounting.	⊖	STS.04.102.10000/S

	200 Duke	Year	Type	Information	TÜV	Order-No.
LUG	BLAZE® H Panniers Set	11-	KTM IS Duke	1680 Ballistic Nylon. Black. 2 × 14 l - 21 l. In pairs. Panniers Spacer Bar incl.	⊖	BC.HTA.04.740.10200/B
LUG	ALU-RACK	11-	KTM IS Duke	Black. For QUICK-LOCK Adapter Plate.	⊖	GPT.04.213.15000/B
LUG	Strap Tankbag Enduro LT	11-	KTM IS Duke	Tankbag, 5 L - 7,5 L. Black. 1680 Ballistic Nylon.	⊖	BC.TRS.00.131.10000
LUG	Tailbag Drybag 180	11-	KTM IS Duke	500D Tarpaulin. Waterproof. Grey/Black. 18 l.	⊖	BC.WPB.00.018.10000
LUG	Tailbag Slipstream	11-	KTM IS Duke	1680 Ballistic Nylon. Black. 13 l.	⊖	BC.HTA.00.307.10000
LUG	Tailbag Rackpack	11-	KTM IS Duke	1680 Ballistic Nylon. Black. 36 l - 45 l.	⊖	BC.HTA.00.305.10000
LUG	Tailbag Cargobag	11-	KTM IS Duke	1680 Ballistic Nylon. Black. 50 l.	⊖	BC.HTA.00.306.10000
LUG	Tailbag Drybag 620	11-	KTM IS Duke	Tarpaulin. Waterproof. Grey/Black. 62 l - 72 l.	⊖	BC.WPB.00.006.10000
LUG	Tailbag Rearbag	11-	KTM IS Duke	1680 Ballistic Nylon. Black. 24 l - 36 l.	⊖	BC.HTA.00.304.10000
LUG	Tailbag Jetpack	11-	KTM IS Duke	1680 Ballistic Nylon. Black. 20 l - 33 l.	⊖	BC.HTA.00.303.10000
LUG	Tailbag Racepack®	11-	KTM IS Duke	1680 Ballistic Nylon. Black. 50 l - 65 l.	⊖	BC.HTA.00.302.10000
NAV	QUICK-LOCK GPS Mount*	11-	KTM IS Duke	Shock absorbent. Black.	⊖	GPS.11.646.10400/B
NAV	Ball M8	11-	KTM IS Duke	M8 thread. 1" ball. For RAM-Arm.	⊖	CPA.00.424.111
SAF	KOBRA Handguard Kit	11-	KTM IS Duke	Black. For original handlebar only. In pairs.	⊖	HPR.00.220.20400/B
SAF	Mirror Extension	11-	KTM IS Duke	Universal. Black.	⊕	SVL.00.504.101
SAF	HAWK Light Clamps	11-	KTM IS Duke	Black. Universal. For crashbars ø 22, 26, 27, 28 mm.	⊖	NSW.00.004.13000/B
SAF	Crashbar	11-	KTM IS Duke	Black.	⊖	SBL.04.214.10000/B
SAF	Sidestand Foot	11-	KTM IS Duke	Silver. Foot / mounting.	⊖	STS.04.102.10000/S

	300 EXC	Year	Type	Information	TÜV	Order-No.
LUG	Tailbag Slipstream	07-	KTM EXC	1680 Ballistic Nylon. Black. 13 l.	⊖	BC.HTA.00.307.10000
LUG	Tailbag Rearbag	07-	KTM EXC	1680 Ballistic Nylon. Black. 24 l - 36 l.	⊖	BC.HTA.00.304.10000
NAV	QUICK-LOCK GPS Mount	00-15	KTM EXC	Shock absorbent. Black.	⊖	GPS.00.646.10400/B
SAF	KOBRA Handguard Kit	07-	KTM EXC	Black. For original handlebar only. In pairs.	⊖	HPR.00.220.20400/B
SAF	BBSTORM Handguard Kit	07-	KTM EXC	Black. For original handlebar only. In pairs.	⊖	HPR.00.220.10400/B

	390 Duke	Year	Type	Information	TÜV	Order-No.
LUG	BLAZE® H Panniers Set	13-	KTM IS Duke	1680 Ballistic Nylon. Black. 2 × 14 l - 21 l. In pairs. Panniers Spacer Bar incl.	⊖	BC.HTA.04.740.10200/B
LUG	ALU-RACK	13-	KTM IS Duke	Black. For QUICK-LOCK Adapter Plate.	⊖	GPT.04.213.15000/B
LUG	QUICK-LOCK EVO Tankring	13-	KTM IS Duke	Black.	⊖	TRT.00.640.21000/B
LUG	QUICK-LOCK EVO Micro	13-	KTM IS Duke	Tankbag, 2.5 l - 5 l. Black. 1680 Ballistic Nylon.	⊖	BC.TRS.00.110.20000
LUG	QUICK-LOCK EVO Electric Micro	13-	KTM IS Duke	Tankbag 12 V. 2.5 l - 5 l. Black. 1680 Ballistic Nylon.	⊖	BC.TRE.00.110.20000

* Additional application / accessory listings: shop.sw.motech.com

⊕ TÜV certified ⊖ No TÜV certificate ⊕ TÜV certificate in preparation ⊖ TÜV certificate not necessary

KTM

LUG	Tailbag Slipstream	13-	KTM IS Duke	1680 Ballistic Nylon. Black. 13 l.	⊗	BC.HTA.00.307.10000
LUG	Tailbag Rackpack	13-	KTM IS Duke	1680 Ballistic Nylon. Black. 36 l - 45 l.	⊗	BC.HTA.00.305.10000
LUG	Tailbag Cargobag	13-	KTM IS Duke	1680 Ballistic Nylon. Black. 50 l.	⊗	BC.HTA.00.306.10000
LUG	Tailbag Jetpack	13-	KTM IS Duke	1680 Ballistic Nylon. Black. 20 l - 33 l.	⊗	BC.HTA.00.303.10000
LUG	Tailbag Rearbag	13-	KTM IS Duke	1680 Ballistic Nylon. Black. 24 l - 36 l.	⊗	BC.HTA.00.304.10000
LUG	Tailbag Racepack®	13-	KTM IS Duke	1680 Ballistic Nylon. Black. 50 l - 65 l.	⊗	BC.HTA.00.302.10000
NAV	QUICK-LOCK GPS Mount*	13-	KTM IS Duke	Shock absorbent. Black.	⊗	GPS.11.646.10400/B
NAV	Ball M8	13-	KTM IS Duke	M8 thread. 1" ball. For RAM-Arm.	⊗	CPA.00.424.111
SAF	KOBRA Handguard Kit	13-	KTM IS Duke	Black. For handlebar internal thread with 6 mm / 8 mm.	⊗	HPR.00.220.25100/B
SAF	Mirror Extension	13-	KTM IS Duke	Universal. Black.	⊗	SVL.00.504.101
SAF	HAWK Light Clamps	13-	KTM IS Duke	Black. Universal. For crashbars ø 22, 26, 27, 28 mm.	⊗	NSW.00.004.13000/B
SAF	Crashbar.	13-	KTM IS Duke	Black.	⊗	SBL.04.539.10000/B
SAF	Sidestand Foot	13-	KTM IS Duke	Silver. Foot / mounting.	⊗	STS.04.102.10000/S

	620 Adventure	Year	Type	Information	TÜV	Order-No.
LUG	QUICK-LOCK EVO Side Carrier	96-99	LC4	Black. Without Adapter Kit. Not for SXC model.	⊗	KFT.04.157.200
LUG	Luggage Carrier	96-99	LC4	Black. For retrofitting.	⊗	GPB.04.054.100
LUG	Strap Tankbag Drybag 130	96-99	LC4	Tarpaulin. Waterproof. Grey/Black. 13 l - 22 l.	⊗	BC.WPB.00.007.10000
LUG	Strap Tankbag ION four	96-99	LC4	600D MBD Polyester. Black. 13 l - 22 l.	⊗	BC.TRS.00.204.10000
LUG	Strap Tankbag Enduro LT	96-99	LC4	Tankbag, 5 L - 7,5 L. Black. 1680 Ballistic Nylon.	⊗	BC.TRS.00.131.10000
LUG	Strap Tankbag Enduro	96-99	LC4	Tankbag, 13 L - 22 L. Black. 1680 Ballistic Nylon.	⊗	BC.TRS.00.130.10000
LUG	Tailbag Slipstream	96-99	LC4	1680 Ballistic Nylon. Black. 13 l.	⊗	BC.HTA.00.307.10000
LUG	Tailbag Rackpack	96-99	LC4	1680 Ballistic Nylon. Black. 36 l - 45 l.	⊗	BC.HTA.00.305.10000
LUG	Tailbag Drybag 620	96-99	LC4	Tarpaulin. Waterproof. Grey/Black. 62 l - 72 l.	⊗	BC.WPB.00.006.10000
LUG	Tailbag Cargobag	96-99	LC4	1680 Ballistic Nylon. Black. 50 l.	⊗	BC.HTA.00.306.10000
LUG	Tailbag Rearbag	96-99	LC4	1680 Ballistic Nylon. Black. 24 l - 36 l.	⊗	BC.HTA.00.304.10000
LUG	Tailbag Jetpack	96-99	LC4	1680 Ballistic Nylon. Black. 20 l - 33 l.	⊗	BC.HTA.00.303.10000
LUG	Tailbag Racepack®	96-99	LC4	1680 Ballistic Nylon. Black. 50 l - 65 l.	⊗	BC.HTA.00.302.10000
LUG	Tailbag Speedpack®	96-99	LC4	1680 Ballistic Nylon. Black 75 l - 90 l.	⊗	BC.HTA.00.301.10000
NAV	QUICK-LOCK GPS Mount*	96-99	LC4	Shock absorbent. Black.	⊗	GPS.00.646.10400/B
ERG	Bar Riser	96-99	LC4	ø 28 mm. h 28 mm. Silver.	⊕	LEH.00.039.106
SAF	KOBRA Handguard Kit	96-99	LC4	Black. For original handlebar only. In pairs.	⊗	HPR.00.220.20400/B
SAF	BBSTORM Handguard Kit	96-99	LC4	Black. For original handlebar only. In pairs.	⊗	HPR.00.220.10400/B
SAF	Engine Guard	96-99	LC4	Silver. For models with kick starter.	⊗	MSS.04.003.109
SAF	Engine Guard	96-99	LC4	Silver. For e-starter models.	⊗	MSS.04.060.101
MA	Sidestand	96-99	LC4	Grey. Wheel size front 21" / back 18".	⊕	STS.04.037.100
MA	Sidestand	96-99	LC4	Grey. Wheel size front 17" / back 17".	⊕	STS.04.037.101
MA	Sidestand	96-99	LC4	Silver. Wheel size front 21" / back 18".	⊕	STS.04.037.102
MA	Sidestand	96-99	LC4	Silver. Wheel size front 17" / back 17".	⊕	STS.04.037.103
MA	Sidestand Adapter	96-99	LC4	Grey. For mounting to centerstand.	⊕	STS.04.216.100
MA	Sidestand Adapter	96-99	LC4	Black. For mounting to centerstand.	⊕	STS.04.216.101
MA	Sidestand Adapter	96-99	LC4	Silver. For mounting to centerstand.	⊕	STS.04.216.102

	620 SC	Year	Type	Information	TÜV	Order-No.
LUG	Strap Tankbag Drybag 130	00-	4T-SC	Tarpaulin. Waterproof. Grey/Black. 13 l - 22 l.	⊗	BC.WPB.00.007.10000
LUG	Strap Tankbag ION four	00-	4T-SC	600D MBD Polyester. Black. 13 l - 22 l.	⊗	BC.TRS.00.204.10000
LUG	Strap Tankbag Enduro LT	00-	4T-SC	Tankbag, 5 L - 7,5 L. Black. 1680 Ballistic Nylon.	⊗	BC.TRS.00.131.10000
LUG	Strap Tankbag Enduro	00-	4T-SC	Tankbag, 13 L - 22 L. Black. 1680 Ballistic Nylon.	⊗	BC.TRS.00.130.10000
LUG	Tailbag Rearbag	00-	4T-SC	1680 Ballistic Nylon. Black. 24 l - 36 l.	⊗	BC.HTA.00.304.10000
SAF	KOBRA Handguard Kit	00-	4T-SC	Black. For original handlebar only. In pairs.	⊗	HPR.00.220.20400/B

	LC4 Competition	Year	Type	Information	TÜV	Order-No.
LUG	Luggage Carrier	05-	4T-EGS	Black. For retrofitting.	⊗	GPB.04.054.100
LUG	Strap Tankbag Drybag 130	05-	4T-EGS	Tarpaulin. Waterproof. Grey/Black. 13 l - 22 l.	⊗	BC.WPB.00.007.10000
LUG	Strap Tankbag ION four	05-	4T-EGS	600D MBD Polyester. Black. 13 l - 22 l.	⊗	BC.TRS.00.204.10000
LUG	Strap Tankbag Enduro LT	05-	4T-EGS	Tankbag, 5 L - 7,5 L. Black. 1680 Ballistic Nylon.	⊗	BC.TRS.00.131.10000
LUG	Strap Tankbag Enduro	05-	4T-EGS	Tankbag, 13 L - 22 L. Black. 1680 Ballistic Nylon.	⊗	BC.TRS.00.130.10000
LUG	Tailbag Rearbag	05-	4T-EGS	1680 Ballistic Nylon. Black. 24 l - 36 l.	⊗	BC.HTA.00.304.10000
SAF	KOBRA Handguard Kit	05-	4T-EGS	Black. For original handlebar only. In pairs.	⊗	HPR.00.220.20400/B

KTM

SAF	BBSTORM Handguard Kit	05-	4T-EGS	Black. For original handlebar only. In pairs.	⊗	HPR.00.220.10400/B
625 SMC		Year	Type	Information	TÜV	Order-No.
LUG	Strap Tankbag Drybag 130	04-	4T-EGS	Tarpaulin. Waterproof. Grey/Black. 13 l - 22 l.	⊗	BC.WPB.00.007.10000
LUG	Strap Tankbag ION four	04-	4T-EGS	6000 MBD Polyester. Black. 13 l - 22 l.	⊗	BC.TRS.00.204.10000
LUG	Strap Tankbag Enduro LT	04-	4T-EGS	Tankbag, 5 l - 7,5 l. Black. 1680 Ballistic Nylon.	⊗	BC.TRS.00.131.10000
LUG	Strap Tankbag Enduro	04-	4T-EGS	Tankbag, 13 l - 22 l. Black. 1680 Ballistic Nylon.	⊗	BC.TRS.00.130.10000
LUG	Tailbag Rearbag	04-	4T-EGS	1680 Ballistic Nylon. Black. 24 l - 36 l.	⊗	BC.HTA.00.304.10000
SAF	KOBRA Handguard Kit	04-	4T-EGS	Black. For original handlebar only. In pairs.	⊗	HPR.00.220.20400/B

640 Adventure		Year	Type	Information	TÜV	Order-No.
LUG	Luggage Carrier	98-07	4T-EGS	Black. For retrofitting.	⊗	GPB.04.054.100
LUG	Strap Tankbag Drybag 130	98-07	4T-EGS	Tarpaulin. Waterproof. Grey/Black. 13 l - 22 l.	⊗	BC.WPB.00.007.10000
LUG	Strap Tankbag ION four	98-07	4T-EGS	6000 MBD Polyester. Black. 13 l - 22 l.	⊗	BC.TRS.00.204.10000
LUG	Strap Tankbag Enduro LT	98-07	4T-EGS	Tankbag, 5 l - 7,5 l. Black. 1680 Ballistic Nylon.	⊗	BC.TRS.00.131.10000
LUG	Strap Tankbag Enduro	98-07	4T-EGS	Tankbag, 13 l - 22 l. Black. 1680 Ballistic Nylon.	⊗	BC.TRS.00.130.10000
LUG	Tailbag Slipstream	98-07	4T-EGS	1680 Ballistic Nylon. Black. 13 l.	⊗	BC.HTA.00.307.10000
LUG	Tailbag Rackpack	98-07	4T-EGS	1680 Ballistic Nylon. Black. 36 l - 45 l.	⊗	BC.HTA.00.305.10000
LUG	Tailbag Drybag 620	98-07	4T-EGS	Tarpaulin. Waterproof. Grey/Black. 62 l - 72 l.	⊗	BC.WPB.00.006.10000
LUG	Tailbag Cargobag	98-07	4T-EGS	1680 Ballistic Nylon. Black. 50 l.	⊗	BC.HTA.00.306.10000
LUG	Tailbag Rearbag	98-07	4T-EGS	1680 Ballistic Nylon. Black. 24 l - 36 l.	⊗	BC.HTA.00.304.10000
LUG	Tailbag Jetpack	98-07	4T-EGS	1680 Ballistic Nylon. Black. 20 l - 33 l.	⊗	BC.HTA.00.303.10000
LUG	Tailbag Racepack®	98-07	4T-EGS	1680 Ballistic Nylon. Black. 50 l - 65 l.	⊗	BC.HTA.00.302.10000
LUG	Tailbag Speedpack®	98-07	4T-EGS	1680 Ballistic Nylon. Black 75 l - 90 l.	⊗	BC.HTA.00.301.10000
ERG	Bar Riser*	98-07	4T-EGS	∅ 22 mm. h 30 mm. Silver.	⊕	LEH.00.039.150/30/S
ERG	Bar Riser*	98-07	4T-EGS	∅ 22 mm. h 30 mm. Black.	⊕	LEH.00.039.150/30/B
ERG	Barback	98-07	4T-EGS	∅ 22 mm. Up 31 mm. Back 22 mm. Black.	⊕	LEH.00.039.152/B
ERG	Barback	98-07	4T-EGS	∅ 22 mm. Up 31 mm. Back 22 mm. Silver.	⊕	LEH.00.039.152/S
ERG	Bar Converter	98-07	4T-EGS	∅ 22 mm to ∅ 28 mm. Black. TÜV-certified when used with LSL handlebar.	⊖	LEH.00.039.160/B
ERG	Bar Converter	98-07	4T-EGS	∅ 22 mm to ∅ 28 mm. Silver. TÜV-certified when used with LSL handlebar.	⊖	LEH.00.039.160/S
ERG	Bar Converter Set	98-07	4T-EGS	∅ 22 mm to ∅ 28 mm. Silver. LSL handlebar ∅ 28 mm incl.	⊕	LEH.00.039.168/S
SAF	KOBRA Handguard Kit	98-07	4T-EGS	Black. For original handlebar only. In pairs.	⊗	HPR.00.220.20400/B
SAF	BBSTORM Handguard Kit	98-07	4T-EGS	Black. For original handlebar only. In pairs.	⊗	HPR.00.220.10400/B
SAF	Mirror Extension	98-07	4T-EGS	Universal. Black.	⊕	SVL.00.505.101

640 LC4		Year	Type	Information	TÜV	Order-No.
LUG	Luggage Carrier	00-04	4T-EGS	Black. For retrofitting.	⊗	GPB.04.054.100
LUG	Strap Tankbag Drybag 130	00-	4T-EGS	Tarpaulin. Waterproof. Grey/Black. 13 l - 22 l.	⊗	BC.WPB.00.007.10000
LUG	Strap Tankbag ION four	00-	4T-EGS	6000 MBD Polyester. Black. 13 l - 22 l.	⊗	BC.TRS.00.204.10000
LUG	Strap Tankbag Enduro LT	00-	4T-EGS	Tankbag, 5 l - 7,5 l. Black. 1680 Ballistic Nylon.	⊗	BC.TRS.00.131.10000
LUG	Strap Tankbag Enduro	00-	4T-EGS	Tankbag, 13 l - 22 l. Black. 1680 Ballistic Nylon.	⊗	BC.TRS.00.130.10000
LUG	Tailbag Rearbag	00-	4T-EGS	1680 Ballistic Nylon. Black. 24 l - 36 l.	⊗	BC.HTA.00.304.10000
LUG	Tailbag Speedpack®	00-	4T-EGS	1680 Ballistic Nylon. Black 75 l - 90 l.	⊗	BC.HTA.00.301.10000
SAF	KOBRA Handguard Kit	00-	4T-EGS	Black. For original handlebar only. In pairs.	⊗	HPR.00.220.20400/B
SAF	BBSTORM Handguard Kit	00-	4T-EGS	Black. For original handlebar only. In pairs.	⊗	HPR.00.220.10400/B

640 Supermoto		Year	Type	Information	TÜV	Order-No.
LUG	Luggage Carrier	00-	4T-EGS	Black. For retrofitting.	⊗	GPB.04.054.100
LUG	Strap Tankbag Drybag 130	00-	4T-EGS	Tarpaulin. Waterproof. Grey/Black. 13 l - 22 l.	⊗	BC.WPB.00.007.10000
LUG	Strap Tankbag ION four	00-	4T-EGS	6000 MBD Polyester. Black. 13 l - 22 l.	⊗	BC.TRS.00.204.10000
LUG	Strap Tankbag Enduro LT	00-	4T-EGS	Tankbag, 5 l - 7,5 l. Black. 1680 Ballistic Nylon.	⊗	BC.TRS.00.131.10000
LUG	Strap Tankbag Enduro	00-	4T-EGS	Tankbag, 13 l - 22 l. Black. 1680 Ballistic Nylon.	⊗	BC.TRS.00.130.10000
LUG	Tailbag Rearbag	00-	4T-EGS	1680 Ballistic Nylon. Black. 24 l - 36 l.	⊗	BC.HTA.00.304.10000
SAF	KOBRA Handguard Kit	00-	4T-EGS	Black. For original handlebar only. In pairs.	⊗	HPR.00.220.20400/B
SAF	BBSTORM Handguard Kit	00-	4T-EGS	Black. For original handlebar only. In pairs.	⊗	HPR.00.220.10400/B

690 Duke 3		Year	Type	Information	TÜV	Order-No.
LUG	Tailbag Drybag 180	07-10	Duke	500D Tarpaulin. Waterproof. Grey/Black. 18 l.	⊗	BC.WPB.00.018.10000
LUG	Tailbag Slipstream	07-10	Duke	1680 Ballistic Nylon. Black. 13 l.	⊗	BC.HTA.00.307.10000

* Additional application / accessory listings: shop.sw.motech.com

⊕ TÜV certified ⊖ No TÜV certificate ⓘ TÜV certificate in preparation ⊗ TÜV certificate not necessary

KTM

NAV	QUICK-LOCK GPS Mount*	07-10	Duke	Shock absorbent. Black.	⊗	GPS.00.646.10300/B
ERG	Footrest Kit	07-10	Duke	Stainless steel. Silver.	⊕	FRS.04.011.10100/S
SAF	Mirror Extension	07-10	Duke	Universal. Black.	⊕	SVL.00.505.101

690 Duke 4		Year	Type	Information	TÜV	Order-No.
LUG	BLAZE® H Panniers Set	11-	690Duke	1680 Ballistic Nylon. Black. 2 × 14 l - 21 l. In pairs. Panniers Spacer Bar incl.	⊗	BC.HTA.04.740.10000/B
LUG	ALU-RACK	11-	690Duke	Black. For QUICK-LOCK Adapter Plate.	⊗	GPT.04.181.15001/B
LUG	SEAT-RACK	11-	690Duke	Black.	⊗	GPT.04.181.40000/B
LUG	Strap Tankbag Enduro LT	11-	690Duke	Tankbag, 5 L - 7,5 L. Black. 1680 Ballistic Nylon.	⊗	BC.TRS.00.131.10000
LUG	Tailbag Drybag 180	11-	690Duke	5000 Tarpaulin. Waterproof. Grey/Black. 18 l.	⊗	BC.WPB.00.018.10000
LUG	Tailbag Racepack®	11-	690Duke	1680 Ballistic Nylon. Black. 50 l - 65 l.	⊗	BC.HTA.00.302.10000
LUG	Tailbag Slipstream	11-	690Duke	1680 Ballistic Nylon. Black. 13 l.	⊗	BC.HTA.00.307.10000
LUG	Tailbag Rackpack	11-	690Duke	1680 Ballistic Nylon. Black. 36 l - 45 l.	⊗	BC.HTA.00.305.10000
LUG	Tailbag Drybag 620	11-	690Duke	Tarpaulin. Waterproof. Grey/Black. 62 l - 72 l.	⊗	BC.WPB.00.006.10000
LUG	Tailbag Cargobag	11-	690Duke	1680 Ballistic Nylon. Black. 50 l.	⊗	BC.HTA.00.306.10000
LUG	Tailbag Rearbag	11-	690Duke	1680 Ballistic Nylon. Black. 24 l - 36 l.	⊗	BC.HTA.00.304.10000
LUG	Tailbag Jetpack	11-	690Duke	1680 Ballistic Nylon. Black. 20 l - 33 l.	⊗	BC.HTA.00.303.10000
NAV	QUICK-LOCK GPS Mount*	11-	690Duke	Shock absorbent. Black.	⊗	GPS.00.646.10400/B
ERG	Footrest Kit	11-	690Duke	Stainless steel. Silver.	⊕	FRS.17.011.10000/S
ERG	Bar Riser	11-	690Duke	∅ 28 mm. h 28 mm. Silver.	⊕	LEH.00.039.106
SAF	KOBRA Handguard Kit	11-	690Duke	Black. For original handlebar only. In pairs.	⊗	HPR.00.220.20400/B
SAF	BBSTORM Handguard Kit	11-	690Duke	Black. For original handlebar only. In pairs.	⊗	HPR.00.220.10400/B
SAF	Mirror Extension	11-	690Duke	Universal. Black.	⊕	SVL.00.505.101
SAF	Front Axle Slider Kit	11-	690Duke	Black. Frame Slider / bike-specific mounting. In pairs.	⊗	STP.04.176.10000/B
SAF	Rear Axle Slider Kit	11-	690Duke	Black. Frame Slider / bike-specific mounting. In pairs.	⊗	STP.04.176.10100/B

690 Duke 4 R		Year	Type	Information	TÜV	Order-No.
LUG	ALU-RACK	11-	690Duke	Black. For QUICK-LOCK Adapter Plate.	⊗	GPT.04.181.15001/B
LUG	SEAT-RACK	11-	690Duke	Black.	⊗	GPT.04.181.40000/B
LUG	Strap Tankbag Enduro LT	11-	690Duke	Tankbag, 5 L - 7,5 L. Black. 1680 Ballistic Nylon.	⊗	BC.TRS.00.131.10000
LUG	Tailbag Drybag 180	11-	690Duke	5000 Tarpaulin. Waterproof. Grey/Black. 18 l.	⊗	BC.WPB.00.018.10000
LUG	Tailbag Rearbag	11-	690Duke	1680 Ballistic Nylon. Black. 24 l - 36 l.	⊗	BC.HTA.00.304.10000
LUG	Tailbag Jetpack	11-	690Duke	1680 Ballistic Nylon. Black. 20 l - 33 l.	⊗	BC.HTA.00.303.10000
LUG	Tailbag Racepack®	11-	690Duke	1680 Ballistic Nylon. Black. 50 l - 65 l.	⊗	BC.HTA.00.302.10000
LUG	Tailbag Slipstream	11-	690Duke	1680 Ballistic Nylon. Black. 13 l.	⊗	BC.HTA.00.307.10000
LUG	Tailbag Rackpack	11-	690Duke	1680 Ballistic Nylon. Black. 36 l - 45 l.	⊗	BC.HTA.00.305.10000
LUG	Tailbag Drybag 620	11-	690Duke	Tarpaulin. Waterproof. Grey/Black. 62 l - 72 l.	⊗	BC.WPB.00.006.10000
LUG	Tailbag Cargobag	11-	690Duke	1680 Ballistic Nylon. Black. 50 l.	⊗	BC.HTA.00.306.10000
NAV	QUICK-LOCK GPS Mount*	11-	690Duke	Shock absorbent. Black.	⊗	GPS.00.646.10400/B
ERG	Footrest Kit	11-	690Duke	Stainless steel. Silver.	⊕	FRS.17.011.10000/S
SAF	KOBRA Handguard Kit	11-	690Duke	Black. For original handlebar only. In pairs.	⊗	HPR.00.220.20400/B
SAF	BBSTORM Handguard Kit	11-	690Duke	Black. For original handlebar only. In pairs.	⊗	HPR.00.220.10400/B
SAF	Mirror Extension	11-	690Duke	Universal. Black.	⊕	SVL.00.505.101
SAF	Rear Axle Slider Kit	11-	690Duke	Black. Frame Slider / bike-specific mounting. In pairs.	⊗	STP.04.176.10100/B
SAF	Front Axle Slider Kit	11-	690Duke	Black. Frame Slider / bike-specific mounting. In pairs.	⊗	STP.04.176.10000/B

690 Enduro		Year	Type	Information	TÜV	Order-No.
LUG	ALU-RACK	07-	690EN	Black. For QUICK-LOCK Adapter Plate.	⊗	GPT.04.439.100/B
LUG	STEEL-RACK	07-	690EN	Black. For TraX® Adapter Kit and original T-RaY baseplates.	⊗	GPT.04.439.20001/B
LUG	Strap Tankbag Drybag 130	07-	690EN	Tarpaulin. Waterproof. Grey/Black. 13 l - 22 l.	⊗	BC.WPB.00.007.10000
LUG	Strap Tankbag ION four	07-	690EN	6000 MBD Polyester. Black. 13 l - 22 l.	⊗	BC.TRS.00.204.10000
LUG	Strap Tankbag Enduro LT	07-	690EN	Tankbag, 5 L - 7,5 L. Black. 1680 Ballistic Nylon.	⊗	BC.TRS.00.131.10000
LUG	Strap Tankbag Enduro	07-	690EN	Tankbag, 13 L - 22 L. Black. 1680 Ballistic Nylon.	⊗	BC.TRS.00.130.10000
LUG	Tailbag Drybag 180	07-	690EN	5000 Tarpaulin. Waterproof. Grey/Black. 18 l.	⊗	BC.WPB.00.018.10000
LUG	Tailbag Rackpack	07-	690EN	1680 Ballistic Nylon. Black. 36 l - 45 l.	⊗	BC.HTA.00.305.10000
LUG	Tailbag Slipstream	07-	690EN	1680 Ballistic Nylon. Black. 13 l.	⊗	BC.HTA.00.307.10000
LUG	Tailbag Drybag 620	07-	690EN	Tarpaulin. Waterproof. Grey/Black. 62 l - 72 l.	⊗	BC.WPB.00.006.10000
LUG	Tailbag Cargobag	07-	690EN	1680 Ballistic Nylon. Black. 50 l.	⊗	BC.HTA.00.306.10000
LUG	Tailbag Rearbag	07-	690EN	1680 Ballistic Nylon. Black. 24 l - 36 l.	⊗	BC.HTA.00.304.10000

KTM

LUG	Tailbag Speedpack®	07-	690EN	1680 Ballistic Nylon. Black 75 l – 90 l.	⊗	BC.HTA.00.301.10000
NAV	QUICK-LOCK GPS Mount*	07-	690EN	Shock absorbent. Black.	⊗	GPS.00.646.10400/B
SAF	KOBRA Handguard Kit	07-	690EN	Black. For original handlebar only. In pairs.	⊗	HPR.00.220.20400/B
SAF	BBSTORM Handguard Kit	07-	690EN	Black. For original handlebar only. In pairs.	⊗	HPR.00.220.10400/B
690 SM						
LUG	Tailbag Slipstream	06-	690SM	1680 Ballistic Nylon. Black. 13 l.	⊗	BC.HTA.00.307.10000
SAF	KOBRA Handguard Kit	06-	690SM	Black. For original handlebar only. In pairs.	⊗	HPR.00.220.20400/B
SAF	BBSTORM Handguard Kit	06-	690SM	Black. For original handlebar only. In pairs.	⊗	HPR.00.220.10400/B
950 Adventure						
LUG	DAKAR Panniers Set	03-06	LC8	1680 D Ballistic Nylon.	⊗	BC.HTA.04.741.10101/B
LUG	TRAX ADV Pannier System	03-06	LC8	Black. TRAX ADV Alucases 37 L left and 37 L right. EVO Side Carrier. Adapter Kit. Lock Cylinder-Set.	⊗	KFT.04.262.70000/B
LUG	TRAX ADV Pannier System	03-06	LC8	Silver. TRAX ADV Alucases 37 L left and 37 L right. EVO Side Carrier. Adapter Kit. Lock Cylinder-Set.	⊗	KFT.04.262.70000/S
LUG	TRAX ADV Pannier System	03-06	LC8	Black. TRAX ADV Alucases 45 L left and 45 L right. EVO Side Carrier. Adapter Kit. Lock Cylinder-Set.	⊗	KFT.04.262.70100/B
LUG	TRAX ADV Pannier System	03-06	LC8	Silver. TRAX ADV Alucases 45 L left and 45 L right. EVO Side Carrier. Adapter Kit. Lock Cylinder-Set.	⊗	KFT.04.262.70100/S
LUG	TraX® EVO Pannier System	03-06	LC8	Silver. Alucases 45 L left and 45 L right. EVO Side Carrier. Adapter Kit. Lock Cylinder-Set.	⊗	KFT.04.262.50100/S
LUG	TraX® EVO Pannier System	03-06	LC8	Silver. Alucases 37 L left and 37 L right. EVO Side Carrier. Adapter Kit. Lock Cylinder-Set.	⊗	KFT.04.262.50000/S
LUG	TraX® EVO Pannier System	03-06	LC8	Black. Alucases 45 L left and 45 L right. EVO Side Carrier. Adapter Kit. Lock Cylinder-Set.	⊗	KFT.04.262.50100/B
LUG	TraX® EVO Pannier System	03-06	LC8	Black. Alucases 37 L left and 37 L right. EVO Side Carrier. Adapter Kit. Lock Cylinder-Set.	⊗	KFT.04.262.50000/B
LUG	QUICK-LOCK EVO Side Carrier	03-06	LC8	Black. Without Adapter Kit.	⊗	KFT.04.262.20002/B
LUG	ALU-RACK	03-06	LC8	Black. For QUICK-LOCK Adapter Plate.	⊗	GPT.04.256.100/B
LUG	STEEL-RACK	03-06	LC8	Black. For TraX® Adapter Kit and original T-RaY baseplates.	⊗	GPT.04.256.20001/B
LUG	Strap Tankbag Drybag 130	03-06	LC8	Tarpaulin. Waterproof. Grey/Black. 13 l – 22 l.	⊗	BC.WPB.00.007.10000
LUG	Strap Tankbag ION four	03-06	LC8	600D MBD Polyester. Black. 13 l - 22 l.	⊗	BC.TRS.00.204.10000
LUG	Strap Tankbag Enduro LT	03-06	LC8	Tankbag, 5 l - 7,5 l. Black. 1680 Ballistic Nylon.	⊗	BC.TRS.00.131.10000
LUG	Strap Tankbag Enduro	03-06	LC8	Tankbag, 13 l - 22 l. Black. 1680 Ballistic Nylon.	⊗	BC.TRS.00.130.10000
LUG	Tailbag Slipstream	03-06	LC8	1680 Ballistic Nylon. Black. 13 l.	⊗	BC.HTA.00.307.10000
LUG	Tailbag Rackpack	03-06	LC8	1680 Ballistic Nylon. Black. 36 l – 45 l.	⊗	BC.HTA.00.305.10000
LUG	Tailbag Rearbag	03-06	LC8	1680 Ballistic Nylon. Black. 24 l – 36 l.	⊗	BC.HTA.00.304.10000
LUG	Tailbag Jetpack	03-06	LC8	1680 Ballistic Nylon. Black. 20 l – 33 l.	⊗	BC.HTA.00.303.10000
LUG	Tailbag Speedpack®	03-06	LC8	1680 Ballistic Nylon. Black 75 l – 90 l.	⊗	BC.HTA.00.301.10000
NAV	QUICK-LOCK GPS Mount*	03-06	LC8	Shock absorbent. Black.	⊗	GPS.00.646.10400/B
ERG	Footrest Kit	03-06	LC8	Stainless steel. Silver.	⊕	FRS.04.011.10100/S
ERG	Bar Riser	03-06	LC8	∅ 28 mm. h 28 mm. Silver.	⊕	LEH.00.039.106
ERG	Bar Riser	03-06	LC8	∅ 28 mm. h 30 mm. Silver.	⊕	LEH.00.039.20300/S
ERG	Bar Riser	03-06	LC8	∅ 28 mm. h 30 mm. Black.	⊕	LEH.00.039.20300/B
ERG	Barback	03-06	LC8	∅ 28 mm. Up 30 mm. Back 22 mm. Silver.	⊕	LEH.00.039.20000/S
ERG	Barback	03-06	LC8	∅ 28 mm. Up 30 mm. Back 22 mm. Black.	⊕	LEH.00.039.20000/B
ERG	TRAVELLER ECO Cushion*	03-06	LC8	Black. 36 cm × 36 cm. For pillion.	⊗	AIR.00.495.10100/B
ERG	TRAVELLER PRO Cushion*	03-06	LC8	Black. 32 cm × 32 cm. For driver.	⊗	AIR.00.495.10000/B
SAF	KOBRA Handguard Kit	03-06	LC8	Black. For original handlebar only. In pairs.	⊗	HPR.00.220.20400/B
SAF	BBSTORM Handguard Kit	03-06	LC8	Black. For original handlebar only. In pairs.	⊗	HPR.00.220.10400/B
SAF	Mirror Extension	03-06	LC8	Universal. Black.	⊕	SVL.00.505.101
SAF	HAWK Light Clamps	03-06	LC8	Black. Universal. For crashbars ∅ 22, 26, 27, 28 mm.	⊗	NSW.00.004.13000/B
SAF	HAWK Light Mount Set	03-06	LC8	Black. Without HAWK Lights.	⊗	NSW.04.004.10000/B
SAF	HAWK Fog Light Set	03-06	LC8	Black. W/ ECE-Mark. Incl. bike-specific mount, cable harness, power switch. In pairs.	⊗	NSW.04.004.50000/B
SAF	HAWK Fog Light Set	03-06	LC8	Silver. W/ ECE-Mark. Incl. bike-specific mount, cable harness, power switch. In pairs.	⊗	NSW.04.004.50000/S
SAF	Engine Guard	03-06	LC8	Silver.	⊗	MSS.04.250.100/S
SAF	Engine Guard	03-06	LC8	Black.	⊗	MSS.04.250.100/B
SAF	Crashbar	03-06	LC8	Black.	⊗	SBL.04.488.100
SMF	Radiator Guard	03-06	LC8	Silver. Aluminium.	⊗	KLS.04.389.100

* Additional application / accessory listings: shop.sw.motech.com

⊕ TÜV certified ⊖ No TÜV certificate ⓘ TÜV certificate in preparation ⊗ TÜV certificate not necessary

	950 SM	Year	Type	Information	TÜV	Order-No.
LUG	AERO ABS Sidecase System	05-07	LC8SM	Black. AERO Sidecase Set made out of ABS / 600D HCF Polyester. 2 x 25 l. Adapter Kit. Anti-Theft Device.	⊖	KFT.04.621.60000/B
LUG	TRAX ADV Pannier System	05-07	LC8SM	Black. TRAX ADV Alucases 37 L left and 37 L right. EVO Side Carrier. Adapter Kit. Lock Cylinder-Set.	⊖	KFT.04.621.70000/B
LUG	TRAX ADV Pannier System	05-07	LC8SM	Silver. TRAX ADV Alucases 37 L left and 37 L right. EVO Side Carrier. Adapter Kit. Lock Cylinder-Set.	⊖	KFT.04.621.70000/S
LUG	TRAX ADV Pannier System	05-07	LC8SM	Black. TRAX ADV Alucases 45 L left and 45 L right. EVO Side Carrier. Adapter Kit. Lock Cylinder-Set.	⊖	KFT.04.621.70100/B
LUG	TRAX ADV Pannier System	05-07	LC8SM	Silver. TRAX ADV Alucases 45 L left and 45 L right. EVO Side Carrier. Adapter Kit. Lock Cylinder-Set.	⊖	KFT.04.621.70100/S
LUG	TraX® EVO Pannier System	05-07	LC8SM	Silver. Alucases 45 L left and 45 L right. EVO Side Carrier. Adapter Kit. Lock Cylinder-Set.	⊖	KFT.04.621.50100/S
LUG	TraX® EVO Pannier System	05-07	LC8SM	Black. Alucases 37 L left and 37 L right. EVO Side Carrier. Adapter Kit. Lock Cylinder-Set.	⊖	KFT.04.621.50000/B
LUG	TraX® EVO Pannier System	05-07	LC8SM	Silver. Alucases 37 L left and 37 L right. EVO Side Carrier. Adapter Kit. Lock Cylinder-Set.	⊖	KFT.04.621.50000/S
LUG	TraX® EVO Pannier System	05-07	LC8SM	Black. Alucases 45 L left and 45 L right. EVO Side Carrier. Adapter Kit. Lock Cylinder-Set.	⊖	KFT.04.621.50100/B
LUG	QUICK-LOCK EVO Side Carrier	05-07	LC8SM	Black. Without Adapter Kit.	⊖	KFT.04.621.20001/B
LUG	ALU-RACK	05-07	LC8SM	Black. For QUICK-LOCK Adapter Plate.	⊖	GPT.04.526.100/B
LUG	Strap Tankbag Drybag 130	05-07	LC8SM	Tarpaulin. Waterproof. Grey/Black. 13 l - 22 l.	⊖	BC.WPB.00.007.10000
LUG	Strap Tankbag ION four	05-07	LC8SM	600D MBD Polyester. Black. 13 l - 22 l.	⊖	BC.TRS.00.204.10000
LUG	Strap Tankbag Enduro LT	05-07	LC8SM	Tankbag, 5 L - 7,5 L. Black. 1680 Ballistic Nylon.	⊖	BC.TRS.00.131.10000
LUG	Strap Tankbag Enduro	05-07	LC8SM	Tankbag, 13 L - 22 L. Black. 1680 Ballistic Nylon.	⊖	BC.TRS.00.130.10000
LUG	Tailbag Slipstream	05-07	LC8SM	1680 Ballistic Nylon. Black. 13 l.	⊖	BC.HTA.00.307.10000
LUG	Tailbag Rackpack	05-07	LC8SM	1680 Ballistic Nylon. Black. 36 l - 45 l.	⊖	BC.HTA.00.305.10000
LUG	Tailbag Drybag 620	05-07	LC8SM	Tarpaulin. Waterproof. Grey/Black. 62 l - 72 l.	⊖	BC.WPB.00.006.10000
LUG	Tailbag Cargobag	05-07	LC8SM	1680 Ballistic Nylon. Black. 50 l.	⊖	BC.HTA.00.306.10000
LUG	Tailbag Rearbag	05-07	LC8SM	1680 Ballistic Nylon. Black. 24 l - 36 l.	⊖	BC.HTA.00.304.10000
LUG	Tailbag Jetpack	05-07	LC8SM	1680 Ballistic Nylon. Black. 20 l - 33 l.	⊖	BC.HTA.00.303.10000
LUG	Tailbag Racepack®	05-07	LC8SM	1680 Ballistic Nylon. Black. 50 l - 65 l.	⊖	BC.HTA.00.302.10000
LUG	Tailbag Speedpack®	05-07	LC8SM	1680 Ballistic Nylon. Black 75 l - 90 l.	⊖	BC.HTA.00.301.10000
NAV	QUICK-LOCK GPS Mount*	05-07	LC8SM	Shock absorbent. Black.	⊖	GPS.00.646.10400/B
ERG	Footrest Kit	05-07	LC8SM	Stainless steel. Silver.	⊕	FRS.04.011.10100/S
ERG	Bar Riser	05-07	LC8SM	∅ 28 mm. h 28 mm. Silver.	⊕	LEH.00.039.106
ERG	Bar Riser	05-07	LC8SM	∅ 28 mm. h 30 mm. Black.	⊕	LEH.00.039.20300/B
ERG	Bar Riser	05-07	LC8SM	∅ 28 mm. h 30 mm. Silver.	⊕	LEH.00.039.20300/S
SAF	KOBRA Handguard Kit	05-07	LC8SM	Black. For original handlebar only. In pairs.	⊖	HPR.00.220.20400/B
SAF	BBSTORM Handguard Kit	05-07	LC8SM	Black. For original handlebar only. In pairs.	⊖	HPR.00.220.10400/B
SAF	Mirror Extension	05-07	LC8SM	Universal. Black.	⊕	SVL.00.505.101
MA	Centerstand	05-07	LC8SM	Black.	⊕	HPS.04.684.10000/B

	950 SM R	Year	Type	Information	TÜV	Order-No.
LUG	Strap Tankbag Drybag 130	05-07	LC8SM	Tarpaulin. Waterproof. Grey/Black. 13 l - 22 l.	⊖	BC.WPB.00.007.10000
LUG	Strap Tankbag ION four	05-07	LC8SM	600D MBD Polyester. Black. 13 l - 22 l.	⊖	BC.TRS.00.204.10000
LUG	Strap Tankbag Enduro LT	05-07	LC8SM	Tankbag, 5 L - 7,5 L. Black. 1680 Ballistic Nylon.	⊖	BC.TRS.00.131.10000
LUG	Strap Tankbag Enduro	05-07	LC8SM	Tankbag, 13 L - 22 L. Black. 1680 Ballistic Nylon.	⊖	BC.TRS.00.130.10000
LUG	Tailbag Slipstream	05-07	LC8SM	1680 Ballistic Nylon. Black. 13 l.	⊖	BC.HTA.00.307.10000
LUG	Tailbag Rackpack	05-07	LC8SM	1680 Ballistic Nylon. Black. 36 l - 45 l.	⊖	BC.HTA.00.305.10000
LUG	Tailbag Drybag 620	05-07	LC8SM	Tarpaulin. Waterproof. Grey/Black. 62 l - 72 l.	⊖	BC.WPB.00.006.10000
LUG	Tailbag Cargobag	05-07	LC8SM	1680 Ballistic Nylon. Black. 50 l.	⊖	BC.HTA.00.306.10000
LUG	Tailbag Rearbag	05-07	LC8SM	1680 Ballistic Nylon. Black. 24 l - 36 l.	⊖	BC.HTA.00.304.10000
LUG	Tailbag Jetpack	05-07	LC8SM	1680 Ballistic Nylon. Black. 20 l - 33 l.	⊖	BC.HTA.00.303.10000
LUG	Tailbag Racepack®	05-07	LC8SM	1680 Ballistic Nylon. Black. 50 l - 65 l.	⊖	BC.HTA.00.302.10000
LUG	Tailbag Speedpack®	05-07	LC8SM	1680 Ballistic Nylon. Black 75 l - 90 l.	⊖	BC.HTA.00.301.10000
NAV	QUICK-LOCK GPS Mount*	05-07	LC8SM	Shock absorbent. Black.	⊖	GPS.00.646.10400/B
ERG	Footrest Kit	05-07	LC8SM	Stainless steel. Silver.	⊕	FRS.04.011.10100/S
ERG	Bar Riser	05-07	LC8SM	∅ 28 mm. h 28 mm. Silver.	⊕	LEH.00.039.106
ERG	Bar Riser	05-07	LC8SM	∅ 28 mm. h 30 mm. Silver.	⊕	LEH.00.039.20300/S
ERG	Bar Riser	05-07	LC8SM	∅ 28 mm. h 30 mm. Black.	⊕	LEH.00.039.20300/B
SAF	Mirror Extension	05-07	LC8SM	Universal. Black.	⊕	SVL.00.505.101
SAF	Engine Guard	05-07	LC8SM	Black.	⊖	MSS.04.651.10000/B

KTM

MA	Centerstand	05-07	LC8SM	Black.	⊕	HPS.04.684.10000/B
	990 Adventure	Year	Type	Information	TÜV	Order-No.
LUG	DAKAR Panniers Set	06-13	KTM LC8	1680 D Ballistic Nylon.	⊖	BC.HTA.04.741.10101/B
LUG	TRAX ADV Pannier System	06-13	KTM LC8	Black. TRAX ADV Alucases 37 L left and 37 L right. EVO Side Carrier. Adapter Kit. Lock Cylinder-Set.	⊖	KFT.04.262.70000/B
LUG	TRAX ADV Pannier System	06-13	KTM LC8	Silver. TRAX ADV Alucases 45 L left and 45 L right. EVO Side Carrier. Adapter Kit. Lock Cylinder-Set.	⊖	KFT.04.262.70100/S
LUG	TRAX ADV Pannier System	06-13	KTM LC8	Black. TRAX ADV Alucases 45 L left and 45 L right. EVO Side Carrier. Adapter Kit. Lock Cylinder-Set.	⊖	KFT.04.262.70100/B
LUG	TRAX ADV Pannier System	06-13	KTM LC8	Silver. TRAX ADV Alucases 37 L left and 37 L right. EVO Side Carrier. Adapter Kit. Lock Cylinder-Set.	⊖	KFT.04.262.70000/S
LUG	TraX® EVO Pannier System	06-13	KTM LC8	Silver. Alucases 45 L left and 45 L right. EVO Side Carrier. Adapter Kit. Lock Cylinder-Set.	⊖	KFT.04.262.50100/S
LUG	TraX® EVO Pannier System	06-13	KTM LC8	Black. Alucases 45 L left and 45 L right. EVO Side Carrier. Adapter Kit. Lock Cylinder-Set.	⊖	KFT.04.262.50100/B
LUG	TraX® EVO Pannier System	06-13	KTM LC8	Silver. Alucases 37 L left and 37 L right. EVO Side Carrier. Adapter Kit. Lock Cylinder-Set.	⊖	KFT.04.262.50000/S
LUG	TraX® EVO Pannier System	06-13	KTM LC8	Black. Alucases 37 L left and 37 L right. EVO Side Carrier. Adapter Kit. Lock Cylinder-Set.	⊖	KFT.04.262.50000/B
LUG	QUICK-LOCK EVO Side Carrier	06-13	KTM LC8	Black. Without Adapter Kit.	⊖	KFT.04.262.20002/B
LUG	ALU-RACK	06-13	KTM LC8	Black. For QUICK-LOCK Adapter Plate.	⊖	GPT.04.256.100/B
LUG	STEEL-RACK	06-13	KTM LC8	Black. For TraX® Adapter Kit and original T-RaY baseplates.	⊖	GPT.04.256.20001/B
LUG	Strap Tankbag Drybag 130	06-13	KTM LC8	Tarpaulin. Waterproof. Grey/Black. 13 l - 22 l.	⊖	BC.WPB.00.007.10000
LUG	Strap Tankbag ION four	06-13	KTM LC8	600D MBD Polyester. Black. 13 L - 22 L.	⊖	BC.TRS.00.204.10000
LUG	Strap Tankbag Enduro LT	06-13	KTM LC8	Tankbag, 5 L - 7,5 L. Black. 1680 Ballistic Nylon.	⊖	BC.TRS.00.131.10000
LUG	Strap Tankbag Enduro	06-13	KTM LC8	Tankbag, 13 L - 22 L. Black. 1680 Ballistic Nylon.	⊖	BC.TRS.00.130.10000
LUG	Tailbag Slipstream	06-13	KTM LC8	1680 Ballistic Nylon. Black. 13 l.	⊖	BC.HTA.00.307.10000
LUG	Tailbag Rackpack	06-13	KTM LC8	1680 Ballistic Nylon. Black. 36 l - 45 l.	⊖	BC.HTA.00.305.10000
LUG	Tailbag Rearbag	06-13	KTM LC8	1680 Ballistic Nylon. Black. 24 l - 36 l.	⊖	BC.HTA.00.304.10000
LUG	Tailbag Jetpack	06-13	KTM LC8	1680 Ballistic Nylon. Black. 20 l - 33 l.	⊖	BC.HTA.00.303.10000
LUG	Tailbag Speedpack®	06-13	KTM LC8	1680 Ballistic Nylon. Black 75 l - 90 l.	⊖	BC.HTA.00.301.10000
NAV	QUICK-LOCK GPS Mount*	06-13	KTM LC8	Shock absorbent. Black.	⊖	GPS.00.646.10400/B
ERG	Footrest Kit	06-13	KTM LC8	Stainless steel. Silver.	⊕	FRS.04.011.10100/S
ERG	Bar Riser	06-13	KTM LC8	∅ 28 mm. h 28 mm. Silver.	⊕	LEH.00.039.106
ERG	Bar Riser	06-13	KTM LC8	∅ 28 mm. h 30 mm. Black.	⊕	LEH.00.039.20300/B
ERG	Bar Riser	06-13	KTM LC8	∅ 28 mm. h 30 mm. Silver.	⊕	LEH.00.039.20300/S
ERG	Barback	06-13	KTM LC8	∅ 28 mm. Up 30 mm. Back 22 mm. Silver.	⊕	LEH.00.039.20000/S
ERG	Barback	06-13	KTM LC8	∅ 28 mm. Up 30 mm. Back 22 mm. Black.	⊕	LEH.00.039.20000/B
ERG	TRAVELLER ECO Cushion*	06-13	KTM LC8	Black. 36 cm × 36 cm. For pillion.	⊖	AIR.00.495.10100/B
ERG	TRAVELLER PRO Cushion*	06-13	KTM LC8	Black. 32 cm × 32 cm. For driver.	⊖	AIR.00.495.10000/B
SAF	KOBRA Handguard Kit	06-13	KTM LC8	Black. For original handlebar only. In pairs.	⊖	HPR.00.220.20400/B
SAF	BBSTORM Handguard Kit	06-13	KTM LC8	Black. For original handlebar only. In pairs.	⊖	HPR.00.220.10400/B
SAF	Mirror Extension	06-13	KTM LC8	Universal. Black.	⊕	SVL.00.505.101
SAF	HAWK Light Mount Set*	06-13	KTM LC8	Black. Without HAWK Lights.	⊖	NSW.04.004.10000/B
SAF	HAWK Fog Light Set	06-13	KTM LC8	Silver. W/ ECE-Mark. Incl. bike-specific mount, cable harness, power switch. In pairs.	⊖	NSW.04.004.50000/S
SAF	HAWK Light Set	06-13	KTM LC8	Black. W/ ECE-Mark. Incl. bike-specific mount, cable harness, power switch. In pairs.	⊖	NSW.04.004.50000/B
SAF	Engine Guard	06-13	KTM LC8	Silver.	⊖	MSS.04.250.100/S
SAF	Engine Guard	06-13	KTM LC8	Black.	⊖	MSS.04.250.100/B
SAF	Crashbar	06-13	KTM LC8	Black.	⊖	SBL.04.488.100
SAF	Rear Axle Slider Kit	06-13	KTM LC8	Black. Frame Slider / bike-specific mounting. In pairs.	⊖	STP.04.176.10300/B
SAF	Front Axle Slider Kit	06-13	KTM LC8	Black. Frame Slider / bike-specific mounting. In pairs.	⊖	STP.04.176.10400/B
SAF	Sidestand Foot	06-13	KTM LC8	Silver. Foot / mounting.	⊖	STS.04.102.10000/S
SMF	Brake Pedal Extension	06-13	KTM LC8	Silver.	⊖	SCT.04.174.10000/S
SMF	Brake Cylinder Guard	06-13	KTM LC8	Black.	⊖	BPS.04.175.10000/B
SMF	Engine Case Protector	06-13	KTM LC8	Black.	⊖	SCT.04.174.10100/B
SMF	Radiator Guard	06-13	KTM LC8	Silver. Aluminium.	⊖	KLS.04.389.100
	990 SM	Year	Type	Information	TÜV	Order-No.
LUG	AERO ABS Sidecase System	07-	LC8SM	Black. AERO Sidecase Set made out of ABS / 600D HCF Polyester. 2 × 25 l. Adapter Kit. Anti-Theft Device.	⊖	KFT.04.621.60000/B
LUG	TRAX ADV Pannier System	07-	LC8SM	Silver. TRAX ADV Alucases 37 L left and 37 L right. EVO Side Carrier. Adapter Kit. Lock Cylinder-Set.	⊖	KFT.04.621.70000/S

* Additional application / accessory listings: shop.sw.motech.com

⊕ TÜV certified ⊖ No TÜV certificate ⓘ TÜV certificate in preparation ⊖ TÜV certificate not necessary

KTM

LUG	TRAX ADV Pannier System	07-	LC8SM	Black. TRAX ADV Alucases 37 L left and 37 L right. EVO Side Carrier. Adapter Kit. Lock Cylinder-Set.	⊗	KFT.04.621.70000/B
LUG	TRAX ADV Pannier System	07-	LC8SM	Silver. TRAX ADV Alucases 45 L left and 45 L right. EVO Side Carrier. Adapter Kit. Lock Cylinder-Set.	⊗	KFT.04.621.70100/S
LUG	TRAX ADV Pannier System	07-	LC8SM	Black. TRAX ADV Alucases 45 L left and 45 L right. EVO Side Carrier. Adapter Kit. Lock Cylinder-Set.	⊗	KFT.04.621.70100/B
LUG	TraX® EVO Pannier System	07-	LC8SM	Silver. Alucases 45 L left and 45 L right. EVO Side Carrier. Adapter Kit. Lock Cylinder-Set.	⊗	KFT.04.621.50100/S
LUG	TraX® EVO Pannier System	07-	LC8SM	Black. Alucases 37 L left and 37 L right. EVO Side Carrier. Adapter Kit. Lock Cylinder-Set.	⊗	KFT.04.621.50000/B
LUG	TraX® EVO Pannier System	07-	LC8SM	Black. Alucases 45 L left and 45 L right. EVO Side Carrier. Adapter Kit. Lock Cylinder-Set.	⊗	KFT.04.621.50100/B
LUG	TraX® EVO Pannier System	07-	LC8SM	Silver. Alucases 37 L left and 37 L right. EVO Side Carrier. Adapter Kit. Lock Cylinder-Set.	⊗	KFT.04.621.50000/S
LUG	QUICK-LOCK EVO Side Carrier	07-	LC8SM	Black. Without Adapter Kit.	⊗	KFT.04.621.20001/B
LUG	ALU-RACK	07-	LC8SM	Black. For QUICK-LOCK Adapter Plate.	⊗	GPT.04.654.15000/B
LUG	STEEL-RACK	07-	LC8SM	Black. For TraX® Adapter Kit and original T-RaY baseplates.	⊗	GPT.04.654.20001/B
LUG	Strap Tankbag Drybag 130	07-	LC8SM	Tarpaulin. Waterproof. Grey/Black. 13 l - 22 l.	⊗	BC.WPB.00.007.10000
LUG	Strap Tankbag ION four	07-	LC8SM	600D MBD Polyester. Black. 13 L - 22 L.	⊗	BC.TRS.00.204.10000
LUG	Strap Tankbag Enduro LT	07-	LC8SM	Tankbag, 5 L - 7,5 L. Black. 1680 Ballistic Nylon.	⊗	BC.TRS.00.131.10000
LUG	Strap Tankbag Enduro	07-	LC8SM	Tankbag, 13 L - 22 L. Black. 1680 Ballistic Nylon.	⊗	BC.TRS.00.130.10000
LUG	Tailbag Slipstream	07-	LC8SM	1680 Ballistic Nylon. Black. 13 L.	⊗	BC.HTA.00.307.10000
LUG	Tailbag Rackpack	07-	LC8SM	1680 Ballistic Nylon. Black. 36 l - 45 l.	⊗	BC.HTA.00.305.10000
LUG	Tailbag Drybag 620	07-	LC8SM	Tarpaulin. Waterproof. Grey/Black. 62 l - 72 l.	⊗	BC.WPB.00.006.10000
LUG	Tailbag Cargobag	07-	LC8SM	1680 Ballistic Nylon. Black. 50 L.	⊗	BC.HTA.00.306.10000
LUG	Tailbag Rearbag	07-	LC8SM	1680 Ballistic Nylon. Black. 24 l - 36 l.	⊗	BC.HTA.00.304.10000
LUG	Tailbag Jetpack	07-	LC8SM	1680 Ballistic Nylon. Black. 20 l - 33 l.	⊗	BC.HTA.00.303.10000
LUG	Tailbag Racepack®	07-	LC8SM	1680 Ballistic Nylon. Black. 50 l - 65 l.	⊗	BC.HTA.00.302.10000
LUG	Tailbag Speedpack®	07-	LC8SM	1680 Ballistic Nylon. Black 75 l - 90 l.	⊗	BC.HTA.00.301.10000
NAV	QUICK-LOCK GPS Mount*	07-	LC8SM	Shock absorbent. Black.	⊗	GPS.00.646.10400/B
ERG	Footrest Kit	07-	LC8SM	Stainless steel. Silver.	⊕	FRS.04.011.10100/S
ERG	Bar Riser	07-	LC8SM	∅ 28 mm. h 28 mm. Silver.	⊕	LEH.00.039.106
ERG	Bar Riser	07-	LC8SM	∅ 28 mm. h 30 mm. Black.	⊕	LEH.00.039.20300/B
ERG	Bar Riser	07-	LC8SM	∅ 28 mm. h 30 mm. Silver.	⊕	LEH.00.039.20300/S
SAF	KOBRA Handguard Kit	07-	LC8SM	Black. For original handlebar only. In pairs.	⊗	HPR.00.220.20400/B
SAF	BBSTORM Handguard Kit	07-	LC8SM	Black. For original handlebar only. In pairs.	⊗	HPR.00.220.10400/B
SAF	Mirror Extension	07-	LC8SM	Universal. Black.	⊕	SVL.00.505.101
SAF	HAWK Light Clamps	07-	LC8SM	Black. Universal. For crashbars ∅ 22, 26, 27, 28 mm.	⊗	NSW.00.004.13000/B
SAF	Crashbar	07-	LC8SM	Black.	⊗	SBL.04.650.10000/B
MA	Centerstand	07-	LC8SM	Black.	⊕	HPS.04.684.10000/B

	990 SM R	Year	Type	Information	TÜV	Order-No.
LUG	AERO ABS Sidecase System	07-	LC8SM	Black. AERO Sidecase Set made out of ABS / 600D HCF Polyester. 2 × 25 L. Adapter Kit. Anti-Theft Device.	⊗	KFT.04.621.60000/B
LUG	TRAX ADV Pannier System	07-	LC8SM	Black. TRAX ADV Alucases 37 L left and 37 L right. EVO Side Carrier. Adapter Kit. Lock Cylinder-Set.	⊗	KFT.04.621.70000/B
LUG	TRAX ADV Pannier System*	07-	LC8SM	Silver. TRAX ADV Alucases 37 L left and 37 L right. EVO Side Carrier. Adapter Kit. Lock Cylinder-Set.	⊗	KFT.04.621.70000/S
LUG	TRAX ADV Pannier System	07-	LC8SM	Black. TRAX ADV Alucases 45 L left and 45 L right. EVO Side Carrier. Adapter Kit. Lock Cylinder-Set.	⊗	KFT.04.621.70100/B
LUG	TRAX ADV Pannier System	07-	LC8SM	Silver. TRAX ADV Alucases 45 L left and 45 L right. EVO Side Carrier. Adapter Kit. Lock Cylinder-Set.	⊗	KFT.04.621.70100/S
LUG	TraX® EVO Pannier System	07-	LC8SM	Silver. Alucases 37 L left and 37 L right. EVO Side Carrier. Adapter Kit. Lock Cylinder-Set.	⊗	KFT.04.621.50000/S
LUG	TraX® EVO Pannier System	07-	LC8SM	Black. Alucases 45 L left and 45 L right. EVO Side Carrier. Adapter Kit. Lock Cylinder-Set.	⊗	KFT.04.621.50100/B
LUG	TraX® EVO Pannier System	07-	LC8SM	Black. Alucases 37 L left and 37 L right. EVO Side Carrier. Adapter Kit. Lock Cylinder-Set.	⊗	KFT.04.621.50000/B
LUG	TraX® EVO Pannier System	07-	LC8SM	Silver. Alucases 45 L left and 45 L right. EVO Side Carrier. Adapter Kit. Lock Cylinder-Set.	⊗	KFT.04.621.50100/S
LUG	QUICK-LOCK EVO Side Carrier	07-	LC8SM	Black. Without Adapter Kit.	⊗	KFT.04.621.20001/B
LUG	ALU-RACK	07-	LC8SM	Black. For QUICK-LOCK Adapter Plate.	⊗	GPT.04.654.15000/B
LUG	STEEL-RACK	07-	LC8SM	Black. For TraX® Adapter Kit and original T-RaY baseplates.	⊗	GPT.04.654.20001/B
LUG	Strap Tankbag Drybag 130	07-	LC8SM	Tarpaulin. Waterproof. Grey/Black. 13 l - 22 l.	⊗	BC.WPB.00.007.10000
LUG	Strap Tankbag ION four	07-	LC8SM	600D MBD Polyester. Black. 13 L - 22 L.	⊗	BC.TRS.00.204.10000
LUG	Strap Tankbag Enduro LT	07-	LC8SM	Tankbag, 5 L - 7,5 L. Black. 1680 Ballistic Nylon.	⊗	BC.TRS.00.131.10000
LUG	Strap Tankbag Enduro	07-	LC8SM	Tankbag, 13 L - 22 L. Black. 1680 Ballistic Nylon.	⊗	BC.TRS.00.130.10000

KTM

LUG	Tailbag Slipstream	07-	LC8SM	1680 Ballistic Nylon. Black. 13 L.	⊗	BC.HTA.00.307.10000
LUG	Tailbag Rackpack	07-	LC8SM	1680 Ballistic Nylon. Black. 36 l – 45 l.	⊗	BC.HTA.00.305.10000
LUG	Tailbag Drybag 620	07-	LC8SM	Tarpaulin. Waterproof. Grey/Black. 62 l – 72 l.	⊗	BC.WPB.00.006.10000
LUG	Tailbag Cargobag	07-	LC8SM	1680 Ballistic Nylon. Black. 50 L.	⊗	BC.HTA.00.306.10000
LUG	Tailbag Rearbag	07-	LC8SM	1680 Ballistic Nylon. Black. 24 l – 36 l.	⊗	BC.HTA.00.304.10000
LUG	Tailbag Jetpack	07-	LC8SM	1680 Ballistic Nylon. Black. 20 l – 33 l.	⊗	BC.HTA.00.303.10000
LUG	Tailbag Racepack®	07-	LC8SM	1680 Ballistic Nylon. Black. 50 l – 65 l.	⊗	BC.HTA.00.302.10000
LUG	Tailbag Speedpack®	07-	LC8SM	1680 Ballistic Nylon. Black 75 l – 90 l.	⊗	BC.HTA.00.301.10000
NAV	QUICK-LOCK GPS Mount*	07-	LC8SM	Shock absorbent. Black.	⊗	GPS.00.646.10400/B
ERG	Footrest Kit	07-	LC8SM	Stainless steel. Silver.	⊕	FRS.04.011.10100/S
ERG	Bar Riser	07-	LC8SM	∅ 28 mm. h 28 mm. Silver.	⊕	LEH.00.039.106
ERG	Bar Riser	07-09	LC8SM	∅ 28 mm. h 30 mm. Silver.	⊕	LEH.00.039.20300/S
ERG	Bar Riser	07-09	LC8SM	∅ 28 mm. h 30 mm. Black.	⊕	LEH.00.039.20300/B
SAF	KOBRA Handguard Kit	07-	LC8SM	Black. For original handlebar only. In pairs.	⊗	HPR.00.220.20400/B
SAF	BBSTORM Handguard Kit	07-	LC8SM	Black. For original handlebar only. In pairs.	⊗	HPR.00.220.10400/B
SAF	Mirror Extension	07-	LC8SM	Universal. Black.	⊕	SVL.00.505.101
SAF	HAWK Light Clamps	07-	LC8SM	Black. Universal. For crashbars ∅ 22, 26, 27, 28 mm.	⊗	NSW.00.004.13000/B
SAF	Engine Guard	07-	LC8SM	Black.	⊗	MSS.04.651.10000/B
SAF	Crashbar	07-	LC8SM	Black.	⊗	SBL.04.650.10000/B
SAF	Rear Axle Slider Kit	07-	LC8SM	Black. Frame Slider / bike-specific mounting. In pairs.	⊗	STP.04.176.10200/B
SAF	Front Axle Slider Kit	07-	LC8SM	Black. Frame Slider / bike-specific mounting. In pairs.	⊗	STP.04.176.10500/B
MA	Centerstand	07-	LC8SM	Black.	⊕	HPS.04.696.10000/B
SMF	Brake Pedal Extension	07-	LC8SM	Silver.	⊗	SCT.04.174.10000/S
SMF	Brake Cylinder Guard	07-	LC8SM	Black.	⊗	BPS.04.175.10000/B
SMF	Engine Case Protector	07-	LC8SM	Black.	⊗	SCT.04.174.10100/B

	990 SM T	Year	Type	Information	TÜV	Order-No.
LUG	AERO ABS Sidecase System	08-	LC8SM	Black. AERO Sidecase Set made out of ABS / 600D HCF Polyester. 2 × 25 l. Adapter Kit. Anti-Theft Device.	⊗	KFT.04.621.60000/B
LUG	TRAX ADV Pannier System	08-	LC8SM	Silver. TRAX ADV Alucases 37 L left and 37 L right. EVO Side Carrier. Adapter Kit. Lock Cylinder-Set.	⊗	KFT.04.621.70000/S
LUG	TRAX ADV Pannier System	08-	LC8SM	Black. TRAX ADV Alucases 37 L left and 37 L right. EVO Side Carrier. Adapter Kit. Lock Cylinder-Set.	⊗	KFT.04.621.70000/B
LUG	TRAX ADV Pannier System	08-	LC8SM	Silver. TRAX ADV Alucases 45 L left and 45 L right. EVO Side Carrier. Adapter Kit. Lock Cylinder-Set.	⊗	KFT.04.621.70100/S
LUG	TRAX ADV Pannier System	08-	LC8SM	Black. TRAX ADV Alucases 45 L left and 45 L right. EVO Side Carrier. Adapter Kit. Lock Cylinder-Set.	⊗	KFT.04.621.70100/B
LUG	TraX® EVO Pannier System	08-	LC8SM	Black. Alucases 37 L left and 37 L right. EVO Side Carrier. Adapter Kit. Lock Cylinder-Set.	⊗	KFT.04.621.50000/B
LUG	TraX® EVO Pannier System	08-	LC8SM	Black. Alucases 45 L left and 45 L right. EVO Side Carrier. Adapter Kit. Lock Cylinder-Set.	⊗	KFT.04.621.50100/B
LUG	TraX® EVO Pannier System	08-	LC8SM	Silver. Alucases 37 L left and 37 L right. EVO Side Carrier. Adapter Kit. Lock Cylinder-Set.	⊗	KFT.04.621.50000/S
LUG	TraX® EVO Pannier System	08-	LC8SM	Silver. Alucases 45 L left and 45 L right. EVO Side Carrier. Adapter Kit. Lock Cylinder-Set.	⊗	KFT.04.621.50100/S
LUG	QUICK-LOCK EVO Side Carrier	08-	LC8SM	Black. Without Adapter Kit.	⊗	KFT.04.621.20001/B
LUG	ALU-RACK	08-	LC8SM	Black. For QUICK-LOCK Adapter Plate.	⊗	GPT.04.616.10000/B
LUG	STEEL-RACK	08-	LC8SM	Black. For TraX® Adapter Kit and original T-RaY baseplates.	⊗	GPT.04.616.20001/B
LUG	Strap Tankbag Drybag 130	08-	LC8SM	Tarpaulin. Waterproof. Grey/Black. 13 l – 22 l.	⊗	BC.WPB.00.007.10000
LUG	Strap Tankbag ION four	08-	LC8SM	600D MBD Polyester. Black. 13 L - 22 L.	⊗	BC.TRS.00.204.10000
LUG	Strap Tankbag Enduro LT	08-	LC8SM	Tankbag, 5 L - 7,5 L. Black. 1680 Ballistic Nylon.	⊗	BC.TRS.00.131.10000
LUG	Strap Tankbag Enduro	08-	LC8SM	Tankbag, 13 L - 22 L. Black. 1680 Ballistic Nylon.	⊗	BC.TRS.00.130.10000
LUG	Tailbag Rackpack	08-	LC8SM	1680 Ballistic Nylon. Black. 36 l – 45 l.	⊗	BC.HTA.00.305.10000
LUG	Tailbag Slipstream	08-	LC8SM	1680 Ballistic Nylon. Black. 13 L.	⊗	BC.HTA.00.307.10000
LUG	Tailbag Drybag 620	08-	LC8SM	Tarpaulin. Waterproof. Grey/Black. 62 l – 72 l.	⊗	BC.WPB.00.006.10000
LUG	Tailbag Cargobag	08-	LC8SM	1680 Ballistic Nylon. Black. 50 L.	⊗	BC.HTA.00.306.10000
LUG	Tailbag Rearbag	08-	LC8SM	1680 Ballistic Nylon. Black. 24 l – 36 l.	⊗	BC.HTA.00.304.10000
LUG	Tailbag Jetpack	08-	LC8SM	1680 Ballistic Nylon. Black. 20 l – 33 l.	⊗	BC.HTA.00.303.10000
LUG	Tailbag Speedpack®	08-	LC8SM	1680 Ballistic Nylon. Black 75 l – 90 l.	⊗	BC.HTA.00.301.10000
NAV	QUICK-LOCK GPS Mount*	08-	LC8SM	Shock absorbent. Black.	⊗	GPS.00.646.10400/B
ERG	Footrest Kit	08-	LC8SM	Stainless steel. Silver.	⊕	FRS.04.011.10100/S
ERG	Bar Riser	08-	LC8SM	∅ 28 mm. h 28 mm. Silver.	⊕	LEH.00.039.106
ERG	Bar Riser	08-	LC8SM	∅ 28 mm. h 30 mm. Black.	⊕	LEH.00.039.20300/B

* Additional application / accessory listings: shop.sw.motech.com

⊕ TÜV certified ⊖ No TÜV certificate ⓘ TÜV certificate in preparation ⊗ TÜV certificate not necessary

KTM

ERG	Bar Riser	08-	LC8SM	ø 28 mm. h 30 mm. Silver.	⊕	LEH.00.039.20300/S
ERG	Barback	08-	LC8SM	ø 28 mm. Up 30 mm. Back 22 mm. Silver.	⊕	LEH.00.039.20000/S
ERG	Barback	08-	LC8SM	ø 28 mm. Up 30 mm. Back 22 mm. Black.	⊕	LEH.00.039.20000/B
SAF	KOBRA Handguard Kit	08-	LC8SM	Black. For original handlebar only. In pairs.	⊖	HPR.00.220.20400/B
SAF	BBSTORM Handguard Kit	08-	LC8SM	Black. For original handlebar only. In pairs.	⊖	HPR.00.220.10400/B
SAF	Mirror Extension	08-	LC8SM	Universal. Black.	⊕	SVL.00.505.101
SAF	HAWK Light Mount Set*	08-	LC8SM	Black. Without HAWK Lights.	⊖	NSW.04.004.10100/B
SAF	HAWK Fog Light Set	08-	LC8SM	Black. W/ ECE-Mark. Incl. bike-specific mount, cable harness, power switch. In pairs.	⊖	NSW.04.004.50100/B
SAF	HAWK Fog Light Set	08-	LC8SM	Silver. W/ ECE-Mark. Incl. bike-specific mount, cable harness, power switch. In pairs.	⊖	NSW.04.004.50100/S
SAF	Engine Guard	08-	LC8SM	Black.	⊖	MSS.04.651.10000/B
SAF	Chain Guard	08-	LC8SM	Aluminum. Black.	⊖	KTS.04.652.10000/B
SAF	Crashbar	08-	LC8SM	Black.	⊖	SBL.04.650.10000/B
SAF	Front Axle Slider Kit	08-	LC8SM	Black. Frame Slider / bike-specific mounting. In pairs.	⊖	STP.04.176.10500/B
SAF	Rear Axle Slider Kit	08-	LC8SM	Black. Frame Slider / bike-specific mounting. In pairs.	⊖	STP.04.176.10200/B
MA	Centerstand	08-	LC8SM	Black.	⊕	HPS.04.696.10000/B

	990 Super Duke R	Year	Type	Information	TÜV	Order-No.
LUG	QUICK-LOCK EVO Tankring	07-	LC8EFI	Fiber reinforced Nylon. Black. 6 screws.	⊖	TRT.00.640.17000/B
LUG	QUICK-LOCK Tankring	07-	LC8EFI	Fiber reinforced Nylon. Black. 6 screws.	⊖	TRT.00.475.17000/B
LUG	Tankbag Yukon 90	07-	LC8EFI	500D Tarpaulin. Waterproof. Yellow. 9 L.	⊖	BC.WPB.00.012.20000/Y
LUG	Tankbag Yukon 90	07-	LC8EFI	500D Tarpaulin. Waterproof. Grey/Black. 9 L.	⊖	BC.WPB.00.012.20000
LUG	QUICK-LOCK EVO Micro	07-	LC8EFI	Tankbag. 2.5 l - 5 l. Black. 1680 Ballistic Nylon.	⊖	BC.TRS.00.110.20000
LUG	QUICK-LOCK EVO Daypack	07-	LC8EFI	Tankbag. 5 l - 9 l. Black. 1680 Ballistic Nylon.	⊖	BC.TRS.00.108.20000
LUG	QUICK-LOCK EVO Electric Micro	07-	LC8EFI	Tankbag 12 V. 2.5 l - 5 l. Black. 1680 Ballistic Nylon.	⊖	BC.TRE.00.110.20000
LUG	QUICK-LOCK EVO Electric Daypack	07-	LC8EFI	Tankbag 12 V. 5 l - 9 l. Black. 1680 Ballistic Nylon.	⊖	BC.TRE.00.108.20000
LUG	QUICK-LOCK Tankbag ION one	07-	LC8EFI	600D MBD Polyester. Black. 5 L - 9 L.	⊖	BC.TRS.00.201.10000
LUG	Tailbag Drybag 180	07-	LC8EFI	500D Tarpaulin. Waterproof. Grey/Black. 18 l.	⊖	BC.WPB.00.018.10000
LUG	Tailbag Slipstream	07-	LC8EFI	1680 Ballistic Nylon. Black. 13 l.	⊖	BC.HTA.00.307.10000
LUG	Tailbag Rearbag	07-	LC8EFI	1680 Ballistic Nylon. Black. 24 l - 36 l.	⊖	BC.HTA.00.304.10000
SAF	KOBRA Handguard Kit	07-	LC8EFI	Black. For original handlebar only. In pairs.	⊖	HPR.00.220.20400/B
SAF	BBSTORM Handguard Kit	07-	LC8EFI	Black. For original handlebar only. In pairs.	⊖	HPR.00.220.10400/B

	1190 Adventure	Year	Type	Information	TÜV	Order-No.
LUG	DAKAR Panniers Set	13-	KTM Adv.	1680 D Ballistic Nylon.	⊖	BC.HTA.04.741.10000/B
LUG	TRAX ADV Pannier System	13-	KTM Adv.	Black. TRAX ADV Alucases 45 L left and 37 L right. EVO Side Carrier. Adapter Kit. Lock Cylinder-Set.	⊖	KFT.04.333.70000/B
LUG	TRAX ADV Pannier System	13-	KTM Adv.	Silver. TRAX ADV Alucases 45 L left and 37 L right. EVO Side Carrier. Adapter Kit. Lock Cylinder-Set.	⊖	KFT.04.333.70000/S
LUG	TraX® EVO Pannier System	13-	KTM Adv.	Black. Alucases 45 L left and 37 L right. EVO Side Carrier. Adapter Kit. Lock Cylinder-Set.	⊖	KFT.04.333.50000/B
LUG	TraX® EVO Pannier System	13-	KTM Adv.	Silver. Alucases 45 L left and 37 L right. EVO Side Carrier. Adapter Kit. Lock Cylinder-Set.	⊖	KFT.04.333.50000/S
LUG	QUICK-LOCK EVO Side Carrier	13-	KTM Adv.	Black. Without Adapter Kit.	⊖	KFT.04.333.20001/B
LUG	ALU-RACK	13-	KTM Adv.	Black. For QUICK-LOCK Adapter Plate.	⊖	GPT.04.790.15000/B
LUG	STEEL-RACK	13-	KTM Adv.	Black.	⊖	GPT.04.790.20000/B
LUG	SEAT-RACK	13-	KTM Adv.	Black.	⊖	GPT.04.790.40000/B
LUG	QUICK-LOCK EVO Tankring	13-	KTM Adv.	Fiber reinforced Nylon. Black.	⊖	TRT.00.640.12601/B
LUG	QUICK-LOCK Tankring	13-	KTM Adv.	Fiber reinforced Nylon. Black.	⊖	TRT.00.475.12601/B
LUG	Strap Tankbag Drybag 130	13-	KTM Adv.	Tarpaulin. Waterproof. Grey/Black. 13 l - 22 l.	⊖	BC.WPB.00.007.10000
LUG	Tankbag Yukon 90	13-	KTM Adv.	500D Tarpaulin. Waterproof. Grey/Black. 9 L.	⊖	BC.WPB.00.012.20000
LUG	Tankbag Yukon 90	13-	KTM Adv.	500D Tarpaulin. Waterproof. Yellow. 9 l.	⊖	BC.WPB.00.012.20000/Y
LUG	QUICK-LOCK EVO GS	13-	KTM Adv.	Tankbag. 16 l - 22 l. Black. 1680 Ballistic Nylon.	⊖	BC.TRS.00.103.20000
LUG	QUICK-LOCK EVO Electric GS	13-	KTM Adv.	Tankbag 12 V. 16 l - 22 l. Black. 1680 Ballistic Nylon.	⊖	BC.TRE.00.103.20000
LUG	QUICK-LOCK EVO Micro	13-	KTM Adv.	Tankbag. 2.5 l - 5 l. Black. 1680 Ballistic Nylon.	⊖	BC.TRS.00.110.20000
LUG	QUICK-LOCK EVO Daypack	13-	KTM Adv.	Tankbag. 5 l - 9 l. Black. 1680 Ballistic Nylon.	⊖	BC.TRS.00.108.20000
LUG	QUICK-LOCK EVO Electric Micro	13-	KTM Adv.	Tankbag 12 V. 2.5 l - 5 l. Black. 1680 Ballistic Nylon.	⊖	BC.TRE.00.110.20000
LUG	QUICK-LOCK EVO City	13-	KTM Adv.	Tankbag. 11 l - 15 l. Black. 1680 Ballistic Nylon.	⊖	BC.TRS.00.104.20000
LUG	QUICK-LOCK EVO Electric Daypack	13-	KTM Adv.	Tankbag 12 V. 5 l - 9 l. Black. 1680 Ballistic Nylon.	⊖	BC.TRE.00.108.20000
LUG	QUICK-LOCK EVO Electric City	13-	KTM Adv.	Tankbag 12 V. 11 l - 15 l. Black. 1680 Ballistic Nylon.	⊖	BC.TRE.00.104.20000
LUG	QUICK-LOCK Tankbag ION one	13-	KTM Adv.	600D MBD Polyester. Black. 5 L - 9 L.	⊖	BC.TRS.00.201.10000
LUG	Strap Tankbag Enduro LT	13-	KTM Adv.	Tankbag, 5 L - 7,5 L. Black. 1680 Ballistic Nylon.	⊖	BC.TRS.00.131.10000

KTM

LUG	Strap Tankbag Enduro	13-	KTM Adv.	Tankbag, 13 L - 22 L. Black. 1680 Ballistic Nylon.	⊗	BC.TRS.00.130.10000
LUG	Tailbag Drybag 180	13-	KTM Adv.	500D Tarpaulin. Waterproof. Grey/Black. 18 L.	⊗	BC.WPB.00.018.10000
LUG	Tailbag Rackpack	13-	KTM Adv.	1680 Ballistic Nylon. Black. 36 l - 45 l.	⊗	BC.HTA.00.305.10000
LUG	Tailbag Slipstream	13-	KTM Adv.	1680 Ballistic Nylon. Black. 13 L.	⊗	BC.HTA.00.307.10000
LUG	Tailbag Drybag 620	13-	KTM Adv.	Tarpaulin. Waterproof. Grey/Black. 62 l - 72 l.	⊗	BC.WPB.00.006.10000
LUG	Tailbag Cargobag	13-	KTM Adv.	1680 Ballistic Nylon. Black. 50 L.	⊗	BC.HTA.00.306.10000
LUG	Tailbag Rearbag	13-	KTM Adv.	1680 Ballistic Nylon. Black. 24 l - 36 l.	⊗	BC.HTA.00.304.10000
LUG	Tailbag Jetpack	13-	KTM Adv.	1680 Ballistic Nylon. Black. 20 l - 33 l.	⊗	BC.HTA.00.303.10000
LUG	Tailbag Racepack®	13-	KTM Adv.	1680 Ballistic Nylon. Black. 50 l - 65 l.	⊗	BC.HTA.00.302.10000
NAV	QUICK-LOCK GPS Mount*	13-	KTM Adv.	Shock absorbent. Black.	⊗	GPS.04.646.10000/B
ERG	Footrest Kit	13-	KTM Adv.	Stainless steel. Silver.	⊕	FRS.04.011.10100/S
ERG	Bar Riser	13-	KTM Adv.	∅ 28 mm. h 30 mm. Black.	⊕	LEH.00.039.20300/B
ERG	Bar Riser	13-	KTM Adv.	∅ 28 mm. h 30 mm. Silver.	⊕	LEH.00.039.20300/S
ERG	TRAVELLER ECO Cushion*	13-	KTM Adv.	Black. 36 cm × 36 cm. For pillion.	⊗	AIR.00.495.10100/B
ERG	TRAVELLER PRO Cushion*	14-	KTM Adv.	Black. 32 cm × 32 cm. For driver.	⊗	AIR.00.495.10000/B
SAF	KOBRA Handguard Kit	13-	KTM Adv.	Black. For original handlebar only. In pairs.	⊗	HPR.00.220.21500/B
SAF	BBSTORM Handguard Kit	13-	KTM Adv.	Black. For original handlebar only. In pairs.	⊗	HPR.00.220.11500/B
SAF	Mirror Extension	13-	KTM Adv.	Universal. Black.	⊕	SVL.00.505.10500/B
SAF	HAWK Light Mount*	13-	KTM Adv.	Black. Without HAWK Lights.	⊗	NSW.04.004.10200/B
SAF	HAWK Fog Light Set	13-	KTM Adv.	Black. W/ ECE-Mark. Incl. bike-specific mount, cable harness, power switch. In pairs.	⊗	NSW.04.004.50200/B
SAF	HAWK Fog Light Set	13-	KTM Adv.	Silver. W/ ECE-Mark. Incl. bike-specific mount, cable harness, power switch. In pairs.	⊗	NSW.04.004.50200/S
SAF	Chain Guard	13-	KTM Adv.	Aluminum. Black.	⊗	KTS.04.655.10000/B
SAF	Engine Guard	13-	KTM Adv.	Black / Silver.	⊗	MSS.04.657.10001
SAF	Crashbar	13-	KTM Adv.	Black.	⊗	SBL.04.338.10000/B
SAF	Rear Axle Slider Kit	13-	KTM Adv.	Black. Frame Slider / bike-specific mounting. In pairs.	⊗	STP.04.176.10700/B
SAF	Front Axle Slider Kit	13-	KTM Adv.	Black. Frame Slider / bike-specific mounting. In pairs.	⊗	STP.04.176.10600/B
SAF	Sidestand Foot	13-13	KTM Adv.	Silver. Foot / mounting.	⊗	STS.04.102.10000/S
SAF	Sidestand Foot	14-	KTM Adv.	Silver. Foot / mounting.	⊗	STS.04.102.10100/B
SMF	Brake Pedal Extension	13-	KTM Adv.	Silver.	⊗	SCT.04.174.10000/S
SMF	Brake Cylinder Guard	13-	KTM Adv.	Black.	⊗	BPS.04.175.10100/B

	1190 Adventure R	Year	Type	Information	TÜV	Order-No.
LUG	TRAX ADV Pannier System	13-	KTM Adv.	Silver. TRAX ADV Alucases 45 L left and 37 L right. EVO Side Carrier. Adapter Kit. Lock Cylinder-Set.	⊗	KFT.04.333.70000/S
LUG	TRAX ADV Pannier System	13-	KTM Adv.	Black. TRAX ADV Alucases 45 L left and 37 L right. EVO Side Carrier. Adapter Kit. Lock Cylinder-Set.	⊗	KFT.04.333.70000/B
LUG	TraX® EVO Pannier System	13-	KTM Adv.	Black. Alucases 45 L left and 37 L right. EVO Side Carrier. Adapter Kit. Lock Cylinder-Set.	⊗	KFT.04.333.50000/B
LUG	TraX® EVO Pannier System	13-	KTM Adv.	Silver. Alucases 45 L left and 37 L right. EVO Side Carrier. Adapter Kit. Lock Cylinder-Set.	⊗	KFT.04.333.50000/S
LUG	QUICK-LOCK EVO Side Carrier	13-	KTM Adv.	Black. Without Adapter Kit.	⊗	KFT.04.333.20001/B
LUG	ALU-RACK	13-	KTM Adv.	Black. For QUICK-LOCK Adapter Plate.	⊗	GPT.04.790.15000/B
LUG	STEEL-RACK	13-	KTM Adv.	Black.	⊗	GPT.04.790.20000/B
LUG	SEAT-RACK	13-	KTM Adv.	Black.	⊗	GPT.04.790.40000/B
LUG	QUICK-LOCK EVO Tankring	13-	KTM Adv.	Fiber reinforced Nylon. Black.	⊗	TRT.00.640.12601/B
LUG	QUICK-LOCK Tankring	13-	KTM Adv.	Fiber reinforced Nylon. Black.	⊗	TRT.00.475.12601/B
LUG	Strap Tankbag Drybag 130	13-	KTM Adv.	Tarpaulin. Waterproof. Grey/Black. 13 l - 22 l.	⊗	BC.WPB.00.007.10000
LUG	Tankbag Yukon 90	13-	KTM Adv.	500D Tarpaulin. Waterproof. Grey/Black. 9 L.	⊗	BC.WPB.00.012.20000
LUG	Tankbag Yukon 90	13-	KTM Adv.	500D Tarpaulin. Waterproof. Yellow. 9 l.	⊗	BC.WPB.00.012.20000/Y
LUG	QUICK-LOCK EVO GS	13-	KTM Adv.	Tankbag. 16 l - 22 l. Black. 1680 Ballistic Nylon.	⊗	BC.TRS.00.103.20000
LUG	QUICK-LOCK EVO Electric City	13-	KTM Adv.	Tankbag 12 V. 11 l - 15 l. Black. 1680 Ballistic Nylon.	⊗	BC.TRE.00.104.20000
LUG	QUICK-LOCK EVO Electric GS	13-	KTM Adv.	Tankbag 12 V. 16 l - 22 l. Black. 1680 Ballistic Nylon.	⊗	BC.TRE.00.103.20000
LUG	QUICK-LOCK EVO Micro	13-	KTM Adv.	Tankbag. 2.5 l - 5 l. Black. 1680 Ballistic Nylon.	⊗	BC.TRS.00.110.20000
LUG	QUICK-LOCK EVO Daypack	13-	KTM Adv.	Tankbag. 5 l - 9 l. Black. 1680 Ballistic Nylon.	⊗	BC.TRS.00.108.20000
LUG	QUICK-LOCK EVO Electric Micro	13-	KTM Adv.	Tankbag 12 V. 2.5 l - 5 l. Black. 1680 Ballistic Nylon.	⊗	BC.TRE.00.110.20000
LUG	QUICK-LOCK EVO City	13-	KTM Adv.	Tankbag. 11 l - 15 l. Black. 1680 Ballistic Nylon.	⊗	BC.TRS.00.104.20000
LUG	QUICK-LOCK EVO Electric Daypack	13-	KTM Adv.	Tankbag 12 V. 5 l - 9 l. Black. 1680 Ballistic Nylon.	⊗	BC.TRE.00.108.20000
LUG	QUICK-LOCK Tankbag ION one	13-	KTM Adv.	600D MBD Polyester. Black. 5 L - 9 L.	⊗	BC.TRS.00.201.10000
LUG	Strap Tankbag Enduro LT	13-	KTM Adv.	Tankbag, 5 L - 7,5 L. Black. 1680 Ballistic Nylon.	⊗	BC.TRS.00.131.10000
LUG	Strap Tankbag Enduro	13-	KTM Adv.	Tankbag, 13 L - 22 L. Black. 1680 Ballistic Nylon.	⊗	BC.TRS.00.130.10000
LUG	Tailbag Drybag 180	13-	KTM Adv.	500D Tarpaulin. Waterproof. Grey/Black. 18 L.	⊗	BC.WPB.00.018.10000

* Additional application / accessory listings: shop.sw.motech.com

⊕ TÜV certified ⊖ No TÜV certificate ⓘ TÜV certificate in preparation ⊗ TÜV certificate not necessary

KTM

LUG	Tailbag Cargobag	13-	KTM Adv.	1680 Ballistic Nylon. Black. 50 L.	⊗	BC.HTA.00.306.10000
LUG	Tailbag Slipstream	13-	KTM Adv.	1680 Ballistic Nylon. Black. 13 L.	⊗	BC.HTA.00.307.10000
LUG	Tailbag Rackpack	13-	KTM Adv.	1680 Ballistic Nylon. Black. 36 l - 45 l.	⊗	BC.HTA.00.305.10000
LUG	Tailbag Drybag 620	13-	KTM Adv.	Tarpaulin. Waterproof. Grey/Black. 62 l - 72 l.	⊗	BC.WPB.00.006.10000
LUG	Tailbag Rearbag	13-	KTM Adv.	1680 Ballistic Nylon. Black. 24 l - 36 l.	⊗	BC.HTA.00.304.10000
LUG	Tailbag Jetpack	13-	KTM Adv.	1680 Ballistic Nylon. Black. 20 l - 33 l.	⊗	BC.HTA.00.303.10000
LUG	Tailbag Racepack®	13-	KTM Adv.	1680 Ballistic Nylon. Black. 50 l - 65 l.	⊗	BC.HTA.00.302.10000
NAV	QUICK-LOCK GPS Mount*	13-	KTM Adv.	Shock absorbent. Black.	⊗	GPS.04.646.10000/B
ERG	Footrest Kit	13-	KTM Adv.	Stainless steel. Silver.	⊕	FRS.04.011.10100/S
ERG	Bar Riser	13-	KTM Adv.	∅ 28 mm. h 30 mm. Black.	⊕	LEH.00.039.20300/B
ERG	Bar Riser	13-	KTM Adv.	∅ 28 mm. h 30 mm. Silver.	⊕	LEH.00.039.20300/S
ERG	TRAVELLER ECO Cushion*	13-	KTM Adv.	Black. 36 cm × 36 cm. For pillion.	⊗	AIR.00.495.10100/B
ERG	TRAVELLER PRO Cushion*	14-	KTM Adv.	Black. 32 cm × 32 cm. For driver.	⊗	AIR.00.495.10000/B
SAF	KOBRA Handguard Kit	13-	KTM Adv.	Black. For original handlebar only. In pairs.	⊗	HPR.00.220.21500/B
SAF	BBSTORM Handguard Kit	13-	KTM Adv.	Black. For original handlebar only. In pairs.	⊗	HPR.00.220.11500/B
SAF	Mirror Extension	13-	KTM Adv.	Universal. Black.	⊕	SVL.00.505.10500/B
SAF	HAWK Light Mount*	13-	KTM Adv.	Black. Without HAWK Lights.	⊗	NSW.04.004.10200/B
SAF	HAWK Fog Light Set	13-	KTM Adv.	Silver. W/ ECE-Mark. Incl. bike-specific mount, cable harness, power switch. In pairs.	⊗	NSW.04.004.50200/S
SAF	HAWK Fog Light Set	13-	KTM Adv.	Black. W/ ECE-Mark. Incl. bike-specific mount, cable harness, power switch. In pairs.	⊗	NSW.04.004.50200/B
SAF	Chain Guard	13-	KTM Adv.	Aluminum. Black.	⊗	KTS.04.655.10000/B
SAF	Engine Guard	13-	KTM Adv.	Black / Silver.	⊗	MSS.04.657.10001
SAF	Crashbar	13-	KTM Adv.	Black.	⊗	SBL.04.338.10000/B
SAF	Rear Axle Slider Kit	13-	KTM Adv.	Black. Frame Slider / bike-specific mounting. In pairs.	⊗	STP.04.176.10700/B
SAF	Front Axle Slider Kit	13-	KTM Adv.	Black. Frame Slider / bike-specific mounting. In pairs.	⊗	STP.04.176.10600/B
SAF	Sidestand Foot	13-13	KTM Adv.	Silver. Foot / mounting.	⊗	STS.04.102.10000/S
SAF	Sidestand Foot	14-	KTM Adv.	Silver. Foot / mounting.	⊗	STS.04.102.10100/B
SMF	Brake Pedal Extension	13-	KTM Adv.	Silver.	⊗	SCT.04.174.10000/S
SMF	Brake Cylinder Guard	13-	KTM Adv.	Black.	⊗	BPS.04.175.10100/B

	1190 RC8 R	Year	Type	Information	TÜV	Order-No.
LUG	QUICK-LOCK EVO Tankring Adapter Kit	11-	KTM RC8	Fiber reinforced Nylon. Black. Without screws.	⊗	TRT.00.640.30101/B
LUG	QUICK-LOCK Tankring Adapter Kit	11-	KTM RC8	Fiber reinforced Nylon. Black. Without screws.	⊗	TRT.00.475.30101/B
LUG	Tankbag Yukon 90	11-	KTM RC8	500D Tarpaulin. Waterproof. Yellow. 9 l.	⊗	BC.WPB.00.012.20000/Y
LUG	Tankbag Yukon 90	11-	KTM RC8	500D Tarpaulin. Waterproof. Grey/Black. 9 l.	⊗	BC.WPB.00.012.20000
LUG	QUICK-LOCK EVO Micro	11-	KTM RC8	Tankbag. 2.5 l - 5 l. Black. 1680 Ballistic Nylon.	⊗	BC.TRS.00.110.20000
LUG	QUICK-LOCK EVO Daypack	11-	KTM RC8	Tankbag. 5 l - 9 l. Black. 1680 Ballistic Nylon.	⊗	BC.TRS.00.108.20000
LUG	QUICK-LOCK EVO Electric Micro	11-	KTM RC8	Tankbag 12 V. 2.5 l - 5 l. Black. 1680 Ballistic Nylon.	⊗	BC.TRE.00.110.20000
LUG	QUICK-LOCK EVO Electric Daypack	11-	KTM RC8	Tankbag 12 V. 5 l - 9 l. Black. 1680 Ballistic Nylon.	⊗	BC.TRE.00.108.20000
LUG	QUICK-LOCK EVO Sport	11-	KTM RC8	Tankbag. 14 l - 21 l. Black. 1680 Ballistic Nylon.	⊗	BC.TRS.00.101.20000
LUG	QUICK-LOCK EVO Electric Sport	11-	KTM RC8	Tankbag 12 V. 14 l - 21 l. Black. 1680 Ballistic Nylon.	⊗	BC.TRE.00.101.20000
LUG	QUICK-LOCK Tankbag ION one	11-	KTM RC8	600D MBD Polyester. Black. 5 L - 9 L.	⊗	BC.TRS.00.201.10000
LUG	QUICK-LOCK Tankbag ION two	11-	KTM RC8	600D MBD Polyester. Black. 13 L - 20 L.	⊗	BC.TRS.00.202.10000

	1290 Super Duke R	Year	Type	Information	TÜV	Order-No.
LUG	BLAZE® H Panniers Set	14-	KTM Super Duke	1680 Ballistic Nylon. Black. 2 × 14 l - 21 l. In pairs. Panniers Spacer Bar incl.	⊗	BC.HTA.04.740.10100/B
LUG	QUICK-LOCK EVO Tankring	14-	KTM Super Duke	Fiber reinforced Nylon. Black.	⊗	TRT.00.640.12601/B
LUG	QUICK-LOCK Tankring	14-	KTM Super Duke	Fiber reinforced Nylon. Black.	⊗	TRT.00.475.12601/B
LUG	Tankbag Yukon 90	14-	KTM Super Duke	500D Tarpaulin. Waterproof. Grey/Black. 9 l.	⊗	BC.WPB.00.012.20000
LUG	Tankbag Yukon 90	14-	KTM Super Duke	500D Tarpaulin. Waterproof. Yellow. 9 l.	⊗	BC.WPB.00.012.20000/Y
LUG	QUICK-LOCK EVO Micro	14-	KTM Super Duke	Tankbag. 2.5 l - 5 l. Black. 1680 Ballistic Nylon.	⊗	BC.TRS.00.110.20000
LUG	QUICK-LOCK EVO Daypack	14-	KTM Super Duke	Tankbag. 5 l - 9 l. Black. 1680 Ballistic Nylon.	⊗	BC.TRS.00.108.20000
LUG	QUICK-LOCK EVO Electric Micro	14-	KTM Super Duke	Tankbag 12 V. 2.5 l - 5 l. Black. 1680 Ballistic Nylon.	⊗	BC.TRE.00.110.20000
LUG	QUICK-LOCK EVO City	14-	KTM Super Duke	Tankbag. 11 l - 15 l. Black. 1680 Ballistic Nylon.	⊗	BC.TRS.00.104.20000
LUG	QUICK-LOCK EVO Electric Daypack	14-	KTM Super Duke	Tankbag 12 V. 5 l - 9 l. Black. 1680 Ballistic Nylon.	⊗	BC.TRE.00.108.20000
LUG	QUICK-LOCK EVO Electric City	14-	KTM Super Duke	Tankbag 12 V. 11 l - 15 l. Black. 1680 Ballistic Nylon.	⊗	BC.TRE.00.104.20000
LUG	QUICK-LOCK Tankbag ION one	14-	KTM Super Duke	600D MBD Polyester. Black. 5 L - 9 L.	⊗	BC.TRS.00.201.10000
LUG	Strap Tankbag ION four	14-	KTM Super Duke	600D MBD Polyester. Black. 13 L - 22 L.	⊗	BC.TRS.00.204.10000
LUG	Strap Tankbag Enduro LT	14-	KTM Super Duke	Tankbag, 5 L - 7,5 L. Black. 1680 Ballistic Nylon.	⊗	BC.TRS.00.131.10000
LUG	Strap Tankbag Enduro	14-	KTM Super Duke	Tankbag, 13 L - 22 L. Black. 1680 Ballistic Nylon.	⊗	BC.TRS.00.130.10000

KTM / MOTO GUZZI

LUG	Tailbag Slipstream	14-	KTM Super Duke	1680 Ballistic Nylon. Black. 13 L.	⊗	BC.HTA.00.307.10000
LUG	Tailbag Cargobag	14-	KTM Super Duke	1680 Ballistic Nylon. Black. 50 L.	⊗	BC.HTA.00.306.10000
LUG	Tailbag Rearbag	14-	KTM Super Duke	1680 Ballistic Nylon. Black. 24 l – 36 l.	⊗	BC.HTA.00.304.10000
LUG	Tailbag Racepack®	14-	KTM Super Duke	1680 Ballistic Nylon. Black. 50 l – 65 l.	⊗	BC.HTA.00.302.10000
LUG	Tailbag Speedpack®	14-	KTM Super Duke	1680 Ballistic Nylon. Black 75 l – 90 l.	⊗	BC.HTA.00.301.10000
NAV	Universal GPS Mount Kit RAM*	14-	KTM Super Duke	For handlebar Ø 22 / 28 mm, 1 Inch.	⊗	GPS.00.308.30300/B
ERG	TRAVELLER PRO Cushion	14-	KTM Super Duke	Black. 32 cm × 32 cm. For driver.	⊗	AIR.00.495.10000/B
SAF	KOBRA Handguard Kit	14-	KTM Super Duke	Black. For original handlebar only. In pairs.	⊗	HPR.00.220.22200/B
SAF	BBSTORM Handguard Kit	14-	KTM Super Duke	Black. For original handlebar only. In pairs.	⊗	HPR.00.220.22200/B
SAF	Mirror Extension	14-	KTM Super Duke	Universal. Black.	⊕	SVL.00.505.101
SAF	Front Spoiler	14-	KTM Super Duke	Black / Orange.	⊗	MSS.04.532.10001
SAF	Crashbar	14-	KTM Super Duke	Orange.	⊗	SBL.04.430.10000/O
SAF	Front Axle Slider Kit	14-	KTM Super Duke	Black. Frame Slider / bike-specific mounting. In pairs.	⊗	STP.04.176.10500/B

MOTO GUZZI

	MOTO GUZZI model-independent	Year	Type	Information	TÜV	Order-No.
LUG	QUICK-LOCK EVO Tankring MOTO GUZZI			Fiber reinforced Nylon. Black. 6 screws.	⊗	TRT.00.640.18000/B
LUG	QUICK-LOCK Tankring			Fiber reinforced Nylon. Black. 6 screws.	⊗	TRT.00.475.18000/B

	Breva 850	Year	Type	Information	TÜV	Order-No.
LUG	QUICK-LOCK EVO Tankring Adapter Kit	05-10	LP	Fiber reinforced Nylon. Black. Without screws.	⊗	TRT.00.640.30001/B
LUG	QUICK-LOCK Tankring Adapter Kit	05-10	LP	Fiber reinforced Nylon. Black. Without screws.	⊗	TRT.00.475.30001/B
LUG	Tankbag Yukon 90	05-10	LP	500D Tarpaulin. Waterproof. Yellow. 9 L.	⊗	BC.WPB.00.012.20000/Y
LUG	Tankbag Yukon 90	05-10	LP	500D Tarpaulin. Waterproof. Grey/Black. 9 L.	⊗	BC.WPB.00.012.20000
LUG	QUICK-LOCK EVO Micro	05-10	LP	Tankbag. 2.5 l – 5 l. Black. 1680 Ballistic Nylon.	⊗	BC.TRS.00.110.20000
LUG	QUICK-LOCK EVO Daypack	05-10	LP	Tankbag. 5 l – 9 l. Black. 1680 Ballistic Nylon.	⊗	BC.TRS.00.108.20000
LUG	QUICK-LOCK EVO Electric Micro	05-10	LP	Tankbag 12 V. 2.5 l – 5 l. Black. 1680 Ballistic Nylon.	⊗	BC.TRE.00.110.20000
LUG	QUICK-LOCK EVO Electric Daypack	05-10	LP	Tankbag 12 V. 5 l – 9 l. Black. 1680 Ballistic Nylon.	⊗	BC.TRE.00.108.20000
LUG	QUICK-LOCK Tankbag ION one	05-10	LP	600D MBD Polyester. Black. 5 L - 9 L.	⊗	BC.TRS.00.201.10000

	Griso 850	Year	Type	Information	TÜV	Order-No.
LUG	QUICK-LOCK EVO Tankring Adapter Kit	05-10	LS	Fiber reinforced Nylon. Black. Without screws.	⊗	TRT.00.640.30001/B
LUG	QUICK-LOCK Tankring Adapter Kit	05-10	LS	Fiber reinforced Nylon. Black. Without screws.	⊗	TRT.00.475.30001/B
LUG	Tankbag Yukon 90	05-10	LS	500D Tarpaulin. Waterproof. Yellow. 9 l.	⊗	BC.WPB.00.012.20000/Y
LUG	Tankbag Yukon 90	05-10	LS	500D Tarpaulin. Waterproof. Grey/Black. 9 L.	⊗	BC.WPB.00.012.20000
LUG	QUICK-LOCK EVO Micro	05-10	LS	Tankbag. 2.5 l – 5 l. Black. 1680 Ballistic Nylon.	⊗	BC.TRS.00.110.20000
LUG	QUICK-LOCK EVO Daypack	05-10	LS	Tankbag. 5 l – 9 l. Black. 1680 Ballistic Nylon.	⊗	BC.TRS.00.108.20000
LUG	QUICK-LOCK EVO Electric Micro	05-10	LS	Tankbag 12 V. 2.5 l – 5 l. Black. 1680 Ballistic Nylon.	⊗	BC.TRE.00.110.20000
LUG	QUICK-LOCK EVO Electric Daypack	05-10	LS	Tankbag 12 V. 5 l – 9 l. Black. 1680 Ballistic Nylon.	⊗	BC.TRE.00.108.20000
LUG	QUICK-LOCK Tankbag ION one	05-10	LS	600D MBD Polyester. Black. 5 L - 9 L.	⊗	BC.TRS.00.201.10000

	Norge 850	Year	Type	Information	TÜV	Order-No.
LUG	QUICK-LOCK EVO Tankring Adapter Kit	07-10	LP	Fiber reinforced Nylon. Black. Without screws.	⊗	TRT.00.640.30001/B
LUG	QUICK-LOCK Tankring Adapter Kit	07-10	LP	Fiber reinforced Nylon. Black. Without screws.	⊗	TRT.00.475.30001/B
LUG	Tankbag Yukon 90	07-10	LP	500D Tarpaulin. Waterproof. Grey/Black. 9 L.	⊗	BC.WPB.00.012.20000
LUG	Tankbag Yukon 90	07-10	LP	500D Tarpaulin. Waterproof. Yellow. 9 l.	⊗	BC.WPB.00.012.20000/Y
LUG	QUICK-LOCK EVO Micro	07-10	LP	Tankbag. 2.5 l – 5 l. Black. 1680 Ballistic Nylon.	⊗	BC.TRS.00.110.20000
LUG	QUICK-LOCK EVO Daypack	07-10	LP	Tankbag. 5 l – 9 l. Black. 1680 Ballistic Nylon.	⊗	BC.TRS.00.108.20000
LUG	QUICK-LOCK EVO Electric Micro	07-10	LP	Tankbag 12 V. 2.5 l – 5 l. Black. 1680 Ballistic Nylon.	⊗	BC.TRE.00.110.20000
LUG	QUICK-LOCK EVO Electric Daypack	07-10	LP	Tankbag 12 V. 5 l – 9 l. Black. 1680 Ballistic Nylon.	⊗	BC.TRE.00.108.20000
LUG	QUICK-LOCK Tankbag ION one	07-10	LP	600D MBD Polyester. Black. 5 L - 9 L.	⊗	BC.TRS.00.201.10000

	EV 1000 California	Year	Type	Information	TÜV	Order-No.
LUG	Tailbag Slipstream			1680 Ballistic Nylon. Black. 13 L.	⊗	BC.HTA.00.307.10000
LUG	Tailbag Rearbag			1680 Ballistic Nylon. Black. 24 l – 36 l.	⊗	BC.HTA.00.304.10000
LUG	Tailbag Racepack®			1680 Ballistic Nylon. Black. 50 l – 65 l.	⊗	BC.HTA.00.302.10000

* Additional application / accessory listings: shop.sw.motech.com

⊕ TÜV certified ⊖ No TÜV certificate ⊕ TÜV certificate in preparation ⊗ TÜV certificate not necessary

MOTO GUZZI

LUG	Tailbag Speedpack®			1680 Ballistic Nylon. Black 75 l – 90 l.	⊗	BC.HTA.00.301.10000
	1200 Sport / 4V	Year	Type	Information	TÜV	Order-No.
LUG	QUICK-LOCK EVO Tankring Adapter Kit	08-	LP	Fiber reinforced Nylon. Black. Without screws.	⊗	TRT.00.640.30001/B
LUG	QUICK-LOCK Tankring Adapter Kit	08-	LP	Fiber reinforced Nylon. Black. Without screws.	⊗	TRT.00.475.30001/B
LUG	Tankbag Yukon 90	08-	LP	500D Tarpaulin. Waterproof. Yellow. 9 l.	⊗	BC.WPB.00.012.20000/Y
LUG	Tankbag Yukon 90	08-	LP	500D Tarpaulin. Waterproof. Grey/Black. 9 l.	⊗	BC.WPB.00.012.20000
LUG	QUICK-LOCK EVO Micro	08-	LP	Tankbag. 2.5 l – 5 l. Black. 1680 Ballistic Nylon.	⊗	BC.TRS.00.110.20000
LUG	QUICK-LOCK EVO Daypack	08-	LP	Tankbag. 5 l – 9 l. Black. 1680 Ballistic Nylon.	⊗	BC.TRS.00.108.20000
LUG	QUICK-LOCK EVO Electric Micro	08-	LP	Tankbag 12 V. 2.5 l – 5 l. Black. 1680 Ballistic Nylon.	⊗	BC.TRE.00.110.20000
LUG	QUICK-LOCK EVO Electric Daypack	08-	LP	Tankbag 12 V. 5 l – 9 l. Black. 1680 Ballistic Nylon.	⊗	BC.TRE.00.108.20000
LUG	QUICK-LOCK Tankbag ION one	08-	LP	600D MBD Polyester. Black. 5 l - 9 l.	⊗	BC.TRS.00.201.10000
	Breva 1200	Year	Type	Information	TÜV	Order-No.
LUG	QUICK-LOCK EVO Tankring Adapter Kit	06-11	LP	Fiber reinforced Nylon. Black. Without screws.	⊗	TRT.00.640.30001/B
LUG	QUICK-LOCK Tankring Adapter Kit	06-11	LP	Fiber reinforced Nylon. Black. Without screws.	⊗	TRT.00.475.30001/B
LUG	Tankbag Yukon 90	06-11	LP	500D Tarpaulin. Waterproof. Grey/Black. 9 l.	⊗	BC.WPB.00.012.20000
LUG	Strap Tankbag Drybag 130	06-11	LP	Tarpaulin. Waterproof. Grey/Black. 13 l – 22 l.	⊗	BC.WPB.00.007.10000
LUG	Tankbag Yukon 90	06-11	LP	500D Tarpaulin. Waterproof. Yellow. 9 l.	⊗	BC.WPB.00.012.20000/Y
LUG	QUICK-LOCK EVO Micro	06-11	LP	Tankbag. 2.5 l – 5 l. Black. 1680 Ballistic Nylon.	⊗	BC.TRS.00.110.20000
LUG	QUICK-LOCK EVO Daypack	06-11	LP	Tankbag. 5 l – 9 l. Black. 1680 Ballistic Nylon.	⊗	BC.TRS.00.108.20000
LUG	QUICK-LOCK EVO Electric Micro	06-11	LP	Tankbag 12 V. 2.5 l – 5 l. Black. 1680 Ballistic Nylon.	⊗	BC.TRE.00.110.20000
LUG	QUICK-LOCK EVO Electric Daypack	06-11	LP	Tankbag 12 V. 5 l – 9 l. Black. 1680 Ballistic Nylon.	⊗	BC.TRE.00.108.20000
LUG	QUICK-LOCK Tankbag ION one	06-11	LP	600D MBD Polyester. Black. 5 l - 9 l.	⊗	BC.TRS.00.201.10000
LUG	Strap Tankbag ION four	06-11	LP	600D MBD Polyester. Black. 13 l - 22 l.	⊗	BC.TRS.00.204.10000
LUG	Strap Tankbag Enduro LT	06-11	LP	Tankbag, 5 l - 7,5 l. Black. 1680 Ballistic Nylon.	⊗	BC.TRS.00.131.10000
LUG	Strap Tankbag Enduro	06-11	LP	Tankbag, 13 l - 22 l. Black. 1680 Ballistic Nylon.	⊗	BC.TRS.00.130.10000
LUG	Tailbag Drybag 180	06-11	LP	500D Tarpaulin. Waterproof. Grey/Black. 18 l.	⊗	BC.WPB.00.018.10000
LUG	Tailbag Slipstream	06-11	LP	1680 Ballistic Nylon. Black. 13 l.	⊗	BC.HTA.00.307.10000
LUG	Tailbag Drybag 620	06-11	LP	Tarpaulin. Waterproof. Grey/Black. 62 l – 72 l.	⊗	BC.WPB.00.006.10000
LUG	Tailbag Cargobag	06-11	LP	1680 Ballistic Nylon. Black. 50 l.	⊗	BC.HTA.00.306.10000
LUG	Tailbag Rearbag	06-11	LP	1680 Ballistic Nylon. Black. 24 l – 36 l.	⊗	BC.HTA.00.304.10000
LUG	Tailbag Speedpack®	06-11	LP	1680 Ballistic Nylon. Black 75 l – 90 l.	⊗	BC.HTA.00.301.10000
SAF	Mirror Extension	06-11	LP	Universal. Black.	⊕	SVL.00.505.101
	Griso 1200 / 8v S.e.	Year	Type	Information	TÜV	Order-No.
LUG	QUICK-LOCK EVO Tankring Adapter Kit	07-	LS	Fiber reinforced Nylon. Black. Without screws.	⊗	TRT.00.640.30001/B
LUG	QUICK-LOCK Tankring Adapter Kit	07-	LS	Fiber reinforced Nylon. Black. Without screws.	⊗	TRT.00.475.30001/B
LUG	Tankbag Yukon 90	07-	LS	500D Tarpaulin. Waterproof. Yellow. 9 l.	⊗	BC.WPB.00.012.20000/Y
LUG	Tankbag Yukon 90	07-	LS	500D Tarpaulin. Waterproof. Grey/Black. 9 l.	⊗	BC.WPB.00.012.20000
LUG	QUICK-LOCK EVO Micro	07-	LS	Tankbag. 2.5 l – 5 l. Black. 1680 Ballistic Nylon.	⊗	BC.TRS.00.110.20000
LUG	QUICK-LOCK EVO Daypack	07-	LS	Tankbag. 5 l – 9 l. Black. 1680 Ballistic Nylon.	⊗	BC.TRS.00.108.20000
LUG	QUICK-LOCK EVO Electric Micro	07-	LS	Tankbag 12 V. 2.5 l – 5 l. Black. 1680 Ballistic Nylon.	⊗	BC.TRE.00.110.20000
LUG	QUICK-LOCK EVO Electric Daypack	07-	LS	Tankbag 12 V. 5 l – 9 l. Black. 1680 Ballistic Nylon.	⊗	BC.TRE.00.108.20000
LUG	QUICK-LOCK Tankbag ION one	07-	LS	600D MBD Polyester. Black. 5 l - 9 l.	⊗	BC.TRS.00.201.10000
NAV	QUICK-LOCK GPS Mount	07-	LS	Shock absorbent. Black.	⊗	GPS.17.646.10000/B
	Norge 1200 / GT 8V	Year	Type	Information	TÜV	Order-No.
LUG	QUICK-LOCK EVO Tankring Adapter Kit	06-	LP	Fiber reinforced Nylon. Black. Without screws.	⊗	TRT.00.640.30001/B
LUG	QUICK-LOCK Tankring Adapter Kit	06-	LP	Fiber reinforced Nylon. Black. Without screws.	⊗	TRT.00.475.30001/B
LUG	Strap Tankbag Drybag 130	06-	LP	Tarpaulin. Waterproof. Grey/Black. 13 l – 22 l.	⊗	BC.WPB.00.007.10000
LUG	Tankbag Yukon 90	06-	LP	500D Tarpaulin. Waterproof. Grey/Black. 9 l.	⊗	BC.WPB.00.012.20000
LUG	Tankbag Yukon 90	06-	LP	500D Tarpaulin. Waterproof. Yellow. 9 l.	⊗	BC.WPB.00.012.20000/Y
LUG	QUICK-LOCK EVO Micro	06-	LP	Tankbag. 2.5 l – 5 l. Black. 1680 Ballistic Nylon.	⊗	BC.TRS.00.110.20000
LUG	QUICK-LOCK EVO Daypack	06-	LP	Tankbag. 5 l – 9 l. Black. 1680 Ballistic Nylon.	⊗	BC.TRS.00.108.20000
LUG	QUICK-LOCK EVO Electric Micro	06-	LP	Tankbag 12 V. 2.5 l – 5 l. Black. 1680 Ballistic Nylon.	⊗	BC.TRE.00.110.20000
LUG	QUICK-LOCK EVO Electric Daypack	06-	LP	Tankbag 12 V. 5 l – 9 l. Black. 1680 Ballistic Nylon.	⊗	BC.TRE.00.108.20000
LUG	QUICK-LOCK Tankbag ION one	06-	LP	600D MBD Polyester. Black. 5 l - 9 l.	⊗	BC.TRS.00.201.10000
LUG	Strap Tankbag ION four	06-	LP	600D MBD Polyester. Black. 13 l - 22 l.	⊗	BC.TRS.00.204.10000

MOTO GUZZI / MV AGUSTA

LUG	Strap Tankbag Enduro LT	06-	LP	Tankbag, 5 L - 7,5 L. Black. 1680 Ballistic Nylon.	⊗	BC.TRS.00.131.10000
LUG	Strap Tankbag Enduro	06-	LP	Tankbag, 13 L - 22 L. Black. 1680 Ballistic Nylon.	⊗	BC.TRS.00.130.10000
LUG	Tailbag Drybag 180	06-	LP	500D Tarpaulin. Waterproof. Grey/Black. 18 L.	⊗	BC.WPB.00.018.10000
LUG	Tailbag Slipstream	06-	LP	1680 Ballistic Nylon. Black. 13 L.	⊗	BC.HTA.00.307.10000
LUG	Tailbag Drybag 620	06-	LP	Tarpaulin. Waterproof. Grey/Black. 62 l - 72 l.	⊗	BC.WPB.00.006.10000
LUG	Tailbag Cargobag	06-	LP	1680 Ballistic Nylon. Black. 50 l.	⊗	BC.HTA.00.306.10000
LUG	Tailbag Rearbag	06-	LP	1680 Ballistic Nylon. Black. 24 l - 36 l.	⊗	BC.HTA.00.304.10000
LUG	Tailbag Speedpack®	06-	LP	1680 Ballistic Nylon. Black 75 l - 90 l.	⊗	BC.HTA.00.301.10000
ERG	AIRHAWK® Cushion Relax M	06-	LP	Black. 36 cm × 36 cm. For driver.	⊗	AIR.00.460.10100/B
ERG	AIRHAWK® Cushion Comfort M	06-	LP	Black. 36 cm × 36 cm. For driver.	⊗	AIR.00.460.10400/B
ERG	AIRHAWK® Cushion Premium	06-	LP	Black. 39 cm × 36 cm. For driver.	⊗	AIR.00.460.10600/B
SAF	Mirror Extension	06-	LP	Universal. Black.	⊕	SVL.00.505.101

	Stelvio 1200	Year	Type	Information	TÜV	Order-No.
LUG	QUICK-LOCK EVO Tankring Adapter Kit	08-	LZ	Fiber reinforced Nylon. Black. Without screws.	⊗	TRT.00.640.30001/B
LUG	QUICK-LOCK Tankring Adapter Kit	08-	LZ	Fiber reinforced Nylon. Black. Without screws.	⊗	TRT.00.475.30001/B
LUG	Tankbag Yukon 90	08-	LZ	500D Tarpaulin. Waterproof. Yellow. 9 L.	⊗	BC.WPB.00.012.20000/Y
LUG	Tankbag Yukon 90	08-	LZ	500D Tarpaulin. Waterproof. Grey/Black. 9 L.	⊗	BC.WPB.00.012.20000
LUG	Strap Tankbag Drybag 130	08-	LZ	Tarpaulin. Waterproof. Grey/Black. 13 l - 22 l.	⊗	BC.WPB.00.007.10000
LUG	QUICK-LOCK EVO Micro	08-	LZ	Tankbag. 2.5 l - 5 l. Black. 1680 Ballistic Nylon.	⊗	BC.TRS.00.110.20000
LUG	QUICK-LOCK EVO Daypack	08-	LZ	Tankbag. 5 l - 9 l. Black. 1680 Ballistic Nylon.	⊗	BC.TRS.00.108.20000
LUG	QUICK-LOCK EVO Electric Micro	08-	LZ	Tankbag 12 V. 2.5 l - 5 l. Black. 1680 Ballistic Nylon.	⊗	BC.TRE.00.110.20000
LUG	QUICK-LOCK EVO Electric Daypack	08-	LZ	Tankbag 12 V. 5 l - 9 l. Black. 1680 Ballistic Nylon.	⊗	BC.TRE.00.108.20000
LUG	QUICK-LOCK Tankbag ION one	08-	LZ	600D MBD Polyester. Black. 5 l - 9 l.	⊗	BC.TRS.00.201.10000
LUG	Strap Tankbag ION four	08-	LZ	600D MBD Polyester. Black. 13 l - 22 l.	⊗	BC.TRS.00.204.10000
LUG	Strap Tankbag Enduro LT	08-	LZ	Tankbag, 5 L - 7,5 L. Black. 1680 Ballistic Nylon.	⊗	BC.TRS.00.131.10000
LUG	Strap Tankbag Enduro	08-	LZ	Tankbag, 13 L - 22 L. Black. 1680 Ballistic Nylon.	⊗	BC.TRS.00.130.10000
LUG	Tailbag Drybag 180	08-	LZ	500D Tarpaulin. Waterproof. Grey/Black. 18 L.	⊗	BC.WPB.00.018.10000
LUG	Tailbag Slipstream	08-	LZ	1680 Ballistic Nylon. Black. 13 L.	⊗	BC.HTA.00.307.10000
LUG	Tailbag Drybag 620	08-	LZ	Tarpaulin. Waterproof. Grey/Black. 62 l - 72 l.	⊗	BC.WPB.00.006.10000
LUG	Tailbag Cargobag	08-	LZ	1680 Ballistic Nylon. Black. 50 l.	⊗	BC.HTA.00.306.10000
LUG	Tailbag Rearbag	08-	LZ	1680 Ballistic Nylon. Black. 24 l - 36 l.	⊗	BC.HTA.00.304.10000
LUG	Tailbag Speedpack®	08-	LZ	1680 Ballistic Nylon. Black 75 l - 90 l.	⊗	BC.HTA.00.301.10000
NAV	QUICK-LOCK GPS Mount*	08-	LZ	Shock absorbent. Black.	⊗	GPS.17.646.10000/B
ERG	Footrest Kit	08-09	LZ	Stainless steel. Silver.	⊕	FRS.17.011.10000/S
ERG	AIRHAWK® Cushion Relax M	08-	LZ	Black. 36 cm × 36 cm. For driver.	⊗	AIR.00.460.10100/B
ERG	AIRHAWK® Cushion Comfort M	08-	LZ	Black. 36 cm × 36 cm. For driver.	⊗	AIR.00.460.10400/B
ERG	AIRHAWK® Cushion Premium	08-	LZ	Black. 39 cm × 36 cm. For driver.	⊗	AIR.00.460.10600/B
SAF	KOBRA Handguard Kit	08-	LZ	Black.	⊗	HPR.00.666.20600/BK
SAF	STORM Handguard Kit	08-	LZ	Black.	⊗	HPR.00.666.10600/BK
SAF	Mirror Extension	08-11	LZ	Universal. Black.	⊕	SVL.00.505.101

MV AGUSTA

	MV AGUSTA model-independent	Year	Type	Information	TÜV	Order-No.
LUG	QUICK-LOCK EVO Tankring MV AGUSTA			Fiber reinforced Nylon. Black. 5 screws.	⊗	TRT.00.640.11001/B
LUG	QUICK-LOCK Tankring MV AGUSTA			Fiber reinforced Nylon. Black. 5 screws.	⊗	TRT.00.475.11001/B

	Brutale 675	Year	Type	Information	TÜV	Order-No.
LUG	QUICK-LOCK EVO Tankring	12-	B3	Fiber reinforced Nylon. Black. 6 screws.	⊗	TRT.00.640.16000/B
LUG	QUICK-LOCK Tankring	12-	B3	Fiber reinforced Nylon. Black. 6 screws.	⊗	TRT.00.475.16000/B
LUG	Tankbag Yukon 90	12-	B3	500D Tarpaulin. Waterproof. Grey/Black. 9 L.	⊗	BC.WPB.00.012.20000
LUG	Tankbag Yukon 90	12-	B3	500D Tarpaulin. Waterproof. Yellow. 9 l.	⊗	BC.WPB.00.012.20000/Y
LUG	QUICK-LOCK EVO Micro	12-	B3	Tankbag. 2.5 l - 5 l. Black. 1680 Ballistic Nylon.	⊗	BC.TRS.00.110.20000
LUG	QUICK-LOCK EVO Daypack	12-	B3	Tankbag. 5 l - 9 l. Black. 1680 Ballistic Nylon.	⊗	BC.TRS.00.108.20000
LUG	QUICK-LOCK EVO Electric Micro	12-	B3	Tankbag 12 V. 2.5 l - 5 l. Black. 1680 Ballistic Nylon.	⊗	BC.TRE.00.110.20000
LUG	QUICK-LOCK EVO Electric Daypack	12-	B3	Tankbag 12 V. 5 l - 9 l. Black. 1680 Ballistic Nylon.	⊗	BC.TRE.00.108.20000

* Additional application / accessory listings: shop.sw.motech.com

⊕ TÜV certified ⊖ No TÜV certificate ⓘ TÜV certificate in preparation ⊗ TÜV certificate not necessary

MV AGUSTA

LUG	QUICK-LOCK Tankbag ION one	12-	B3	600D MBD Polyester. Black. 5 L - 9 L.	⊗	BC.TRS.00.201.10000
LUG	Tailbag Drybag 180	12-	B3	500D Tarpaulin. Waterproof. Grey/Black. 18 l.	⊗	BC.WPB.00.018.10000
LUG	Tailbag Slipstream	12-	B3	1680 Ballistic Nylon. Black. 13 l.	⊗	BC.HTA.00.307.10000
LUG	Tailbag Drybag 620	12-	B3	Tarpaulin. Waterproof. Grey/Black. 62 l - 72 l.	⊗	BC.WPB.00.006.10000
LUG	Tailbag Cargobag	12-	B3	1680 Ballistic Nylon. Black. 50 l.	⊗	BC.HTA.00.306.10000
LUG	Tailbag Rearbag	12-	B3	1680 Ballistic Nylon. Black. 24 l - 36 l.	⊗	BC.HTA.00.304.10000
LUG	Tailbag Jetpack	12-	B3	1680 Ballistic Nylon. Black. 20 l - 33 l.	⊗	BC.HTA.00.303.10000
LUG	Tailbag Racepack®	12-	B3	1680 Ballistic Nylon. Black. 50 l - 65 l.	⊗	BC.HTA.00.302.10000

F3 675		Year	Type	Information	TÜV	Order-No.
LUG	QUICK-LOCK EVO Tankring	12-	F3	Fiber reinforced Nylon. Black. 6 screws.	⊗	TRT.00.640.16000/B
LUG	QUICK-LOCK Tankring	12-	F3	Fiber reinforced Nylon. Black. 6 screws.	⊗	TRT.00.475.16000/B
LUG	Tankbag Yukon 90	12-	F3	500D Tarpaulin. Waterproof. Yellow. 9 l.	⊗	BC.WPB.00.012.20000/Y
LUG	Tankbag Yukon 90	12-	F3	500D Tarpaulin. Waterproof. Grey/Black. 9 l.	⊗	BC.WPB.00.012.20000
LUG	QUICK-LOCK EVO Micro	12-	F3	Tankbag. 2.5 l - 5 l. Black. 1680 Ballistic Nylon.	⊗	BC.TRS.00.110.20000
LUG	QUICK-LOCK EVO Daypack	12-	F3	Tankbag. 5 l - 9 l. Black. 1680 Ballistic Nylon.	⊗	BC.TRS.00.108.20000
LUG	QUICK-LOCK EVO Electric Micro	12-	F3	Tankbag 12 V. 2.5 l - 5 l. Black. 1680 Ballistic Nylon.	⊗	BC.TRE.00.110.20000
LUG	QUICK-LOCK EVO Electric Daypack	12-	F3	Tankbag 12 V. 5 l - 9 l. Black. 1680 Ballistic Nylon.	⊗	BC.TRE.00.108.20000
LUG	QUICK-LOCK Tankbag ION one	12-	F3	600D MBD Polyester. Black. 5 L - 9 L.	⊗	BC.TRS.00.201.10000

Brutale 800		Year	Type	Information	TÜV	Order-No.
LUG	QUICK-LOCK EVO Tankring	12-	B3	Fiber reinforced Nylon. Black. 6 screws.	⊗	TRT.00.640.16000/B
LUG	QUICK-LOCK Tankring	12-	B3	Fiber reinforced Nylon. Black. 6 screws.	⊗	TRT.00.475.16000/B
LUG	Tankbag Yukon 90	12-	B3	500D Tarpaulin. Waterproof. Grey/Black. 9 l.	⊗	BC.WPB.00.012.20000
LUG	Tankbag Yukon 90	12-	B3	500D Tarpaulin. Waterproof. Yellow. 9 l.	⊗	BC.WPB.00.012.20000/Y
LUG	QUICK-LOCK EVO Micro	12-	B3	Tankbag. 2.5 l - 5 l. Black. 1680 Ballistic Nylon.	⊗	BC.TRS.00.110.20000
LUG	QUICK-LOCK EVO Daypack	12-	B3	Tankbag. 5 l - 9 l. Black. 1680 Ballistic Nylon.	⊗	BC.TRS.00.108.20000
LUG	QUICK-LOCK EVO Electric Micro	12-	B3	Tankbag 12 V. 2.5 l - 5 l. Black. 1680 Ballistic Nylon.	⊗	BC.TRE.00.110.20000
LUG	QUICK-LOCK EVO Electric Daypack	12-	B3	Tankbag 12 V. 5 l - 9 l. Black. 1680 Ballistic Nylon.	⊗	BC.TRE.00.108.20000
LUG	QUICK-LOCK Tankbag ION one	12-	B3	600D MBD Polyester. Black. 5 L - 9 L.	⊗	BC.TRS.00.201.10000
LUG	Tailbag Drybag 180	12-	B3	500D Tarpaulin. Waterproof. Grey/Black. 18 l.	⊗	BC.WPB.00.018.10000
LUG	Tailbag Slipstream	12-	B3	1680 Ballistic Nylon. Black. 13 l.	⊗	BC.HTA.00.307.10000
LUG	Tailbag Drybag 620	12-	B3	Tarpaulin. Waterproof. Grey/Black. 62 l - 72 l.	⊗	BC.WPB.00.006.10000
LUG	Tailbag Cargobag	12-	B3	1680 Ballistic Nylon. Black. 50 l.	⊗	BC.HTA.00.306.10000
LUG	Tailbag Rearbag	12-	B3	1680 Ballistic Nylon. Black. 24 l - 36 l.	⊗	BC.HTA.00.304.10000
LUG	Tailbag Jetpack	12-	B3	1680 Ballistic Nylon. Black. 20 l - 33 l.	⊗	BC.HTA.00.303.10000
LUG	Tailbag Racepack®	12-	B3	1680 Ballistic Nylon. Black. 50 l - 65 l.	⊗	BC.HTA.00.302.10000

F4		Year	Type	Information	TÜV	Order-No.
LUG	QUICK-LOCK EVO Tankring Adapter Kit	12-	F5	Fiber reinforced Nylon. Black. Without screws.	⊗	TRT.00.640.30001/B
LUG	QUICK-LOCK Tankring Adapter Kit	12-	F5	Fiber reinforced Nylon. Black. Without screws.	⊗	TRT.00.475.30001/B
LUG	Tankbag Yukon 90	12-	F5	500D Tarpaulin. Waterproof. Yellow. 9 l.	⊗	BC.WPB.00.012.20000/Y
LUG	Tankbag Yukon 90	12-	F5	500D Tarpaulin. Waterproof. Grey/Black. 9 l.	⊗	BC.WPB.00.012.20000
LUG	QUICK-LOCK EVO Electric Micro	12-	F5	Tankbag 12 V. 2.5 l - 5 l. Black. 1680 Ballistic Nylon.	⊗	BC.TRE.00.110.20000
LUG	QUICK-LOCK EVO Electric Micro	12-	F5	Tankbag 12 V. 2.5 l - 5 l. Black. 1680 Ballistic Nylon.	⊗	BC.TRE.00.110.20000
LUG	QUICK-LOCK EVO Micro	12-	F5	Tankbag. 2.5 l - 5 l. Black. 1680 Ballistic Nylon.	⊗	BC.TRS.00.110.20000
LUG	QUICK-LOCK EVO Daypack	12-	F5	Tankbag. 5 l - 9 l. Black. 1680 Ballistic Nylon.	⊗	BC.TRS.00.108.20000
LUG	QUICK-LOCK Tankbag ION one	12-	F5	600D MBD Polyester. Black. 5 L - 9 L.	⊗	BC.TRS.00.201.10000

SUZUKI

	SUZUKI model-independent	Year	Type	Information	TÜV	Order-No.
LUG	QUICK-LOCK EVO Tankring SUZUKI			Fiber reinforced Nylon. Black. 5 screws.	⊗	TRT.00.640.12500/B
LUG	QUICK-LOCK EVO Tankring SUZUKI			Fiber reinforced Nylon. Black. 7 or 8 screws.	⊗	TRT.00.640.11500/B
LUG	QUICK-LOCK Tankring SUZUKI			Fiber reinforced Nylon. Black. 5 screws.	⊗	TRT.00.475.12500/B
LUG	QUICK-LOCK Tankring SUZUKI			Fiber reinforced Nylon. Black. 7 or 8 screws.	⊗	TRT.00.475.11500/B

	GS 500 E	Year	Type	Information	TÜV	Order-No.
LUG	ALU-RACK	01-06	diverse*	Black. For QUICK-LOCK Adapter Plate.	⊗	GPT.05.285.100/B
LUG	QUICK-LOCK EVO Tankring	89-06	diverse*	Fiber reinforced Nylon. Black. 8 screws.	⊗	TRT.00.640.11500/B
LUG	QUICK-LOCK Tankring	89-06	diverse*	Fiber reinforced Nylon. Black. 8 screws.	⊗	TRT.00.475.11500/B
LUG	Tankbag Yukon 90	89-06	ALL	500D Tarpaulin. Waterproof. Yellow. 9 l.	⊗	BC.WPB.00.012.20000/Y
LUG	Tankbag Yukon 90	89-06	ALL	500D Tarpaulin. Waterproof. Grey/Black. 9 l.	⊗	BC.WPB.00.012.20000
LUG	QUICK-LOCK EVO Micro	89-06	ALL	Tankbag. 2.5 l - 5 l. Black. 1680 Ballistic Nylon.	⊗	BC.TRS.00.110.20000
LUG	QUICK-LOCK EVO Daypack	89-06	ALL	Tankbag. 5 l - 9 l. Black. 1680 Ballistic Nylon.	⊗	BC.TRS.00.108.20000
LUG	QUICK-LOCK EVO Electric Micro	89-06	ALL	Tankbag 12 V. 2.5 l - 5 l. Black. 1680 Ballistic Nylon.	⊗	BC.TRE.00.110.20000
LUG	QUICK-LOCK EVO Electric Daypack	89-06	ALL	Tankbag 12 V. 5 l - 9 l. Black. 1680 Ballistic Nylon.	⊗	BC.TRE.00.108.20000
LUG	QUICK-LOCK EVO Sport	89-06	ALL	Tankbag. 14 l - 21 l. Black. 1680 Ballistic Nylon.	⊗	BC.TRS.00.101.20000
LUG	QUICK-LOCK EVO Electric Sport	89-06	ALL	Tankbag 12 V. 14 l - 21 l. Black. 1680 Ballistic Nylon.	⊗	BC.TRE.00.101.20000
LUG	QUICK-LOCK Tankbag ION one	89-06	ALL	600D MBD Polyester. Black. 5 l - 9 l.	⊗	BC.TRS.00.201.10000
LUG	QUICK-LOCK Tankbag ION two	89-06	ALL	600D MBD Polyester. Black. 13 l - 20 l.	⊗	BC.TRS.00.202.10000
LUG	Tailbag Drybag 180	89-06	ALL	500D Tarpaulin. Waterproof. Grey/Black. 18 l.	⊗	BC.WPB.00.018.10000
LUG	Tailbag Slipstream	89-06	ALL	1680 Ballistic Nylon. Black. 13 l.	⊗	BC.HTA.00.307.10000
LUG	Tailbag Rackpack	89-06	ALL	1680 Ballistic Nylon. Black. 36 l - 45 l.	⊗	BC.HTA.00.305.10000
LUG	Tailbag Drybag 620	89-06	ALL	Tarpaulin. Waterproof. Grey/Black. 62 l - 72 l.	⊗	BC.WPB.00.006.10000
LUG	Tailbag Cargobag	89-06	ALL	1680 Ballistic Nylon. Black. 50 l.	⊗	BC.HTA.00.306.10000
LUG	Tailbag Rearbag	89-06	ALL	1680 Ballistic Nylon. Black. 24 l - 36 l.	⊗	BC.HTA.00.304.10000
LUG	Tailbag Racepack®	89-06	ALL	1680 Ballistic Nylon. Black. 50 l - 65 l.	⊗	BC.HTA.00.302.10000
LUG	Tailbag Speedpack®	89-06	ALL	1680 Ballistic Nylon. Black 75 l - 90 l.	⊗	BC.HTA.00.301.10000
ERG	Bar Riser*	89-06	diverse*	ø 22 mm. h 30 mm. Silver.	⊕	LEH.00.039.150/30/S
ERG	Bar Riser*	89-06	diverse*	ø 22 mm. h 30 mm. Black.	⊕	LEH.00.039.150/30/B
ERG	Barback	89-06	diverse*	ø 22 mm. Up 31 mm. Back 22 mm. Silver.	⊕	LEH.00.039.152/S
ERG	Barback	89-06	diverse*	ø 22 mm. Up 31 mm. Back 22 mm. Black.	⊕	LEH.00.039.152/B
ERG	Bar Converter Set	89-06	diverse*	ø 22 mm to ø 28 mm. Silver. LSL handlebar ø 28 mm incl.	⊕	LEH.00.039.168/S
ERG	Bar Converter	89-06	diverse*	ø 22 mm to ø 28 mm. Black. TÜV-certified when used with LSL handlebar.	⊖	LEH.00.039.160/B
ERG	Bar Converter	89-06	diverse*	ø 22 mm to ø 28 mm. Silver. TÜV-certified when used with LSL handlebar.	⊖	LEH.00.039.160/S
SAF	KOBRA Handguard Kit	89-06	diverse*	Black. For 22 mm handlebars. 1-point attachment.	⊗	HPR.00.220.25000/B
SAF	Mirror Extension	01-08	diverse*	Universal. Black.	⊕	SVL.00.505.101
SAF	HAWK Light Clamps	89-06	diverse*	Black. Universal. For crashbars ø 22, 26, 27, 28 mm.	⊗	NSW.00.004.13000/B
SAF	Crashbar	89-06	diverse*	Black.	⊗	SBL.05.339.100

	GS 500 F	Year	Type	Information	TÜV	Order-No.
LUG	ALU-RACK	04-06	BK	Black. For QUICK-LOCK Adapter Plate.	⊗	GPT.05.285.100/B
LUG	QUICK-LOCK EVO Tankring	04-06	BK	Fiber reinforced Nylon. Black. 8 screws.	⊗	TRT.00.640.11500/B
LUG	QUICK-LOCK Tankring	04-06	BK	Fiber reinforced Nylon. Black. 8 screws.	⊗	TRT.00.475.11500/B
LUG	Tankbag Yukon 90	04-06	BK	500D Tarpaulin. Waterproof. Grey/Black. 9 l.	⊗	BC.WPB.00.012.20000
LUG	Tankbag Yukon 90	04-06	BK	500D Tarpaulin. Waterproof. Yellow. 9 l.	⊗	BC.WPB.00.012.20000/Y
LUG	QUICK-LOCK EVO Micro	04-06	BK	Tankbag. 2.5 l - 5 l. Black. 1680 Ballistic Nylon.	⊗	BC.TRS.00.110.20000
LUG	QUICK-LOCK EVO Daypack	04-06	BK	Tankbag. 5 l - 9 l. Black. 1680 Ballistic Nylon.	⊗	BC.TRS.00.108.20000
LUG	QUICK-LOCK EVO Electric Micro	04-06	BK	Tankbag 12 V. 2.5 l - 5 l. Black. 1680 Ballistic Nylon.	⊗	BC.TRE.00.110.20000
LUG	QUICK-LOCK EVO Electric Daypack	04-06	BK	Tankbag 12 V. 5 l - 9 l. Black. 1680 Ballistic Nylon.	⊗	BC.TRE.00.108.20000
LUG	QUICK-LOCK EVO Sport	04-06	BK	Tankbag. 14 l - 21 l. Black. 1680 Ballistic Nylon.	⊗	BC.TRS.00.101.20000
LUG	QUICK-LOCK EVO Electric Sport	04-06	BK	Tankbag 12 V. 14 l - 21 l. Black. 1680 Ballistic Nylon.	⊗	BC.TRE.00.101.20000
LUG	QUICK-LOCK Tankbag ION one	04-06	BK	600D MBD Polyester. Black. 5 l - 9 l.	⊗	BC.TRS.00.201.10000
LUG	QUICK-LOCK Tankbag ION two	04-06	BK	600D MBD Polyester. Black. 13 l - 20 l.	⊗	BC.TRS.00.202.10000
LUG	Tailbag Drybag 180	04-06	BK	500D Tarpaulin. Waterproof. Grey/Black. 18 l.	⊗	BC.WPB.00.018.10000
LUG	Tailbag Slipstream	04-06	BK	1680 Ballistic Nylon. Black. 13 l.	⊗	BC.HTA.00.307.10000
LUG	Tailbag Rackpack	04-06	BK	1680 Ballistic Nylon. Black. 36 l - 45 l.	⊗	BC.HTA.00.305.10000
LUG	Tailbag Drybag 620	04-06	BK	Tarpaulin. Waterproof. Grey/Black. 62 l - 72 l.	⊗	BC.WPB.00.006.10000
LUG	Tailbag Cargobag	04-06	BK	1680 Ballistic Nylon. Black. 50 l.	⊗	BC.HTA.00.306.10000

* Additional application / accessory listings: shop.sw.motech.com

⊕ TÜV certified ⊖ No TÜV certificate ⓘ TÜV certificate in preparation ⊗ TÜV certificate not necessary

SUZUKI

LUG	Tailbag Rearbag	04-06	BK	1680 Ballistic Nylon. Black. 24 l - 36 l.	⊗	BC.HTA.00.304.10000
LUG	Tailbag Racepack®	04-06	BK	1680 Ballistic Nylon. Black. 50 l - 65 l.	⊗	BC.HTA.00.302.10000
LUG	Tailbag Speedpack®	04-06	BK	1680 Ballistic Nylon. Black 75 l - 90 l.	⊗	BC.HTA.00.301.10000
ERG	Bar Riser*	04-06	BK	∅ 22 mm. h 30 mm. Black.	⊕	LEH.00.039.150/30/B
ERG	Bar Riser*	04-06	BK	∅ 22 mm. h 30 mm. Silver.	⊕	LEH.00.039.150/30/S
ERG	Barback	04-06	BK	∅ 22 mm. Up 31 mm. Back 22 mm. Black.	⊕	LEH.00.039.152/B
ERG	Barback	04-06	BK	∅ 22 mm. Up 31 mm. Back 22 mm. Silver.	⊕	LEH.00.039.152/S
ERG	Bar Converter	04-06	BK	∅ 22 mm to ∅ 28 mm. Black. TÜV-certified when used with LSL handlebar.	⊖	LEH.00.039.160/B
ERG	Bar Converter	04-06	BK	∅ 22 mm to ∅ 28 mm. Silver. TÜV-certified when used with LSL handlebar.	⊖	LEH.00.039.160/S
ERG	Bar Converter Set	04-06	BK	∅ 22 mm to ∅ 28 mm. Silver. LSL handlebar ∅ 28 mm incl.	⊕	LEH.00.039.168/S
SAF	Mirror Extension	04-06	BK	Hinge I. Black.	⊖	SVL.05.500.100
SAF	HAWK Light Clamps	04-06	BK	Black. Universal. For crashbars ∅ 22, 26, 27, 28 mm.	⊗	NSW.00.004.13000/B
SAF	Crashbar	04-06	BK	Black.	⊗	SBL.05.339.100

	GSF 600 Bandit	Year	Type	Information	TÜV	Order-No.
LUG	QUICK-LOCK EVO Side Carrier	00-04	WVA8	Black. Without Adapter Kit.	⊗	KFT.05.210.20000/B
LUG	ALU-RACK	00-04	WVA8	Black. For QUICK-LOCK Adapter Plate.	⊗	GPT.05.299.15000/B
LUG	QUICK-LOCK EVO Tankring	00-04	WVA8	Fiber reinforced Nylon. Black. 8 screws.	⊗	TRT.00.640.11500/B
LUG	QUICK-LOCK Tankring	00-04	WVA8	Fiber reinforced Nylon. Black. 8 screws.	⊗	TRT.00.475.11500/B
LUG	Tankbag Yukon 90	00-04	WVA8	500D Tarpaulin. Waterproof. Grey/Black. 9 l.	⊗	BC.WPB.00.012.20000
LUG	Tankbag Yukon 90	00-04	WVA8	500D Tarpaulin. Waterproof. Yellow. 9 l.	⊗	BC.WPB.00.012.20000/Y
LUG	QUICK-LOCK EVO Micro	00-04	WVA8	Tankbag. 2.5 l - 5 l. Black. 1680 Ballistic Nylon.	⊗	BC.TRS.00.110.20000
LUG	QUICK-LOCK EVO Daypack	00-04	WVA8	Tankbag. 5 l - 9 l. Black. 1680 Ballistic Nylon.	⊗	BC.TRS.00.108.20000
LUG	QUICK-LOCK EVO Engage	00-04	WVA8	Tankbag. 7 l. Black. 1680 Ballistic Nylon.	⊗	BC.TRS.00.107.20000
LUG	QUICK-LOCK EVO Electric Micro	00-04	WVA8	Tankbag 12 V. 2.5 l - 5 l. Black. 1680 Ballistic Nylon.	⊗	BC.TRE.00.110.20000
LUG	QUICK-LOCK EVO Electric Daypack	00-04	WVA8	Tankbag 12 V. 5 l - 9 l. Black. 1680 Ballistic Nylon.	⊗	BC.TRE.00.108.20000
LUG	QUICK-LOCK EVO Trial	00-04	WVA8	Tankbag. 15 l - 22 l. Black. 1680 Ballistic Nylon.	⊗	BC.TRS.00.102.20000
LUG	QUICK-LOCK EVO Electric Engage	00-04	WVA8	Tankbag 12 V. 7 l. Black. 1680 Ballistic Nylon.	⊗	BC.TRE.00.107.20000
LUG	QUICK-LOCK EVO Electric Trial	00-04	WVA8	Tankbag 12 V. 15 l - 22 l. Black. 1680 Ballistic Nylon.	⊗	BC.TRE.00.102.20000
LUG	QUICK-LOCK Tankbag ION one	00-04	WVA8	600D MBD Polyester. Black. 5 L - 9 L.	⊗	BC.TRS.00.201.10000
LUG	QUICK-LOCK Tankbag ION three	00-04	WVA8	600D MBD Polyester. Black. 15 L - 22 L.	⊗	BC.TRS.00.203.10000
LUG	Tailbag Drybag 180	94-04	ALL	500D Tarpaulin. Waterproof. Grey/Black. 18 l.	⊗	BC.WPB.00.018.10000
LUG	Tailbag Slipstream	94-04	ALL	1680 Ballistic Nylon. Black. 13 l.	⊗	BC.HTA.00.307.10000
LUG	Tailbag Rackpack	94-04	ALL	1680 Ballistic Nylon. Black. 36 l - 45 l.	⊗	BC.HTA.00.305.10000
LUG	Tailbag Drybag 620	94-04	ALL	Tarpaulin. Waterproof. Grey/Black. 62 l - 72 l.	⊗	BC.WPB.00.006.10000
LUG	Tailbag Cargobag	94-04	ALL	1680 Ballistic Nylon. Black. 50 l.	⊗	BC.HTA.00.306.10000
LUG	Tailbag Rearbag	94-04	ALL	1680 Ballistic Nylon. Black. 24 l - 36 l.	⊗	BC.HTA.00.304.10000
LUG	Tailbag Racepack®	94-04	ALL	1680 Ballistic Nylon. Black. 50 l - 65 l.	⊗	BC.HTA.00.302.10000
LUG	Tailbag Speedpack®	94-04	ALL	1680 Ballistic Nylon. Black 75 l - 90 l.	⊗	BC.HTA.00.301.10000
NAV	Universal GPS Mount Kit RAM*	94-04	diverse*	For handlebar ∅ 22 / 28 mm, 1 Inch.	⊗	GPS.00.308.30300/B
ERG	Bar Riser*	94-04	diverse*	∅ 22 mm. h 30 mm. Silver.	⊕	LEH.00.039.150/30/S
ERG	Bar Riser*	94-04	diverse*	∅ 22 mm. h 30 mm. Black.	⊕	LEH.00.039.150/30/B
ERG	Barback	94-04	diverse*	∅ 22 mm. Up 31 mm. Back 22 mm. Black.	⊕	LEH.00.039.152/B
ERG	Barback	94-04	diverse*	∅ 22 mm. Up 31 mm. Back 22 mm. Silver.	⊕	LEH.00.039.152/S
ERG	Bar Converter	94-04	diverse*	∅ 22 mm to ∅ 28 mm. Black. TÜV-certified when used with LSL handlebar.	⊖	LEH.00.039.160/B
ERG	Bar Converter	94-04	diverse*	∅ 22 mm to ∅ 28 mm. Silver. TÜV-certified when used with LSL handlebar.	⊖	LEH.00.039.160/S
ERG	Bar Converter Set	94-04	diverse*	∅ 22 mm to ∅ 28 mm. Silver. LSL handlebar ∅ 28 mm incl.	⊕	LEH.00.039.168/S
SAF	KOBRA Handguard Kit	94-04	diverse*	Black. For 22 mm handlebars. 1-point attachment.	⊗	HPR.00.220.25000/B
SAF	Mirror Extension	00-04	WVA8	Universal. Black.	⊕	SVL.00.505.101
SAF	HAWK Light Clamps	00-04	WVA8	Black. Universal. For crashbars ∅ 22, 26, 27, 28 mm.	⊗	NSW.00.004.13000/B
SAF	Crashbar	00-04	WVA8	Black.	⊗	SBL.05.341.100

	GSF 600 Bandit S	Year	Type	Information	TÜV	Order-No.
LUG	QUICK-LOCK EVO Side Carrier	00-04	WVA8	Black. Without Adapter Kit.	⊗	KFT.05.210.20000/B
LUG	ALU-RACK	00-04	WVA8	Black. For QUICK-LOCK Adapter Plate.	⊗	GPT.05.299.15000/B
LUG	QUICK-LOCK EVO Tankring	00-04	WVA8	Fiber reinforced Nylon. Black. 8 screws.	⊗	TRT.00.640.11500/B
LUG	QUICK-LOCK Tankring	00-04	WVA8	Fiber reinforced Nylon. Black. 8 screws.	⊗	TRT.00.475.11500/B
LUG	Tankbag Yukon 90	00-04	WVA8	500D Tarpaulin. Waterproof. Yellow. 9 l.	⊗	BC.WPB.00.012.20000/Y
LUG	Tankbag Yukon 90	00-04	WVA8	500D Tarpaulin. Waterproof. Grey/Black. 9 l.	⊗	BC.WPB.00.012.20000

SUZUKI

LUG	QUICK-LOCK EVO Micro	00-04	WVA8	Tankbag, 2.5 l - 5 l. Black. 1680 Ballistic Nylon.	⊗	BC.TRS.00.110.20000
LUG	QUICK-LOCK EVO Daypack	00-04	WVA8	Tankbag, 5 l - 9 l. Black. 1680 Ballistic Nylon.	⊗	BC.TRS.00.108.20000
LUG	QUICK-LOCK EVO Engage	00-04	WVA8	Tankbag, 7 l. Black. 1680 Ballistic Nylon.	⊗	BC.TRS.00.107.20000
LUG	QUICK-LOCK EVO Electric Micro	00-04	WVA8	Tankbag 12 V. 2.5 l - 5 l. Black. 1680 Ballistic Nylon.	⊗	BC.TRE.00.110.20000
LUG	QUICK-LOCK EVO Electric Daypack	00-04	WVA8	Tankbag 12 V. 5 l - 9 l. Black. 1680 Ballistic Nylon.	⊗	BC.TRE.00.108.20000
LUG	QUICK-LOCK EVO Trial	00-04	WVA8	Tankbag, 15 l - 22 l. Black. 1680 Ballistic Nylon.	⊗	BC.TRS.00.102.20000
LUG	QUICK-LOCK EVO Electric Engage	00-04	WVA8	Tankbag 12 V. 7 l. Black. 1680 Ballistic Nylon.	⊗	BC.TRE.00.107.20000
LUG	QUICK-LOCK EVO Electric Trial	00-04	WVA8	Tankbag 12 V. 15 l - 22 l. Black. 1680 Ballistic Nylon.	⊗	BC.TRE.00.102.20000
LUG	QUICK-LOCK Tankbag ION one	00-04	WVA8	600D MBD Polyester. Black. 5 L - 9 L.	⊗	BC.TRS.00.201.10000
LUG	QUICK-LOCK Tankbag ION three	00-04	WVA8	600D MBD Polyester. Black. 15 L - 22 L.	⊗	BC.TRS.00.203.10000
LUG	Tailbag Drybag 180	97-04	ALL	500D Tarpaulin. Waterproof. Grey/Black. 18 l.	⊗	BC.WPB.00.018.10000
LUG	Tailbag Slipstream	97-04	ALL	1680 Ballistic Nylon. Black. 13 l.	⊗	BC.HTA.00.307.10000
LUG	Tailbag Rackpack	97-04	ALL	1680 Ballistic Nylon. Black. 36 l - 45 l.	⊗	BC.HTA.00.305.10000
LUG	Tailbag Drybag 620	97-04	ALL	Tarpaulin. Waterproof. Grey/Black. 62 l - 72 l.	⊗	BC.WPB.00.006.10000
LUG	Tailbag Cargobag	97-04	ALL	1680 Ballistic Nylon. Black. 50 l.	⊗	BC.HTA.00.306.10000
LUG	Tailbag Rearbag	97-04	ALL	1680 Ballistic Nylon. Black. 24 l - 36 l.	⊗	BC.HTA.00.304.10000
LUG	Tailbag Racepack®	97-04	ALL	1680 Ballistic Nylon. Black. 50 l - 65 l.	⊗	BC.HTA.00.302.10000
LUG	Tailbag Speedpack®	97-04	ALL	1680 Ballistic Nylon. Black 75 l - 90 l.	⊗	BC.HTA.00.301.10000
NAV	Universal GPS Mount Kit RAM*	97-04	diverse*	For handlebar Ø 22 / 28 mm, 1 Inch.	⊗	GPS.00.308.30300/B
ERG	Bar Riser*	97-04	diverse*	Ø 22 mm. h 30 mm. Silver.	⊕	LEH.00.039.150/30/S
ERG	Bar Riser*	97-04	diverse*	Ø 22 mm. h 30 mm. Black.	⊕	LEH.00.039.150/30/B
ERG	Barback	97-04	diverse*	Ø 22 mm. Up 31 mm. Back 22 mm. Black.	⊕	LEH.00.039.152/B
ERG	Barback	97-04	diverse*	Ø 22 mm. Up 31 mm. Back 22 mm. Silver.	⊕	LEH.00.039.152/S
ERG	Bar Converter	97-04	diverse*	Ø 22 mm to Ø 28 mm. Black. TÜV-certified when used with LSL handlebar.	⊖	LEH.00.039.160/B
ERG	Bar Converter	97-04	diverse*	Ø 22 mm to Ø 28 mm. Silver. TÜV-certified when used with LSL handlebar.	⊖	LEH.00.039.160/S
ERG	Bar Converter Set	97-04	diverse*	Ø 22 mm to Ø 28 mm. Silver. LSL handlebar Ø 28 mm incl.	⊕	LEH.00.039.168/S
SAF	KOBRA Handguard Kit	97-04	diverse*	Black. For hollow bars. 22mm (7/8 Inch) to 1 Inch.	⊗	HPR.00.220.25200/B
SAF	Mirror Extension	00-04	WVA8	Profile. Black.	⊕	SVL.05.501.103
SAF	HAWK Light Clamps	97-04	diverse*	Black. Universal. For crashbars Ø 22, 26, 27, 28 mm.	⊗	NSW.00.004.13000/B
SAF	Crashbar	97-04	diverse*	Black.	⊗	SBL.05.341.100

	GSR 600	Year	Type	Information	TÜV	Order-No.
LUG	QUICK-LOCK EVO Tankring	05-10	WVB9	Fiber reinforced Nylon. Black. 5 screws.	⊗	TRT.00.640.12500/B
LUG	QUICK-LOCK Tankring	05-10	WVB9	Fiber reinforced Nylon. Black. 5 screws.	⊗	TRT.00.475.12500/B
LUG	Tankbag Yukon 90	05-10	WVB9	500D Tarpaulin. Waterproof. Yellow. 9 l.	⊗	BC.WPB.00.012.20000/Y
LUG	Tankbag Yukon 90	05-10	WVB9	500D Tarpaulin. Waterproof. Grey/Black. 9 l.	⊗	BC.WPB.00.012.20000
LUG	QUICK-LOCK EVO Micro	05-10	WVB9	Tankbag, 2.5 l - 5 l. Black. 1680 Ballistic Nylon.	⊗	BC.TRS.00.110.20000
LUG	QUICK-LOCK EVO Daypack	05-10	WVB9	Tankbag, 5 l - 9 l. Black. 1680 Ballistic Nylon.	⊗	BC.TRS.00.108.20000
LUG	QUICK-LOCK EVO Engage	05-10	WVB9	Tankbag, 7 l. Black. 1680 Ballistic Nylon.	⊗	BC.TRS.00.107.20000
LUG	QUICK-LOCK EVO Electric Micro	05-10	WVB9	Tankbag 12 V. 2.5 l - 5 l. Black. 1680 Ballistic Nylon.	⊗	BC.TRE.00.110.20000
LUG	QUICK-LOCK EVO Electric Daypack	05-10	WVB9	Tankbag 12 V. 5 l - 9 l. Black. 1680 Ballistic Nylon.	⊗	BC.TRE.00.108.20000
LUG	QUICK-LOCK EVO Trial	05-10	WVB9	Tankbag, 15 l - 22 l. Black. 1680 Ballistic Nylon.	⊗	BC.TRS.00.102.20000
LUG	QUICK-LOCK EVO Electric Engage	05-10	WVB9	Tankbag 12 V. 7 l. Black. 1680 Ballistic Nylon.	⊗	BC.TRE.00.107.20000
LUG	QUICK-LOCK EVO Electric Trial	05-10	WVB9	Tankbag 12 V. 15 l - 22 l. Black. 1680 Ballistic Nylon.	⊗	BC.TRE.00.102.20000
LUG	QUICK-LOCK Tankbag ION one	05-10	WVB9	600D MBD Polyester. Black. 5 L - 9 L.	⊗	BC.TRS.00.201.10000
LUG	QUICK-LOCK Tankbag ION three	05-10	WVB9	600D MBD Polyester. Black. 15 L - 22 L.	⊗	BC.TRS.00.203.10000
LUG	Tailbag Drybag 180	05-10	WVB9	500D Tarpaulin. Waterproof. Grey/Black. 18 l.	⊗	BC.WPB.00.018.10000
LUG	Tailbag Slipstream	05-10	WVB9	1680 Ballistic Nylon. Black. 13 l.	⊗	BC.HTA.00.307.10000
LUG	Tailbag Drybag 620	05-10	WVB9	Tarpaulin. Waterproof. Grey/Black. 62 l - 72 l.	⊗	BC.WPB.00.006.10000
LUG	Tailbag Cargobag	05-10	WVB9	1680 Ballistic Nylon. Black. 50 l.	⊗	BC.HTA.00.306.10000
LUG	Tailbag Rearbag	05-10	WVB9	1680 Ballistic Nylon. Black. 24 l - 36 l.	⊗	BC.HTA.00.304.10000
LUG	Tailbag Speedpack®	05-10	WVB9	1680 Ballistic Nylon. Black 75 l - 90 l.	⊗	BC.HTA.00.301.10000
NAV	QUICK-LOCK GPS Mount*	05-10	WVB9	Shock absorbent. Black.	⊗	GPS.00.646.10200/B
ERG	Footrest Kit	05-10	WVB9	Stainless steel. Silver.	⊕	FRS.05.011.10100/S
ERG	Bar Riser*	05-10	WVB9	Ø 22 mm. h 30 mm. Silver.	⊕	LEH.00.039.150/30/S
ERG	Bar Riser*	05-10	WVB9	Ø 22 mm. h 30 mm. Black.	⊕	LEH.00.039.150/30/B
ERG	Bar Converter	05-10	WVB9	Ø 22 mm to Ø 28 mm. Silver. TÜV-certified when used with LSL or Nonshock Endurance handlebar.	⊖	LEH.00.039.160/S

* Additional application / accessory listings: shop.sw.motech.com

⊕ TÜV certified ⊖ No TÜV certificate ⓘ TÜV certificate in preparation ⊗ TÜV certificate not necessary

SUZUKI

ERG	Bar Converter	05-10	WVB9	ø 22 mm to ø 28 mm. Black. TÜV-certified when used with LSL or Nonshock Endurance handlebar.	⊖	LEH.00.039.160/B
ERG	Bar Converter Set	05-10	WVB9	ø 22 mm to ø 28 mm. Silver. LSL handlebar ø 28 mm incl.	⊕	LEH.00.039.168/S
SAF	KOBRA Handguard Kit	06-09	WVB9	Black. For 22 mm handlebars. 1-point attachment.	⊖	HPR.00.220.25000/B
SAF	Mirror Extension	05-10	WVB9	Universal. Black.	⊕	SVL.00.505.101
SAF	Frame Slider Kit	05-10	WVB9	Frame Slider / model specific mounting. In pairs.	⊖	STP.05.590.10200/B

	GSX R 600	Year	Type	Information	TÜV	Order-No.
LUG	BLAZE® Panniers Set	05-10	diverse*	1680 Ballistic Nylon. Black. 2 × 14 l - 21 l. In pairs. Panniers Spacer Bar incl.	⊖	BC.HTA.05.740.10200/B
LUG	BLAZE® Panniers Set	11-	C3	1680 D Nylon. Black. 2 × 14 l - 21 l. In pairs. Panniers Spacer Bar incl. Fits not with VGA.05.742.10000/B.	⊖	BC.HTA.05.740.10000/B
LUG	QUICK-LOCK EVO Tankring	00-03	WVBG	Fiber reinforced Nylon. Black. 7 or 8 screws.	⊖	TRT.00.640.11500/B
LUG	QUICK-LOCK EVO Tankring	97-	diverse*	Fiber reinforced Nylon. Black. 5 screws.	⊖	TRT.00.640.12500/B
LUG	QUICK-LOCK Tankring	00-03	WVBG	Fiber reinforced Nylon. Black. 7 or 8 screws.	⊖	TRT.00.475.11500/B
LUG	QUICK-LOCK Tankring	97-	diverse*	Fiber reinforced Nylon. Black. 5 screws.	⊖	TRT.00.475.12500/B
LUG	Tankbag Yukon 90	97-	ALL	500D Tarpaulin. Waterproof. Grey/Black. 9 L.	⊖	BC.WPB.00.012.20000
LUG	Tankbag Yukon 90	97-	ALL	500D Tarpaulin. Waterproof. Yellow. 9 L.	⊖	BC.WPB.00.012.20000/Y
LUG	QUICK-LOCK EVO Micro	97-	ALL	Tankbag. 2.5 l - 5 l. Black. 1680 Ballistic Nylon.	⊖	BC.TRS.00.110.20000
LUG	QUICK-LOCK EVO Daypack	97-	ALL	Tankbag. 5 l - 9 l. Black. 1680 Ballistic Nylon.	⊖	BC.TRS.00.108.20000
LUG	QUICK-LOCK EVO Electric Micro	97-	ALL	Tankbag 12 V. 2.5 l - 5 l. Black. 1680 Ballistic Nylon.	⊖	BC.TRE.00.110.20000
LUG	QUICK-LOCK EVO Electric Daypack	97-	ALL	Tankbag 12 V. 5 l - 9 l. Black. 1680 Ballistic Nylon.	⊖	BC.TRE.00.108.20000
LUG	QUICK-LOCK EVO Sport	97-	ALL	Tankbag. 14 l - 21 l. Black. 1680 Ballistic Nylon.	⊖	BC.TRS.00.101.20000
LUG	QUICK-LOCK EVO Electric Sport	97-	ALL	Tankbag 12 V. 14 l - 21 l. Black. 1680 Ballistic Nylon.	⊖	BC.TRE.00.101.20000
LUG	QUICK-LOCK Tankbag ION one	97-	ALL	600D MBD Polyester. Black. 5 L - 9 L.	⊖	BC.TRS.00.201.10000
LUG	QUICK-LOCK Tankbag ION two	97-	ALL	600D MBD Polyester. Black. 13 L - 20 L.	⊖	BC.TRS.00.202.10000
LUG	Tailbag Drybag 180	97-	ALL	500D Tarpaulin. Waterproof. Grey/Black. 18 l.	⊖	BC.WPB.00.018.10000
LUG	Tailbag Slipstream	97-	ALL	1680 Ballistic Nylon. Black. 13 l.	⊖	BC.HTA.00.307.10000
LUG	Tailbag Drybag 620	97-	ALL	Tarpaulin. Waterproof. Grey/Black. 62 l - 72 l.	⊖	BC.WPB.00.006.10000
LUG	Tailbag Cargobag	97-	ALL	1680 Ballistic Nylon. Black. 50 l.	⊖	BC.HTA.00.306.10000
LUG	Tailbag Rearbag	97-	ALL	1680 Ballistic Nylon. Black. 24 l - 36 l.	⊖	BC.HTA.00.304.10000
LUG	Tailbag Racepack®	97-	ALL	1680 Ballistic Nylon. Black. 50 l - 65 l.	⊖	BC.HTA.00.302.10000
LUG	Tailbag Speedpack®	97-	ALL	1680 Ballistic Nylon. Black 75 l - 90 l.	⊖	BC.HTA.00.301.10000
NAV	Ball Clamp Kit 15.0 - 17.2	07-	diverse*	Hole ø 15.0 mm - 17.2 mm. 1" ball. GPS Mount / Ball / RAM-Arm.	⊖	CPA.00.424.15100/B
SAF	Mirror Extension	00-05	diverse*	Profile. Black.	⊕	SVL.05.501.101
SAF	Mirror Extension	05-07	WVCE	Profile. Black.	⊕	SVL.05.501.106
SAF	Mirror Extension	07-	diverse*	Profile. Black.	⊕	SVL.05.501.11000/B
SAF	Mirror Extension	97-00	AD	Hinge I. Black.	⊖	SVL.05.500.100
SAF	Frame Slider Kit	07-10	WVCV	Frame Slider / model specific mounting. In pairs.	⊖	STP.05.590.10500/B
SAF	Frame Slider Kit	11-	C3	Frame Slider / model specific mounting. In pairs.	⊖	STP.05.590.10700/B

	DL 650 V-Strom	Year	Type	Information	TÜV	Order-No.
LUG	DAKAR Panniers Set	11-	C7	1680 D Ballistic Nylon.	⊖	BC.HTA.05.741.10000/B
LUG	AERO ABS Sidecase System	11-	C7	Black. AERO Sidecase Set made out of ABS / 600D HCF Polyester. 2 × 25 l. Adapter Kit. Anti-Theft Device.	⊖	KFT.05.765.60000/B
LUG	TRAX ADV Pannier System	04-10	WVB1	Black. TRAX ADV Alucases 45 l left and 37 l right. EVO Side Carrier. Adapter Kit. Lock Cylinder-Set.	⊖	KFT.05.294.70000/B
LUG	TRAX ADV Pannier System	04-10	WVB1	Silver. TRAX ADV Alucases 45 l left and 37 l right. EVO Side Carrier. Adapter Kit. Lock Cylinder-Set.	⊖	KFT.05.294.70000/S
LUG	TRAX ADV Pannier System	11-	C7	Black. TRAX ADV Alucases 45 l left and 37 l right. EVO Side Carrier. Adapter Kit. Lock Cylinder-Set.	⊖	KFT.05.765.70000/B
LUG	TRAX ADV Pannier System	11-	C7	Silver. TRAX ADV Alucases 45 l left and 37 l right. EVO Side Carrier. Adapter Kit. Lock Cylinder-Set.	⊖	KFT.05.765.70000/S
LUG	TraX® EVO Pannier System	04-10	WVB1	Black. Alucases 45 l left and 37 l right. EVO Side Carrier. Adapter Kit. Lock Cylinder-Set.	⊖	KFT.05.294.50000/B
LUG	TraX® EVO Pannier System	04-10	WVB1	Silver. Alucases 45 l left and 37 l right. EVO Side Carrier. Adapter Kit. Lock Cylinder-Set.	⊖	KFT.05.294.50000/S
LUG	TraX® EVO Pannier System	11-	C7	Black. Alucases 45 l left and 37 l right. EVO Side Carrier. Adapter Kit. Lock Cylinder-Set.	⊖	KFT.05.765.50000/B
LUG	TraX® EVO Pannier System	11-	C7	Silver. Alucases 45 l left and 37 l right. EVO Side Carrier. Adapter Kit. Lock Cylinder-Set.	⊖	KFT.05.765.50000/S
LUG	QUICK-LOCK EVO Side Carrier	04-10	WVB1	Black. Without Adapter Kit.	⊖	KFT.05.294.200
LUG	QUICK-LOCK EVO Side Carrier	11-	C7	Black. Without Adapter Kit.	⊖	KFT.05.765.20000/B
LUG	ALU-RACK	04-10	WVB1	Black. For QUICK-LOCK Adapter Plate.	⊖	GPT.05.293.15000/B

SUZUKI

LUG	ALU-RACK	11-	C7	Black. For QUICK-LOCK Adapter Plate.	⊗	GPT.05.758.15000/B
LUG	STEEL-RACK	04-10	WVB1	Black. For TraX® Adapter Kit, T-RaY original baseplates, GIVI Monolock / Monokey Adapter Kits.	⊗	GPT.05.293.20001/B
LUG	STEEL-RACK	11-	C7	Black. For TraX® Adapter Kit, T-RaY original baseplates, GIVI Monolock / Monokey Adapter Kits.	⊗	GPT.05.758.20001/B
LUG	QUICK-LOCK EVO Tankring	04-10	WVB1	Fiber reinforced Nylon. Black. 7 screws.	⊗	TRT.00.640.11500/B
LUG	QUICK-LOCK EVO Tankring	11-	C7	Fiber reinforced Nylon. Black. 5 screws.	⊗	TRT.00.640.12500/B
LUG	QUICK-LOCK Tankring	04-10	WVB1	Fiber reinforced Nylon. Black. 7 screws.	⊗	TRT.00.475.11500/B
LUG	QUICK-LOCK Tankring	11-	C7	Fiber reinforced Nylon. Black. 5 screws.	⊗	TRT.00.475.12500/B
LUG	Strap Tankbag Drybag 130	04-	ALL	Tarpaulin. Waterproof. Grey/Black. 13 l - 22 l.	⊗	BC.WPB.00.007.10000
LUG	Tankbag Yukon 90	04-	ALL	500D Tarpaulin. Waterproof. Yellow. 9 l.	⊗	BC.WPB.00.012.20000/Y
LUG	Tankbag Yukon 90	04-	ALL	500D Tarpaulin. Waterproof. Grey/Black. 9 l.	⊗	BC.WPB.00.012.20000
LUG	QUICK-LOCK EVO Micro	04-	ALL	Tankbag. 2.5 l - 5 l. Black. 1680 Ballistic Nylon.	⊗	BC.TRS.00.110.20000
LUG	QUICK-LOCK EVO Daypack	04-	ALL	Tankbag. 5 l - 9 l. Black. 1680 Ballistic Nylon.	⊗	BC.TRS.00.108.20000
LUG	QUICK-LOCK EVO Engage	04-	ALL	Tankbag. 7 l. Black. 1680 Ballistic Nylon.	⊗	BC.TRS.00.107.20000
LUG	QUICK-LOCK EVO Electric Micro	04-	ALL	Tankbag 12 V. 2.5 l - 5 l. Black. 1680 Ballistic Nylon.	⊗	BC.TRE.00.110.20000
LUG	QUICK-LOCK EVO Electric Daypack	04-	ALL	Tankbag 12 V. 5 l - 9 l. Black. 1680 Ballistic Nylon.	⊗	BC.TRE.00.108.20000
LUG	QUICK-LOCK EVO Trial	04-	ALL	Tankbag. 15 l - 22 l. Black. 1680 Ballistic Nylon.	⊗	BC.TRS.00.102.20000
LUG	QUICK-LOCK EVO Electric Engage	04-	ALL	Tankbag 12 V. 7 l. Black. 1680 Ballistic Nylon.	⊗	BC.TRE.00.107.20000
LUG	QUICK-LOCK EVO Electric Trial	04-	ALL	Tankbag 12 V. 15 l - 22 l. Black. 1680 Ballistic Nylon.	⊗	BC.TRE.00.102.20000
LUG	QUICK-LOCK Tankbag ION one	04-	ALL	600D MBD Polyester. Black. 5 L - 9 L.	⊗	BC.TRS.00.201.10000
LUG	Strap Tankbag ION four	04-	ALL	600D MBD Polyester. Black. 13 L - 22 L.	⊗	BC.TRS.00.204.10000
LUG	QUICK-LOCK Tankbag ION three	04-	ALL	600D MBD Polyester. Black. 15 L - 22 L.	⊗	BC.TRS.00.203.10000
LUG	Strap Tankbag Enduro LT	04-	ALL	Tankbag, 5 L - 7,5 L. Black. 1680 Ballistic Nylon.	⊗	BC.TRS.00.131.10000
LUG	Strap Tankbag Enduro	04-	ALL	Tankbag, 13 L - 22 L. Black. 1680 Ballistic Nylon.	⊗	BC.TRS.00.130.10000
LUG	Tailbag Drybag 180	04-	ALL	500D Tarpaulin. Waterproof. Grey/Black. 18 l.	⊗	BC.WPB.00.018.10000
LUG	Tailbag Jetpack	04-	ALL	1680 Ballistic Nylon. Black. 20 l - 33 l.	⊗	BC.HTA.00.303.10000
LUG	Tailbag Slipstream	04-	ALL	1680 Ballistic Nylon. Black. 13 l.	⊗	BC.HTA.00.307.10000
LUG	Tailbag Rackpack	04-	ALL	1680 Ballistic Nylon. Black. 36 l - 45 l.	⊗	BC.HTA.00.305.10000
LUG	Tailbag Drybag 620	04-	ALL	Tarpaulin. Waterproof. Grey/Black. 62 l - 72 l.	⊗	BC.WPB.00.006.10000
LUG	Tailbag Cargobag	04-	ALL	1680 Ballistic Nylon. Black. 50 l.	⊗	BC.HTA.00.306.10000
LUG	Tailbag Rearbag	04-	ALL	1680 Ballistic Nylon. Black. 24 l - 36 l.	⊗	BC.HTA.00.304.10000
LUG	Tailbag Speedpack®	04-	ALL	1680 Ballistic Nylon. Black 75 l - 90 l.	⊗	BC.HTA.00.301.10000
NAV	QUICK-LOCK GPS Mount*	04-10	WVB1	Shock absorbent. Black.	⊗	GPS.00.646.10100/B
NAV	QUICK-LOCK GPS Mount*	11-	C7	Shock absorbent. Black.	⊗	GPS.05.646.10200/B
ERG	Gear Lever	11-	C7	Bike-Specific. Adjustable.	⊗	FSC.05.127.10000/B
ERG	Footrest Kit	03-	diverse*	Stainless steel. Silver.	⊕	FRS.05.011.10000/S
ERG	Bar Riser*	04-	diverse*	ø 22 mm. h 25 mm. Black.	⊕	LEH.00.039.150/25/B
ERG	Bar Riser*	04-	diverse*	ø 22 mm. h 25 mm. Silver.	⊕	LEH.00.039.150/25/S
ERG	Bar Converter	03-10	WVB1	ø 22 mm to ø 28 mm. Black. TÜV-certified when used with LSL or Nonshock Endurance handlebar.	⊖	LEH.00.039.160/B
ERG	Bar Converter	03-10	WVB1	ø 22 mm to ø 28 mm. Silver. TÜV-certified when used with LSL or Nonshock Endurance handlebar.	⊖	LEH.00.039.160/S
SAF	KOBRA Handguard Kit	04-	diverse*	Black. For original handlebar only. In pairs.	⊗	HPR.00.220.20200/B
SAF	BBSTORM Handguard Kit	04-	diverse*	Black. For original handlebar only. In pairs.	⊗	HPR.00.220.10200/B
SAF	Mirror Extension	03-10	WVB1	Universal. Black.	⊕	SVL.00.505.101
SAF	Mirror Extension	11-	C7	Universal. Black.	⊕	SVL.00.505.10500/B
SAF	HAWK Light Mount Set*	04-10	WVB1	Black. Without HAWK Lights.	⊗	NSW.05.004.10000/B
SAF	HAWK Fog Light Set	04-10	WVB1	Black. W/ ECE-Mark. Incl. bike-specific mount, cable harness, power switch. In pairs.	⊗	NSW.05.004.50000/B
SAF	HAWK Fog Light Set	04-10	WVB1	Silver. W/ ECE-Mark. Incl. bike-specific mount, cable harness, power switch. In pairs.	⊗	NSW.05.004.50000/S
SAF	HAWK Light Mount Set*	11-	C7	Black.	⊗	NSW.05.004.10100/B
SAF	HAWK Fog Light Set	11-	C7	Black. W/ ECE-Mark. Incl. bike-specific mount, cable harness, power switch. In pairs.	⊗	NSW.05.004.50100/B
SAF	HAWK Fog Light Set	11-	C7	Silver. W/ ECE-Mark. Incl. bike-specific mount, cable harness, power switch. In pairs.	⊗	NSW.05.004.50100/S
SAF	Chain Guard	04-10	WVB1	Aluminum. Silver. With laser-cut logo.	⊗	KTS.05.164.100
SAF	Engine Guard	04-10	WVB1	Silver. With SW-MOTECH / SUZUKI Crashbar only.	⊗	MSS.05.296.10001/S
SAF	Engine Guard	04-10	WVB1	Black / Silver. With SW-MOTECH / SUZUKI Crashbar only.	⊗	MSS.05.296.10001/B
SAF	Engine Guard	11-	C7	Black / Silver.	⊗	MSS.05.759.10001/B
SAF	Chain Guard	11-	C7	Aluminum. Silver. With laser-cut logo.	⊗	KTS.05.164.100

* Additional application / accessory listings: shop.sw.motech.com

⊕ TÜV certified ⊖ No TÜV certificate ⓘ TÜV certificate in preparation ⊗ TÜV certificate not necessary

SUZUKI

SAF	Toolbox for Engine Guard	11-	C7	Silver. Aluminium. Lockable. 197 × 87 × 132 mm. Fits with Engine Guard MSS.05.759.10001/B only.	⊗	WZX.00.014.10000/S
SAF	Crashbar	04-10	WVB1	Black.	⊗	SBL.05.674.10000/B
SAF	Crashbar	11-	C7	Black.	⊗	SBL.05.757.10000/B
SAF	Sidestand Foot	04-	diverse*	Silver. Foot / mounting.	⊗	STS.05.102.10001/S
MA	Centerstand	03-10	WVB1	Black.	⊕	HPS.05.257.100
MA	Centerstand	11-	C7	Black.	⊕	HPS.05.764.10000/B
SMF	Brake Cylinder Guard	04-10	WVB1	Silver.	⊗	BPS.05.175.10000/S
SMF	Radiator Guard	04-10	WVB1	Black. Aluminium. Laser-cut logo.	⊗	KLS.05.401.100/B
SMF	Radiator Guard	04-10	WVB1	Silver. Aluminium. Laser-cut logo.	⊗	KLS.05.401.100/S
SMF	Side Stand Switch Guard	11-	C7	Silver.	⊗	SCT.05.174.10200/S

	DR 650 SE	Year	Type	Information	TÜV	Order-No.
LUG	Strap Tankbag Drybag 130	08-	SP	Tarpaulin. Waterproof. Grey/Black. 13 l - 22 l.	⊗	BC.WPB.00.007.10000
LUG	Strap Tankbag ION four	08-	SP	600D MBD Polyester. Black. 13 L - 22 L.	⊗	BC.TRS.00.204.10000
LUG	Strap Tankbag Enduro LT	08-	SP	Tankbag, 5 L - 7,5 L. Black. 1680 Ballistic Nylon.	⊗	BC.TRS.00.131.10000
LUG	Strap Tankbag Enduro	08-	SP	Tankbag, 13 L - 22 L. Black. 1680 Ballistic Nylon.	⊗	BC.TRS.00.130.10000
LUG	Strap Tankbag Enduro LT	90-00	SP	Tankbag, 5 L - 7,5 L. Black. 1680 Ballistic Nylon.	⊗	BC.TRS.00.131.10000
LUG	Strap Tankbag Enduro	90-00	SP	Tankbag, 13 L - 22 L. Black. 1680 Ballistic Nylon.	⊗	BC.TRS.00.130.10000
LUG	Tailbag Drybag 180	08-	SP	500D Tarpaulin. Waterproof. Grey/Black. 18 l.	⊗	BC.WPB.00.018.10000
LUG	Tailbag Slipstream	08-	SP	1680 Ballistic Nylon. Black. 13 l.	⊗	BC.HTA.00.307.10000
LUG	Tailbag Drybag 620	08-	SP	Tarpaulin. Waterproof. Grey/Black. 62 l - 72 l.	⊗	BC.WPB.00.006.10000
LUG	Tailbag Cargobag	08-	SP	1680 Ballistic Nylon. Black. 50 l.	⊗	BC.HTA.00.306.10000
LUG	Tailbag Rearbag	08-	SP	1680 Ballistic Nylon. Black. 24 l - 36 l.	⊗	BC.HTA.00.304.10000
LUG	Tailbag Speedpack®	08-	SP	1680 Ballistic Nylon. Black 75 l - 90 l.	⊗	BC.HTA.00.301.10000
LUG	Tailbag Slipstream	95-98	SP46B	1680 Ballistic Nylon. Black. 13 l.	⊗	BC.HTA.00.307.10000
LUG	Tailbag Rearbag	95-98	SP46B	1680 Ballistic Nylon. Black. 24 l - 36 l.	⊗	BC.HTA.00.304.10000
ERG	Bar Riser*	08-	SP	∅ 22 mm. h 30 mm. Black.	⊕	LEH.00.039.150/30/B
ERG	Bar Riser*	08-	SP	∅ 22 mm. h 30 mm. Silver.	⊕	LEH.00.039.150/30/S
ERG	Barback	08-	SP	∅ 22 mm. Up 31 mm. Back 22 mm. Black.	⊕	LEH.00.039.152/B
ERG	Barback	08-	SP	∅ 22 mm. Up 31 mm. Back 22 mm. Silver.	⊕	LEH.00.039.152/S
ERG	Bar Riser*	95-98	SP46B	∅ 22 mm. h 30 mm. Silver.	⊕	LEH.00.039.150/30/S
ERG	Bar Riser*	95-98	SP46B	∅ 22 mm. h 30 mm. Black.	⊕	LEH.00.039.150/30/B
ERG	Barback	95-98	SP46B	∅ 22 mm. Up 31 mm. Back 22 mm. Black.	⊕	LEH.00.039.152/B
ERG	Barback	95-98	SP46B	∅ 22 mm. Up 31 mm. Back 22 mm. Silver.	⊕	LEH.00.039.152/S
ERG	Bar Converter	08-	SP	∅ 22 mm to ∅ 28 mm. Black. TÜV-certified when used with LSL handlebar.	⊖	LEH.00.039.160/B
ERG	Bar Converter	08-	SP	∅ 22 mm to ∅ 28 mm. Silver. TÜV-certified when used with LSL handlebar.	⊖	LEH.00.039.160/S
ERG	Bar Converter Set	08-	SP	∅ 22 mm to ∅ 28 mm. Silver. LSL handlebar ∅ 28 mm incl.	⊕	LEH.00.039.168/S
ERG	Bar Converter	95-98	SP46B	∅ 22 mm to ∅ 28 mm. Silver. TÜV-certified when used with LSL handlebar.	⊖	LEH.00.039.160/S
ERG	Bar Converter	95-98	SP46B	∅ 22 mm to ∅ 28 mm. Black. TÜV-certified when used with LSL handlebar.	⊖	LEH.00.039.160/B
ERG	Bar Converter Set	95-98	SP46B	∅ 22 mm to ∅ 28 mm. Silver. LSL handlebar ∅ 28 mm incl.	⊕	LEH.00.039.168/S
SAF	KOBRA Handguard Kit	08-	SP	Black.	⊗	HPR.00.666.20500/BK
SAF	STORM Handguard Kit	08-	SP	Black.	⊗	HPR.00.666.10500/BK

	GSF 650 Bandit	Year	Type	Information	TÜV	Order-No.
LUG	BLAZE® H Panniers Set	09-	WVCZ	1680 Ballistic Nylon. Black. 2 × 14 l - 21 l. In pairs. Panniers Spacer Bar incl.	⊗	BC.HTA.05.740.10300/B
LUG	AERO ABS Sidecase System	05-08	diverse*	Black. AERO Sidecase Set made out of ABS / 600D HCF Polyester. 2 × 25 l. Adapter Kit. Anti-Theft Device.	⊗	KFT.05.403.60000/B
LUG	QUICK-LOCK EVO Side Carrier	05-08	diverse*	Black. Without Adapter Kit. For TÜV-certified model.	⊗	KFT.05.403.200
LUG	QUICK-LOCK EVO Side Carrier	09-	WVCZ	Black. Without Adapter Kit.	⊗	KFT.05.597.20000/B
LUG	QUICK-LOCK EVO Profile Side Carrier	05-08	diverse*	Black. Givi / Kappa.	⊗	KFT.05.403.16000/B
LUG	QUICK-LOCK EVO Profile Side Carrier	09-	WVCZ	Black. Givi / Kappa.	⊗	KFT.05.597.16000/B
LUG	ALU-RACK	05-	diverse*	Black. For QUICK-LOCK Adapter Plate.	⊗	GPT.05.299.15000/B
LUG	QUICK-LOCK EVO Tankring	05-	diverse*	Fiber reinforced Nylon. Black. 5 screws.	⊗	TRT.00.640.12500/B
LUG	QUICK-LOCK Tankring	05-	diverse*	Fiber reinforced Nylon. Black. 5 screws.	⊗	TRT.00.475.12500/B
LUG	Tankbag Yukon 90	05-	ALL	500D Tarpaulin. Waterproof. Grey/Black. 9 l.	⊗	BC.WPB.00.012.20000
LUG	Tankbag Yukon 90	05-	ALL	500D Tarpaulin. Waterproof. Yellow. 9 l.	⊗	BC.WPB.00.012.20000/Y
LUG	QUICK-LOCK EVO Micro	05-	ALL	Tankbag. 2.5 l - 5 l. Black. 1680 Ballistic Nylon.	⊗	BC.TRS.00.110.20000
LUG	QUICK-LOCK EVO Daypack	05-	ALL	Tankbag. 5 l - 9 l. Black. 1680 Ballistic Nylon.	⊗	BC.TRS.00.108.20000

SUZUKI

LUG	QUICK-LOCK EVO Engage	05-	ALL	Tankbag, 7 l. Black. 1680 Ballistic Nylon.	⊗	BC.TRS.00.107.20000
LUG	QUICK-LOCK EVO Electric Micro	05-	ALL	Tankbag 12 V. 2.5 l - 5 l. Black. 1680 Ballistic Nylon.	⊗	BC.TRE.00.110.20000
LUG	QUICK-LOCK EVO Electric Daypack	05-	ALL	Tankbag 12 V. 5 l - 9 l. Black. 1680 Ballistic Nylon.	⊗	BC.TRE.00.108.20000
LUG	QUICK-LOCK EVO Trial	05-	ALL	Tankbag, 15 l - 22 l. Black. 1680 Ballistic Nylon.	⊗	BC.TRS.00.102.20000
LUG	QUICK-LOCK EVO Electric Engage	05-	ALL	Tankbag 12 V. 7 l. Black. 1680 Ballistic Nylon.	⊗	BC.TRE.00.107.20000
LUG	QUICK-LOCK EVO Electric Trial	05-	ALL	Tankbag 12 V. 15 l - 22 l. Black. 1680 Ballistic Nylon.	⊗	BC.TRE.00.102.20000
LUG	QUICK-LOCK Tankbag ION one	05-	ALL	600D MBD Polyester. Black. 5 l - 9 l.	⊗	BC.TRS.00.201.10000
LUG	QUICK-LOCK Tankbag ION three	05-	ALL	600D MBD Polyester. Black. 15 l - 22 l.	⊗	BC.TRS.00.203.10000
LUG	Tailbag Drybag 180	05-	ALL	500D Tarpaulin. Waterproof. Grey/Black. 18 l.	⊗	BC.WPB.00.018.10000
LUG	Tailbag Slipstream	05-	ALL	1680 Ballistic Nylon. Black. 13 l.	⊗	BC.HTA.00.307.10000
LUG	Tailbag Rackpack	05-	ALL	1680 Ballistic Nylon. Black. 36 l - 45 l.	⊗	BC.HTA.00.305.10000
LUG	Tailbag Drybag 620	05-	ALL	Tarpaulin. Waterproof. Grey/Black. 62 l - 72 l.	⊗	BC.WPB.00.006.10000
LUG	Tailbag Cargobag	05-	ALL	1680 Ballistic Nylon. Black. 50 l.	⊗	BC.HTA.00.306.10000
LUG	Tailbag Rearbag	05-	ALL	1680 Ballistic Nylon. Black. 24 l - 36 l.	⊗	BC.HTA.00.304.10000
LUG	Tailbag Racepack®	05-	ALL	1680 Ballistic Nylon. Black. 50 l - 65 l.	⊗	BC.HTA.00.302.10000
LUG	Tailbag Speedpack®	05-	ALL	1680 Ballistic Nylon. Black 75 l - 90 l.	⊗	BC.HTA.00.301.10000
NAV	QUICK-LOCK GPS Mount*	05-	diverse*	Shock absorbent. Black.	⊗	GPS.00.646.10200/B
ERG	Barback	09-	WVCZ	∅ 22 mm. Up 31 mm. Back 22 mm. Silver.	⊕	LEH.00.039.152/5
ERG	Barback	09-	WVCZ	∅ 22 mm. Up 31 mm. Back 22 mm. Black.	⊕	LEH.00.039.152/B
ERG	Bar Riser	09-	WVCZ	∅ 22 mm. h 20 mm. Silver.	⊕	LEH.00.039.150/20/S
ERG	Bar Riser	09-	WVCZ	∅ 22 mm. h 20 mm. Black.	⊕	LEH.00.039.150/20/B
ERG	Bar Converter Set	09-	WVCZ	∅ 22 mm to ∅ 28 mm. Silver. LSL handlebar ∅ 28 mm incl.	⊕	LEH.00.039.168/5
ERG	Bar Converter	09-	WVCZ	∅ 22 mm to ∅ 28 mm. Silver. TÜV-certified when used with LSL handlebar.	⊕	LEH.00.039.160/5
ERG	Bar Converter	09-	WVCZ	∅ 22 mm to ∅ 28 mm. Black. TÜV-certified when used with LSL handlebar.	⊖	LEH.00.039.160/B
SAF	KOBRA Handguard Kit	05-	diverse*	Black. For 22 mm handlebars. 1-point attachment.	⊗	HPR.00.220.25000/B
SAF	Mirror Extension	05-	diverse*	Universal. Black.	⊕	SVL.00.505.101
SAF	HAWK Light Clamps	05-	diverse*	Black. Universal. For crashbars ∅ 22, 26, 27, 28 mm.	⊗	NSW.00.004.13000/B
SAF	Crashbar	05-06	WVB5	Black.	⊗	SBL.05.376.100
SAF	Crashbar	07-	diverse*	Black.	⊗	SBL.05.384.100

	GSF 650 Bandit S	Year	Type	Information	TÜV	Order-No.
LUG	BLAZE® H Panniers Set	09-	WVCZ	1680 Ballistic Nylon. Black. 2 × 14 l - 21 l. In pairs. Panniers Spacer Bar incl.	⊗	BC.HTA.05.740.10300/B
LUG	AERO ABS Sidecase System	05-08	diverse*	Black. AERO Sidecase Set made out of ABS / 600D HCF Polyester. 2 × 25 l. Adapter Kit. Anti-Theft Device.	⊗	KFT.05.403.60000/B
LUG	QUICK-LOCK EVO Side Carrier	05-08	diverse*	Black. Without Adapter Kit. For model with ABS.	⊗	KFT.05.403.200
LUG	QUICK-LOCK EVO Side Carrier	09-	WVCZ	Black. Without Adapter Kit.	⊗	KFT.05.597.20000/B
LUG	QUICK-LOCK EVO Profile Side Carrier	05-08	diverse*	Black. Givi / Kappa.	⊗	KFT.05.403.16000/B
LUG	QUICK-LOCK EVO Profile Side Carrier	09-	WVCZ	Black. Givi / Kappa.	⊗	KFT.05.597.16000/B
LUG	ALU-RACK	05-	diverse*	Black. For QUICK-LOCK Adapter Plate.	⊗	GPT.05.299.15000/B
LUG	QUICK-LOCK EVO Tankring	05-	diverse*	Fiber reinforced Nylon. Black. 5 screws.	⊗	TRT.00.640.12500/B
LUG	QUICK-LOCK Tankring	05-	diverse*	Fiber reinforced Nylon. Black. 5 screws.	⊗	TRT.00.475.12500/B
LUG	Tankbag Yukon 90	05-	ALL	500D Tarpaulin. Waterproof. Yellow. 9 l.	⊗	BC.WPB.00.012.20000/Y
LUG	Tankbag Yukon 90	05-	ALL	500D Tarpaulin. Waterproof. Grey/Black. 9 l.	⊗	BC.WPB.00.012.20000
LUG	QUICK-LOCK EVO Micro	05-	ALL	Tankbag, 2.5 l - 5 l. Black. 1680 Ballistic Nylon.	⊗	BC.TRS.00.110.20000
LUG	QUICK-LOCK EVO Daypack	05-	ALL	Tankbag, 5 l - 9 l. Black. 1680 Ballistic Nylon.	⊗	BC.TRS.00.108.20000
LUG	QUICK-LOCK EVO Engage	05-	ALL	Tankbag, 7 l. Black. 1680 Ballistic Nylon.	⊗	BC.TRS.00.107.20000
LUG	QUICK-LOCK EVO Electric Micro	05-	ALL	Tankbag 12 V. 2.5 l - 5 l. Black. 1680 Ballistic Nylon.	⊗	BC.TRE.00.110.20000
LUG	QUICK-LOCK EVO Electric Daypack	05-	ALL	Tankbag 12 V. 5 l - 9 l. Black. 1680 Ballistic Nylon.	⊗	BC.TRE.00.108.20000
LUG	QUICK-LOCK EVO Trial	05-	ALL	Tankbag, 15 l - 22 l. Black. 1680 Ballistic Nylon.	⊗	BC.TRS.00.102.20000
LUG	QUICK-LOCK EVO Electric Engage	05-	ALL	Tankbag 12 V. 7 l. Black. 1680 Ballistic Nylon.	⊗	BC.TRE.00.107.20000
LUG	QUICK-LOCK EVO Electric Trial	05-	ALL	Tankbag 12 V. 15 l - 22 l. Black. 1680 Ballistic Nylon.	⊗	BC.TRE.00.102.20000
LUG	QUICK-LOCK Tankbag ION one	05-	ALL	600D MBD Polyester. Black. 5 l - 9 l.	⊗	BC.TRS.00.201.10000
LUG	QUICK-LOCK Tankbag ION three	05-	ALL	600D MBD Polyester. Black. 15 l - 22 l.	⊗	BC.TRS.00.203.10000
LUG	Tailbag Drybag 180	05-	ALL	500D Tarpaulin. Waterproof. Grey/Black. 18 l.	⊗	BC.WPB.00.018.10000
LUG	Tailbag Slipstream	05-	ALL	1680 Ballistic Nylon. Black. 13 l.	⊗	BC.HTA.00.307.10000
LUG	Tailbag Rackpack	05-	ALL	1680 Ballistic Nylon. Black. 36 l - 45 l.	⊗	BC.HTA.00.305.10000
LUG	Tailbag Drybag 620	05-	ALL	Tarpaulin. Waterproof. Grey/Black. 62 l - 72 l.	⊗	BC.WPB.00.006.10000
LUG	Tailbag Cargobag	05-	ALL	1680 Ballistic Nylon. Black. 50 l.	⊗	BC.HTA.00.306.10000
LUG	Tailbag Rearbag	05-	ALL	1680 Ballistic Nylon. Black. 24 l - 36 l.	⊗	BC.HTA.00.304.10000

* Additional application / accessory listings: shop.sw.motech.com

⊕ TÜV certified ⊖ No TÜV certificate ⓘ TÜV certificate in preparation ⊗ TÜV certificate not necessary

SUZUKI

LUG	Tailbag Racepack®	05-	ALL	1680 Ballistic Nylon. Black. 50 l – 65 l.	⊗	BC.HTA.00.302.10000
LUG	Tailbag Speedpack®	05-	ALL	1680 Ballistic Nylon. Black 75 l – 90 l.	⊗	BC.HTA.00.301.10000
NAV	QUICK-LOCK GPS Mount*	05-	diverse*	Shock absorbent. Black.	⊗	GPS.00.646.10200/B
ERG	Bar Riser	09-	WVCZ	∅ 22 mm. h 20 mm. Black.	⊕	LEH.00.039.150/20/B
ERG	Bar Riser	09-	WVCZ	∅ 22 mm. h 20 mm. Silver.	⊕	LEH.00.039.150/20/S
ERG	Barback	09-	WVCZ	∅ 22 mm. Up 31 mm. Back 22 mm. Black.	⊕	LEH.00.039.152/B
ERG	Barback	09-	WVCZ	∅ 22 mm. Up 31 mm. Back 22 mm. Silver.	⊕	LEH.00.039.152/S
ERG	Bar Converter	09-	WVCZ	∅ 22 mm to ∅ 28 mm. Black. TÜV certified when used with LSL handlebar.	⊖	LEH.00.039.160/B
ERG	Bar Converter Set	09-	WVCZ	∅ 22 mm to ∅ 28 mm. Silver. LSL handlebar ∅ 28 mm incl.	⊕	LEH.00.039.168/S
ERG	Bar Converter	09-	WVCZ	∅ 22 mm to ∅ 28 mm. Silver. TÜV-certified when used with LSL handlebar.	⊖	LEH.00.039.160/S
SAF	Mirror Extension	05-08	diverse*	Hinge I. Black.	⊖	SVL.05.500.100
SAF	Mirror Extension	09-	WVCZ	Profile. Black.	⊕	SVL.05.501.10900/B
SAF	HAWK Light Clamps	05-08	diverse*	Black. Universal. For crashbars ∅ 22, 26, 27, 28 mm.	⊗	NSW.00.004.13000/B
SAF	HAWK Light Clamps	07-08	WVCJ	Black. Universal. For crashbars ∅ 22, 26, 27, 28 mm.	⊗	NSW.00.004.13000/B
SAF	Crashbar	05-06	WVB5	Black.	⊗	SBL.05.376.100
SAF	Crashbar	07-08	WVCJ	Black.	⊗	SBL.05.384.100

	GSX 650 F	Year	Type	Information	TÜV	Order-No.
LUG	BLAZE® H Panniers Set	07-	WVCJ	1680 Ballistic Nylon. Black. 2 × 14 l – 21 l. In pairs. Panniers Spacer Bar incl.	⊗	BC.HTA.05.740.10100/B
LUG	AERO ABS Sidecase System	07-	WVCJ	Black. AERO Sidecase Set made out of ABS / 600D HCF Polyester. 2 × 25 l. Adapter Kit. Anti-Theft Device.	⊗	KFT.05.403.60000/B
LUG	QUICK-LOCK EVO Side Carrier	07-	WVCJ	Black. Without Adapter Kit.	⊗	KFT.05.403.200
LUG	ALU-RACK	07-	WVCJ	Black. For QUICK-LOCK Adapter Plate.	⊗	GPT.05.299.15000/B
LUG	QUICK-LOCK EVO Tankring	07-	WVCJ	Fiber reinforced Nylon. Black. 5 screws.	⊗	TRT.00.640.12500/B
LUG	QUICK-LOCK Tankring	07-	WVCJ	Fiber reinforced Nylon. Black. 5 screws.	⊗	TRT.00.475.12500/B
LUG	Tankbag Yukon 90	07-	WVCJ	500D Tarpaulin. Waterproof. Yellow. 9 l.	⊗	BC.WPB.00.012.20000/Y
LUG	Tankbag Yukon 90	07-	WVCJ	500D Tarpaulin. Waterproof. Grey/Black. 9 l.	⊗	BC.WPB.00.012.20000
LUG	QUICK-LOCK EVO Micro	07-	WVCJ	Tankbag. 2.5 l – 5 l. Black. 1680 Ballistic Nylon.	⊗	BC.TRS.00.110.20000
LUG	QUICK-LOCK EVO Daypack	07-	WVCJ	Tankbag. 5 l – 9 l. Black. 1680 Ballistic Nylon.	⊗	BC.TRS.00.108.20000
LUG	QUICK-LOCK EVO Engage	07-	WVCJ	Tankbag. 7 l. Black. 1680 Ballistic Nylon.	⊗	BC.TRS.00.107.20000
LUG	QUICK-LOCK EVO Electric Micro	07-	WVCJ	Tankbag 12 V. 2.5 l – 5 l. Black. 1680 Ballistic Nylon.	⊗	BC.TRE.00.110.20000
LUG	QUICK-LOCK EVO Electric Daypack	07-	WVCJ	Tankbag 12 V. 5 l – 9 l. Black. 1680 Ballistic Nylon.	⊗	BC.TRE.00.108.20000
LUG	QUICK-LOCK EVO Trial	07-	WVCJ	Tankbag. 15 l – 22 l. Black. 1680 Ballistic Nylon.	⊗	BC.TRS.00.102.20000
LUG	QUICK-LOCK EVO Electric Engage	07-	WVCJ	Tankbag 12 V. 7 l. Black. 1680 Ballistic Nylon.	⊗	BC.TRE.00.107.20000
LUG	QUICK-LOCK EVO Electric Trial	07-	WVCJ	Tankbag 12 V. 15 l – 22 l. Black. 1680 Ballistic Nylon.	⊗	BC.TRE.00.102.20000
LUG	QUICK-LOCK Tankbag ION one	07-	WVCJ	600D MBD Polyester. Black. 5 l – 9 l.	⊗	BC.TRS.00.201.10000
LUG	QUICK-LOCK Tankbag ION three	07-	WVCJ	600D MBD Polyester. Black. 15 l – 22 l.	⊗	BC.TRS.00.203.10000
LUG	Tailbag Drybag 180	07-	WVCJ	500D Tarpaulin. Waterproof. Grey/Black. 18 l.	⊗	BC.WPB.00.018.10000
LUG	Tailbag Slipstream	07-	WVCJ	1680 Ballistic Nylon. Black. 13 l.	⊗	BC.HTA.00.307.10000
LUG	Tailbag Rackpack	07-	WVCJ	1680 Ballistic Nylon. Black. 36 l – 45 l.	⊗	BC.HTA.00.305.10000
LUG	Tailbag Drybag 620	07-	WVCJ	Tarpaulin. Waterproof. Grey/Black. 62 l – 72 l.	⊗	BC.WPB.00.006.10000
LUG	Tailbag Cargobag	07-	WVCJ	1680 Ballistic Nylon. Black. 50 l.	⊗	BC.HTA.00.306.10000
LUG	Tailbag Rearbag	07-	WVCJ	1680 Ballistic Nylon. Black. 24 l – 36 l.	⊗	BC.HTA.00.304.10000
LUG	Tailbag Racepack®	07-	WVCJ	1680 Ballistic Nylon. Black. 50 l – 65 l.	⊗	BC.HTA.00.302.10000
LUG	Tailbag Speedpack®	07-	WVCJ	1680 Ballistic Nylon. Black 75 l – 90 l.	⊗	BC.HTA.00.301.10000
NAV	QUICK-LOCK GPS Mount*	07-	WVCJ	Shock absorbent. Black.	⊗	GPS.00.646.10200/B
ERG	Footrest Kit	07-	WVCJ	Stainless steel. Silver.	⊕	FRS.05.011.10100/S
ERG	Bar Riser*	07-	WVCJ	∅ 22 mm. h 25 mm. Black.	⊕	LEH.00.039.150/25/B
ERG	Bar Riser*	07-	WVCJ	∅ 22 mm. h 25 mm. Silver.	⊕	LEH.00.039.150/25/S
SAF	KOBRA Handguard Kit	07-	WVCJ	Black. For 22 mm handlebars. 1-point attachment.	⊗	HPR.00.220.25000/B
SAF	Mirror Extension	07-	WVCJ	Profile. Black.	⊕	SVL.05.501.10900/B

	SFV 650 Gladius	Year	Type	Information	TÜV	Order-No.
LUG	BLAZE® H Panniers Set	09-	WVCX	1680 Ballistic Nylon. Black. 2 × 14 l – 21 l. In pairs. Panniers Spacer Bar incl. Only for ABS-models.	⊗	BC.HTA.05.740.10400/B
LUG	AERO ABS Sidecase System	09-	WVCX	Black. AERO Sidecase Set made out of ABS / 600D HCF Polyester. 2 × 25 l. Adapter Kit. Anti-Theft Device.	⊗	KFT.05.630.60000/B
LUG	QUICK-LOCK EVO Side Carrier	09-	WVCX	Black. Without Adapter Kit. For model with ABS.	⊗	KFT.05.630.20000/B
LUG	ALU-RACK	09-	WVCX	Black. For QUICK-LOCK Adapter Plate.	⊗	GPT.05.631.15000/B

SUZUKI

LUG	QUICK-LOCK EVO Tankring	09-	WVCX	Fiber reinforced Nylon. Black. 5 screws.	⊗	TRT.00.640.12500/B
LUG	QUICK-LOCK Tankring	09-	WVCX	Fiber reinforced Nylon. Black. 5 screws.	⊗	TRT.00.475.12500/B
LUG	Tankbag Yukon 90	09-	WVCX	500D Tarpaulin. Waterproof. Yellow. 9 l.	⊗	BC.WPB.00.012.20000/Y
LUG	Tankbag Yukon 90	09-	WVCX	500D Tarpaulin. Waterproof. Grey/Black. 9 l.	⊗	BC.WPB.00.012.20000
LUG	QUICK-LOCK EVO Micro	09-	WVCX	Tankbag. 2.5 l - 5 l. Black. 1680 Ballistic Nylon.	⊗	BC.TRS.00.110.20000
LUG	QUICK-LOCK EVO Daypack	09-	WVCX	Tankbag. 5 l - 9 l. Black. 1680 Ballistic Nylon.	⊗	BC.TRS.00.108.20000
LUG	QUICK-LOCK EVO Engage	09-	WVCX	Tankbag. 7 l. Black. 1680 Ballistic Nylon.	⊗	BC.TRS.00.107.20000
LUG	QUICK-LOCK EVO Electric Micro	09-	WVCX	Tankbag 12 V. 2.5 l - 5 l. Black. 1680 Ballistic Nylon.	⊗	BC.TRE.00.110.20000
LUG	QUICK-LOCK EVO Electric Daypack	09-	WVCX	Tankbag 12 V. 5 l - 9 l. Black. 1680 Ballistic Nylon.	⊗	BC.TRE.00.108.20000
LUG	QUICK-LOCK EVO Trial	09-	WVCX	Tankbag. 15 l - 22 l. Black. 1680 Ballistic Nylon.	⊗	BC.TRS.00.102.20000
LUG	QUICK-LOCK EVO Electric Engage	09-	WVCX	Tankbag 12 V. 7 l. Black. 1680 Ballistic Nylon.	⊗	BC.TRE.00.107.20000
LUG	QUICK-LOCK EVO Electric Trial	09-	WVCX	Tankbag 12 V. 15 l - 22 l. Black. 1680 Ballistic Nylon.	⊗	BC.TRE.00.102.20000
LUG	QUICK-LOCK Tankbag ION one	09-	WVCX	600D MBD Polyester. Black. 5 L - 9 L.	⊗	BC.TRS.00.201.10000
LUG	QUICK-LOCK Tankbag ION three	09-	WVCX	600D MBD Polyester. Black. 15 L - 22 L.	⊗	BC.TRS.00.203.10000
LUG	Tailbag Drybag 180	09-	WVCX	500D Tarpaulin. Waterproof. Grey/Black. 18 l.	⊗	BC.WPB.00.018.10000
LUG	Tailbag Rackpack	09-	WVCX	1680 Ballistic Nylon. Black. 36 l - 45 l.	⊗	BC.HTA.00.305.10000
LUG	Tailbag Slipstream	09-	WVCX	1680 Ballistic Nylon. Black. 13 l.	⊗	BC.HTA.00.307.10000
LUG	Tailbag Drybag 620	09-	WVCX	Tarpaulin. Waterproof. Grey/Black. 62 l - 72 l.	⊗	BC.WPB.00.006.10000
LUG	Tailbag Cargobag	09-	WVCX	1680 Ballistic Nylon. Black. 50 l.	⊗	BC.HTA.00.306.10000
LUG	Tailbag Rearbag	09-	WVCX	1680 Ballistic Nylon. Black. 24 l - 36 l.	⊗	BC.HTA.00.304.10000
LUG	Tailbag Speedpack®	09-	WVCX	1680 Ballistic Nylon. Black 75 l - 90 l.	⊗	BC.HTA.00.301.10000
NAV	QUICK-LOCK GPS Mount*	09-	WVCX	Shock absorbent. Black.	⊗	GPS.01.646.10301/B
ERG	Bar Riser	09-	WVCX	ø 22 mm. h 20 mm. Silver.	⊕	LEH.00.039.150/20/S
ERG	Bar Riser	09-	WVCX	ø 22 mm. h 20 mm. Black.	⊕	LEH.00.039.150/20/B
SAF	KOBRA Handguard Kit	09-	WVCX	Black. For 22 mm handlebars. 1-point attachment.	⊗	HPR.00.220.25000/B
SAF	Mirror Extension	09-	WVCX	Universal. Black.	⊕	SVL.00.505.101
SAF	HAWK Light Clamps	09-	WVCX	Black. Universal. For crashbars ø 22, 26, 27, 28 mm.	⊗	NSW.00.004.13000/B
SAF	Crashbar	09-	WVCX	Black.	⊗	SBL.05.192.10000/B
SAF	Frame Slider Kit	09-	WVCX	Frame Silder / model specific mounting. In pairs.	⊗	STP.05.590.10000/B

	SV 650	Year	Type	Information	TÜV	Order-No.
LUG	QUICK-LOCK EVO Side Carrier	04-07	WVBY	Black. Without Adapter Kit. Passenger grip incl. Not for ABS model.	⊗	KFT.05.226.20000/B
LUG	QUICK-LOCK EVO Side Carrier	08-08	WVBY	Black. Without Adapter Kit. Passenger grip incl. Not for ABS model.	⊗	KFT.05.226.20000/B
LUG	ALU-RACK	03-08	WVBY	Black. For QUICK-LOCK Adapter Plate.	⊗	GPT.05.232.100/B
LUG	QUICK-LOCK EVO Tankring	03-08	WVBY	Fiber reinforced Nylon. Black. 5 screws.	⊗	TRT.00.640.12500/B
LUG	QUICK-LOCK Tankring	98-02	AV	Fiber reinforced Nylon. Black. 7 screws.	⊗	TRT.00.640.11500/B
LUG	QUICK-LOCK Tankring	03-08	WVBY	Fiber reinforced Nylon. Black. 5 screws.	⊗	TRT.00.475.12500/B
LUG	QUICK-LOCK Tankring	98-02	AV	Fiber reinforced Nylon. Black. 7 screws.	⊗	TRT.00.475.11500/B
LUG	Tankbag Yukon 90	98-08	ALL	500D Tarpaulin. Waterproof. Yellow. 9 l.	⊗	BC.WPB.00.012.20000/Y
LUG	Tankbag Yukon 90	98-08	ALL	500D Tarpaulin. Waterproof. Grey/Black. 9 l.	⊗	BC.WPB.00.012.20000
LUG	QUICK-LOCK EVO Micro	98-08	ALL	Tankbag. 2.5 l - 5 l. Black. 1680 Ballistic Nylon.	⊗	BC.TRS.00.110.20000
LUG	QUICK-LOCK EVO Daypack	98-08	ALL	Tankbag. 5 l - 9 l. Black. 1680 Ballistic Nylon.	⊗	BC.TRS.00.108.20000
LUG	QUICK-LOCK EVO Engage	98-08	ALL	Tankbag. 7 l. Black. 1680 Ballistic Nylon.	⊗	BC.TRS.00.107.20000
LUG	QUICK-LOCK EVO Electric Micro	98-08	ALL	Tankbag 12 V. 2.5 l - 5 l. Black. 1680 Ballistic Nylon.	⊗	BC.TRE.00.110.20000
LUG	QUICK-LOCK EVO Electric Daypack	98-08	ALL	Tankbag 12 V. 5 l - 9 l. Black. 1680 Ballistic Nylon.	⊗	BC.TRE.00.108.20000
LUG	QUICK-LOCK EVO Trial	98-08	ALL	Tankbag. 15 l - 22 l. Black. 1680 Ballistic Nylon.	⊗	BC.TRS.00.102.20000
LUG	QUICK-LOCK EVO Electric Engage	98-08	ALL	Tankbag 12 V. 7 l. Black. 1680 Ballistic Nylon.	⊗	BC.TRE.00.107.20000
LUG	QUICK-LOCK EVO Electric Trial	98-08	ALL	Tankbag 12 V. 15 l - 22 l. Black. 1680 Ballistic Nylon.	⊗	BC.TRE.00.102.20000
LUG	QUICK-LOCK Tankbag ION one	98-08	ALL	600D MBD Polyester. Black. 5 L - 9 L.	⊗	BC.TRS.00.201.10000
LUG	QUICK-LOCK Tankbag ION three	98-08	ALL	600D MBD Polyester. Black. 15 L - 22 L.	⊗	BC.TRS.00.203.10000
LUG	Tailbag Drybag 180	98-08	ALL	500D Tarpaulin. Waterproof. Grey/Black. 18 l.	⊗	BC.WPB.00.018.10000
LUG	Tailbag Slipstream	98-08	ALL	1680 Ballistic Nylon. Black. 13 l.	⊗	BC.HTA.00.307.10000
LUG	Tailbag Rackpack	98-08	ALL	1680 Ballistic Nylon. Black. 36 l - 45 l.	⊗	BC.HTA.00.305.10000
LUG	Tailbag Drybag 620	98-08	ALL	Tarpaulin. Waterproof. Grey/Black. 62 l - 72 l.	⊗	BC.WPB.00.006.10000
LUG	Tailbag Cargobag	98-08	ALL	1680 Ballistic Nylon. Black. 50 l.	⊗	BC.HTA.00.306.10000
LUG	Tailbag Rearbag	98-08	ALL	1680 Ballistic Nylon. Black. 24 l - 36 l.	⊗	BC.HTA.00.304.10000
LUG	Tailbag Racepack®	98-08	ALL	1680 Ballistic Nylon. Black. 50 l - 65 l.	⊗	BC.HTA.00.302.10000
LUG	Tailbag Speedpack®	98-08	ALL	1680 Ballistic Nylon. Black 75 l - 90 l.	⊗	BC.HTA.00.301.10000
NAV	Universal GPS Mount Kit RAM*	03-08	WVBY	For handlebar ø 22 / 28 mm, 1 Inch.	⊗	GPS.00.308.30300/B

* Additional application / accessory listings: shop.sw.motech.com

⊕ TÜV certified ⊖ No TÜV certificate ⓘ TÜV certificate in preparation ⊗ TÜV certificate not necessary

SUZUKI

ERG	Bar Riser*	98-08	diverse*	ø 22 mm. h 30 mm. Silver.	⊕	LEH.00.039.150/30/S
ERG	Bar Riser*	98-08	diverse*	ø 22 mm. h 30 mm. Black.	⊕	LEH.00.039.150/30/B
ERG	Barback	98-08	diverse*	ø 22 mm. Up 31 mm. Back 22 mm. Black.	⊕	LEH.00.039.152/B
ERG	Barback	98-08	diverse*	ø 22 mm. Up 31 mm. Back 22 mm. Silver.	⊕	LEH.00.039.152/S
ERG	Bar Converter	98-08	diverse*	ø 22 mm to ø 28 mm. Black. TÜV-certified when used with LSL handlebar.	⊖	LEH.00.039.160/B
ERG	Bar Converter	98-08	diverse*	ø 22 mm to ø 28 mm. Silver. TÜV-certified when used with LSL handlebar.	⊖	LEH.00.039.160/S
ERG	Bar Converter Set	98-08	diverse*	ø 22 mm to ø 28 mm. Silver. LSL handlebar ø 28 mm incl.	⊕	LEH.00.039.168/S
SAF	KOBRA Handguard Kit	98-08	diverse*	Black. For 22 mm handlebars. 1-point attachment.	⊕	LHR.00.220.25000/B
SAF	Mirror Extension	98-08	diverse*	Universal. Black.	⊕	SVL.00.505.101
MA	Centerstand	03-08	WVBY	Black. Professional installation recommended.	⊕	HPS.05.219.100
MA	Centerstand	98-02	AV	Black.	⊕	HPS.05.104.100

	SV 650 S	Year	Type	Information	TÜV	Order-No.
LUG	QUICK-LOCK EVO Side Carrier	04-08	WVBY	Black. Without Adapter Kit. Passenger grip incl. Not for ABS model.	⊕	KFT.05.226.20000/B
LUG	ALU-RACK	03-08	WVBY	Black. For QUICK-LOCK Adapter Plate.	⊕	GPT.05.232.100/B
LUG	QUICK-LOCK EVO Tankring	03-08	WVBY	Fiber reinforced Nylon. Black. 5 screws.	⊕	TRT.00.640.12500/B
LUG	QUICK-LOCK EVO Tankring	98-02	AV	Fiber reinforced Nylon. Black. 7 screws.	⊕	TRT.00.640.11500/B
LUG	QUICK-LOCK Tankring	03-08	WVBY	Fiber reinforced Nylon. Black. 5 screws.	⊕	TRT.00.475.12500/B
LUG	QUICK-LOCK Tankring	98-02	AV	Fiber reinforced Nylon. Black. 7 screws.	⊕	TRT.00.475.11500/B
LUG	Tankbag Yukon 90	98-08	ALL	500D Tarpaulin. Waterproof. Yellow. 9 l.	⊕	BC.WPB.00.012.20000/Y
LUG	Tankbag Yukon 90	98-08	ALL	500D Tarpaulin. Waterproof. Grey/Black. 9 l.	⊕	BC.WPB.00.012.20000
LUG	QUICK-LOCK EVO Micro	98-08	ALL	Tankbag. 2.5 l - 5 l. Black. 1680 Ballistic Nylon.	⊕	BC.TRS.00.110.20000
LUG	QUICK-LOCK EVO Daypack	98-08	ALL	Tankbag. 5 l - 9 l. Black. 1680 Ballistic Nylon.	⊕	BC.TRS.00.108.20000
LUG	QUICK-LOCK EVO Engage	98-08	ALL	Tankbag. 7 l. Black. 1680 Ballistic Nylon.	⊕	BC.TRS.00.107.20000
LUG	QUICK-LOCK EVO Electric Micro	98-08	ALL	Tankbag 12 V. 2.5 l - 5 l. Black. 1680 Ballistic Nylon.	⊕	BC.TRE.00.110.20000
LUG	QUICK-LOCK EVO Electric Daypack	98-08	ALL	Tankbag 12 V. 5 l - 9 l. Black. 1680 Ballistic Nylon.	⊕	BC.TRE.00.108.20000
LUG	QUICK-LOCK EVO Trial	98-08	ALL	Tankbag. 15 l - 22 l. Black. 1680 Ballistic Nylon.	⊕	BC.TRS.00.102.20000
LUG	QUICK-LOCK EVO Electric Engage	98-08	ALL	Tankbag 12 V. 7 l. Black. 1680 Ballistic Nylon.	⊕	BC.TRE.00.107.20000
LUG	QUICK-LOCK EVO Electric Trial	98-08	ALL	Tankbag 12 V. 15 l - 22 l. Black. 1680 Ballistic Nylon.	⊕	BC.TRE.00.102.20000
LUG	QUICK-LOCK Tankbag ION one	98-08	ALL	600D MBD Polyester. Black. 5 l - 9 l.	⊕	BC.TRS.00.201.10000
LUG	QUICK-LOCK Tankbag ION three	98-08	ALL	600D MBD Polyester. Black. 15 l - 22 l.	⊕	BC.TRS.00.203.10000
LUG	Tailbag Drybag 180	98-08	ALL	500D Tarpaulin. Waterproof. Grey/Black. 18 l.	⊕	BC.WPB.00.018.10000
LUG	Tailbag Slipstream	98-08	ALL	1680 Ballistic Nylon. Black. 13 l.	⊕	BC.HTA.00.307.10000
LUG	Tailbag Rackpack	98-08	ALL	1680 Ballistic Nylon. Black. 36 l - 45 l.	⊕	BC.HTA.00.305.10000
LUG	Tailbag Drybag 620	98-08	ALL	Tarpaulin. Waterproof. Grey/Black. 62 l - 72 l.	⊕	BC.WPB.00.006.10000
LUG	Tailbag Cargobag	98-08	ALL	1680 Ballistic Nylon. Black. 50 l.	⊕	BC.HTA.00.306.10000
LUG	Tailbag Rearbag	98-08	ALL	1680 Ballistic Nylon. Black. 24 l - 36 l.	⊕	BC.HTA.00.304.10000
LUG	Tailbag Racepack®	98-08	ALL	1680 Ballistic Nylon. Black. 50 l - 65 l.	⊕	BC.HTA.00.302.10000
LUG	Tailbag Speedpack®	98-08	ALL	1680 Ballistic Nylon. Black 75 l - 90 l.	⊕	BC.HTA.00.301.10000
NAV	Universal GPS Mount Kit RAM*	03-08	WVBY	For handlebar ø 22 / 28 mm, 1 Inch.	⊕	GPS.00.308.30300/B
SAF	Mirror Extension	03-08	WVBY	Hinge l. Black.	⊖	SVL.05.500.100
SAF	Mirror Extension	98-02	AV	Profile. Black.	⊕	SVL.05.501.102
MA	Centerstand	03-08	WVBY	Black. Professional installation recommended.	⊕	HPS.05.219.100
MA	Centerstand	98-02	AV	Black.	⊕	HPS.05.104.100

	XF 650 Freewind	Year	Type	Information	TÜV	Order-No.
LUG	QUICK-LOCK EVO Tankring	97-03	AC	Fiber reinforced Nylon. Black. 8 screws.	⊕	TRT.00.640.11500/B
LUG	QUICK-LOCK Tankring	97-03	AC	Fiber reinforced Nylon. Black. 8 screws.	⊕	TRT.00.475.11500/B
LUG	Tankbag Yukon 90	97-03	AC	500D Tarpaulin. Waterproof. Yellow. 9 l.	⊕	BC.WPB.00.012.20000/Y
LUG	Strap Tankbag Drybag 130	97-03	AC	Tarpaulin. Waterproof. Grey/Black. 13 l - 22 l.	⊕	BC.WPB.00.007.10000
LUG	Tankbag Yukon 90	97-03	AC	500D Tarpaulin. Waterproof. Grey/Black. 9 l.	⊕	BC.WPB.00.012.20000
LUG	QUICK-LOCK EVO Micro	97-03	AC	Tankbag. 2.5 l - 5 l. Black. 1680 Ballistic Nylon.	⊕	BC.TRS.00.110.20000
LUG	QUICK-LOCK EVO Daypack	97-03	AC	Tankbag. 5 l - 9 l. Black. 1680 Ballistic Nylon.	⊕	BC.TRS.00.108.20000
LUG	QUICK-LOCK EVO Electric Micro	97-03	AC	Tankbag 12 V. 2.5 l - 5 l. Black. 1680 Ballistic Nylon.	⊕	BC.TRE.00.110.20000
LUG	QUICK-LOCK EVO Electric Daypack	97-03	AC	Tankbag 12 V. 5 l - 9 l. Black. 1680 Ballistic Nylon.	⊕	BC.TRE.00.108.20000
LUG	QUICK-LOCK Tankbag ION one	97-03	AC	600D MBD Polyester. Black. 5 l - 9 l.	⊕	BC.TRS.00.201.10000
LUG	Strap Tankbag ION four	97-03	AC	600D MBD Polyester. Black. 13 l - 22 l.	⊕	BC.TRS.00.204.10000
LUG	Strap Tankbag Enduro LT	97-03	AC	Tankbag, 5 l - 7,5 l. Black. 1680 Ballistic Nylon.	⊕	BC.TRS.00.131.10000
LUG	Strap Tankbag Enduro	97-03	AC	Tankbag, 13 l - 22 l. Black. 1680 Ballistic Nylon.	⊕	BC.TRS.00.130.10000

SUZUKI

LUG	Tailbag Drybag 180	97-03	AC	500D Tarpaulin. Waterproof. Grey/Black. 18 l.	⊗	BC.WPB.00.018.10000
LUG	Tailbag Slipstream	97-03	AC	1680 Ballistic Nylon. Black. 13 l.	⊗	BC.HTA.00.307.10000
LUG	Tailbag Drybag 620	97-03	AC	Tarpaulin. Waterproof. Grey/Black. 62 l - 72 l.	⊗	BC.WPB.00.006.10000
LUG	Tailbag Cargobag	97-03	AC	1680 Ballistic Nylon. Black. 50 l.	⊗	BC.HTA.00.306.10000
LUG	Tailbag Rearbag	97-03	AC	1680 Ballistic Nylon. Black. 24 l - 36 l.	⊗	BC.HTA.00.304.10000
LUG	Tailbag Speedpack®	97-03	AC	1680 Ballistic Nylon. Black 75 l - 90 l.	⊗	BC.HTA.00.301.10000
SAF	Mirror Extension	97-03	AC	Universal. Black.	⊕	SVL.00.505.101
MA	Centerstand	97-03	AC	Black.	⊕	HPS.05.218.100

	GSR 750	Year	Type	Information	TÜV	Order-No.
LUG	BLAZE® H Panniers Set	11-	C5	1680 Ballistic Nylon. Black. 2 × 14 l - 21 l. In pairs. Panniers Spacer Bar incl.	⊗	BC.HTA.05.740.10600/B
LUG	ALU-RACK	11-	C5	Black. For QUICK-LOCK Adapter Plate.	⊗	GPT.05.334.10000/B
LUG	QUICK-LOCK EVO Tankring	11-	C5	Fiber reinforced Nylon. Black. 5 screws.	⊗	TRT.00.640.12500/B
LUG	QUICK-LOCK Tankring	11-	C5	Fiber reinforced Nylon. Black. 5 screws.	⊗	TRT.00.475.12500/B
LUG	Tankbag Yukon 90	11-	C5	500D Tarpaulin. Waterproof. Grey/Black. 9 l.	⊗	BC.WPB.00.012.20000
LUG	Tankbag Yukon 90	11-	C5	500D Tarpaulin. Waterproof. Yellow. 9 l.	⊗	BC.WPB.00.012.20000/Y
LUG	QUICK-LOCK EVO Electric City	11-	C5	Tankbag 12 V. 11 l - 15 l. Black. 1680 Ballistic Nylon.	⊗	BC.TRE.00.104.20000
LUG	QUICK-LOCK EVO Micro	11-	C5	Tankbag. 2.5 l - 5 l. Black. 1680 Ballistic Nylon.	⊗	BC.TRS.00.110.20000
LUG	QUICK-LOCK EVO Daypack	11-	C5	Tankbag. 5 l - 9 l. Black. 1680 Ballistic Nylon.	⊗	BC.TRS.00.108.20000
LUG	QUICK-LOCK EVO Electric Micro	11-	C5	Tankbag 12 V. 2.5 l - 5 l. Black. 1680 Ballistic Nylon.	⊗	BC.TRE.00.110.20000
LUG	QUICK-LOCK EVO City	11-	C5	Tankbag. 11 l - 15 l. Black. 1680 Ballistic Nylon.	⊗	BC.TRS.00.104.20000
LUG	QUICK-LOCK EVO Electric Daypack	11-	C5	Tankbag 12 V. 5 l - 9 l. Black. 1680 Ballistic Nylon.	⊗	BC.TRE.00.108.20000
LUG	QUICK-LOCK Tankbag ION one	11-	C5	600D MBD Polyester. Black. 5 l - 9 l.	⊗	BC.TRS.00.201.10000
LUG	Tailbag Drybag 180	11-	C5	500D Tarpaulin. Waterproof. Grey/Black. 18 l.	⊗	BC.WPB.00.018.10000
LUG	Tailbag Speedpack®	11-	C5	1680 Ballistic Nylon. Black 75 l - 90 l.	⊗	BC.HTA.00.301.10000
LUG	Tailbag Slipstream	11-	C5	1680 Ballistic Nylon. Black. 13 l.	⊗	BC.HTA.00.307.10000
LUG	Tailbag Rackpack	11-	C5	1680 Ballistic Nylon. Black. 36 l - 45 l.	⊗	BC.HTA.00.305.10000
LUG	Tailbag Drybag 620	11-	C5	Tarpaulin. Waterproof. Grey/Black. 62 l - 72 l.	⊗	BC.WPB.00.006.10000
LUG	Tailbag Cargobag	11-	C5	1680 Ballistic Nylon. Black. 50 l.	⊗	BC.HTA.00.306.10000
LUG	Tailbag Rearbag	11-	C5	1680 Ballistic Nylon. Black. 24 l - 36 l.	⊗	BC.HTA.00.304.10000
NAV	QUICK-LOCK GPS Mount*	11-	C5	Shock absorbent. Black.	⊗	GPS.00.646.10300/B
ERG	Bar Riser	11-	C5	ø 22 mm. h 20 mm. Silver.	⊕	LEH.00.039.150/20/S
ERG	Bar Riser	11-	C5	ø 22 mm. h 20 mm. Black.	⊕	LEH.00.039.150/20/B
SAF	Mirror Extension	11-	C5	Universal. Black.	⊕	SVL.00.505.101
SAF	Frame Slider Kit	11-	C5	Frame Silder / model specific mounting. In pairs.	⊗	STP.05.590.10100/B

	GSX 750 F	Year	Type	Information	TÜV	Order-No.
LUG	QUICK-LOCK EVO Side Carrier	02-05	WVAK	Black. Without Adapter Kit.	⊗	KFT.05.288.20000/B
LUG	QUICK-LOCK EVO Tankring	88-05	diverse*	Fiber reinforced Nylon. Black. 5 screws.	⊗	TRT.00.640.12500/B
LUG	QUICK-LOCK EVO Tankring	98-01	AK	Fiber reinforced Nylon. Black. 7 or 8 screws.	⊗	TRT.00.640.11500/B
LUG	QUICK-LOCK Tankring	88-05	diverse*	Fiber reinforced Nylon. Black. 5 screws.	⊗	TRT.00.475.12500/B
LUG	QUICK-LOCK Tankring	98-01	AK	Fiber reinforced Nylon. Black. 7 or 8 screws.	⊗	TRT.00.475.11500/B
LUG	Tankbag Yukon 90	88-05	ALL	500D Tarpaulin. Waterproof. Yellow. 9 l.	⊗	BC.WPB.00.012.20000/Y
LUG	Tankbag Yukon 90	88-05	ALL	500D Tarpaulin. Waterproof. Grey/Black. 9 l.	⊗	BC.WPB.00.012.20000
LUG	QUICK-LOCK EVO Micro	88-05	ALL	Tankbag. 2.5 l - 5 l. Black. 1680 Ballistic Nylon.	⊗	BC.TRS.00.110.20000
LUG	QUICK-LOCK EVO Daypack	88-05	ALL	Tankbag. 5 l - 9 l. Black. 1680 Ballistic Nylon.	⊗	BC.TRS.00.108.20000
LUG	QUICK-LOCK EVO Electric Micro	88-05	ALL	Tankbag 12 V. 2.5 l - 5 l. Black. 1680 Ballistic Nylon.	⊗	BC.TRE.00.110.20000
LUG	QUICK-LOCK EVO Electric Daypack	88-05	ALL	Tankbag 12 V. 5 l - 9 l. Black. 1680 Ballistic Nylon.	⊗	BC.TRE.00.108.20000
LUG	QUICK-LOCK EVO Trial	88-05	ALL	Tankbag. 15 l - 22 l. Black. 1680 Ballistic Nylon.	⊗	BC.TRS.00.102.20000
LUG	QUICK-LOCK EVO Sport	88-05	ALL	Tankbag. 14 l - 21 l. Black. 1680 Ballistic Nylon.	⊗	BC.TRS.00.101.20000
LUG	QUICK-LOCK EVO Electric Trial	88-05	ALL	Tankbag 12 V. 15 l - 22 l. Black. 1680 Ballistic Nylon.	⊗	BC.TRE.00.102.20000
LUG	QUICK-LOCK EVO Electric Sport	88-05	ALL	Tankbag 12 V. 14 l - 21 l. Black. 1680 Ballistic Nylon.	⊗	BC.TRE.00.101.20000
LUG	QUICK-LOCK Tankbag ION one	88-05	ALL	600D MBD Polyester. Black. 5 l - 9 l.	⊗	BC.TRS.00.201.10000
LUG	QUICK-LOCK Tankbag ION two	88-05	ALL	600D MBD Polyester. Black. 13 l - 20 l.	⊗	BC.TRS.00.202.10000
LUG	QUICK-LOCK Tankbag ION three	88-05	ALL	600D MBD Polyester. Black. 15 l - 22 l.	⊗	BC.TRS.00.203.10000
LUG	Tailbag Drybag 180	88-05	ALL	500D Tarpaulin. Waterproof. Grey/Black. 18 l.	⊗	BC.WPB.00.018.10000
LUG	Tailbag Slipstream	88-05	ALL	1680 Ballistic Nylon. Black. 13 l.	⊗	BC.HTA.00.307.10000
LUG	Tailbag Drybag 620	88-05	ALL	Tarpaulin. Waterproof. Grey/Black. 62 l - 72 l.	⊗	BC.WPB.00.006.10000
LUG	Tailbag Cargobag	88-05	ALL	1680 Ballistic Nylon. Black. 50 l.	⊗	BC.HTA.00.306.10000

* Additional application / accessory listings: shop.sw.motech.com

⊕ TÜV certified ⊖ No TÜV certificate ⓘ TÜV certificate in preparation ⊗ TÜV certificate not necessary

SUZUKI

LUG	Tailbag Rearbag	88-05	ALL	1680 Ballistic Nylon. Black. 24 l – 36 l.	⊗	BC.HTA.00.304.10000
LUG	Tailbag Racepack®	88-05	ALL	1680 Ballistic Nylon. Black. 50 l – 65 l.	⊗	BC.HTA.00.302.10000
LUG	Tailbag Speedpack®	88-05	ALL	1680 Ballistic Nylon. Black 75 l – 90 l.	⊗	BC.HTA.00.301.10000
NAV	Universal GPS Mount Kit RAM*	02-05	WVAK	For handlebar Ø 22 / 28 mm, 1 Inch.	⊗	GPS.00.308.30300/B
SAF	Mirror Extension	98-05	diverse*	Profile. Black.	⊕	SVL.05.501.104
SAF	Mirror Extension	88-97	GR78A	Profile. Black.	⊕	SVL.05.501.107

GSX R 750		Year	Type	Information	TÜV	Order-No.
LUG	BLAZE® Panniers Set	05-10	diverse*	1680 Ballistic Nylon. Black. 2 × 14 l – 21 l. In pairs. Panniers Spacer Bar incl.	⊗	BC.HTA.05.740.10200/B
LUG	BLAZE® Panniers Set	11-	C4	1680 D Nylon. Black. 2 × 14 l – 21 l. In pairs. Panniers Spacer Bar incl. Fits not with VGA.05.742.10000/B.	⊗	BC.HTA.05.740.10000/B
LUG	QUICK-LOCK EVO Tankring	03-	diverse*	Fiber reinforced Nylon. Black. 5 screws.	⊗	TRT.00.640.12500/B
LUG	QUICK-LOCK EVO Tankring	96-03	diverse*	Fiber reinforced Nylon. Black. 7 or 8 screws.	⊗	TRT.00.640.11500/B
LUG	QUICK-LOCK Tankring	03-	diverse*	Fiber reinforced Nylon. Black. 5 screws.	⊗	TRT.00.475.12500/B
LUG	QUICK-LOCK Tankring	96-03	diverse*	Fiber reinforced Nylon. Black. 7 or 8 screws.	⊗	TRT.00.475.11500/B
LUG	Tankbag Yukon 90	96-	ALL	5000 Tarpaulin. Waterproof. Yellow. 9 l.	⊗	BC.WPB.00.012.20000/Y
LUG	Tankbag Yukon 90	96-	ALL	5000 Tarpaulin. Waterproof. Grey/Black. 9 l.	⊗	BC.WPB.00.012.20000
LUG	QUICK-LOCK EVO Micro	96-	ALL	Tankbag. 2.5 l – 5 l. Black. 1680 Ballistic Nylon.	⊗	BC.TRS.00.110.20000
LUG	QUICK-LOCK EVO Daypack	96-	ALL	Tankbag. 5 l – 9 l. Black. 1680 Ballistic Nylon.	⊗	BC.TRS.00.108.20000
LUG	QUICK-LOCK EVO Electric Micro	96-	ALL	Tankbag 12 V. 2.5 l – 5 l. Black. 1680 Ballistic Nylon.	⊗	BC.TRE.00.110.20000
LUG	QUICK-LOCK EVO Electric Daypack	96-	ALL	Tankbag 12 V. 5 l – 9 l. Black. 1680 Ballistic Nylon.	⊗	BC.TRE.00.108.20000
LUG	QUICK-LOCK EVO Sport	96-	ALL	Tankbag. 14 l – 21 l. Black. 1680 Ballistic Nylon.	⊗	BC.TRS.00.101.20000
LUG	QUICK-LOCK EVO Electric Sport	96-	ALL	Tankbag 12 V. 14 l – 21 l. Black. 1680 Ballistic Nylon.	⊗	BC.TRE.00.101.20000
LUG	QUICK-LOCK Tankbag ION one	96-	ALL	600D MBD Polyester. Black. 5 l – 9 l.	⊗	BC.TRS.00.201.10000
LUG	QUICK-LOCK Tankbag ION two	96-	ALL	600D MBD Polyester. Black. 13 l – 20 l.	⊗	BC.TRS.00.202.10000
LUG	Tailbag Drybag 180	96-	ALL	5000 Tarpaulin. Waterproof. Grey/Black. 18 l.	⊗	BC.WPB.00.018.10000
LUG	Tailbag Slipstream	96-	ALL	1680 Ballistic Nylon. Black. 13 l.	⊗	BC.HTA.00.307.10000
LUG	Tailbag Drybag 620	96-	ALL	Tarpaulin. Waterproof. Grey/Black. 62 l – 72 l.	⊗	BC.WPB.00.006.10000
LUG	Tailbag Cargobag	96-	ALL	1680 Ballistic Nylon. Black. 50 l.	⊗	BC.HTA.00.306.10000
LUG	Tailbag Rearbag	96-	ALL	1680 Ballistic Nylon. Black. 24 l – 36 l.	⊗	BC.HTA.00.304.10000
LUG	Tailbag Racepack®	96-	ALL	1680 Ballistic Nylon. Black. 50 l – 65 l.	⊗	BC.HTA.00.302.10000
LUG	Tailbag Speedpack®	96-	ALL	1680 Ballistic Nylon. Black 75 l – 90 l.	⊗	BC.HTA.00.301.10000
NAV	Ball Clamp Kit 15.0 - 17.2	05-	diverse*	Hole ø 15.0 mm - 17.2 mm. 1" ball. GPS Mount / Ball / RAM-Arm.	⊗	CPA.00.424.15100/B
SAF	Mirror Extension	99-05	diverse*	Profile. Black.	⊕	SVL.05.501.101
SAF	Mirror Extension	05-07	WVCF	Profile. Black.	⊕	SVL.05.501.106
SAF	Mirror Extension	08-10	WVCW	Profile. Black.	⊕	SVL.05.501.10800/B
SAF	Mirror Extension	11-	C4	Profile. Black.	⊕	SVL.05.501.11000/B
SAF	Mirror Extension	96-99	GR7DB	Hinge I. Black.	⊖	SVL.05.500.100
SAF	Frame Slider Kit*	11-	C4	Frame Slider / model specific mounting. In pairs.	⊗	STP.05.590.10700/B

DL 1000 V-Strom		Year	Type	Information	TÜV	Order-No.
LUG	TRAX ADV Pannier System	01-07	WVBS	Silver. TRAX ADV Alucases 45 L left and 45 L right. EVO Side Carrier. Adapter Kit. Lock Cylinder-Set.	⊗	KFT.05.158.70100/S
LUG	TRAX ADV Pannier System	01-07	WVBS	Black. TRAX ADV Alucases 37 L left and 37 L right. EVO Side Carrier. Adapter Kit. Lock Cylinder-Set.	⊗	KFT.05.158.70000/B
LUG	TRAX ADV Pannier System	01-07	WVBS	Black. TRAX ADV Alucases 45 L left and 45 L right. EVO Side Carrier. Adapter Kit. Lock Cylinder-Set.	⊗	KFT.05.158.70100/B
LUG	TRAX ADV Pannier System	01-07	WVBS	Silver. TRAX ADV Alucases 37 L left and 37 L right. EVO Side Carrier. Adapter Kit. Lock Cylinder-Set.	⊗	KFT.05.158.70000/S
LUG	TraX® EVO Pannier System	01-07	WVBS	Silver. Alucases 45 L left and 45 L right. EVO Side Carrier. Adapter Kit. Lock Cylinder-Set.	⊗	KFT.05.158.50100/S
LUG	TraX® EVO Pannier System	01-07	WVBS	Black. Alucases 37 L left and 37 L right. EVO Side Carrier. Adapter Kit. Lock Cylinder-Set.	⊗	KFT.05.158.50000/B
LUG	TraX® EVO Pannier System	01-07	WVBS	Black. Alucases 45 L left and 45 L right. EVO Side Carrier. Adapter Kit. Lock Cylinder-Set.	⊗	KFT.05.158.50100/B
LUG	TraX® EVO Pannier System	01-07	WVBS	Silver. Alucases 37 L left and 37 L right. EVO Side Carrier. Adapter Kit. Lock Cylinder-Set.	⊗	KFT.05.158.50000/S
LUG	QUICK-LOCK EVO Side Carrier	01-07	WVBS	Black. Without Adapter Kit. For TÜV-certified model.	⊗	KFT.05.158.200
LUG	ALU-RACK	01-07	WVBS	Black. For QUICK-LOCK Adapter Plate.	⊗	GPT.05.293.15000/B
LUG	STEEL-RACK	01-07	WVBS	Black. For TraX® Adapter Kit, T-RaY original baseplates, GIVI Monolock / Monokey Adapter Kits.	⊗	GPT.05.293.20001/B
LUG	QUICK-LOCK EVO Tankring	01-07	WVBS	Fiber reinforced Nylon. Black. 7 screws.	⊗	TRT.00.640.11500/B
LUG	QUICK-LOCK Tankring	01-07	WVBS	Fiber reinforced Nylon. Black. 7 screws.	⊗	TRT.00.475.11500/B

SUZUKI

LUG	Tankbag Yukon 90	01-07	WVBS	500D Tarpaulin. Waterproof. Yellow. 9 L.	⊗	BC.WPB.00.012.20000/Y
LUG	Strap Tankbag Drybag 130	01-07	WVBS	Tarpaulin. Waterproof. Grey/Black. 13 L - 22 L.	⊗	BC.WPB.00.007.10000
LUG	Tankbag Yukon 90	01-07	WVBS	500D Tarpaulin. Waterproof. Grey/Black. 9 L.	⊗	BC.WPB.00.012.20000
LUG	QUICK-LOCK EVO Micro	01-07	WVBS	Tankbag. 2.5 l - 5 l. Black. 1680 Ballistic Nylon.	⊗	BC.TRS.00.110.20000
LUG	QUICK-LOCK EVO Daypack	01-07	WVBS	Tankbag. 5 l - 9 l. Black. 1680 Ballistic Nylon.	⊗	BC.TRS.00.108.20000
LUG	QUICK-LOCK EVO Engage	01-07	WVBS	Tankbag. 7 l. Black. 1680 Ballistic Nylon.	⊗	BC.TRS.00.107.20000
LUG	QUICK-LOCK EVO Electric Micro	01-07	WVBS	Tankbag 12 V. 2.5 l - 5 l. Black. 1680 Ballistic Nylon.	⊗	BC.TRE.00.110.20000
LUG	QUICK-LOCK EVO Electric Daypack	01-07	WVBS	Tankbag 12 V. 5 l - 9 l. Black. 1680 Ballistic Nylon.	⊗	BC.TRE.00.108.20000
LUG	QUICK-LOCK EVO Trial	01-07	WVBS	Tankbag. 15 l - 22 l. Black. 1680 Ballistic Nylon.	⊗	BC.TRE.00.102.20000
LUG	QUICK-LOCK EVO Electric Engage	01-07	WVBS	Tankbag 12 V. 7 l. Black. 1680 Ballistic Nylon.	⊗	BC.TRE.00.107.20000
LUG	QUICK-LOCK EVO Electric Trial	01-07	WVBS	Tankbag 12 V. 15 l - 22 l. Black. 1680 Ballistic Nylon.	⊗	BC.TRE.00.102.20000
LUG	QUICK-LOCK Tankbag ION one	01-07	WVBS	600D MBD Polyester. Black. 5 L - 9 L.	⊗	BC.TRS.00.201.10000
LUG	Strap Tankbag ION four	01-07	WVBS	600D MBD Polyester. Black. 13 L - 22 L.	⊗	BC.TRS.00.204.10000
LUG	QUICK-LOCK Tankbag ION three	01-07	WVBS	600D MBD Polyester. Black. 15 L - 22 L.	⊗	BC.TRS.00.203.10000
LUG	Strap Tankbag Enduro LT	01-07	WVBS	Tankbag, 5 L - 7,5 L. Black. 1680 Ballistic Nylon.	⊗	BC.TRS.00.131.10000
LUG	Strap Tankbag Enduro	01-07	WVBS	Tankbag, 13 L - 22 L. Black. 1680 Ballistic Nylon.	⊗	BC.TRS.00.130.10000
LUG	Tailbag Drybag 180	01-07	WVBS	500D Tarpaulin. Waterproof. Grey/Black. 18 L.	⊗	BC.WPB.00.018.10000
LUG	Tailbag Slipstream	01-07	WVBS	1680 Ballistic Nylon. Black. 13 L.	⊗	BC.HTA.00.307.10000
LUG	Tailbag Rackpack	01-07	WVBS	1680 Ballistic Nylon. Black. 36 l - 45 l.	⊗	BC.HTA.00.305.10000
LUG	Tailbag Drybag 620	01-07	WVBS	Tarpaulin. Waterproof. Grey/Black. 62 l - 72 l.	⊗	BC.WPB.00.006.10000
LUG	Tailbag Cargobag	01-07	WVBS	1680 Ballistic Nylon. Black. 50 L.	⊗	BC.HTA.00.306.10000
LUG	Tailbag Rearbag	01-07	WVBS	1680 Ballistic Nylon. Black. 24 l - 36 l.	⊗	BC.HTA.00.304.10000
LUG	Tailbag Jetpack	01-07	WVBS	1680 Ballistic Nylon. Black. 20 l - 33 l.	⊗	BC.HTA.00.303.10000
LUG	Tailbag Speedpack®	01-07	WVBS	1680 Ballistic Nylon. Black 75 l - 90 l.	⊗	BC.HTA.00.301.10000
NAV	QUICK-LOCK GPS Mount*	01-07	WVBS	Shock absorbent. Black.	⊗	GPS.00.646.10100/B
ERG	Footrest Kit	01-07	WVBS	Stainless steel. Silver.	⊕	FRS.17.011.10000/S
ERG	Bar Riser*	01-07	WVBS	ø 22 mm. h 25 mm. Silver.	⊕	LEH.00.039.150/25/S
ERG	Bar Riser*	01-07	WVBS	ø 22 mm. h 25 mm. Black.	⊕	LEH.00.039.150/25/B
SAF	KOBRA Handguard-Kit	01-07	WVBS	Black. For original handlebar only. In pairs.	⊗	HPR.00.220.20200/B
SAF	BBSTORM Handguard Kit	01-07	WVBS	Black. For original handlebar only. In pairs.	⊗	HPR.00.220.10200/B
SAF	Mirror Extension	01-07	WVBS	Universal. Black.	⊕	SVL.00.505.101
SAF	HAWK Light Mount Set*	01-07	WVBS	Black. Without HAWK Lights.	⊗	NSW.05.004.10000/B
SAF	HAWK Fog Light Set	01-07	WVBS	Black. W/ ECE-Mark. Incl. bike-specific mount, cable harness, power switch. In pairs.	⊗	NSW.05.004.50000/B
SAF	HAWK Fog Light Set	01-07	WVBS	Silver. W/ ECE-Mark. Incl. bike-specific mount, cable harness, power switch. In pairs.	⊗	NSW.05.004.50000/S
SAF	Chain Guard	01-07	WVBS	Aluminum. Silver. With laser-cut logo.	⊗	KTS.05.264.100
SAF	Engine Guard	01-07	WVBS	Black. Without Crashbar only.	⊗	MSS.05.265.101/B
SAF	Engine Guard	01-07	WVBS	Silver. With SW-MOTECH / SUZUKI Crashbar only.	⊗	MSS.05.265.100
SAF	Engine Guard	01-07	WVBS	Black. With SW-MOTECH / SUZUKI Crashbar only.	⊗	MSS.05.265.100/B
SAF	Crashbar	01-07	WVBS	Black.	⊗	SBL.05.170.100
SAF	Front Axle Slider Kit	01-07	WVBS	Black. Frame Slider / bike-specific mounting. In pairs.	⊗	STP.05.176.10000/B
MA	Centerstand	01-07	WVBS	Black.	⊕	HPS.05.159.100

	GSX R 1000	Year	Type	Information	TÜV	Order-No.
LUG	BLAZE® Panniers Set	09-	WVCY	1680 D Nylon. Black. 2 x 14 l - 21 l. In pairs. Panniers Spacer Bar incl. Fits not with VGA.05.742.10000/B.	⊗	BC.HTA.05.740.10000/B
LUG	QUICK-LOCK EVO Tankring	01-	diverse*	Fiber reinforced Nylon. Black. 5 screws.	⊗	TRT.00.640.12500/B
LUG	QUICK-LOCK Tankring	01-	diverse*	Fiber reinforced Nylon. Black. 5 screws.	⊗	TRT.00.475.12500/B
LUG	Tankbag Yukon 90	01-	ALL	500D Tarpaulin. Waterproof. Yellow. 9 l.	⊗	BC.WPB.00.012.20000/Y
LUG	Tankbag Yukon 90	01-	ALL	500D Tarpaulin. Waterproof. Grey/Black. 9 l.	⊗	BC.WPB.00.012.20000
LUG	QUICK-LOCK EVO Micro	01-	ALL	Tankbag. 2.5 l - 5 l. Black. 1680 Ballistic Nylon.	⊗	BC.TRS.00.110.20000
LUG	QUICK-LOCK EVO Daypack	01-	ALL	Tankbag. 5 l - 9 l. Black. 1680 Ballistic Nylon.	⊗	BC.TRS.00.108.20000
LUG	QUICK-LOCK EVO Electric Micro	01-	ALL	Tankbag 12 V. 2.5 l - 5 l. Black. 1680 Ballistic Nylon.	⊗	BC.TRE.00.110.20000
LUG	QUICK-LOCK EVO Electric Daypack	01-	ALL	Tankbag 12 V. 5 l - 9 l. Black. 1680 Ballistic Nylon.	⊗	BC.TRE.00.108.20000
LUG	QUICK-LOCK EVO Sport	01-	ALL	Tankbag. 14 l - 21 l. Black. 1680 Ballistic Nylon.	⊗	BC.TRS.00.101.20000
LUG	QUICK-LOCK EVO Electric Sport	01-	ALL	Tankbag 12 V. 14 l - 21 l. Black. 1680 Ballistic Nylon.	⊗	BC.TRE.00.101.20000
LUG	QUICK-LOCK Tankbag ION one	01-	ALL	600D MBD Polyester. Black. 5 L - 9 L.	⊗	BC.TRS.00.201.10000
LUG	QUICK-LOCK Tankbag ION two	01-	ALL	600D MBD Polyester. Black. 13 L - 20 L.	⊗	BC.TRS.00.202.10000
LUG	Tailbag Drybag 180	01-	ALL	500D Tarpaulin. Waterproof. Grey/Black. 18 l.	⊗	BC.WPB.00.018.10000
LUG	Tailbag Slipstream	01-	ALL	1680 Ballistic Nylon. Black. 13 l.	⊗	BC.HTA.00.307.10000

* Additional application / accessory listings: shop.sw.motech.com

⊕ TÜV certified ⊖ No TÜV certificate ⓘ TÜV certificate in preparation ⊗ TÜV certificate not necessary

SUZUKI

LUG	Tailbag Drybag 620	01-	ALL	Tarpaulin. Waterproof. Grey/Black. 62 l - 72 l.	⊗	BC.WPB.00.006.10000
LUG	Tailbag Cargobag	01-	ALL	1680 Ballistic Nylon. Black. 50 l.	⊗	BC.HTA.00.306.10000
LUG	Tailbag Rearbag	01-	ALL	1680 Ballistic Nylon. Black. 24 l - 36 l.	⊗	BC.HTA.00.304.10000
LUG	Tailbag Racepack®	01-	ALL	1680 Ballistic Nylon. Black. 50 l - 65 l.	⊗	BC.HTA.00.302.10000
LUG	Tailbag Speedpack®	01-	ALL	1680 Ballistic Nylon. Black 75 l - 90 l.	⊗	BC.HTA.00.301.10000
NAV	Ball Clamp Kit 12.5 - 13.5	07-08	WVCL	Hole ø 12.5 mm - 13.5 mm. 1" ball. GPS Mount / Ball / RAM-Arm.	⊗	CPA.00.424.15300/B
NAV	Ball Clamp Kit 13.5 - 14.7	09-	WVCY	Hole ø 13.5 mm - 14.7 mm. 1" ball. GPS Mount / Ball / RAM-Mount.	⊗	CPA.00.424.15000/B
SAF	Mirror Extension	01-04	diverse*	Profile. Black.	⊕	SVL.05.501.101
SAF	Mirror Extension	05-08	diverse*	Profile. Black.	⊕	SVL.05.501.106
SAF	Mirror Extension	09-	WVCY	Profile. Black.	⊕	SVL.05.501.10800/B

	SV 1000	Year	Type	Information	TÜV	Order-No.
LUG	QUICK-LOCK EVO Side Carrier	03-05	WVBX	Black. Without Adapter Kit. Passenger grip incl. Not for ABS model.	⊗	KFT.05.226.20000/B
LUG	ALU-RACK	03-05	WVBX	Black. For QUICK-LOCK Adapter Plate.	⊗	GPT.05.232.100/B
LUG	QUICK-LOCK EVO Tankring	03-05	WVBX	Fiber reinforced Nylon. Black. 5 screws.	⊗	TRT.00.640.12500/B
LUG	QUICK-LOCK Tankring	03-05	WVBX	Fiber reinforced Nylon. Black. 5 screws.	⊗	TRT.00.475.12500/B
LUG	Tankbag Yukon 90	03-05	WVBX	5000 Tarpaulin. Waterproof. Grey/Black. 9 l.	⊗	BC.WPB.00.012.20000
LUG	Tankbag Yukon 90	03-05	WVBX	5000 Tarpaulin. Waterproof. Yellow. 9 l.	⊗	BC.WPB.00.012.20000/Y
LUG	QUICK-LOCK EVO Micro	03-05	WVBX	Tankbag. 2.5 l - 5 l. Black. 1680 Ballistic Nylon.	⊗	BC.TRS.00.110.20000
LUG	QUICK-LOCK EVO Daypack	03-05	WVBX	Tankbag. 5 l - 9 l. Black. 1680 Ballistic Nylon.	⊗	BC.TRS.00.108.20000
LUG	QUICK-LOCK EVO Engage	03-05	WVBX	Tankbag. 7 l. Black. 1680 Ballistic Nylon.	⊗	BC.TRS.00.107.20000
LUG	QUICK-LOCK EVO Electric Micro	03-05	WVBX	Tankbag 12 V. 2.5 l - 5 l. Black. 1680 Ballistic Nylon.	⊗	BC.TRE.00.110.20000
LUG	QUICK-LOCK EVO Electric Daypack	03-05	WVBX	Tankbag 12 V. 5 l - 9 l. Black. 1680 Ballistic Nylon.	⊗	BC.TRE.00.108.20000
LUG	QUICK-LOCK EVO Trial	03-05	WVBX	Tankbag. 15 l - 22 l. Black. 1680 Ballistic Nylon.	⊗	BC.TRS.00.102.20000
LUG	QUICK-LOCK EVO Electric Engage	03-05	WVBX	Tankbag 12 V. 7 l. Black. 1680 Ballistic Nylon.	⊗	BC.TRE.00.107.20000
LUG	QUICK-LOCK EVO Electric Trial	03-05	WVBX	Tankbag 12 V. 15 l - 22 l. Black. 1680 Ballistic Nylon.	⊗	BC.TRE.00.102.20000
LUG	QUICK-LOCK Tankbag ION one	03-05	WVBX	600D MBD Polyester. Black. 5 l - 9 l.	⊗	BC.TRS.00.201.10000
LUG	QUICK-LOCK Tankbag ION three	03-05	WVBX	600D MBD Polyester. Black. 15 l - 22 l.	⊗	BC.TRS.00.203.10000
LUG	Tailbag Drybag 180	03-05	WVBX	5000 Tarpaulin. Waterproof. Grey/Black. 18 l.	⊗	BC.WPB.00.018.10000
LUG	Tailbag Slipstream	03-05	WVBX	1680 Ballistic Nylon. Black. 13 l.	⊗	BC.HTA.00.307.10000
LUG	Tailbag Rackpack	03-05	WVBX	1680 Ballistic Nylon. Black. 36 l - 45 l.	⊗	BC.HTA.00.305.10000
LUG	Tailbag Drybag 620	03-05	WVBX	Tarpaulin. Waterproof. Grey/Black. 62 l - 72 l.	⊗	BC.WPB.00.006.10000
LUG	Tailbag Cargobag	03-05	WVBX	1680 Ballistic Nylon. Black. 50 l.	⊗	BC.HTA.00.306.10000
LUG	Tailbag Rearbag	03-05	WVBX	1680 Ballistic Nylon. Black. 24 l - 36 l.	⊗	BC.HTA.00.304.10000
LUG	Tailbag Racepack®	03-05	WVBX	1680 Ballistic Nylon. Black. 50 l - 65 l.	⊗	BC.HTA.00.302.10000
LUG	Tailbag Speedpack®	03-05	WVBX	1680 Ballistic Nylon. Black 75 l - 90 l.	⊗	BC.HTA.00.301.10000
NAV	QUICK-LOCK GPS Mount*	03-05	WVBX	Shock absorbent. Black.	⊗	GPS.00.646.10100/B
ERG	Bar Riser*	03-05	WVBX	ø 22 mm. h 30 mm. Black.	⊕	LEH.00.039.150/30/B
ERG	Bar Riser*	03-05	WVBX	ø 22 mm. h 30 mm. Silver.	⊕	LEH.00.039.150/30/S
ERG	Barback	03-05	WVBX	ø 22 mm. Up 31 mm. Back 22 mm. Black.	⊕	LEH.00.039.152/B
ERG	Barback	03-05	WVBX	ø 22 mm. Up 31 mm. Back 22 mm. Silver.	⊕	LEH.00.039.152/S
ERG	Bar Converter	03-05	WVBX	ø 22 mm to ø 28 mm. Silver. TÜV-certified when used with LSL handlebar.	⊖	LEH.00.039.160/S
ERG	Bar Converter	03-05	WVBX	ø 22 mm to ø 28 mm. Black. TÜV-certified when used with LSL handlebar.	⊖	LEH.00.039.160/B
ERG	Bar Converter Set	03-05	WVBX	ø 22 mm to ø 28 mm. Silver. LSL handlebar ø 28 mm incl.	⊕	LEH.00.039.168/S
SAF	KOBRA Handguard Kit	03-05	WVBX	Black. For 22 mm handlebars. 1-point attachment.	⊗	HPR.00.220.25000/B
SAF	Mirror Extension	03-05	WVBX	Universal. Black.	⊕	SVL.00.505.101

	SV 1000 S	Year	Type	Information	TÜV	Order-No.
LUG	QUICK-LOCK EVO Side Carrier	04-05	WVBX	Black. Without Adapter Kit. Passenger grip incl. Not for ABS model.	⊗	KFT.05.226.20000/B
LUG	ALU-RACK	03-05	WVBX	Black. For QUICK-LOCK Adapter Plate.	⊗	GPT.05.232.100/B
LUG	QUICK-LOCK EVO Tankring	03-05	WVBX	Fiber reinforced Nylon. Black. 5 screws.	⊗	TRT.00.640.12500/B
LUG	QUICK-LOCK Tankring	03-05	WVBX	Fiber reinforced Nylon. Black. 5 screws.	⊗	TRT.00.475.12500/B
LUG	Tankbag Yukon 90	03-05	WVBX	5000 Tarpaulin. Waterproof. Yellow. 9 l.	⊗	BC.WPB.00.012.20000/Y
LUG	Tankbag Yukon 90	03-05	WVBX	5000 Tarpaulin. Waterproof. Grey/Black. 9 l.	⊗	BC.WPB.00.012.20000
LUG	QUICK-LOCK EVO Micro	03-05	WVBX	Tankbag. 2.5 l - 5 l. Black. 1680 Ballistic Nylon.	⊗	BC.TRS.00.110.20000
LUG	QUICK-LOCK EVO Daypack	03-05	WVBX	Tankbag. 5 l - 9 l. Black. 1680 Ballistic Nylon.	⊗	BC.TRS.00.108.20000
LUG	QUICK-LOCK EVO Engage	03-05	WVBX	Tankbag. 7 l. Black. 1680 Ballistic Nylon.	⊗	BC.TRS.00.107.20000
LUG	QUICK-LOCK EVO Electric Micro	03-05	WVBX	Tankbag 12 V. 2.5 l - 5 l. Black. 1680 Ballistic Nylon.	⊗	BC.TRE.00.110.20000
LUG	QUICK-LOCK EVO Electric Daypack	03-05	WVBX	Tankbag 12 V. 5 l - 9 l. Black. 1680 Ballistic Nylon.	⊗	BC.TRE.00.108.20000

SUZUKI

LUG	QUICK-LOCK EVO Trial	03-05	WVBX	Tankbag, 15 l - 22 l. Black. 1680 Ballistic Nylon.	☉	BC.TRS.00.102.20000
LUG	QUICK-LOCK EVO Electric Engage	03-05	WVBX	Tankbag 12 V. 7 l. Black. 1680 Ballistic Nylon.	☉	BC.TRE.00.107.20000
LUG	QUICK-LOCK EVO Electric Trial	03-05	WVBX	Tankbag 12 V. 15 l - 22 l. Black. 1680 Ballistic Nylon.	☉	BC.TRE.00.102.20000
LUG	QUICK-LOCK Tankbag ION one	03-05	WVBX	600D MBD Polyester. Black. 5 L - 9 L.	☉	BC.TRS.00.201.10000
LUG	QUICK-LOCK Tankbag ION three	03-05	WVBX	600D MBD Polyester. Black. 15 L - 22 L.	☉	BC.TRS.00.203.10000
LUG	Tailbag Drybag 180	03-05	WVBX	500D Tarpaulin. Waterproof. Grey/Black. 18 l.	☉	BC.WPB.00.018.10000
LUG	Tailbag Slipstream	03-05	WVBX	1680 Ballistic Nylon. Black. 13 l.	☉	BC.HTA.00.307.10000
LUG	Tailbag Rackpack	03-05	WVBX	1680 Ballistic Nylon. Black. 36 l - 45 l.	☉	BC.HTA.00.305.10000
LUG	Tailbag Drybag 620	03-05	WVBX	Tarpaulin. Waterproof. Grey/Black. 62 l - 72 l.	☉	BC.WPB.00.006.10000
LUG	Tailbag Cargobag	03-05	WVBX	1680 Ballistic Nylon. Black. 50 l.	☉	BC.HTA.00.306.10000
LUG	Tailbag Rearbag	03-05	WVBX	1680 Ballistic Nylon. Black. 24 l - 36 l.	☉	BC.HTA.00.304.10000
LUG	Tailbag Racepack®	03-05	WVBX	1680 Ballistic Nylon. Black. 50 l - 65 l.	☉	BC.HTA.00.302.10000
LUG	Tailbag Speedpack®	03-05	WVBX	1680 Ballistic Nylon. Black 75 l - 90 l.	☉	BC.HTA.00.301.10000
SAF	KOBRA Handguard Kit	03-05	WVBX	Black. For 22 mm handlebars. 1-point attachment.	☉	HPR.00.220.25000/B
SAF	Mirror Extension	03-05	WVBX	Hinge l. Black.	☹	SVL.05.500.100

	V-Strom 1000 2014	Year	Type	Information	TÜV	Order-No.
LUG	DAKAR Panniers Set	14-	DD	1680 D Ballistic Nylon.	☉	BC.HTA.05.741.10100/B
LUG	TRAX ADV Pannier System	14-	DD	Black. TRAX ADV Alucases 37 L left and 37 L right. EVO Side Carrier. Adapter Kit. Lock Cylinder-Set.	☉	KFT.05.440.70000/B
LUG	TRAX ADV Pannier System	14-	DD	Silver. TRAX ADV Alucases 37 L left and 37 L right. EVO Side Carrier. Adapter Kit. Lock Cylinder-Set.	☉	KFT.05.440.70000/S
LUG	TRAX ADV Pannier System	14-	DD	Black. TRAX ADV Alucases 45 L left and 45 L right. EVO Side Carrier. Adapter Kit. Lock Cylinder-Set.	☉	KFT.05.440.70100/B
LUG	TRAX ADV Pannier System	14-	DD	Silver. TRAX ADV Alucases 45 L left and 45 L right. EVO Side Carrier. Adapter Kit. Lock Cylinder-Set.	☉	KFT.05.440.70100/S
LUG	TraX® EVO Pannier System	14-	DD	Black. Alucases 37 L left and 37 L right. EVO Side Carrier. Adapter Kit. Lock Cylinder-Set.	☉	KFT.05.440.50000/B
LUG	TraX® EVO Pannier System	14-	DD	Silver. Alucases 37 L left and 37 L right. EVO Side Carrier. Adapter Kit. Lock Cylinder-Set.	☉	KFT.05.440.50000/S
LUG	TraX® EVO Pannier System	14-	DD	Black. Alucases 45 L left and 45 L right. EVO Side Carrier. Adapter Kit. Lock Cylinder-Set.	☉	KFT.05.440.50100/B
LUG	TraX® EVO Pannier System	14-	DD	Silver. Alucases 45 L left and 45 L right. EVO Side Carrier. Adapter Kit. Lock Cylinder-Set.	☉	KFT.05.440.50100/S
LUG	QUICK-LOCK EVO Side Carrier	14-	DD	Black. Without Adapter Kit.	☉	KFT.05.440.20000/B
LUG	ALU-RACK	14-	DD	Black. For QUICK-LOCK Adapter Plate.	☉	GPT.05.440.15000/B
LUG	STEEL-RACK	14-	DD	Black. For TraX® Adapter Kit and original T-RaY baseplates.	☉	GPT.05.440.20000/B
LUG	QUICK-LOCK EVO Tankring Adapter Kit	14-	DD	Fiber reinforced Nylon. Black.	☉	TRT.00.640.30300/B
LUG	QUICK-LOCK Tankring Adapter Kit	14-	DD	Fiber reinforced Nylon. Black.	☉	TRT.00.475.30300/B
LUG	Tankbag Yukon 90	14-	DD	500D Tarpaulin. Waterproof. Yellow. 9 l.	☉	BC.WPB.00.012.20000/Y
LUG	Tankbag Yukon 90	14-	DD	500D Tarpaulin. Waterproof. Grey/Black. 9 l.	☉	BC.WPB.00.012.20000
LUG	Strap Tankbag Drybag 130	14-	DD	Tarpaulin. Waterproof. Grey/Black. 13 l - 22 l.	☉	BC.WPB.00.007.10000
LUG	QUICK-LOCK EVO Micro	14-	DD	Tankbag. 2.5 l - 5 l. Black. 1680 Ballistic Nylon.	☉	BC.TRS.00.110.20000
LUG	QUICK-LOCK EVO Daypack	14-	DD	Tankbag. 5 l - 9 l. Black. 1680 Ballistic Nylon.	☉	BC.TRS.00.108.20000
LUG	QUICK-LOCK EVO Engage	14-	DD	Tankbag. 7 l. Black. 1680 Ballistic Nylon.	☉	BC.TRS.00.107.20000
LUG	QUICK-LOCK EVO Electric Micro	14-	DD	Tankbag 12 V. 2.5 l - 5 l. Black. 1680 Ballistic Nylon.	☉	BC.TRE.00.110.20000
LUG	QUICK-LOCK EVO City	14-	DD	Tankbag. 11 l - 15 l. Black. 1680 Ballistic Nylon.	☉	BC.TRS.00.104.20000
LUG	QUICK-LOCK EVO Electric Daypack	14-	DD	Tankbag 12 V. 5 l - 9 l. Black. 1680 Ballistic Nylon.	☉	BC.TRE.00.108.20000
LUG	QUICK-LOCK EVO Trial	14-	DD	Tankbag. 15 l - 22 l. Black. 1680 Ballistic Nylon.	☉	BC.TRS.00.102.20000
LUG	QUICK-LOCK EVO GS	14-	DD	Tankbag. 16 l - 22 l. Black. 1680 Ballistic Nylon.	☉	BC.TRS.00.103.20000
LUG	QUICK-LOCK EVO Electric Engage	14-	DD	Tankbag 12 V. 7 l. Black. 1680 Ballistic Nylon.	☉	BC.TRE.00.107.20000
LUG	QUICK-LOCK EVO Electric City	14-	DD	Tankbag 12 V. 11 l - 15 l. Black. 1680 Ballistic Nylon.	☉	BC.TRE.00.104.20000
LUG	QUICK-LOCK EVO Electric Trial	14-	DD	Tankbag 12 V. 15 l - 22 l. Black. 1680 Ballistic Nylon.	☉	BC.TRE.00.102.20000
LUG	QUICK-LOCK EVO Electric GS	14-	DD	Tankbag 12 V. 16 l - 22 l. Black. 1680 Ballistic Nylon.	☉	BC.TRE.00.103.20000
LUG	QUICK-LOCK Tankbag ION one	14-	DD	600D MBD Polyester. Black. 5 L - 9 L.	☉	BC.TRS.00.201.10000
LUG	Strap Tankbag ION four	14-	DD	600D MBD Polyester. Black. 13 L - 22 L.	☉	BC.TRS.00.204.10000
LUG	QUICK-LOCK Tankbag ION three	14-	DD	600D MBD Polyester. Black. 15 L - 22 L.	☉	BC.TRS.00.203.10000
LUG	Strap Tankbag Enduro LT	14-	DD	Tankbag, 5 L - 7,5 L. Black. 1680 Ballistic Nylon.	☉	BC.TRS.00.131.10000
LUG	Strap Tankbag Enduro	14-	DD	Tankbag, 13 L - 22 L. Black. 1680 Ballistic Nylon.	☉	BC.TRS.00.130.10000
LUG	Tailbag Slipstream	14-	DD	1680 Ballistic Nylon. Black. 13 l.	☉	BC.HTA.00.307.10000
LUG	Tailbag Rackpack	14-	DD	1680 Ballistic Nylon. Black. 36 l - 45 l.	☉	BC.HTA.00.305.10000
LUG	Tailbag Rearbag	14-	DD	1680 Ballistic Nylon. Black. 24 l - 36 l.	☉	BC.HTA.00.304.10000
LUG	Tailbag Jetpack	14-	DD	1680 Ballistic Nylon. Black. 20 l - 33 l.	☉	BC.HTA.00.303.10000

* Additional application / accessory listings: shop.sw.motech.com

☉ TÜV certified ☹ No TÜV certificate ⓘ TÜV certificate in preparation ☊ TÜV certificate not necessary

SUZUKI

NAV	QUICK-LOCK GPS Mount*	14-	DD	Shock absorbent. Black.	⊗	GPS.05.646.10300/B
ERG	Gear Lever	14-	DD	Bike-Specific. Adjustable.	⊗	FSC.05.127.10100/B
ERG	Footrest Kit	14-	DD	Stainless steel. Silver.	⊕	FRS.05.011.10000/S
SAF	KOBRA Handguard-Kit	14-	DD	Black. For original handlebar only. In pairs.	⊗	HPR.00.220.20200/B
SAF	BBSTORM Handguard Kit	14-	DD	Black. For original handlebar only. In pairs.	⊗	HPR.00.220.10200/B
SAF	Mirror Extension	14-	DD	Universal. Black.	⊕	SVL.00.505.101
SAF	HAWK Light Clamps	14-	DD	Black. Universal. For crashbars ø 22, 26, 27, 28 mm.	⊗	NSW.00.004.13000/B
SAF	Chain Guard	14-	DD	Aluminum. Silver. With laser-cut logo.	⊗	KTS.05.164.100
SAF	Engine Guard	14-	DD	Black / Silver. Only for models without crashbar.	⊗	MSS.05.440.10100
SAF	Engine Guard	14-	DD	Black / Silver. Only for models with crashbar.	⊗	MSS.05.440.10000
SAF	Crashbar	14-	DD	Black.	⊗	SBL.05.440.10000/B
SAF	Front Axle Slider Kit	14-	DD	Black. Frame Slider / bike-specific mounting. In pairs.	⊗	STP.05.176.10100/B
SAF	Sidestand Foot	14-	DD	Black.	⊗	STS.05.440.10000/B
MA	Centerstand	14-	DD	Black.	⊕	HPS.05.440.10000/B
SMF	Exhaust Valve Guard	14-	DD	Silver.	⊗	SCT.05.174.10100/S
SMF	Brake Reservoir Guard	14-	DD	Silver.	⊗	SCT.05.174.10000/S
SMF	Brake Cylinder Guard	14-	DD	Silver.	⊗	BPS.05.175.10100/S

	GSF 1200 Bandit	Year	Type	Information	TÜV	Order-No.
LUG	AERO ABS Sidecase System	06-06	WVCB	Black. AERO Sidecase Set made out of ABS / 600D HCF Polyester. 2 x 25 l. Adapter Kit. Anti-Theft Device.	⊗	KFT.05.403.60000/B
LUG	QUICK-LOCK EVO Side Carrier	01-05	WVA9	Black. Without Adapter Kit.	⊗	KFT.05.067.20000/B
LUG	QUICK-LOCK EVO Side Carrier	06-06	WVCB	Black. Without Adapter Kit. For TÜV-certified model.	⊗	KFT.05.403.200
LUG	ALU-RACK	00-06	diverse*	Black. For QUICK-LOCK Adapter Plate.	⊗	GPT.05.299.15000/B
LUG	QUICK-LOCK EVO Tankring	96-06	diverse*	Fiber reinforced Nylon. Black. 8 screws.	⊗	TRT.00.640.11500/B
LUG	QUICK-LOCK Tankring	96-06	diverse*	Fiber reinforced Nylon. Black. 8 screws.	⊗	TRT.00.475.11500/B
LUG	Tankbag Yukon 90	96-06	ALL	500D Tarpaulin. Waterproof. Yellow. 9 l.	⊗	BC.WPB.00.012.20000/Y
LUG	Tankbag Yukon 90	96-06	ALL	500D Tarpaulin. Waterproof. Grey/Black. 9 l.	⊗	BC.WPB.00.012.20000
LUG	QUICK-LOCK EVO Micro	96-06	ALL	Tankbag. 2.5 l - 5 l. Black. 1680 Ballistic Nylon.	⊗	BC.TRS.00.110.20000
LUG	QUICK-LOCK EVO Daypack	96-06	ALL	Tankbag. 5 l - 9 l. Black. 1680 Ballistic Nylon.	⊗	BC.TRS.00.108.20000
LUG	QUICK-LOCK EVO Engage	96-06	ALL	Tankbag. 7 l. Black. 1680 Ballistic Nylon.	⊗	BC.TRS.00.107.20000
LUG	QUICK-LOCK EVO Electric Micro	96-06	ALL	Tankbag 12 V. 2.5 l - 5 l. Black. 1680 Ballistic Nylon.	⊗	BC.TRE.00.110.20000
LUG	QUICK-LOCK EVO Electric Daypack	96-06	ALL	Tankbag 12 V. 5 l - 9 l. Black. 1680 Ballistic Nylon.	⊗	BC.TRE.00.108.20000
LUG	QUICK-LOCK EVO Trial	96-06	ALL	Tankbag. 15 l - 22 l. Black. 1680 Ballistic Nylon.	⊗	BC.TRS.00.102.20000
LUG	QUICK-LOCK EVO Electric Engage	96-06	ALL	Tankbag 12 V. 7 l. Black. 1680 Ballistic Nylon.	⊗	BC.TRE.00.107.20000
LUG	QUICK-LOCK EVO Electric Trial	96-06	ALL	Tankbag 12 V. 15 l - 22 l. Black. 1680 Ballistic Nylon.	⊗	BC.TRE.00.102.20000
LUG	QUICK-LOCK Tankbag ION one	96-06	ALL	600D MBD Polyester. Black. 5 l - 9 l.	⊗	BC.TRS.00.201.10000
LUG	QUICK-LOCK Tankbag ION three	96-06	ALL	600D MBD Polyester. Black. 15 l - 22 l.	⊗	BC.TRS.00.203.10000
LUG	Tailbag Drybag 180	96-06	ALL	500D Tarpaulin. Waterproof. Grey/Black. 18 l.	⊗	BC.WPB.00.018.10000
LUG	Tailbag Slipstream	96-06	ALL	1680 Ballistic Nylon. Black. 13 l.	⊗	BC.HTA.00.307.10000
LUG	Tailbag Rackpack	96-06	ALL	1680 Ballistic Nylon. Black. 36 l - 45 l.	⊗	BC.HTA.00.305.10000
LUG	Tailbag Drybag 620	96-06	ALL	Tarpaulin. Waterproof. Grey/Black. 62 l - 72 l.	⊗	BC.WPB.00.006.10000
LUG	Tailbag Cargobag	96-06	ALL	1680 Ballistic Nylon. Black. 50 l.	⊗	BC.HTA.00.306.10000
LUG	Tailbag Rearbag	96-06	ALL	1680 Ballistic Nylon. Black. 24 l - 36 l.	⊗	BC.HTA.00.304.10000
LUG	Tailbag Jetpack	96-06	ALL	1680 Ballistic Nylon. Black. 20 l - 33 l.	⊗	BC.HTA.00.303.10000
LUG	Tailbag Racepack®	96-06	ALL	1680 Ballistic Nylon. Black. 50 l - 65 l.	⊗	BC.HTA.00.302.10000
LUG	Tailbag Speedpack®	96-06	ALL	1680 Ballistic Nylon. Black 75 l - 90 l.	⊗	BC.HTA.00.301.10000
NAV	Universal GPS Mount Kit RAM*	00-06	diverse*	For handlebar ø 22 / 28 mm, 1 Inch.	⊗	GPS.00.308.30300/B
ERG	Bar Riser*	00-06	diverse*	ø 22 mm. h 30 mm. Black.	⊕	LEH.00.039.150/30/B
ERG	Bar Riser*	00-06	diverse*	ø 22 mm. h 30 mm. Silver.	⊕	LEH.00.039.150/30/S
ERG	Barback	00-06	diverse*	ø 22 mm. Up 31 mm. Back 22 mm. Black.	⊕	LEH.00.039.152/B
ERG	Barback	00-06	diverse*	ø 22 mm. Up 31 mm. Back 22 mm. Silver.	⊕	LEH.00.039.152/S
ERG	Bar Converter	00-06	diverse*	ø 22 mm to ø 28 mm. Black. TÜV-certified when used with LSL handlebar.	⊖	LEH.00.039.160/B
ERG	Bar Converter	00-06	diverse*	ø 22 mm to ø 28 mm. Silver. TÜV-certified when used with LSL handlebar.	⊖	LEH.00.039.160/S
ERG	Bar Converter Set	00-06	diverse*	ø 22 mm to ø 28 mm. Silver. LSL handlebar ø 28 mm incl.	⊕	LEH.00.039.168/S
SAF	KOBRA Handguard Kit	00-06	diverse*	Black. For 22 mm handlebars. 1-point attachment.	⊗	HPR.00.220.25000/B
SAF	Mirror Extension	96-06	diverse*	Universal. Black.	⊕	SVL.00.505.101
SAF	HAWK Light Clamps	00-06	diverse*	Black. Universal. For crashbars ø 22, 26, 27, 28 mm.	⊗	NSW.00.004.13000/B
SAF	Crashbar	00-06	diverse*	Black.	⊗	SBL.05.341.100

SUZUKI

	GSF 1200 Bandit S	Year	Type	Information	TÜV	Order-No.
LUG	AERO ABS Sidecase System	06-06	WVCB	Black. AERO Sidecase Set made out of ABS / 600D HCF Polyester. 2 × 25 l. Adapter Kit. Anti-Theft Device.	⊗	KFT.05.403.60000/B
LUG	QUICK-LOCK EVO Side Carrier	01-05	WVA9	Black. Without Adapter Kit.	⊗	KFT.05.067.20000/B
LUG	QUICK-LOCK EVO Side Carrier	06-06	WVCB	Black. Without Adapter Kit. For TÜV-certified model.	⊗	KFT.05.403.200
LUG	ALU-RACK	00-06	diverse*	Black. For QUICK-LOCK Adapter Plate.	⊗	GPT.05.299.15000/B
LUG	QUICK-LOCK EVO Tankring	00-06	diverse*	Fiber reinforced Nylon. Black. 8 screws.	⊗	TRT.00.640.11500/B
LUG	QUICK-LOCK Tankring	00-06	diverse*	Fiber reinforced Nylon. Black. 8 screws.	⊗	TRT.00.475.11500/B
LUG	Tankbag Yukon 90	00-06	ALL	500D Tarpaulin. Waterproof. Yellow. 9 l.	⊗	BC.WPB.00.012.20000/Y
LUG	Tankbag Yukon 90	00-06	ALL	500D Tarpaulin. Waterproof. Grey/Black. 9 l.	⊗	BC.WPB.00.012.20000
LUG	QUICK-LOCK EVO Micro	00-06	ALL	Tankbag. 2.5 l - 5 l. Black. 1680 Ballistic Nylon.	⊗	BC.TRS.00.110.20000
LUG	QUICK-LOCK EVO Daypack	00-06	ALL	Tankbag. 5 l - 9 l. Black. 1680 Ballistic Nylon.	⊗	BC.TRS.00.108.20000
LUG	QUICK-LOCK EVO Engage	00-06	ALL	Tankbag. 7 l. Black. 1680 Ballistic Nylon.	⊗	BC.TRS.00.107.20000
LUG	QUICK-LOCK EVO Electric Micro	00-06	ALL	Tankbag 12 V. 2.5 l - 5 l. Black. 1680 Ballistic Nylon.	⊗	BC.TRE.00.110.20000
LUG	QUICK-LOCK EVO Electric Daypack	00-06	ALL	Tankbag 12 V. 5 l - 9 l. Black. 1680 Ballistic Nylon.	⊗	BC.TRE.00.108.20000
LUG	QUICK-LOCK EVO Trial	00-06	ALL	Tankbag. 15 l - 22 l. Black. 1680 Ballistic Nylon.	⊗	BC.TRS.00.102.20000
LUG	QUICK-LOCK EVO Electric Engage	00-06	ALL	Tankbag 12 V. 7 l. Black. 1680 Ballistic Nylon.	⊗	BC.TRE.00.107.20000
LUG	QUICK-LOCK EVO Electric Trial	00-06	ALL	Tankbag 12 V. 15 l - 22 l. Black. 1680 Ballistic Nylon.	⊗	BC.TRE.00.102.20000
LUG	QUICK-LOCK Tankbag ION one	00-06	ALL	600D MBD Polyester. Black. 5 l - 9 l.	⊗	BC.TRS.00.201.10000
LUG	QUICK-LOCK Tankbag ION three	00-06	ALL	600D MBD Polyester. Black. 15 l - 22 l.	⊗	BC.TRS.00.203.10000
LUG	Tailbag Drybag 180	00-06	ALL	500D Tarpaulin. Waterproof. Grey/Black. 18 l.	⊗	BC.WPB.00.018.10000
LUG	Tailbag Slipstream	00-06	ALL	1680 Ballistic Nylon. Black. 13 l.	⊗	BC.HTA.00.307.10000
LUG	Tailbag Rackpack	00-06	ALL	1680 Ballistic Nylon. Black. 36 l - 45 l.	⊗	BC.HTA.00.305.10000
LUG	Tailbag Drybag 620	00-06	ALL	Tarpaulin. Waterproof. Grey/Black. 62 l - 72 l.	⊗	BC.WPB.00.006.10000
LUG	Tailbag Cargobag	00-06	ALL	1680 Ballistic Nylon. Black. 50 l.	⊗	BC.HTA.00.306.10000
LUG	Tailbag Rearbag	00-06	ALL	1680 Ballistic Nylon. Black. 24 l - 36 l.	⊗	BC.HTA.00.304.10000
LUG	Tailbag Jetpack	00-06	ALL	1680 Ballistic Nylon. Black. 20 l - 33 l.	⊗	BC.HTA.00.303.10000
LUG	Tailbag Racepack®	00-06	ALL	1680 Ballistic Nylon. Black. 50 l - 65 l.	⊗	BC.HTA.00.302.10000
LUG	Tailbag Speedpack®	00-06	ALL	1680 Ballistic Nylon. Black 75 l - 90 l.	⊗	BC.HTA.00.301.10000
NAV	Universal GPS Mount Kit RAM*	00-06	diverse*	For handlebar Ø 22 / 28 mm, 1 Inch.	⊗	GPS.00.308.30300/B
ERG	Bar Riser*	00-06	diverse*	Ø 22 mm. h 30 mm. Silver.	⊕	LEH.00.039.150/30/S
ERG	Bar Riser*	00-06	diverse*	Ø 22 mm. h 30 mm. Black.	⊕	LEH.00.039.150/30/B
ERG	Barback	00-06	diverse*	Ø 22 mm. Up 31 mm. Back 22 mm. Silver.	⊕	LEH.00.039.152/S
ERG	Barback	00-06	diverse*	Ø 22 mm. Up 31 mm. Back 22 mm. Black.	⊕	LEH.00.039.152/B
ERG	Bar Converter	00-06	diverse*	Ø 22 mm to Ø 28 mm. Black. TÜV-certified when used with LSL handlebar.	⊖	LEH.00.039.160/B
ERG	Bar Converter	00-06	diverse*	Ø 22 mm to Ø 28 mm. Silver. TÜV-certified when used with LSL handlebar.	⊖	LEH.00.039.160/S
ERG	Bar Converter Set	00-06	diverse*	Ø 22 mm to Ø 28 mm. Silver. LSL handlebar Ø 28 mm incl.	⊕	LEH.00.039.168/S
SAF	Mirror Extension	00-04	WVA9	Hinge I. Black.	⊖	SVL.05.500.100
SAF	Mirror Extension	00-04	WVA9	Profile. Black.	⊕	SVL.05.501.103
SAF	HAWK Light Clamps	00-06	diverse*	Black. Universal. For crashbars Ø 22, 26, 27, 28 mm.	⊗	NSW.00.004.13000/B
SAF	Crashbar	00-06	diverse*	Black.	⊗	SBL.05.341.100

	GSX 1200	Year	Type	Information	TÜV	Order-No.
LUG	QUICK-LOCK EVO Tankring	99-01	A3	Fiber reinforced Nylon. Black. 5 screws.	⊗	TRT.00.640.12500/B
LUG	QUICK-LOCK Tankring	99-01	A3	Fiber reinforced Nylon. Black. 5 screws.	⊗	TRT.00.475.12500/B
LUG	Tankbag Yukon 90	99-01	A3	500D Tarpaulin. Waterproof. Yellow. 9 l.	⊗	BC.WPB.00.012.20000/Y
LUG	Tankbag Yukon 90	99-01	A3	500D Tarpaulin. Waterproof. Grey/Black. 9 l.	⊗	BC.WPB.00.012.20000
LUG	QUICK-LOCK EVO Micro	99-01	A3	Tankbag. 2.5 l - 5 l. Black. 1680 Ballistic Nylon.	⊗	BC.TRS.00.110.20000
LUG	QUICK-LOCK EVO Daypack	99-01	A3	Tankbag. 5 l - 9 l. Black. 1680 Ballistic Nylon.	⊗	BC.TRS.00.108.20000
LUG	QUICK-LOCK EVO Electric Micro	99-01	A3	Tankbag 12 V. 2.5 l - 5 l. Black. 1680 Ballistic Nylon.	⊗	BC.TRE.00.110.20000
LUG	QUICK-LOCK EVO Electric Daypack	99-01	A3	Tankbag 12 V. 5 l - 9 l. Black. 1680 Ballistic Nylon.	⊗	BC.TRE.00.108.20000
LUG	QUICK-LOCK EVO Sport	99-01	A3	Tankbag. 14 l - 21 l. Black. 1680 Ballistic Nylon.	⊗	BC.TRS.00.101.20000
LUG	QUICK-LOCK EVO Electric Sport	99-01	A3	Tankbag 12 V. 14 l - 21 l. Black. 1680 Ballistic Nylon.	⊗	BC.TRE.00.101.20000
LUG	QUICK-LOCK Tankbag ION one	99-01	A3	600D MBD Polyester. Black. 5 l - 9 l.	⊗	BC.TRS.00.201.10000
LUG	QUICK-LOCK Tankbag ION two	99-01	A3	600D MBD Polyester. Black. 13 l - 20 l.	⊗	BC.TRS.00.202.10000
LUG	Tailbag Drybag 180	99-01	A3	500D Tarpaulin. Waterproof. Grey/Black. 18 l.	⊗	BC.WPB.00.018.10000
LUG	Tailbag Slipstream	99-01	A3	1680 Ballistic Nylon. Black. 13 l.	⊗	BC.HTA.00.307.10000
LUG	Tailbag Drybag 620	99-01	A3	Tarpaulin. Waterproof. Grey/Black. 62 l - 72 l.	⊗	BC.WPB.00.006.10000
LUG	Tailbag Cargobag	99-01	A3	1680 Ballistic Nylon. Black. 50 l.	⊗	BC.HTA.00.306.10000

* Additional application / accessory listings: shop.sw.motech.com

⊕ TÜV certified ⊖ No TÜV certificate ⓘ TÜV certificate in preparation ⊗ TÜV certificate not necessary

SUZUKI

LUG	Tailbag Rearbag	99-01	A3	1680 Ballistic Nylon. Black. 24 l – 36 l.	⊗	BC.HTA.00.304.10000
LUG	Tailbag Jetpack	99-01	A3	1680 Ballistic Nylon. Black. 20 l – 33 l.	⊗	BC.HTA.00.303.10000
LUG	Tailbag Racepack®	99-01	A3	1680 Ballistic Nylon. Black. 50 l – 65 l.	⊗	BC.HTA.00.302.10000
LUG	Tailbag Speedpack®	99-01	A3	1680 Ballistic Nylon. Black 75 l – 90 l.	⊗	BC.HTA.00.301.10000
SAF	Mirror Extension	99-01	A3	Universal. Black.	⊕	SVL.00.505.101

	GSF 1250 Bandit	Year	Type	Information	TÜV	Order-No.
LUG	BLAZE® H Panniers Set	07-09	WVCH	1680 Ballistic Nylon. Black. 2 × 14 l – 21 l. In pairs. Panniers Spacer Bar incl.	⊗	BC.HTA.05.740.10100/B
LUG	BLAZE® H Panniers Set	10-	WVCH	1680 Ballistic Nylon. Black. 2 × 14 l – 21 l. In pairs. Panniers Spacer Bar incl.	⊗	BC.HTA.05.740.10300/B
LUG	AERO ABS Sidecase System	07-09	WVCH	Black. AERO Sidecase Set made out of ABS / 600D HCF Polyester. 2 × 25 l. Adapter Kit. Anti-Theft Device.	⊗	KFT.05.403.60000/B
LUG	QUICK-LOCK EVO Side Carrier	07-09	WVCH	Black. Without Adapter Kit. For TUV-certified model.	⊗	KFT.05.403.200
LUG	QUICK-LOCK EVO Side Carrier	10-	WVCH	Black. Without Adapter Kit.	⊗	KFT.05.597.20000/B
LUG	QUICK-LOCK EVO Profile Side Carrier	07-09	WVCH	Black. Givi / Kappa.	⊗	KFT.05.403.16000/B
LUG	QUICK-LOCK EVO Profile Side Carrier	10-	WVCH	Black. Givi / Kappa.	⊗	KFT.05.597.16000/B
LUG	ALU-RACK	07-	WVCH	Black. For QUICK-LOCK Adapter Plate.	⊗	GPT.05.299.15000/B
LUG	QUICK-LOCK EVO Tankring	07-	WVCH	Fiber reinforced Nylon. Black. 5 screws.	⊗	TRT.00.640.12500/B
LUG	QUICK-LOCK Tankring	07-	WVCH	Fiber reinforced Nylon. Black. 5 screws.	⊗	TRT.00.475.12500/B
LUG	Tankbag Yukon 90	07-	WVCH	500D Tarpaulin. Waterproof. Grey/Black. 9 l.	⊗	BC.WPB.00.012.20000
LUG	Tankbag Yukon 90	07-	WVCH	500D Tarpaulin. Waterproof. Yellow. 9 l.	⊗	BC.WPB.00.012.20000/Y
LUG	QUICK-LOCK EVO Micro	07-	WVCH	Tankbag. 2.5 l – 5 l. Black. 1680 Ballistic Nylon.	⊗	BC.TRS.00.110.20000
LUG	QUICK-LOCK EVO Daypack	07-	WVCH	Tankbag. 5 l – 9 l. Black. 1680 Ballistic Nylon.	⊗	BC.TRS.00.108.20000
LUG	QUICK-LOCK EVO Engage	07-	WVCH	Tankbag. 7 l. Black. 1680 Ballistic Nylon.	⊗	BC.TRS.00.107.20000
LUG	QUICK-LOCK EVO Electric Micro	07-	WVCH	Tankbag 12 V. 2.5 l – 5 l. Black. 1680 Ballistic Nylon.	⊗	BC.TRE.00.110.20000
LUG	QUICK-LOCK EVO Electric Daypack	07-	WVCH	Tankbag 12 V. 5 l – 9 l. Black. 1680 Ballistic Nylon.	⊗	BC.TRE.00.108.20000
LUG	QUICK-LOCK EVO Trial	07-	WVCH	Tankbag. 15 l – 22 l. Black. 1680 Ballistic Nylon.	⊗	BC.TRS.00.102.20000
LUG	QUICK-LOCK EVO Electric Engage	07-	WVCH	Tankbag 12 V. 7 l. Black. 1680 Ballistic Nylon.	⊗	BC.TRE.00.107.20000
LUG	QUICK-LOCK EVO Electric Trial	07-	WVCH	Tankbag 12 V. 15 l – 22 l. Black. 1680 Ballistic Nylon.	⊗	BC.TRE.00.102.20000
LUG	QUICK-LOCK Tankbag ION one	07-	WVCH	600D MBD Polyester. Black. 5 l - 9 l.	⊗	BC.TRS.00.201.10000
LUG	QUICK-LOCK Tankbag ION three	07-	WVCH	600D MBD Polyester. Black. 15 l - 22 l.	⊗	BC.TRS.00.203.10000
LUG	Tailbag Drybag 180	07-	WVCH	500D Tarpaulin. Waterproof. Grey/Black. 18 l.	⊗	BC.WPB.00.018.10000
LUG	Tailbag Slipstream	07-	WVCH	1680 Ballistic Nylon. Black. 13 l.	⊗	BC.HTA.00.307.10000
LUG	Tailbag Rackpack	07-	WVCH	1680 Ballistic Nylon. Black. 36 l – 45 l.	⊗	BC.HTA.00.305.10000
LUG	Tailbag Drybag 620	07-	WVCH	Tarpaulin. Waterproof. Grey/Black. 62 l – 72 l.	⊗	BC.WPB.00.006.10000
LUG	Tailbag Cargobag	07-	WVCH	1680 Ballistic Nylon. Black. 50 l.	⊗	BC.HTA.00.306.10000
LUG	Tailbag Rearbag	07-	WVCH	1680 Ballistic Nylon. Black. 24 l – 36 l.	⊗	BC.HTA.00.304.10000
LUG	Tailbag Jetpack	07-	WVCH	1680 Ballistic Nylon. Black. 20 l – 33 l.	⊗	BC.HTA.00.303.10000
LUG	Tailbag Racepack®	07-	WVCH	1680 Ballistic Nylon. Black. 50 l – 65 l.	⊗	BC.HTA.00.302.10000
LUG	Tailbag Speedpack®	07-	WVCH	1680 Ballistic Nylon. Black 75 l – 90 l.	⊗	BC.HTA.00.301.10000
NAV	QUICK-LOCK GPS Mount*	07-	WVCH	Shock absorbent. Black.	⊗	GPS.00.646.10300/B
ERG	Footrest Kit	07-	WVCH	Stainless steel. Silver.	⊕	FRS.05.011.10100/S
ERG	Bar Riser*	07-09	WVCH	∅ 22 mm. h 30 mm. Black.	⊕	LEH.00.039.150/30/B
ERG	Bar Riser*	07-09	WVCH	∅ 22 mm. h 30 mm. Silver.	⊕	LEH.00.039.150/30/S
ERG	Barback	07-	WVCH	∅ 22 mm. Up 31 mm. Back 22 mm. Black.	⊕	LEH.00.039.152/B
ERG	Barback	07-	WVCH	∅ 22 mm. Up 31 mm. Back 22 mm. Silver.	⊕	LEH.00.039.152/S
ERG	Bar Riser	10-	WVCH	∅ 22 mm. h 20 mm. Silver.	⊕	LEH.00.039.150/20/S
ERG	Bar Riser	10-	WVCH	∅ 22 mm. h 20 mm. Black.	⊕	LEH.00.039.150/20/B
ERG	Bar Converter	07-	WVCH	∅ 22 mm to ∅ 28 mm. Black. TUV-certified when used with LSL handlebar.	⊖	LEH.00.039.160/B
ERG	Bar Converter	07-	WVCH	∅ 22 mm to ∅ 28 mm. Silver. TUV-certified when used with LSL handlebar.	⊖	LEH.00.039.160/S
ERG	Bar Converter Set	07-09	WVCH	∅ 22 mm to ∅ 28 mm. Silver. LSL handlebar ∅ 28 mm incl.	⊕	LEH.00.039.168/S
ERG	TRAVELLER ECO Cushion*	07-	WVCH	Black. 36 cm × 36 cm. For pillion.	⊗	AIR.00.495.10100/B
ERG	TRAVELLER PRO Cushion*	07-	WVCH	Black. 32 cm × 32 cm. For driver.	⊗	AIR.00.495.10000/B
SAF	KOBRA Handguard Kit	07-	WVCH	Black. For 22 mm handlebars. 1-point attachment.	⊗	HPR.00.220.25000/B
SAF	Mirror Extension	07-	WVCH	Universal. Black.	⊕	SVL.00.505.101
SAF	HAWK Light Clamps	07-	WVCH	Black. Universal. For crashbars ∅ 22, 26, 27, 28 mm.	⊗	NSW.00.004.13000/B
SAF	Crashbar	07-	WVCH	Black.	⊗	SBL.05.383.100

SUZUKI

	GSF 1250 Bandit S	Year	Type	Information	TÜV	Order-No.
LUG	BLAZE® H Panniers Set	07-	WVCH	1680 Ballistic Nylon. Black. 2 × 14 l – 21 l. In pairs. Panniers Spacer Bar incl.	⊘	BC.HTA.05.740.10100/B
LUG	QUICK-LOCK EVO Tankring	07-	WVCH	Fiber reinforced Nylon. Black. 5 screws.	⊘	TRT.00.640.12500/B
LUG	QUICK-LOCK Tankring	07-	WVCH	Fiber reinforced Nylon. Black. 5 screws.	⊘	TRT.00.475.12500/B
LUG	Tankbag Yukon 90	07-	WVCH	500D Tarpaulin. Waterproof. Yellow. 9 l.	⊘	BC.WPB.00.012.20000/Y
LUG	Tankbag Yukon 90	07-	WVCH	500D Tarpaulin. Waterproof. Grey/Black. 9 l.	⊘	BC.WPB.00.012.20000
LUG	QUICK-LOCK EVO Micro	07-	WVCH	Tankbag. 2.5 l – 5 l. Black. 1680 Ballistic Nylon.	⊘	BC.TRS.00.110.20000
LUG	QUICK-LOCK EVO Daypack	07-	WVCH	Tankbag. 5 l – 9 l. Black. 1680 Ballistic Nylon.	⊘	BC.TRS.00.108.20000
LUG	QUICK-LOCK EVO Engage	07-	WVCH	Tankbag. 7 l. Black. 1680 Ballistic Nylon.	⊘	BC.TRS.00.107.20000
LUG	QUICK-LOCK EVO Electric Micro	07-	WVCH	Tankbag 12 V. 2.5 l – 5 l. Black. 1680 Ballistic Nylon.	⊘	BC.TRE.00.110.20000
LUG	QUICK-LOCK EVO Electric Daypack	07-	WVCH	Tankbag 12 V. 5 l – 9 l. Black. 1680 Ballistic Nylon.	⊘	BC.TRE.00.108.20000
LUG	QUICK-LOCK EVO Trial	07-	WVCH	Tankbag. 15 l – 22 l. Black. 1680 Ballistic Nylon.	⊘	BC.TRS.00.102.20000
LUG	QUICK-LOCK EVO Electric Engage	07-	WVCH	Tankbag 12 V. 7 l. Black. 1680 Ballistic Nylon.	⊘	BC.TRE.00.107.20000
LUG	QUICK-LOCK EVO Electric Trial	07-	WVCH	Tankbag 12 V. 15 l – 22 l. Black. 1680 Ballistic Nylon.	⊘	BC.TRE.00.102.20000
LUG	QUICK-LOCK Tankbag ION one	07-	WVCH	600D MBD Polyester. Black. 5 l – 9 l.	⊘	BC.TRS.00.201.10000
LUG	QUICK-LOCK Tankbag ION three	07-	WVCH	600D MBD Polyester. Black. 15 l – 22 l.	⊘	BC.TRS.00.203.10000
LUG	Tailbag Drybag 180	07-	WVCH	500D Tarpaulin. Waterproof. Grey/Black. 18 l.	⊘	BC.WPB.00.018.10000
LUG	Tailbag Slipstream	07-	WVCH	1680 Ballistic Nylon. Black. 13 l.	⊘	BC.HTA.00.307.10000
LUG	Tailbag Rackpack	07-	WVCH	1680 Ballistic Nylon. Black. 36 l – 45 l.	⊘	BC.HTA.00.305.10000
LUG	Tailbag Drybag 620	07-	WVCH	Tarpaulin. Waterproof. Grey/Black. 62 l – 72 l.	⊘	BC.WPB.00.006.10000
LUG	Tailbag Cargobag	07-	WVCH	1680 Ballistic Nylon. Black. 50 l.	⊘	BC.HTA.00.306.10000
LUG	Tailbag Rearbag	07-	WVCH	1680 Ballistic Nylon. Black. 24 l – 36 l.	⊘	BC.HTA.00.304.10000
LUG	Tailbag Jetpack	07-	WVCH	1680 Ballistic Nylon. Black. 20 l – 33 l.	⊘	BC.HTA.00.303.10000
LUG	Tailbag Racepack®	07-	WVCH	1680 Ballistic Nylon. Black. 50 l – 65 l.	⊘	BC.HTA.00.302.10000
LUG	Tailbag Speedpack®	07-	WVCH	1680 Ballistic Nylon. Black 75 l – 90 l.	⊘	BC.HTA.00.301.10000
NAV	QUICK-LOCK GPS Mount*	07-	WVCH	Shock absorbent. Black.	⊘	GPS.00.646.10300/B
ERG	Footrest Kit	07-	WVCH	Stainless steel. Silver.	⊕	FRS.05.011.10100/S
ERG	Bar Riser*	07-09	WVCH	ø 22 mm. h 30 mm. Silver.	⊕	LEH.00.039.150/30/S
ERG	Bar Riser*	07-09	WVCH	ø 22 mm. h 30 mm. Black.	⊕	LEH.00.039.150/30/B
ERG	Barback	07-	WVCH	ø 22 mm. Up 31 mm. Back 22 mm. Black.	⊕	LEH.00.039.152/B
ERG	Barback	07-	WVCH	ø 22 mm. Up 31 mm. Back 22 mm. Silver.	⊕	LEH.00.039.152/S
ERG	Bar Riser*	10-	WVCH	ø 22 mm. h 20 mm. Black.	⊕	LEH.00.039.150/20/B
ERG	Bar Riser*	10-	WVCH	ø 22 mm. h 20 mm. Silver.	⊕	LEH.00.039.150/20/S
ERG	Bar Converter	07-	WVCH	ø 22 mm to ø 28 mm. Black. TÜV-certified when used with LSL handlebar.	⊖	LEH.00.039.160/B
ERG	Bar Converter	07-	WVCH	ø 22 mm to ø 28 mm. Silver. TÜV-certified when used with LSL handlebar.	⊖	LEH.00.039.160/S
ERG	Bar Converter Set	07-09	WVCH	ø 22 mm to ø 28 mm. Silver. LSL handlebar ø 28 mm incl.	⊕	LEH.00.039.168/S
ERG	TRAVELLER ECO Cushion*	07-	WVCH	Black. 36 cm × 36 cm. For pillion.	⊘	AIR.00.495.10100/B
ERG	TRAVELLER PRO Cushion*	07-	WVCH	Black. 32 cm × 32 cm. For driver.	⊘	AIR.00.495.10000/B
SAF	Mirror Extension	07-	WVCH	Profile. Black.	⊕	SVL.05.501.10900/B

	GSX 1250 F ABS	Year	Type	Information	TÜV	Order-No.
LUG	BLAZE® H Panniers Set	09-	WVCH	1680 Ballistic Nylon. Black. 2 × 14 l – 21 l. In pairs. Panniers Spacer Bar incl.	⊘	BC.HTA.05.740.10100/B
LUG	AERO ABS Sidecase System	09-	WVCH	Black. AERO Sidecase Set made out of ABS / 600D HCF Polyester. 2 × 25 l. Adapter Kit. Anti-Theft Device.	⊘	KFT.05.403.60000/B
LUG	QUICK-LOCK EVO Side Carrier	09-	WVCH	Black. Without Adapter Kit.	⊘	KFT.05.403.200
LUG	QUICK-LOCK EVO Profile Side Carrier	09-	WVCH	Black. Givi / Kappa.	⊘	KFT.05.403.16000/B
LUG	ALU-RACK	09-	WVCH	Black. For QUICK-LOCK Adapter Plate.	⊘	GPT.05.299.15000/B
LUG	QUICK-LOCK EVO Tankring	09-	WVCH	Fiber reinforced Nylon. Black. 5 screws.	⊘	TRT.00.640.12500/B
LUG	QUICK-LOCK Tankring	09-	WVCH	Fiber reinforced Nylon. Black. 5 screws.	⊘	TRT.00.475.12500/B
LUG	Tankbag Yukon 90	09-	WVCH	500D Tarpaulin. Waterproof. Yellow. 9 l.	⊘	BC.WPB.00.012.20000/Y
LUG	Tankbag Yukon 90	09-	WVCH	500D Tarpaulin. Waterproof. Grey/Black. 9 l.	⊘	BC.WPB.00.012.20000
LUG	QUICK-LOCK EVO Micro	09-	WVCH	Tankbag. 2.5 l – 5 l. Black. 1680 Ballistic Nylon.	⊘	BC.TRS.00.110.20000
LUG	QUICK-LOCK EVO Daypack	09-	WVCH	Tankbag. 5 l – 9 l. Black. 1680 Ballistic Nylon.	⊘	BC.TRS.00.108.20000
LUG	QUICK-LOCK EVO Electric Micro	09-	WVCH	Tankbag 12 V. 2.5 l – 5 l. Black. 1680 Ballistic Nylon.	⊘	BC.TRE.00.110.20000
LUG	QUICK-LOCK EVO Electric Daypack	09-	WVCH	Tankbag 12 V. 5 l – 9 l. Black. 1680 Ballistic Nylon.	⊘	BC.TRE.00.108.20000
LUG	QUICK-LOCK Tankbag ION one	09-	WVCH	600D MBD Polyester. Black. 5 l – 9 l.	⊘	BC.TRS.00.201.10000
LUG	Tailbag Slipstream	09-	WVCH	1680 Ballistic Nylon. Black. 13 l.	⊘	BC.HTA.00.307.10000
LUG	Tailbag Rackpack	09-	WVCH	1680 Ballistic Nylon. Black. 36 l – 45 l.	⊘	BC.HTA.00.305.10000
LUG	Tailbag Jetpack	09-	WVCH	1680 Ballistic Nylon. Black. 20 l – 33 l.	⊘	BC.HTA.00.303.10000

* Additional application / accessory listings: shop.sw.motech.com

⊕ TÜV certified ⊖ No TÜV certificate ⓘ TÜV certificate in preparation ⊘ TÜV certificate not necessary

SUZUKI

NAV	QUICK-LOCK GPS Mount*	09-	WVCH	Shock absorbent. Black.	⊗	GPS.00.646.10300/B
ERG	Footrest Kit	09-	WVCH	Stainless steel. Silver.	⊕	FRS.05.011.10100/S
ERG	Bar Riser*	09-	WVCH	∅ 22 mm. h 30 mm. Silver.	⊕	LEH.00.039.150/30/S
SAF	Mirror Extension	09-	WVCH	Profile. Black.	⊕	SVL.05.501.10900/B

	GSX 1300 B-King	Year	Type	Information	TÜV	Order-No.
LUG	QUICK-LOCK EVO Tankring	07-	WVCR	Fiber reinforced Nylon. Black.	⊗	TRT.00.640.13100/B
LUG	QUICK-LOCK Tankring	07-	WVCR	Fiber reinforced Nylon. Black.	⊗	TRT.00.475.13100/B
LUG	Tankbag Yukon 90	07-	WVCR	500D Tarpaulin. Waterproof. Yellow. 9 L.	⊗	BC.WPB.00.012.20000/Y
LUG	Tankbag Yukon 90	07-	WVCR	500D Tarpaulin. Waterproof. Grey/Black. 9 L.	⊗	BC.WPB.00.012.20000
LUG	QUICK-LOCK EVO Micro	07-	WVCR	Tankbag. 2.5 l - 5 l. Black. 1680 Ballistic Nylon.	⊗	BC.TRS.00.110.20000
LUG	QUICK-LOCK EVO Daypack	07-	WVCR	Tankbag. 5 l - 9 l. Black. 1680 Ballistic Nylon.	⊗	BC.TRS.00.108.20000
LUG	QUICK-LOCK EVO City	07-	WVCR	Tankbag. 11 l - 15 l. Black. 1680 Ballistic Nylon.	⊗	BC.TRS.00.104.20000
LUG	QUICK-LOCK Tankbag ION one	07-	WVCR	600D MBD Polyester. Black. 5 L - 9 L.	⊗	BC.TRS.00.201.10000
LUG	Tailbag Drybag 180	07-	WVCR	500D Tarpaulin. Waterproof. Grey/Black. 18 l.	⊗	BC.WPB.00.018.10000
LUG	Tailbag Slipstream	07-	WVCR	1680 Ballistic Nylon. Black. 13 l.	⊗	BC.HTA.00.307.10000
LUG	Tailbag Drybag 620	07-	WVCR	Tarpaulin. Waterproof. Grey/Black. 62 l - 72 l.	⊗	BC.WPB.00.006.10000
LUG	Tailbag Cargobag	07-	WVCR	1680 Ballistic Nylon. Black. 50 l.	⊗	BC.HTA.00.306.10000
LUG	Tailbag Rearbag	07-	WVCR	1680 Ballistic Nylon. Black. 24 l - 36 l.	⊗	BC.HTA.00.304.10000
LUG	Tailbag Speedpack®	07-	WVCR	1680 Ballistic Nylon. Black 75 l - 90 l.	⊗	BC.HTA.00.301.10000
NAV	QUICK-LOCK GPS Mount*	07-	WVCR	Shock absorbent. Black.	⊗	GPS.05.646.10000/B
SAF	KOBRA Handguard Kit	07-	WVCR	Black. For hollow bars. 22mm (7/8 Inch) to 1 Inch.	⊗	HPR.00.220.25200/B
SAF	Mirror Extension	07-	WVCR	Universal. Black.	⊕	SVL.00.505.101

	GSX R 1300 Hayabusa	Year	Type	Information	TÜV	Order-No.
LUG	BLAZE® H Panniers Set	08-	WVCK	1680 Ballistic Nylon. Black. 2 × 14 l - 21 l. In pairs. Panniers Spacer Bar incl.	⊗	BC.HTA.05.740.10500/B
LUG	QUICK-LOCK EVO Side Carrier	08-	WVCK	Black. Without Adapter Kit.	⊗	KFT.05.575.200
LUG	QUICK-LOCK EVO Side Carrier	99-07	WVA1	Black. Without Adapter Kit.	⊗	KFT.05.203.20000/B
LUG	QUICK-LOCK EVO Profile Side Carrier	08-	WVCK	Black. Givi / Kappa.	⊗	KFT.05.575.16000/B
LUG	ALU-RACK	08-	WVCK	Black. For QUICK-LOCK Adapter Plate.	⊗	GPT.05.576.15000/B
LUG	ALU-RACK	99-07	WVA1	Black. For QUICK-LOCK Adapter Plate. Not for alu frames.	⊗	GPT.05.209.100/B
LUG	QUICK-LOCK EVO Tankring	08-	WVCK	Fiber reinforced Nylon. Black. 5 screws.	⊗	TRT.00.640.12500/B
LUG	QUICK-LOCK EVO Tankring	99-07	WVA1	Fiber reinforced Nylon. Black. 7 screws.	⊗	TRT.00.640.11500/B
LUG	QUICK-LOCK Tankring	08-	WVCK	Fiber reinforced Nylon. Black. 5 screws.	⊗	TRT.00.475.12500/B
LUG	QUICK-LOCK Tankring	99-07	WVA1	Fiber reinforced Nylon. Black. 7 screws.	⊗	TRT.00.475.11500/B
LUG	Tankbag Yukon 90	99-	ALL	500D Tarpaulin. Waterproof. Yellow. 9 l.	⊗	BC.WPB.00.012.20000/Y
LUG	Tankbag Yukon 90	99-	ALL	500D Tarpaulin. Waterproof. Grey/Black. 9 l.	⊗	BC.WPB.00.012.20000
LUG	QUICK-LOCK EVO Micro	99-	ALL	Tankbag. 2.5 l - 5 l. Black. 1680 Ballistic Nylon.	⊗	BC.TRS.00.110.20000
LUG	QUICK-LOCK EVO Daypack	99-	ALL	Tankbag. 5 l - 9 l. Black. 1680 Ballistic Nylon.	⊗	BC.TRS.00.108.20000
LUG	QUICK-LOCK EVO Electric Micro	99-	ALL	Tankbag 12 V. 2.5 l - 5 l. Black. 1680 Ballistic Nylon.	⊗	BC.TRE.00.110.20000
LUG	QUICK-LOCK EVO Electric Daypack	99-	ALL	Tankbag 12 V. 5 l - 9 l. Black. 1680 Ballistic Nylon.	⊗	BC.TRE.00.108.20000
LUG	QUICK-LOCK EVO Sport	99-	ALL	Tankbag. 14 l - 21 l. Black. 1680 Ballistic Nylon.	⊗	BC.TRS.00.101.20000
LUG	QUICK-LOCK EVO Electric Sport	99-	ALL	Tankbag 12 V. 14 l - 21 l. Black. 1680 Ballistic Nylon.	⊗	BC.TRE.00.101.20000
LUG	QUICK-LOCK Tankbag ION one	99-	ALL	600D MBD Polyester. Black. 5 L - 9 L.	⊗	BC.TRS.00.201.10000
LUG	QUICK-LOCK Tankbag ION two	99-	ALL	600D MBD Polyester. Black. 13 L - 20 L.	⊗	BC.TRS.00.202.10000
LUG	Tailbag Drybag 180	99-	ALL	500D Tarpaulin. Waterproof. Grey/Black. 18 l.	⊗	BC.WPB.00.018.10000
LUG	Tailbag Slipstream	99-	ALL	1680 Ballistic Nylon. Black. 13 l.	⊗	BC.HTA.00.307.10000
LUG	Tailbag Rackpack	99-	ALL	1680 Ballistic Nylon. Black. 36 l - 45 l.	⊗	BC.HTA.00.305.10000
LUG	Tailbag Drybag 620	99-	ALL	Tarpaulin. Waterproof. Grey/Black. 62 l - 72 l.	⊗	BC.WPB.00.006.10000
LUG	Tailbag Cargobag	99-	ALL	1680 Ballistic Nylon. Black. 50 l.	⊗	BC.HTA.00.306.10000
LUG	Tailbag Rearbag	99-	ALL	1680 Ballistic Nylon. Black. 24 l - 36 l.	⊗	BC.HTA.00.304.10000
NAV	QUICK-LOCK GPS Mount	99-	diverse*	Shock absorbent. Black.	⊗	GPS.05.646.10101/B
SAF	Mirror Extension	99-	diverse*	Profile. Black.	⊕	SVL.05.501.101

	GSX 1400	Year	Type	Information	TÜV	Order-No.
LUG	ALU-RACK	01-06	WVBN	Black. For QUICK-LOCK Adapter Plate.	⊗	GPT.05.299.15000/B
LUG	QUICK-LOCK EVO Tankring	01-06	WVBN	Fiber reinforced Nylon. Black. 7 screws.	⊗	TRT.00.640.11500/B
LUG	QUICK-LOCK Tankring	01-06	WVBN	Fiber reinforced Nylon. Black. 7 screws.	⊗	TRT.00.475.11500/B
LUG	Tankbag Yukon 90	01-06	WVBN	500D Tarpaulin. Waterproof. Grey/Black. 9 l.	⊗	BC.WPB.00.012.20000

SUZUKI / TRIUMPH

LUG	Tankbag Yukon 90	01-06	WVBN	500D Tarpaulin. Waterproof. Yellow. 9 L.	⊗	BC.WPB.00.012.20000/Y
LUG	QUICK-LOCK EVO Micro	01-06	WVBN	Tankbag. 2.5 l - 5 l. Black. 1680 Ballistic Nylon.	⊗	BC.TRS.00.110.20000
LUG	QUICK-LOCK EVO Daypack	01-06	WVBN	Tankbag. 5 l - 9 l. Black. 1680 Ballistic Nylon.	⊗	BC.TRS.00.108.20000
LUG	QUICK-LOCK EVO Electric Micro	01-06	WVBN	Tankbag 12 V. 2.5 l - 5 l. Black. 1680 Ballistic Nylon.	⊗	BC.TRE.00.110.20000
LUG	QUICK-LOCK EVO Electric Daypack	01-06	WVBN	Tankbag 12 V. 5 l - 9 l. Black. 1680 Ballistic Nylon.	⊗	BC.TRE.00.108.20000
LUG	QUICK-LOCK EVO Sport	01-06	WVBN	Tankbag. 14 l - 21 l. Black. 1680 Ballistic Nylon.	⊗	BC.TRS.00.101.20000
LUG	QUICK-LOCK EVO Electric Sport	01-06	WVBN	Tankbag 12 V. 14 l - 21 l. Black. 1680 Ballistic Nylon.	⊗	BC.TRE.00.101.20000
LUG	QUICK-LOCK Tankbag ION one	01-06	WVBN	600D MBD Polyester. Black. 5 L - 9 L.	⊗	BC.TRS.00.201.10000
LUG	QUICK-LOCK Tankbag ION two	01-06	WVBN	600D MBD Polyester. Black. 13 L - 20 L.	⊗	BC.TRS.00.202.10000
LUG	Tailbag Drybag 180	01-06	WVBN	500D Tarpaulin. Waterproof. Grey/Black. 18 L.	⊗	BC.WPB.00.018.10000
LUG	Tailbag Slipstream	01-06	WVBN	1680 Ballistic Nylon. Black. 13 L.	⊗	BC.HTA.00.307.10000
LUG	Tailbag Rackpack	01-06	WVBN	1680 Ballistic Nylon. Black. 36 l - 45 l.	⊗	BC.HTA.00.305.10000
LUG	Tailbag Drybag 620	01-06	WVBN	Tarpaulin. Waterproof. Grey/Black. 62 l - 72 l.	⊗	BC.WPB.00.006.10000
LUG	Tailbag Cargobag	01-06	WVBN	1680 Ballistic Nylon. Black. 50 l.	⊗	BC.HTA.00.306.10000
LUG	Tailbag Rearbag	01-06	WVBN	1680 Ballistic Nylon. Black. 24 l - 36 l.	⊗	BC.HTA.00.304.10000
LUG	Tailbag Racepack®	01-06	WVBN	1680 Ballistic Nylon. Black. 50 l - 65 l.	⊗	BC.HTA.00.302.10000
LUG	Tailbag Speedpack®	01-06	WVBN	1680 Ballistic Nylon. Black 75 l - 90 l.	⊗	BC.HTA.00.301.10000
NAV	Universal GPS Mount Kit RAM*	01-06	WVBN	For handlebar Ø 22 / 28 mm, 1 Inch.	⊗	GPS.00.308.30300/B
ERG	Bar Riser*	01-06	WVBN	ø 22 mm. h 30 mm. Silver.	⊕	LEH.00.039.150/30/S
ERG	Bar Riser*	01-06	WVBN	ø 22 mm. h 30 mm. Black.	⊕	LEH.00.039.150/30/B
ERG	Barback	01-06	WVBN	ø 22 mm. Up 31 mm. Back 22 mm. Black.	⊕	LEH.00.039.152/B
ERG	Barback	01-06	WVBN	ø 22 mm. Up 31 mm. Back 22 mm. Silver.	⊕	LEH.00.039.152/S
ERG	Bar Converter	01-06	WVBN	ø 22 mm to ø 28 mm. Black. TÜV-certified when used with LSL handlebar.	⊖	LEH.00.039.160/B
ERG	Bar Converter	01-06	WVBN	ø 22 mm to ø 28 mm. Silver. TÜV-certified when used with LSL handlebar.	⊖	LEH.00.039.160/S
ERG	Bar Converter Set	01-06	WVBN	ø 22 mm to ø 28 mm. Silver. LSL handlebar ø 28 mm incl.	⊕	LEH.00.039.168/S
SAF	KOBRA Handguard Kit	01-06	WVBN	Black. For 22 mm handlebars. 1-point attachment.	⊗	HPR.00.220.25000/B
SAF	Mirror Extension	01-06	WVBN	Universal. Black.	⊕	SVL.00.505.101

TRIUMPH

	TRIUMPH model-independent	Year	Type	Information	TÜV	Order-No.
LUG	QUICK-LOCK EVO Tankring TRIUMPH			Fiber reinforced Nylon. Black. 6 screws.	⊗	TRT.00.640.16000/B
LUG	QUICK-LOCK Tankring TRIUMPH			Fiber reinforced Nylon. Black. 6 screws.	⊗	TRT.00.475.16000/B
	Daytona 600	Year	Type	Information	TÜV	Order-No.
LUG	QUICK-LOCK EVO Tankring	03-05	806LW	Fiber reinforced Nylon. Black. 6 screws.	⊗	TRT.00.640.16000/B
LUG	QUICK-LOCK Tankring	03-05	806LW	Fiber reinforced Nylon. Black. 6 screws.	⊗	TRT.00.475.16000/B
LUG	Tankbag Yukon 90	03-05	806LW	500D Tarpaulin. Waterproof. Yellow. 9 l.	⊗	BC.WPB.00.012.20000/Y
LUG	Tankbag Yukon 90	03-05	806LW	500D Tarpaulin. Waterproof. Grey/Black. 9 l.	⊗	BC.WPB.00.012.20000
LUG	QUICK-LOCK EVO Micro	03-05	806LW	Tankbag. 2.5 l - 5 l. Black. 1680 Ballistic Nylon.	⊗	BC.TRS.00.110.20000
LUG	QUICK-LOCK EVO Daypack	03-05	806LW	Tankbag. 5 l - 9 l. Black. 1680 Ballistic Nylon.	⊗	BC.TRS.00.108.20000
LUG	QUICK-LOCK EVO Electric Micro	03-05	806LW	Tankbag 12 V. 2.5 l - 5 l. Black. 1680 Ballistic Nylon.	⊗	BC.TRE.00.110.20000
LUG	QUICK-LOCK EVO Electric Daypack	03-05	806LW	Tankbag 12 V. 5 l - 9 l. Black. 1680 Ballistic Nylon.	⊗	BC.TRE.00.108.20000
LUG	QUICK-LOCK EVO Sport	03-05	806LW	Tankbag. 14 l - 21 l. Black. 1680 Ballistic Nylon.	⊗	BC.TRS.00.101.20000
LUG	QUICK-LOCK EVO Electric Sport	03-05	806LW	Tankbag 12 V. 14 l - 21 l. Black. 1680 Ballistic Nylon.	⊗	BC.TRE.00.101.20000
LUG	QUICK-LOCK Tankbag ION one	03-05	806LW	600D MBD Polyester. Black. 5 L - 9 L.	⊗	BC.TRS.00.201.10000
LUG	QUICK-LOCK Tankbag ION two	03-05	806LW	600D MBD Polyester. Black. 13 L - 20 L.	⊗	BC.TRS.00.202.10000
LUG	Tailbag Drybag 180	03-05	806LW	500D Tarpaulin. Waterproof. Grey/Black. 18 L.	⊗	BC.WPB.00.018.10000
LUG	Tailbag Slipstream	03-05	806LW	1680 Ballistic Nylon. Black. 13 L.	⊗	BC.HTA.00.307.10000
LUG	Tailbag Drybag 620	03-05	806LW	Tarpaulin. Waterproof. Grey/Black. 62 l - 72 l.	⊗	BC.WPB.00.006.10000
LUG	Tailbag Cargobag	03-05	806LW	1680 Ballistic Nylon. Black. 50 l.	⊗	BC.HTA.00.306.10000
LUG	Tailbag Rearbag	03-05	806LW	1680 Ballistic Nylon. Black. 24 l - 36 l.	⊗	BC.HTA.00.304.10000
LUG	Tailbag Speedpack®	03-05	806LW	1680 Ballistic Nylon. Black 75 l - 90 l.	⊗	BC.HTA.00.301.10000
	Daytona 675	Year	Type	Information	TÜV	Order-No.
LUG	BLAZE® H Panniers Set	06-12	D67LC	1680 Ballistic Nylon. Black. 2 × 14 l - 21 l. In pairs. Panniers Spacer Bar incl.	⊗	BC.HTA.11.740.10400/B
LUG	QUICK-LOCK EVO Tankring	06-	diverse*	Fiber reinforced Nylon. Black. 6 screws.	⊗	TRT.00.640.16000/B

* Additional application / accessory listings: shop.sw.motech.com

⊕ TÜV certified ⊖ No TÜV certificate ⓘ TÜV certificate in preparation ⊗ TÜV certificate not necessary

TRIUMPH

LUG	QUICK-LOCK Tankring	06-	diverse*	Fiber reinforced Nylon. Black. 6 screws.	⊗	TRT.00.475.16000/B
LUG	Tankbag Yukon 90	06-	ALL	500D Tarpaulin. Waterproof. Yellow. 9 l.	⊗	BC.WPB.00.012.20000/Y
LUG	Tankbag Yukon 90	06-	ALL	500D Tarpaulin. Waterproof. Grey/Black. 9 l.	⊗	BC.WPB.00.012.20000
LUG	QUICK-LOCK EVO Micro	06-	ALL	Tankbag. 2.5 l - 5 l. Black. 1680 Ballistic Nylon.	⊗	BC.TRS.00.110.20000
LUG	QUICK-LOCK EVO Daypack	06-	ALL	Tankbag. 5 l - 9 l. Black. 1680 Ballistic Nylon.	⊗	BC.TRS.00.108.20000
LUG	QUICK-LOCK EVO Electric Micro	06-	ALL	Tankbag 12 V. 2.5 l - 5 l. Black. 1680 Ballistic Nylon.	⊗	BC.TRE.00.110.20000
LUG	QUICK-LOCK EVO Electric Daypack	06-	ALL	Tankbag 12 V. 5 l - 9 l. Black. 1680 Ballistic Nylon.	⊗	BC.TRE.00.108.20000
LUG	QUICK-LOCK EVO Sport	06-	ALL	Tankbag. 14 l - 21 l. Black. 1680 Ballistic Nylon.	⊗	BC.TRS.00.101.20000
LUG	QUICK-LOCK EVO Electric Sport	06-	ALL	Tankbag 12 V. 14 l - 21 l. Black. 1680 Ballistic Nylon.	⊗	BC.TRE.00.101.20000
LUG	QUICK-LOCK Tankbag ION one	06-	ALL	600D MBD Polyester. Black. 5 l - 9 l.	⊗	BC.TRS.00.201.10000
LUG	QUICK-LOCK Tankbag ION two	06-	ALL	600D MBD Polyester. Black. 13 l - 20 l.	⊗	BC.TRS.00.202.10000
LUG	Tailbag Drybag 180	06-	ALL	500D Tarpaulin. Waterproof. Grey/Black. 18 l.	⊗	BC.WPB.00.018.10000
LUG	Tailbag Speedpack®	06-	ALL	1680 Ballistic Nylon. Black 75 l - 90 l.	⊗	BC.HTA.00.301.10000
LUG	Tailbag Slipstream	06-	ALL	1680 Ballistic Nylon. Black. 13 l.	⊗	BC.HTA.00.307.10000
LUG	Tailbag Drybag 620	06-	ALL	Tarpaulin. Waterproof. Grey/Black. 62 l - 72 l.	⊗	BC.WPB.00.006.10000
LUG	Tailbag Cargobag	06-	ALL	1680 Ballistic Nylon. Black. 50 l.	⊗	BC.HTA.00.306.10000
LUG	Tailbag Rearbag	06-	ALL	1680 Ballistic Nylon. Black. 24 l - 36 l.	⊗	BC.HTA.00.304.10000
NAV	Ball Clamp Kit 13.5 - 14.7	06-12	D67LC	Hole ø 13.5 mm - 14.7 mm. 1" ball. GPS Mount / Ball / RAM-Arm.	⊗	CPA.00.424.15000/B
NAV	Ball Clamp 15.0 - 17.2	13-	H67	Hole ø 15.0 mm - 17.2 mm. 1" ball.	⊗	CPA.00.424.13100/B
SAF	Mirror Extension	05-12	D67LC	Profile. Black.	⊕	SVL.11.501.10000/B

	Street Triple	Year	Type	Information	TÜV	Order-No.
LUG	BLAZE® H Panniers Set	07-12	D67LD	1680 Ballistic Nylon. Black. 2 × 14 l - 21 l. In pairs. Panniers Spacer Bar incl.	⊗	BC.HTA.11.740.10200/B
LUG	BLAZE® H Panniers Set	12-	L67LR	1680 Ballistic Nylon. Black. 2 × 14 l - 21 l. In pairs. Panniers Spacer Bar incl.	⊗	BC.HTA.11.740.10600/B
LUG	ALU-RACK	07-12	D67LD	Black. For QUICK-LOCK Adapter Plate.	⊗	GPT.11.574.15000/B
LUG	ALU-RACK	12-	L67LR	Black. For QUICK-LOCK Adapter Plate.	⊗	GPT.11.283.15000/B
LUG	QUICK-LOCK EVO Tankring	07-	diverse*	Fiber reinforced Nylon. Black. 6 screws.	⊗	TRT.00.640.16000/B
LUG	QUICK-LOCK Tankring	07-	diverse*	Fiber reinforced Nylon. Black. 6 screws.	⊗	TRT.00.475.16000/B
LUG	Tankbag Yukon 90	07-	ALL	500D Tarpaulin. Waterproof. Grey/Black. 9 l.	⊗	BC.WPB.00.012.20000
LUG	Tankbag Yukon 90	07-	ALL	500D Tarpaulin. Waterproof. Yellow. 9 l.	⊗	BC.WPB.00.012.20000/Y
LUG	QUICK-LOCK EVO Micro	07-	ALL	Tankbag. 2.5 l - 5 l. Black. 1680 Ballistic Nylon.	⊗	BC.TRS.00.110.20000
LUG	QUICK-LOCK EVO Daypack	07-	ALL	Tankbag. 5 l - 9 l. Black. 1680 Ballistic Nylon.	⊗	BC.TRS.00.108.20000
LUG	QUICK-LOCK EVO Electric Micro	07-	ALL	Tankbag 12 V. 2.5 l - 5 l. Black. 1680 Ballistic Nylon.	⊗	BC.TRE.00.110.20000
LUG	QUICK-LOCK EVO Electric Daypack	07-	ALL	Tankbag 12 V. 5 l - 9 l. Black. 1680 Ballistic Nylon.	⊗	BC.TRE.00.108.20000
LUG	QUICK-LOCK EVO Sport	07-	ALL	Tankbag. 14 l - 21 l. Black. 1680 Ballistic Nylon.	⊗	BC.TRS.00.101.20000
LUG	QUICK-LOCK EVO Electric Sport	07-	ALL	Tankbag 12 V. 14 l - 21 l. Black. 1680 Ballistic Nylon.	⊗	BC.TRE.00.101.20000
LUG	QUICK-LOCK Tankbag ION two	07-	ALL	600D MBD Polyester. Black. 13 l - 20 l.	⊗	BC.TRS.00.202.10000
LUG	QUICK-LOCK Tankbag ION one	07-	ALL	600D MBD Polyester. Black. 5 l - 9 l.	⊗	BC.TRS.00.201.10000
LUG	Tailbag Drybag 180	07-	ALL	500D Tarpaulin. Waterproof. Grey/Black. 18 l.	⊗	BC.WPB.00.018.10000
LUG	Tailbag Racepack®	07-	ALL	1680 Ballistic Nylon. Black. 50 l - 65 l.	⊗	BC.HTA.00.302.10000
LUG	Tailbag Slipstream	07-	ALL	1680 Ballistic Nylon. Black. 13 l.	⊗	BC.HTA.00.307.10000
LUG	Tailbag Rackpack	07-	ALL	1680 Ballistic Nylon. Black. 36 l - 45 l.	⊗	BC.HTA.00.305.10000
LUG	Tailbag Rearbag	07-	ALL	1680 Ballistic Nylon. Black. 24 l - 36 l.	⊗	BC.HTA.00.304.10000
NAV	QUICK-LOCK GPS Mount*	11-	diverse*	Shock absorbent. Black.	⊗	GPS.11.646.10400/B
ERG	Bar Riser*	07-09	D67LD	ø 22 mm. h 25 mm. Silver.	⊕	LEH.00.039.150/25/S
ERG	Bar Riser*	07-09	D67LD	ø 22 mm. h 25 mm. Black.	⊕	LEH.00.039.150/25/B
ERG	Handlebar Riser	12-	L67LR	h 20 mm. Silver.	⊕	LEH.11.039.10201/S
ERG	Bar Converter	07-09	D67LD	ø 22 mm to ø 28 mm. Black. TÜV certified when used with LSL or Nonshock Endurance handlebar.	⊖	LEH.00.039.160/B
ERG	Bar Converter	07-09	D67LD	ø 22 mm to ø 28 mm. Silver. TÜV certified when used with LSL or Nonshock Endurance handlebar.	⊖	LEH.00.039.160/S
ERG	TRAVELLER PRO Cushion	07-12	D67LD	Black. 32 cm × 32 cm. For driver.	⊗	AIR.00.495.10000/B
ERG	TRAVELLER PRO Cushion	12-	L67LR	Black. 32 cm × 32 cm. For driver.	⊗	AIR.00.495.10000/B
SAF	KOBRA Handguard Kit	07-	diverse*	Black. For 22 mm handlebars. 1-point attachment.	⊗	HPR.00.220.25000/B
SAF	Mirror Extension	07-	diverse*	Universal. Black.	⊕	SVL.00.505.101
SAF	HAWK Light Clamps	07-12	D67LD	Black. Universal. For crashbars ø 22, 26, 27, 28 mm.	⊗	NSW.00.004.13000/B
SAF	Crashbar	07-12	D67LD	Black.	⊗	SBL.11.431.10000/B
SAF	Frame Slider Kit	07-12	D67LD	Frame Slider / model specific mounting. In pairs.	⊗	STP.11.590.10100/B
SAF	Front Axle Slider Kit	12-	L67LR	Black. Frame Slider / bike-specific mounting. In pairs.	⊗	STP.11.176.10500/B

TRIUMPH

SAF	Rear Axle Slider Kit	12-	L67LR	Black. Frame Slider / bike-specific mounting. In pairs.	⊗	STP.11.176.10600/B
SAF	Frame Slider Kit	12-	L67LR	Frame Silder / model specific mounting. In pairs.	⊗	STP.11.590.10400/B
MA	Centerstand	07-12	D67LD	Black.	⊕	HPS.11.416.10000/B

	Street Triple R	Year	Type	Information	TÜV	Order-No.
LUG	BLAZE® H Panniers Set	08-11	D67LD	1680 Ballistic Nylon. Black. 2 × 14 l - 21 l. In pairs. Panniers Spacer Bar incl.	⊗	BC.HTA.11.740.10200/B
LUG	BLAZE® H Panniers Set	12-	L67LR	1680 Ballistic Nylon. Black. 2 × 14 l - 21 l. In pairs. Panniers Spacer Bar incl.	⊗	BC.HTA.11.740.10600/B
LUG	ALU-RACK	08-11	D67LD	Black. For QUICK-LOCK Adapter Plate.	⊗	GPT.11.574.15000/B
LUG	QUICK-LOCK EVO Tankring	08-	diverse*	Fiber reinforced Nylon. Black. 6 screws.	⊗	TRT.00.640.16000/B
LUG	QUICK-LOCK Tankring	08-	diverse*	Fiber reinforced Nylon. Black. 6 screws.	⊗	TRT.00.475.16000/B
LUG	Tankbag Yukon 90	08-	ALL	500D Tarpaulin. Waterproof. Grey/Black. 9 l.	⊗	BC.WPB.00.012.20000
LUG	Tankbag Yukon 90	08-	ALL	500D Tarpaulin. Waterproof. Yellow. 9 l.	⊗	BC.WPB.00.012.20000/Y
LUG	QUICK-LOCK EVO Micro	08-	ALL	Tankbag. 2.5 l - 5 l. Black. 1680 Ballistic Nylon.	⊗	BC.TRS.00.110.20000
LUG	QUICK-LOCK EVO Daypack	08-	ALL	Tankbag. 5 l - 9 l. Black. 1680 Ballistic Nylon.	⊗	BC.TRS.00.108.20000
LUG	QUICK-LOCK EVO Electric Micro	08-	ALL	Tankbag 12 V. 2.5 l - 5 l. Black. 1680 Ballistic Nylon.	⊗	BC.TRE.00.110.20000
LUG	QUICK-LOCK EVO Electric Daypack	08-	ALL	Tankbag 12 V. 5 l - 9 l. Black. 1680 Ballistic Nylon.	⊗	BC.TRE.00.108.20000
LUG	QUICK-LOCK EVO Sport	08-	ALL	Tankbag. 14 l - 21 l. Black. 1680 Ballistic Nylon.	⊗	BC.TRS.00.101.20000
LUG	QUICK-LOCK EVO Electric Sport	08-	ALL	Tankbag 12 V. 14 l - 21 l. Black. 1680 Ballistic Nylon.	⊗	BC.TRE.00.101.20000
LUG	QUICK-LOCK Tankbag ION one	08-	ALL	600D MBD Polyester. Black. 5 l - 9 l.	⊗	BC.TRS.00.201.10000
LUG	QUICK-LOCK Tankbag ION two	08-	ALL	600D MBD Polyester. Black. 13 l - 20 l.	⊗	BC.TRS.00.202.10000
LUG	Tailbag Racepack®	08-	ALL	1680 Ballistic Nylon. Black. 50 l - 65 l.	⊗	BC.HTA.00.302.10000
LUG	Tailbag Slipstream	08-	ALL	1680 Ballistic Nylon. Black. 13 l.	⊗	BC.HTA.00.307.10000
LUG	Tailbag Rackpack	08-	ALL	1680 Ballistic Nylon. Black. 36 l - 45 l.	⊗	BC.HTA.00.305.10000
LUG	Tailbag Rearbag	08-	ALL	1680 Ballistic Nylon. Black. 24 l - 36 l.	⊗	BC.HTA.00.304.10000
NAV	Universal GPS Mount Kit RAM*	08-11	D67LD	For handlebar Ø 22 / 28 mm, 1 Inch.	⊗	GPS.00.308.30300/B
ERG	TRAVELLER PRO Cushion	08-11	D67LD	Black. 32 cm × 32 cm. For driver.	⊗	AIR.00.495.10000/B
ERG	TRAVELLER PRO Cushion	12-	L67LR	Black. 32 cm × 32 cm. For driver.	⊗	AIR.00.495.10000/B

	Tiger 800	Year	Type	Information	TÜV	Order-No.
LUG	DAKAR Panniers Set	10-	A08	1680 D Ballistic Nylon.	⊗	BC.HTA.11.741.10200/B
LUG	AERO ABS Sidecase System	10-	A08	Black. AERO Sidecase Set made out of ABS / 600D HCF Polyester. 2 × 25 l. Adapter Kit. Anti-Theft Device.	⊗	KFT.11.748.60000/B
LUG	TraX® EVO Pannier System	10-	A08	Black. Alucases 45 l left and 37 l right. EVO Side Carrier. Adapter Kit. Lock Cylinder-Set.	⊗	KFT.11.748.50000/B
LUG	TraX® EVO Pannier System	10-	A08	Silver. Alucases 45 l left and 37 l right. EVO Side Carrier. Adapter Kit. Lock Cylinder-Set.	⊗	KFT.11.748.50000/S
LUG	QUICK-LOCK EVO Side Carrier	10-	A08	Black. Without Adapter Kit.	⊗	KFT.11.748.20000/B
LUG	ALU-RACK	10-	A08	Black. For QUICK-LOCK Adapter Plate.	⊗	GPT.11.747.15000/B
LUG	STEEL-RACK	10-	A08	Black. For TraX® Adapter Kit and original T-RaY baseplates.	⊗	GPT.11.747.20001/B
LUG	QUICK-LOCK EVO Tankring	10-	A08	Fiber reinforced Nylon. Black. 6 screws.	⊗	TRT.00.640.16000/B
LUG	QUICK-LOCK Tankring	10-	A08	Fiber reinforced Nylon. Black. 6 screws.	⊗	TRT.00.475.16000/B
LUG	Tankbag Yukon 90	10-	A08	500D Tarpaulin. Waterproof. Yellow. 9 l.	⊗	BC.WPB.00.012.20000/Y
LUG	Tankbag Yukon 90	10-	A08	500D Tarpaulin. Waterproof. Grey/Black. 9 l.	⊗	BC.WPB.00.012.20000
LUG	QUICK-LOCK EVO Electric GS	10-	A08	Tankbag 12 V. 16 l - 22 l. Black. 1680 Ballistic Nylon.	⊗	BC.TRE.00.103.20000
LUG	QUICK-LOCK EVO Micro	10-	A08	Tankbag. 2.5 l - 5 l. Black. 1680 Ballistic Nylon.	⊗	BC.TRS.00.110.20000
LUG	QUICK-LOCK EVO Daypack	10-	A08	Tankbag. 5 l - 9 l. Black. 1680 Ballistic Nylon.	⊗	BC.TRS.00.108.20000
LUG	QUICK-LOCK EVO Electric Micro	10-	A08	Tankbag 12 V. 2.5 l - 5 l. Black. 1680 Ballistic Nylon.	⊗	BC.TRE.00.110.20000
LUG	QUICK-LOCK EVO City	10-	A08	Tankbag. 11 l - 15 l. Black. 1680 Ballistic Nylon.	⊗	BC.TRS.00.104.20000
LUG	QUICK-LOCK EVO Electric Daypack	10-	A08	Tankbag 12 V. 5 l - 9 l. Black. 1680 Ballistic Nylon.	⊗	BC.TRE.00.108.20000
LUG	QUICK-LOCK EVO GS	10-	A08	Tankbag. 16 l - 22 l. Black. 1680 Ballistic Nylon.	⊗	BC.TRS.00.103.20000
LUG	QUICK-LOCK EVO Electric City	10-	A08	Tankbag 12 V. 11 l - 15 l. Black. 1680 Ballistic Nylon.	⊗	BC.TRE.00.104.20000
LUG	QUICK-LOCK Tankbag ION one	10-	A08	600D MBD Polyester. Black. 5 l - 9 l.	⊗	BC.TRS.00.201.10000
LUG	Tailbag Drybag 180	10-	A08	500D Tarpaulin. Waterproof. Grey/Black. 18 l.	⊗	BC.WPB.00.018.10000
LUG	Tailbag Slipstream	10-	A08	1680 Ballistic Nylon. Black. 13 l.	⊗	BC.HTA.00.307.10000
LUG	Tailbag Rackpack	10-	A08	1680 Ballistic Nylon. Black. 36 l - 45 l.	⊗	BC.HTA.00.305.10000
LUG	Tailbag Drybag 620	10-	A08	Tarpaulin. Waterproof. Grey/Black. 62 l - 72 l.	⊗	BC.WPB.00.006.10000
LUG	Tailbag Cargobag	10-	A08	1680 Ballistic Nylon. Black. 50 l.	⊗	BC.HTA.00.306.10000
LUG	Tailbag Rearbag	10-	A08	1680 Ballistic Nylon. Black. 24 l - 36 l.	⊗	BC.HTA.00.304.10000
LUG	Tailbag Jetpack	10-	A08	1680 Ballistic Nylon. Black. 20 l - 33 l.	⊗	BC.HTA.00.303.10000
NAV	Universal Electric Kit	10-	A08	Cigarette lighter socket. USB power port. Mounting kit	⊗	EMA.00.107.20000/B
NAV	QUICK-LOCK GPS Mount*	10-	A08	Shock absorbent. Black.	⊗	GPS.11.646.10201/B

* Additional application / accessory listings: shop.sw.motech.com

⊕ TÜV certified ⊖ No TÜV certificate ⓘ TÜV certificate in preparation ⊗ TÜV certificate not necessary

TRIUMPH

NAV	GPS-Kit Cockpit	10-	A08	Black. Incl. RAM arm 3", ball M8, universal bracket.	⊗	GPS.11.823.10000/B
NAV	Cigarette Lighter Outlet Bracket BMW	10-	A08	Cigarette Lighter Outlet Bracket 28 mm Bar	⊗	CPA.07.006.18001/B
ERG	Gear Lever	10-	A08	Bike-Specific. Adjustable. Fits not with OEM Crashbar.	⊗	FSC.11.127.10000/B
ERG	Footrest Kit	10-	A08	Stainless steel. Silver.	⊕	FRS.11.011.10101/S
ERG	Bar Riser	10-	A08	h 20 mm. Silver.	⊕	LEH.11.039.10000/S
ERG	TRAVELLER PRO Cushion	10-	A08	Black. 32 cm × 32 cm. For driver.	⊗	AIR.00.495.10000/B
SAF	KOBRA Handguard Kit	10-	A08	Black. For original handlebar only. In pairs.	⊗	HPR.00.220.20500/B
SAF	BBSTORM Handguard Kit	10-	A08	Black. For original handlebar only. In pairs.	⊗	HPR.00.220.10500/B
SAF	Mirror Extension	10-	A08	Universal. Black.	⊕	SVL.00.505.101
SAF	HAWK Light Mount Set*	10-	A08	Black. Without HAWK Lights.	⊗	NSW.11.004.10100/B
SAF	HAWK Fog Light Set	10-	A08	Black. W/ ECE-Mark. Incl. bike-specific mount, cable harness, power switch. In pairs.	⊗	NSW.11.004.50100/B
SAF	HAWK Fog Light Set	10-	A08	Silver. W/ ECE-Mark. Incl. bike-specific mount, cable harness, power switch. In pairs.	⊗	NSW.11.004.50100/S
SAF	Chain Guard	10-	A08	Aluminum. Black.	⊗	KTS.11.115.10000/B
SAF	Engine Guard	10-	A08	Black.	⊗	MSS.11.752.10000/B
SAF	Crashbar	10-	A08	Black.	⊗	SBL.11.749.10000/B
SAF	Front Axle Slider Kit	10-	A08	Black. Frame Slider / bike-specific mounting. In pairs.	⊗	STP.11.176.10000/B
SAF	Rear Axle Slider Kit	10-	A08	Black. Frame Slider / bike-specific mounting. In pairs.	⊗	STP.11.176.10100/B
SAF	Sidestand Foot	10-	A08	Silver. Foot / mounting. Fits not with OEM Triumph Centerstand.	⊗	STS.11.102.10000/S
MA	Centerstand	10-	A08	Black.	⊕	HPS.11.753.10000/B
SMF	Brake Reservoir Guard	10-	A08	For rear-wheel brake. Silver.	⊗	SCT.11.174.10000/S
SMF	Heel Guard Left Side	10-	A08	Silver.	⊗	SCT.11.174.10200/S
SMF	Heel Guard Right Side	10-	A08	Silver.	⊗	SCT.11.174.10100/S
SMF	Headlight Protection	10-	A08	Black.	⊖	LPS.11.124.10000/B

	Tiger 800 XC	Year	Type	Information	TÜV	Order-No.
LUG	DAKAR Panniers Set	10-	A08	1680 D Ballistic Nylon.	⊗	BC.HTA.11.741.10200/B
LUG	AERO ABS Sidecase System	10-	A08	Black. AERO Sidecase Set made out of ABS / 600D HCF Polyester. 2 × 25 l. Adapter Kit. Anti-Theft Device.	⊗	KFT.11.748.60000/B
LUG	TRAX ADV Pannier System	10-	A08	Black. TRAX ADV Alucases 45 L left and 37 L right. EVO Side Carrier. Adapter Kit. Lock Cylinder-Set.	⊗	KFT.11.748.70000/B
LUG	TRAX ADV Pannier System	10-	A08	Silver. TRAX ADV Alucases 45 L left and 37 L right. EVO Side Carrier. Adapter Kit. Lock Cylinder-Set.	⊗	KFT.11.748.70000/S
LUG	TraX® EVO Pannier System	10-	A08	Silver. Alucases 45 L left and 37 L right. EVO Side Carrier. Adapter Kit. Lock Cylinder-Set.	⊗	KFT.11.748.50000/S
LUG	TraX® EVO Pannier System	10-	A08	Black. Alucases 45 L left and 37 L right. EVO Side Carrier. Adapter Kit. Lock Cylinder-Set.	⊗	KFT.11.748.50000/B
LUG	QUICK-LOCK EVO Side Carrier	10-	A08	Black. Without Adapter Kit.	⊗	KFT.11.748.20000/B
LUG	ALU-RACK	10-	A08	Black. For QUICK-LOCK Adapter Plate.	⊗	GPT.11.747.15000/B
LUG	STEEL-RACK	10-	A08	Black. For TraX® Adapter Kit and original T-RaY baseplates.	⊗	GPT.11.747.20001/B
LUG	QUICK-LOCK EVO Tankring	10-	A08	Fiber reinforced Nylon. Black. 6 screws.	⊗	TRT.00.640.16000/B
LUG	QUICK-LOCK Tankring	10-	A08	Fiber reinforced Nylon. Black. 6 screws.	⊗	TRT.00.475.16000/B
LUG	Tankbag Yukon 90	10-	A08	500D Tarpaulin. Waterproof. Yellow. 9 l.	⊗	BC.WPB.00.012.20000/Y
LUG	Tankbag Yukon 90	10-	A08	500D Tarpaulin. Waterproof. Grey/Black. 9 l.	⊗	BC.WPB.00.012.20000
LUG	QUICK-LOCK EVO Electric Micro	10-	A08	Tankbag 12 V. 2.5 l - 5 l. Black. 1680 Ballistic Nylon.	⊗	BC.TRE.00.110.20000
LUG	QUICK-LOCK EVO GS	10-	A08	Tankbag. 16 l - 22 l. Black. 1680 Ballistic Nylon.	⊗	BC.TRS.00.103.20000
LUG	QUICK-LOCK EVO Electric GS	10-	A08	Tankbag 12 V. 16 l - 22 l. Black. 1680 Ballistic Nylon.	⊗	BC.TRE.00.103.20000
LUG	QUICK-LOCK EVO Micro	10-	A08	Tankbag. 2.5 l - 5 l. Black. 1680 Ballistic Nylon.	⊗	BC.TRS.00.110.20000
LUG	QUICK-LOCK EVO Daypack	10-	A08	Tankbag. 5 l - 9 l. Black. 1680 Ballistic Nylon.	⊗	BC.TRS.00.108.20000
LUG	QUICK-LOCK EVO City	10-	A08	Tankbag. 11 l - 15 l. Black. 1680 Ballistic Nylon.	⊗	BC.TRS.00.104.20000
LUG	QUICK-LOCK EVO Electric Daypack	10-	A08	Tankbag 12 V. 5 l - 9 l. Black. 1680 Ballistic Nylon.	⊗	BC.TRE.00.108.20000
LUG	QUICK-LOCK EVO Electric City	10-	A08	Tankbag 12 V. 11 l - 15 l. Black. 1680 Ballistic Nylon.	⊗	BC.TRE.00.104.20000
LUG	QUICK-LOCK Tankbag ION one	10-	A08	600D MBD Polyester. Black. 5 L - 9 L.	⊗	BC.TRS.00.201.10000
LUG	Tailbag Drybag 180	10-	A08	500D Tarpaulin. Waterproof. Grey/Black. 18 l.	⊗	BC.WPB.00.018.10000
LUG	Tailbag Slipstream	10-	A08	1680 Ballistic Nylon. Black. 13 l.	⊗	BC.HTA.00.307.10000
LUG	Tailbag Rackpack	10-	A08	1680 Ballistic Nylon. Black. 36 l - 45 l.	⊗	BC.HTA.00.305.10000
LUG	Tailbag Drybag 620	10-	A08	Tarpaulin. Waterproof. Grey/Black. 62 l - 72 l.	⊗	BC.WPB.00.006.10000
LUG	Tailbag Cargobag	10-	A08	1680 Ballistic Nylon. Black. 50 l.	⊗	BC.HTA.00.306.10000
LUG	Tailbag Rearbag	10-	A08	1680 Ballistic Nylon. Black. 24 l - 36 l.	⊗	BC.HTA.00.304.10000
LUG	Tailbag Jetpack	10-	A08	1680 Ballistic Nylon. Black. 20 l - 33 l.	⊗	BC.HTA.00.303.10000
NAV	Universal Electric Kit	10-	A08	Cigarette lighter socket. USB power port. Mounting kit	⊗	EMA.00.107.20000/B
NAV	QUICK-LOCK GPS Mount*	10-	A08	Shock absorbent. Black.	⊗	GPS.11.646.10201/B

TRIUMPH

NAV	GPS-Kit Cockpit*	10-	A08	Black. Incl. RAM arm 3", ball M8, universal bracket.	⊘	GPS.11.823.10000/B
NAV	Cigarette Lighter Outlet Bracket BMW	10-	A08	Cigarette Lighter Outlet Bracket 28 mm Bar	⊘	CPA.07.006.18001/B
ERG	Gear Lever	10-	A08	Bike-Specific. Adjustable. Fits not with OEM Crashbar.	⊘	FSC.11.127.10000/B
ERG	Footrest Kit	10-	A08	Stainless steel. Silver.	⊕	FRS.11.011.10101/S
ERG	Bar Riser	10-	A08	h 20 mm. Silver.	⊕	LEH.11.039.10000/S
ERG	TRAVELLER PRO Cushion	10-	A08	Black. 32 cm × 32 cm. For driver.	⊘	AIR.00.495.10000/B
SAF	KOBRA Handguard Kit	10-	A08	Black. For original handlebar only. In pairs.	⊘	HPR.00.220.20500/B
SAF	BBSTORM Handguard Kit	10-	A08	Black. For original handlebar only. In pairs.	⊘	HPR.00.220.10500/B
SAF	Mirror Extension	10-	A08	Universal. Black.	⊕	SVL.00.505.101
SAF	HAWK Light Mount Set*	10-	A08	Black. Without HAWK Lights.	⊘	NSW.11.004.10100/B
SAF	HAWK Fog Light Set	10-	A08	Silver. W/ ECE-Mark. Incl. bike-specific mount, cable harness, power switch. In pairs.	⊘	NSW.11.004.50100/S
SAF	HAWK Fog Light Set	10-	A08	Black. W/ ECE-Mark. Incl. bike-specific mount, cable harness, power switch. In pairs.	⊘	NSW.11.004.50100/B
SAF	Chain Guard	10-	A08	Aluminum. Black.	⊘	KTS.11.115.10000/B
SAF	Engine Guard	10-	A08	Black.	⊘	MSS.11.752.10000/B
SAF	Crashbar	10-	A08	Black.	⊘	SBL.11.749.10000/B
SAF	Front Axle Slider Kit	10-	A08	Black. Frame Slider / bike-specific mounting. In pairs.	⊘	STP.11.176.10000/B
SAF	Rear Axle Slider Kit	10-	A08	Black. Frame Slider / bike-specific mounting. In pairs.	⊘	STP.11.176.10100/B
SAF	Sidestand Foot	10-	A08	Silver. Foot / mounting.	⊘	STS.11.102.10000/S
MA	Centerstand	10-	A08	Black.	⊕	HPS.11.751.10000/B
SMF	Brake Reservoir Guard	10-	A08	For rear-wheel brake. Silver.	⊘	SCT.11.174.10000/S
SMF	Heel Guard Right Side	10-	A08	Silver.	⊘	SCT.11.174.10100/S
SMF	Heel Guard Left Side	10-	A08	Silver.	⊘	SCT.11.174.10200/S
SMF	Headlight Protection	10-	A08	Black.	⊖	LPS.11.124.10000/B

	Tiger 855	Year	Type	Information	TÜV	Order-No.
LUG	Strap Tankbag Drybag 130	93-98	T400	Tarpaulin. Waterproof. Grey/Black. 13 l - 22 l.	⊘	BC.WPB.00.007.10000
LUG	Strap Tankbag ION four	93-98	T400	600D MBD Polyester. Black. 13 l - 22 l.	⊘	BC.TRS.00.204.10000
LUG	Strap Tankbag Enduro LT	93-98	T400	Tankbag, 5 l - 7,5 l. Black. 1680 Ballistic Nylon.	⊘	BC.TRS.00.131.10000
LUG	Strap Tankbag Enduro	93-98	T400	Tankbag, 13 l - 22 l. Black. 1680 Ballistic Nylon.	⊘	BC.TRS.00.130.10000
LUG	Tailbag Drybag 180	93-98	T400	500D Tarpaulin. Waterproof. Grey/Black. 18 l.	⊘	BC.WPB.00.018.10000
LUG	Tailbag Slipstream	93-98	T400	1680 Ballistic Nylon. Black. 13 l.	⊘	BC.HTA.00.307.10000
LUG	Tailbag Slipstream	93-98	T400	1680 Ballistic Nylon. Black. 13 l.	⊘	BC.HTA.00.307.10000
LUG	Tailbag Drybag 620	93-98	T400	Tarpaulin. Waterproof. Grey/Black. 62 l - 72 l.	⊘	BC.WPB.00.006.10000
LUG	Tailbag Cargobag	93-98	T400	1680 Ballistic Nylon. Black. 50 l.	⊘	BC.HTA.00.306.10000
LUG	Tailbag Rearbag	93-98	T400	1680 Ballistic Nylon. Black. 24 l - 36 l.	⊘	BC.HTA.00.304.10000
LUG	Tailbag Jetpack	93-98	T400	1680 Ballistic Nylon. Black. 20 l - 33 l.	⊘	BC.HTA.00.303.10000
LUG	Tailbag Jetpack	93-98	T400	1680 Ballistic Nylon. Black. 20 l - 33 l.	⊘	BC.HTA.00.303.10000
LUG	Tailbag Speedpack®	93-98	T400	1680 Ballistic Nylon. Black 75 l - 90 l.	⊘	BC.HTA.00.301.10000
NAV	Universal GPS Mount Kit RAM*	93-98	T400	For handlebar Ø 22 / 28 mm, 1 Inch.	⊘	GPS.00.308.30300/B
SAF	Mirror Extension	93-98	T400	Universal. Black.	⊕	SVL.00.505.101
MA	Centerstand	93-98	T400	Black.	⊖	HPS.11.121.100

	Bonneville T100 - SE	Year	Type	Information	TÜV	Order-No.
LUG	BLAZE® Panniers Set	04-	986MF	1680 Ballistic Nylon. Black. 2 × 14 l - 21 l. In pairs. Panniers Spacer Bar incl.	⊘	BC.HTA.11.740.10500/B
LUG	Tailbag Slipstream	04-	ALL	1680 Ballistic Nylon. Black. 13 l.	⊘	BC.HTA.00.307.10000
LUG	Tailbag Rearbag	04-	ALL	1680 Ballistic Nylon. Black. 24 l - 36 l.	⊘	BC.HTA.00.304.10000
NAV	Universal GPS Mount Kit RAM*	04-	986MF	For handlebar Ø 22 / 28 mm, 1 Inch.	⊘	GPS.00.308.30300/B
SAF	Mirror Extension	04-	986MF	Universal. Black.	⊕	SVL.00.505.101
SAF	HAWK Light Clamps	04-	986MF	Black. Universal. For crashbars ø 22, 26, 27, 28 mm.	⊘	NSW.00.004.13000/B
SAF	Crashbar	04-	986MF	Black.	⊘	SBL.11.249.10000/B

	Scrambler	Year	Type	Information	TÜV	Order-No.
LUG	Tailbag Slipstream	08-	986MG	1680 Ballistic Nylon. Black. 13 l.	⊘	BC.HTA.00.307.10000
LUG	Tailbag Rearbag	08-	986MG	1680 Ballistic Nylon. Black. 24 l - 36 l.	⊘	BC.HTA.00.304.10000
LUG	Tailbag Racepack®	08-	986MG	1680 Ballistic Nylon. Black. 50 l - 65 l.	⊘	BC.HTA.00.302.10000
SAF	KOBRA Handguard Kit	06-	986MG	Black. For 22 mm handlebars. 1-point attachment.	⊘	HPR.00.220.25000/B
SAF	Mirror Extension	06-	986MG	Universal. Black.	⊕	SVL.00.505.101

* Additional application / accessory listings: shop.sw.motech.com

⊕ TÜV certified ⊖ No TÜV certificate ⓘ TÜV certificate in preparation ⊘ TÜV certificate not necessary

TRIUMPH

	Thruxton 900	Year	Type	Information	TÜV	Order-No.
LUG	BLAZE® Panniers Set	04-	diverse*	1680 Ballistic Nylon. Black. 2 × 14 l - 21 l. In pairs. Panniers Spacer Bar incl.	⊗	BC.HTA.11.740.10500/B
LUG	Tailbag Drybag 180	04-	ALL	500D Tarpaulin. Waterproof. Grey/Black. 18 l.	⊗	BC.WPB.00.018.10000
LUG	Tailbag Cargobag	04-	ALL	1680 Ballistic Nylon. Black. 50 l.	⊗	BC.HTA.00.306.10000
LUG	Tailbag Slipstream	04-	ALL	1680 Ballistic Nylon. Black. 13 l.	⊗	BC.HTA.00.307.10000
LUG	Tailbag Drybag 620	04-	ALL	Tarpaulin. Waterproof. Grey/Black. 62 l - 72 l.	⊗	BC.WPB.00.006.10000
LUG	Tailbag Rearbag	04-	ALL	1680 Ballistic Nylon. Black. 24 l - 36 l.	⊗	BC.HTA.00.304.10000
LUG	Tailbag Racepack®	04-	ALL	1680 Ballistic Nylon. Black. 50 l - 65 l.	⊗	BC.HTA.00.302.10000
LUG	Tailbag Speedpack®	04-	ALL	1680 Ballistic Nylon. Black 75 l - 90 l.	⊗	BC.HTA.00.301.10000
NAV	Universal GPS Mount Kit Ball	04-	diverse*	For handlebar Ø 22 / 28 mm, 1 Inch.	⊗	GPS.00.308.30100/B
NAV	Universal GPS Mount Kit RAM	04-	diverse*	For handlebar Ø 22 / 28 mm, 1 Inch.	⊗	GPS.00.308.30300/B
SAF	Mirror Extension	04-07	986ME	Universal. Black.	⊕	SVL.00.505.101
SAF	HAWK Light Clamps	04-	diverse*	Black. Universal. For crashbars ø 22, 26, 27, 28 mm.	⊗	NSW.00.004.13000/B
SAF	Crashbar	04-	diverse*	Black.	⊗	SBL.11.249.10000/B

	Tiger 900	Year	Type	Information	TÜV	Order-No.
LUG	QUICK-LOCK EVO Tankring	93-98	T400	Fiber reinforced Nylon. Black. 5 screws.	⊗	TRT.00.640.11001/B
LUG	QUICK-LOCK EVO Tankring	98-00	T709	Fiber reinforced Nylon. Black. 6 screws.	⊗	TRT.00.640.16000/B
LUG	QUICK-LOCK Tankring	93-98	T400	Fiber reinforced Nylon. Black. 5 screws.	⊗	TRT.00.475.11001/B
LUG	QUICK-LOCK Tankring	98-00	T709	Fiber reinforced Nylon. Black. 6 screws.	⊗	TRT.00.475.16000/B
LUG	Strap Tankbag Drybag 130	93-00	ALL	Tarpaulin. Waterproof. Grey/Black. 13 l - 22 l.	⊗	BC.WPB.00.007.10000
LUG	Tankbag Yukon 90	93-00	diverse*	500D Tarpaulin. Waterproof. Grey/Black. 9 l.	⊗	BC.WPB.00.012.20000
LUG	Tankbag Yukon 90	93-00	diverse*	500D Tarpaulin. Waterproof. Yellow. 9 l.	⊗	BC.WPB.00.012.20000/Y
LUG	QUICK-LOCK EVO Micro	93-98	T400	Tankbag. 2.5 l - 5 l. Black. 1680 Ballistic Nylon.	⊗	BC.TRS.00.110.20000
LUG	QUICK-LOCK EVO Daypack	93-98	T400	Tankbag. 5 l - 9 l. Black. 1680 Ballistic Nylon.	⊗	BC.TRS.00.108.20000
LUG	QUICK-LOCK EVO Electric Micro	93-98	T400	Tankbag 12 V. 2.5 l - 5 l. Black. 1680 Ballistic Nylon.	⊗	BC.TRE.00.110.20000
LUG	QUICK-LOCK EVO Electric Daypack	93-98	T400	Tankbag 12 V. 5 l - 9 l. Black. 1680 Ballistic Nylon.	⊗	BC.TRE.00.108.20000
LUG	QUICK-LOCK EVO Micro	98-00	T709	Tankbag. 2.5 l - 5 l. Black. 1680 Ballistic Nylon.	⊗	BC.TRS.00.110.20000
LUG	QUICK-LOCK EVO Daypack	98-00	T709	Tankbag. 5 l - 9 l. Black. 1680 Ballistic Nylon.	⊗	BC.TRS.00.108.20000
LUG	QUICK-LOCK EVO Electric Micro	98-00	T709	Tankbag 12 V. 2.5 l - 5 l. Black. 1680 Ballistic Nylon.	⊗	BC.TRE.00.110.20000
LUG	QUICK-LOCK EVO Electric Daypack	98-00	T709	Tankbag 12 V. 5 l - 9 l. Black. 1680 Ballistic Nylon.	⊗	BC.TRE.00.108.20000
LUG	Strap Tankbag ION four	93-00	ALL	600D MBD Polyester. Black. 13 l - 22 l.	⊗	BC.TRS.00.204.10000
LUG	QUICK-LOCK Tankbag ION one	93-98	T400	600D MBD Polyester. Black. 5 l - 9 l.	⊗	BC.TRS.00.201.10000
LUG	QUICK-LOCK Tankbag ION one	98-00	T709	600D MBD Polyester. Black. 5 l - 9 l.	⊗	BC.TRS.00.201.10000
LUG	Strap Tankbag Enduro LT	93-00	ALL	Tankbag, 5 l - 7,5 l. Black. 1680 Ballistic Nylon.	⊗	BC.TRS.00.131.10000
LUG	Strap Tankbag Enduro	93-00	ALL	Tankbag, 13 l - 22 l. Black. 1680 Ballistic Nylon.	⊗	BC.TRS.00.130.10000
LUG	Strap Tankbag Enduro LT	93-98	T709	Tankbag, 5 l - 7,5 l. Black. 1680 Ballistic Nylon.	⊗	BC.TRS.00.131.10000
LUG	Strap Tankbag Enduro	93-98	T709	Tankbag, 13 l - 22 l. Black. 1680 Ballistic Nylon.	⊗	BC.TRS.00.130.10000
LUG	Tailbag Drybag 180	93-00	ALL	500D Tarpaulin. Waterproof. Grey/Black. 18 l.	⊗	BC.WPB.00.018.10000
LUG	Tailbag Slipstream	93-00	ALL	1680 Ballistic Nylon. Black. 13 l.	⊗	BC.HTA.00.307.10000
LUG	Tailbag Drybag 620	93-00	ALL	Tarpaulin. Waterproof. Grey/Black. 62 l - 72 l.	⊗	BC.WPB.00.006.10000
LUG	Tailbag Cargobag	93-00	ALL	1680 Ballistic Nylon. Black. 50 l.	⊗	BC.HTA.00.306.10000
LUG	Tailbag Rearbag	93-00	ALL	1680 Ballistic Nylon. Black. 24 l - 36 l.	⊗	BC.HTA.00.304.10000
LUG	Tailbag Jetpack	93-00	ALL	1680 Ballistic Nylon. Black. 20 l - 33 l.	⊗	BC.HTA.00.303.10000
LUG	Tailbag Speedpack®	93-00	ALL	1680 Ballistic Nylon. Black 75 l - 90 l.	⊗	BC.HTA.00.301.10000
NAV	Universal GPS Mount Kit RAM*	93-00	diverse*	For handlebar Ø 22 / 28 mm, 1 Inch.	⊗	GPS.00.308.30300/B
ERG	Bar Riser*	93-99	diverse*	ø 22 mm. h 30 mm. Black.	⊕	LEH.00.039.150/30/B
ERG	Bar Riser*	93-99	diverse*	ø 22 mm. h 30 mm. Silver.	⊕	LEH.00.039.150/30/S
ERG	Barback	93-99	diverse*	ø 22 mm. Up 31 mm. Back 22 mm. Black.	⊕	LEH.00.039.152/B
ERG	Barback	93-99	diverse*	ø 22 mm. Up 31 mm. Back 22 mm. Silver.	⊕	LEH.00.039.152/S
ERG	Bar Converter Set	93-99	diverse*	ø 22 mm to ø 28 mm. Silver. LSL handlebar ø 28 mm incl.	⊕	LEH.00.039.168/S
ERG	Bar Converter	93-99	diverse*	ø 22 mm to ø 28 mm. Silver. TÜV-certified when used with LSL handlebar.	⊖	LEH.00.039.160/S
ERG	Bar Converter	93-99	diverse*	ø 22 mm to ø 28 mm. Black. TÜV-certified when used with LSL handlebar.	⊖	LEH.00.039.160/B
SAF	KOBRA Handguard Kit	98-00	T709	Black. For handlebar internal thread with 6 mm / 8 mm.	⊗	HPR.00.220.25100/B
SAF	Mirror Extension	93-99	diverse*	Universal. Black.	⊕	SVL.00.505.101
MA	Centerstand	93-98	T400	Black.	⊖	HPS.11.121.100

TRIUMPH

	Sprint RS/Sprint ST	Year	Type	Information	TÜV	Order-No.
LUG	ALU-RACK	02-04	T695	Black. For QUICK-LOCK Adapter Plate.	⊗	GPT.11.291.100/B
LUG	Tailbag Drybag 180	02-04	T695	500D Tarpaulin. Waterproof. Grey/Black. 18 l.	⊗	BC.WPB.00.018.10000
LUG	Tailbag Slipstream	02-04	T695	1680 Ballistic Nylon. Black. 13 l.	⊗	BC.HTA.00.307.10000
LUG	Tailbag Rackpack	02-04	T695	1680 Ballistic Nylon. Black. 36 l – 45 l.	⊗	BC.HTA.00.305.10000
LUG	Tailbag Drybag 620	02-04	T695	Tarpaulin. Waterproof. Grey/Black. 62 l – 72 l.	⊗	BC.WPB.00.006.10000
LUG	Tailbag Cargobag	02-04	T695	1680 Ballistic Nylon. Black. 50 l.	⊗	BC.HTA.00.306.10000
LUG	Tailbag Rearbag	02-04	T695	1680 Ballistic Nylon. Black. 24 l – 36 l.	⊗	BC.HTA.00.304.10000
LUG	Tailbag Racepack®	02-04	T695	1680 Ballistic Nylon. Black. 50 l – 65 l.	⊗	BC.HTA.00.302.10000
LUG	Tailbag Speedpack®	02-04	T695	1680 Ballistic Nylon. Black 75 l – 90 l.	⊗	BC.HTA.00.301.10000
SAF	KOBRA Handguard Kit	02-04	T695	Black. For handlebar internal thread with 6 mm / 8 mm.	⊗	HPR.00.220.25100/B

	Daytona 955	Year	Type	Information	TÜV	Order-No.
LUG	QUICK-LOCK EVO Tankring	97-	diverse*	Fiber reinforced Nylon. Black. 6 screws.	⊗	TRT.00.640.16000/B
LUG	QUICK-LOCK Tankring	97-	diverse*	Fiber reinforced Nylon. Black. 6 screws.	⊗	TRT.00.475.16000/B
LUG	Tankbag Yukon 90	97-05	ALL	500D Tarpaulin. Waterproof. Yellow. 9 l.	⊗	BC.WPB.00.012.20000/Y
LUG	Tankbag Yukon 90	97-05	ALL	500D Tarpaulin. Waterproof. Grey/Black. 9 l.	⊗	BC.WPB.00.012.20000
LUG	QUICK-LOCK EVO Micro	97-05	ALL	Tankbag. 2.5 l – 5 l. Black. 1680 Ballistic Nylon.	⊗	BC.TRS.00.110.20000
LUG	QUICK-LOCK EVO Daypack	97-05	ALL	Tankbag. 5 l – 9 l. Black. 1680 Ballistic Nylon.	⊗	BC.TRS.00.108.20000
LUG	QUICK-LOCK EVO Electric Micro	97-05	ALL	Tankbag 12 V. 2.5 l – 5 l. Black. 1680 Ballistic Nylon.	⊗	BC.TRE.00.110.20000
LUG	QUICK-LOCK EVO Electric Daypack	97-05	ALL	Tankbag 12 V. 5 l – 9 l. Black. 1680 Ballistic Nylon.	⊗	BC.TRE.00.108.20000
LUG	QUICK-LOCK EVO Sport	97-05	ALL	Tankbag. 14 l – 21 l. Black. 1680 Ballistic Nylon.	⊗	BC.TRS.00.101.20000
LUG	QUICK-LOCK EVO Electric Sport	97-05	ALL	Tankbag 12 V. 14 l – 21 l. Black. 1680 Ballistic Nylon.	⊗	BC.TRE.00.101.20000
LUG	QUICK-LOCK Tankbag ION one	97-05	ALL	600D MBD Polyester. Black. 5 l - 9 l.	⊗	BC.TRS.00.201.10000
LUG	QUICK-LOCK Tankbag ION two	97-05	ALL	600D MBD Polyester. Black. 13 l - 20 l.	⊗	BC.TRS.00.202.10000
LUG	Tailbag Drybag 180	97-05	ALL	500D Tarpaulin. Waterproof. Grey/Black. 18 l.	⊗	BC.WPB.00.018.10000
LUG	Tailbag Slipstream	97-05	ALL	1680 Ballistic Nylon. Black. 13 l.	⊗	BC.HTA.00.307.10000
LUG	Tailbag Drybag 620	97-05	ALL	Tarpaulin. Waterproof. Grey/Black. 62 l – 72 l.	⊗	BC.WPB.00.006.10000
LUG	Tailbag Cargobag	97-05	ALL	1680 Ballistic Nylon. Black. 50 l.	⊗	BC.HTA.00.306.10000
LUG	Tailbag Rearbag	97-05	ALL	1680 Ballistic Nylon. Black. 24 l – 36 l.	⊗	BC.HTA.00.304.10000
LUG	Tailbag Racepack®	97-05	ALL	1680 Ballistic Nylon. Black. 50 l – 65 l.	⊗	BC.HTA.00.302.10000
LUG	Tailbag Speedpack®	97-05	ALL	1680 Ballistic Nylon. Black 75 l – 90 l.	⊗	BC.HTA.00.301.10000
MA	Centerstand	98-05	diverse*	Black.	⊕	HPS.11.292.10000/B

	Speed Triple 955	Year	Type	Information	TÜV	Order-No.
LUG	Tailbag Drybag 180	00-04	595RPT	500D Tarpaulin. Waterproof. Grey/Black. 18 l.	⊗	BC.WPB.00.018.10000
LUG	Tailbag Drybag 620	00-04	595RPT	Tarpaulin. Waterproof. Grey/Black. 62 l – 72 l.	⊗	BC.WPB.00.006.10000
LUG	Tailbag Rackpack	00-04	595RPT	1680 Ballistic Nylon. Black. 36 l – 45 l.	⊗	BC.HTA.00.305.10000
LUG	Tailbag Cargobag	00-04	595RPT	1680 Ballistic Nylon. Black. 50 l.	⊗	BC.HTA.00.306.10000
LUG	Tailbag Racepack®	00-04	ALL	1680 Ballistic Nylon. Black. 50 l – 65 l.	⊗	BC.HTA.00.302.10000
LUG	Tailbag Speedpack®	00-04	ALL	1680 Ballistic Nylon. Black 75 l – 90 l.	⊗	BC.HTA.00.301.10000
LUG	Tailbag Slipstream	97-05	ALL	1680 Ballistic Nylon. Black. 13 l.	⊗	BC.HTA.00.307.10000
LUG	Tailbag Rearbag	97-05	ALL	1680 Ballistic Nylon. Black. 24 l – 36 l.	⊗	BC.HTA.00.304.10000
NAV	Universal GPS Mount Kit RAM*	00-04	595RPT	For handlebar Ø 22 / 28 mm, 1 Inch.	⊗	GPS.00.308.30300/B
ERG	Bar Riser*	00-05	diverse*	Ø 22 mm. h 30 mm. Black.	⊕	LEH.00.039.150/30/B
ERG	Bar Riser*	00-05	diverse*	Ø 22 mm. h 30 mm. Silver.	⊕	LEH.00.039.150/30/S
ERG	Barback	00-05	diverse*	Ø 22 mm. Up 31 mm. Back 22 mm. Black.	⊕	LEH.00.039.152/B
ERG	Barback	00-05	diverse*	Ø 22 mm. Up 31 mm. Back 22 mm. Silver.	⊕	LEH.00.039.152/S
ERG	Bar Converter	00-05	diverse*	Ø 22 mm to Ø 28 mm. Black. TÜV-certified when used with LSL handlebar.	⊖	LEH.00.039.160/B
ERG	Bar Converter	00-05	diverse*	Ø 22 mm to Ø 28 mm. Silver. TÜV-certified when used with LSL handlebar.	⊖	LEH.00.039.160/S
ERG	Bar Converter Set	00-05	diverse*	Ø 22 mm to Ø 28 mm. Silver. LSL handlebar Ø 28 mm incl.	⊕	LEH.00.039.168/S
MA	Centerstand	97-04	diverse*	Black.	⊕	HPS.11.292.10000/B

	Tiger 955i	Year	Type	Information	TÜV	Order-No.
LUG	QUICK-LOCK Side Carrier	00-06	709EN	Black. Without Adapter Kit.	⊗	KFT.11.255.100
LUG	ALU-RACK	00-06	709EN	Black. For QUICK-LOCK Adapter Plate.	⊗	GPT.11.530.100/B
LUG	QUICK-LOCK EVO Tankring	04-06	709EN	Fiber reinforced Nylon. Black. 6 screws.	⊗	TRT.00.640.16000/B
LUG	QUICK-LOCK Tankring	04-06	709EN	Fiber reinforced Nylon. Black. 6 screws.	⊗	TRT.00.475.16000/B
LUG	Strap Tankbag Drybag 130	04-06	709EN	Tarpaulin. Waterproof. Grey/Black. 13 l – 22 l.	⊗	BC.WPB.00.007.10000

* Additional application / accessory listings: shop.sw.motech.com

⊕ TÜV certified ⊖ No TÜV certificate ⓘ TÜV certificate in preparation ⊗ TÜV certificate not necessary

TRIUMPH

LUG	Tankbag Yukon 90	04-06	709EN	500D Tarpaulin. Waterproof. Yellow. 9 l.	⊗	BC.WPB.00.012.20000/Y
LUG	Tankbag Yukon 90	04-06	709EN	500D Tarpaulin. Waterproof. Grey/Black. 9 l.	⊗	BC.WPB.00.012.20000
LUG	QUICK-LOCK EVO Micro	04-06	709EN	Tankbag. 2.5 l - 5 l. Black. 1680 Ballistic Nylon.	⊗	BC.TRS.00.110.20000
LUG	QUICK-LOCK EVO Daypack	04-06	709EN	Tankbag. 5 l - 9 l. Black. 1680 Ballistic Nylon.	⊗	BC.TRS.00.108.20000
LUG	QUICK-LOCK EVO Engage	04-06	709EN	Tankbag. 7 l. Black. 1680 Ballistic Nylon.	⊗	BC.TRS.00.107.20000
LUG	QUICK-LOCK EVO Electric Micro	04-06	709EN	Tankbag 12 V. 2.5 l - 5 l. Black. 1680 Ballistic Nylon.	⊗	BC.TRE.00.110.20000
LUG	QUICK-LOCK EVO Electric Daypack	04-06	709EN	Tankbag 12 V. 5 l - 9 l. Black. 1680 Ballistic Nylon.	⊗	BC.TRE.00.108.20000
LUG	QUICK-LOCK EVO Trial	04-06	709EN	Tankbag. 15 l - 22 l. Black. 1680 Ballistic Nylon.	⊗	BC.TRS.00.102.20000
LUG	QUICK-LOCK EVO Electric Engage	04-06	709EN	Tankbag 12 V. 7 l. Black. 1680 Ballistic Nylon.	⊗	BC.TRE.00.107.20000
LUG	QUICK-LOCK EVO Electric Trial	04-06	709EN	Tankbag 12 V. 15 l - 22 l. Black. 1680 Ballistic Nylon.	⊗	BC.TRE.00.102.20000
LUG	QUICK-LOCK Tankbag ION one	04-06	709EN	600D MBD Polyester. Black. 5 L - 9 L.	⊗	BC.TRS.00.201.10000
LUG	Strap Tankbag ION four	04-06	709EN	600D MBD Polyester. Black. 13 L - 22 L.	⊗	BC.TRS.00.204.10000
LUG	QUICK-LOCK Tankbag ION three	04-06	709EN	600D MBD Polyester. Black. 15 L - 22 L.	⊗	BC.TRS.00.203.10000
LUG	Strap Tankbag Enduro LT	01-06	709EN	Tankbag, 5 L - 7,5 L. Black. 1680 Ballistic Nylon.	⊗	BC.TRS.00.131.10000
LUG	Strap Tankbag Enduro	01-06	709EN	Tankbag, 13 L - 22 L. Black. 1680 Ballistic Nylon.	⊗	BC.TRS.00.130.10000
LUG	Tailbag Drybag 180	00-06	709EN	500D Tarpaulin. Waterproof. Grey/Black. 18 l.	⊗	BC.WPB.00.018.10000
LUG	Tailbag Slipstream	00-06	709EN	1680 Ballistic Nylon. Black. 13 l.	⊗	BC.HTA.00.307.10000
LUG	Tailbag Rackpack	00-06	709EN	1680 Ballistic Nylon. Black. 36 l - 45 l.	⊗	BC.HTA.00.305.10000
LUG	Tailbag Drybag 620	00-06	709EN	Tarpaulin. Waterproof. Grey/Black. 62 l - 72 l.	⊗	BC.WPB.00.006.10000
LUG	Tailbag Cargobag	00-06	709EN	1680 Ballistic Nylon. Black. 50 l.	⊗	BC.HTA.00.306.10000
LUG	Tailbag Rearbag	00-06	709EN	1680 Ballistic Nylon. Black. 24 l - 36 l.	⊗	BC.HTA.00.304.10000
LUG	Tailbag Speedpack®	00-06	709EN	1680 Ballistic Nylon. Black 75 l - 90 l.	⊗	BC.HTA.00.301.10000
NAV	Universal GPS Mount Kit RAM*	00-06	709EN	For handlebar Ø 22 / 28 mm, 1 Inch.	⊗	GPS.00.308.30300/B
NAV	Ball M8	04-06	709EN	M8 thread. 1" ball. For RAM-Arm.	⊗	CPA.00.424.111
ERG	Bar Riser*	00-07	709EN	Ø 22 mm. h 30 mm. Silver.	⊕	LEH.00.039.150/30/S
ERG	Bar Riser*	00-07	709EN	Ø 22 mm. h 30 mm. Black.	⊕	LEH.00.039.150/30/B
ERG	Barback	00-07	709EN	Ø 22 mm. Up 31 mm. Back 22 mm. Black.	⊕	LEH.00.039.152/B
ERG	Barback	00-07	709EN	Ø 22 mm. Up 31 mm. Back 22 mm. Silver.	⊕	LEH.00.039.152/S
ERG	Bar Converter	00-07	709EN	Ø 22 mm to Ø 28 mm. Black. TÜV certified when used with LSL handlebar.	⊖	LEH.00.039.160/B
ERG	Bar Converter	00-07	709EN	Ø 22 mm to Ø 28 mm. Silver. TÜV certified when used with LSL handlebar.	⊖	LEH.00.039.160/S
ERG	Bar Converter Set	00-07	709EN	Ø 22 mm to Ø 28 mm. Silver. LSL handlebar Ø 28 mm incl.	⊕	LEH.00.039.168/S
SAF	KOBRA Handguard Kit	00-07	709EN	Black. For handlebar internal thread with 6 mm / 8 mm.	⊗	HPR.00.220.25100/B
SAF	Mirror Extension	00-06	709EN	Universal. Black.	⊕	SVL.00.505.101
MA	Centerstand	00-06	709EN	Black.	⊕	HPS.11.531.100

	Speed Triple 1050	Year	Type	Information	TÜV	Order-No.
LUG	BLAZE® Panniers Set	08-10	515NJ	1680 Ballistic Nylon. Black. 2 × 14 l - 21 l. In pairs. Panniers Spacer Bar incl.	⊗	BC.HTA.11.740.10300/B
LUG	BLAZE® H Panniers Set	10-	515NV	1680 D Nylon. Black. 2 × 14 l - 21 l. In pairs. Spacer Bar incl. Not compatible with GPT.11.183.10000/B.	⊗	BC.HTA.11.740.10100/B
LUG	ALU-RACK	04-07	515NJ	Black. For QUICK-LOCK Adapter Plate.	⊗	GPT.11.259.15000/B
LUG	ALU-RACK	08-10	515NJ	Black. For QUICK-LOCK Adapter Plate.	⊗	GPT.11.502.15000/B
LUG	ALU-RACK	10-	515NV	Black. For QUICK-LOCK Adapter Plate. Not compatible with BC.HTA.11.740.10100/B and HTA.11.740.80100/B.	⊗	GPT.11.183.15000/B
LUG	QUICK-LOCK EVO Tankring	04-	diverse*	Fiber reinforced Nylon. Black. 6 screws.	⊗	TRT.00.640.16000/B
LUG	QUICK-LOCK Tankring	04-	diverse*	Fiber reinforced Nylon. Black. 6 screws.	⊗	TRT.00.475.16000/B
LUG	Tankbag Yukon 90	04-	ALL	500D Tarpaulin. Waterproof. Yellow. 9 l.	⊗	BC.WPB.00.012.20000/Y
LUG	Tankbag Yukon 90	04-	ALL	500D Tarpaulin. Waterproof. Grey/Black. 9 l.	⊗	BC.WPB.00.012.20000
LUG	QUICK-LOCK EVO Electric Micro	04-	ALL	Tankbag 12 V. 2.5 l - 5 l. Black. 1680 Ballistic Nylon.	⊗	BC.TRE.00.110.20000
LUG	QUICK-LOCK EVO Micro	04-	ALL	Tankbag. 2.5 l - 5 l. Black. 1680 Ballistic Nylon.	⊗	BC.TRS.00.110.20000
LUG	QUICK-LOCK EVO Daypack	04-	ALL	Tankbag. 5 l - 9 l. Black. 1680 Ballistic Nylon.	⊗	BC.TRS.00.108.20000
LUG	QUICK-LOCK EVO Electric Daypack	04-	ALL	Tankbag 12 V. 5 l - 9 l. Black. 1680 Ballistic Nylon.	⊗	BC.TRE.00.108.20000
LUG	QUICK-LOCK EVO Sport	04-	ALL	Tankbag. 14 l - 21 l. Black. 1680 Ballistic Nylon.	⊗	BC.TRS.00.101.20000
LUG	QUICK-LOCK EVO Electric Sport	04-	ALL	Tankbag 12 V. 14 l - 21 l. Black. 1680 Ballistic Nylon.	⊗	BC.TRE.00.101.20000
LUG	QUICK-LOCK Tankbag ION one	04-	ALL	600D MBD Polyester. Black. 5 L - 9 L.	⊗	BC.TRS.00.201.10000
LUG	QUICK-LOCK Tankbag ION two	04-	ALL	600D MBD Polyester. Black. 13 L - 20 L.	⊗	BC.TRS.00.202.10000
LUG	Tailbag Racepack®	04-	ALL	1680 Ballistic Nylon. Black. 50 l - 65 l.	⊗	BC.HTA.00.302.10000
LUG	Tailbag Slipstream	04-	ALL	1680 Ballistic Nylon. Black. 13 l.	⊗	BC.HTA.00.307.10000
LUG	Tailbag Rackpack	04-	ALL	1680 Ballistic Nylon. Black. 36 l - 45 l.	⊗	BC.HTA.00.305.10000
LUG	Tailbag Rearbag	04-	ALL	1680 Ballistic Nylon. Black. 24 l - 36 l.	⊗	BC.HTA.00.304.10000

TRIUMPH

NAV	QUICK-LOCK GPS Mount*	04-07	515NJ	Shock absorbent. Black.	⊗	GPS.00.646.10000/B
NAV	QUICK-LOCK GPS Mount*	08-10	515NJ	Shock absorbent. Black.	⊗	GPS.11.646.10000/B
NAV	QUICK-LOCK GPS Mount*	10-	515NV	Shock absorbent. Black.	⊗	GPS.11.646.10301/B
ERG	Footrest Kit	04-07	515NJ	Stainless steel. Silver.	⊕	FRS.01.011.10400/S
ERG	Bar Riser	10-	515NV	∅ 28 mm. h 30 mm. Black.	⊕	LEH.00.039.20300/B
ERG	Bar Riser	10-	515NV	∅ 28 mm. h 30 mm. Silver.	⊕	LEH.00.039.20300/S
SAF	KOBRA Handguard Kit	10-	515NV	Black. For hollow bars. 22mm (7/8 Inch) to 1 Inch.	⊕	HPR.00.220.25200/B
SAF	Mirror Extension	04-	diverse*	Universal. Black.	⊕	SVL.00.505.101
SAF	Frame Slider Kit*	04-10	515NJ	Frame Silder / model specific mounting. In pairs.	⊗	STP.11.590.10000/B
SAF	Frame Slider Kit	10-	515NV	Frame Silder / model specific mounting. In pairs.	⊗	STP.11.590.10300/B
MA	Centerstand	04-10	515NJ	Black.	⊕	HPS.11.292.10000/B
MA	Centerstand	10-	515NV	Black.	⊕	HPS.11.130.10000/B

	Speed Triple 1050 R	Year	Type	Information	TÜV	Order-No.
LUG	BLAZE® H Panniers Set	10-	515NV	1680 D Nylon. Black. 2 × 14 l – 21 l. In pairs. Spacer Bar incl. Not compatible with GPT.11.183.10000/B.	⊗	BC.HTA.11.740.10100/B
LUG	ALU-RACK	10-	515NV	Black. For QUICK-LOCK Adapter Plate. Not compatible with BC.HTA.11.740.10100/B and HTA.11.740.80100/B.	⊗	GPT.11.183.15000/B
LUG	QUICK-LOCK EVO Tankring	10-	515NV	Fiber reinforced Nylon. Black. 6 screws.	⊗	TRT.00.640.16000/B
LUG	QUICK-LOCK Tankring	10-	515NV	Fiber reinforced Nylon. Black. 6 screws.	⊗	TRT.00.475.16000/B
LUG	Tankbag Yukon 90	10-	515NV	500D Tarpaulin. Waterproof. Yellow. 9 l.	⊗	BC.WPB.00.012.20000/Y
LUG	Tankbag Yukon 90	10-	515NV	500D Tarpaulin. Waterproof. Grey/Black. 9 l.	⊗	BC.WPB.00.012.20000
LUG	QUICK-LOCK EVO Micro	10-	515NV	Tankbag. 2.5 l – 5 l. Black. 1680 Ballistic Nylon.	⊗	BC.TRS.00.110.20000
LUG	QUICK-LOCK EVO Sport	10-	515NV	Tankbag. 14 l – 21 l. Black. 1680 Ballistic Nylon.	⊗	BC.TRS.00.101.20000
LUG	QUICK-LOCK EVO Electric Sport	10-	515NV	Tankbag 12 V. 14 l – 21 l. Black. 1680 Ballistic Nylon.	⊗	BC.TRE.00.101.20000
LUG	QUICK-LOCK EVO Daypack	10-	515NV	Tankbag. 5 l – 9 l. Black. 1680 Ballistic Nylon.	⊗	BC.TRS.00.108.20000
LUG	QUICK-LOCK EVO Electric Micro	10-	515NV	Tankbag 12 V. 2.5 l – 5 l. Black. 1680 Ballistic Nylon.	⊗	BC.TRE.00.110.20000
LUG	QUICK-LOCK EVO Electric Daypack	10-	515NV	Tankbag 12 V. 5 l – 9 l. Black. 1680 Ballistic Nylon.	⊗	BC.TRE.00.108.20000
LUG	QUICK-LOCK Tankbag ION one	10-	515NV	600D MBD Polyester. Black. 5 L - 9 L.	⊗	BC.TRS.00.201.10000
LUG	QUICK-LOCK Tankbag ION two	10-	515NV	600D MBD Polyester. Black. 13 L - 20 L.	⊗	BC.TRS.00.202.10000
LUG	Tailbag Rackpack	10-	515NV	1680 Ballistic Nylon. Black. 36 l – 45 l.	⊗	BC.HTA.00.305.10000
LUG	Tailbag Slipstream	10-	515NV	1680 Ballistic Nylon. Black. 13 l.	⊗	BC.HTA.00.307.10000
LUG	Tailbag Rearbag	10-	515NV	1680 Ballistic Nylon. Black. 24 l – 36 l.	⊗	BC.HTA.00.304.10000
NAV	QUICK-LOCK GPS Mount*	10-	515NV	Shock absorbent. Black.	⊗	GPS.11.646.10301/B
ERG	Bar Riser	10-	515NV	∅ 28 mm. h 30 mm. Silver.	⊕	LEH.00.039.20300/S
ERG	Bar Riser	10-	515NV	∅ 28 mm. h 30 mm. Black.	⊕	LEH.00.039.20300/B
SAF	Mirror Extension	10-	515NV	Universal. Black.	⊕	SVL.00.505.101
SAF	Frame Slider Kit	10-	515NV	Frame Silder / model specific mounting. In pairs.	⊗	STP.11.590.10300/B

	Sprint GT	Year	Type	Information	TÜV	Order-No.
LUG	ALU-RACK	10-	215ND	Black. For QUICK-LOCK Adapter Plate.	⊗	GPT.11.744.10000/B
LUG	QUICK-LOCK EVO Tankring	10-	215ND	Fiber reinforced Nylon. Black. 6 screws.	⊗	TRT.00.640.16000/B
LUG	QUICK-LOCK Tankring	10-	215ND	Fiber reinforced Nylon. Black. 6 screws.	⊗	TRT.00.475.16000/B
LUG	Tankbag Yukon 90	10-	215ND	500D Tarpaulin. Waterproof. Yellow. 9 l.	⊗	BC.WPB.00.012.20000/Y
LUG	Tankbag Yukon 90	10-	215ND	500D Tarpaulin. Waterproof. Grey/Black. 9 l.	⊗	BC.WPB.00.012.20000
LUG	QUICK-LOCK EVO Electric Daypack	10-	215ND	Tankbag 12 V. 5 l – 9 l. Black. 1680 Ballistic Nylon.	⊗	BC.TRE.00.108.20000
LUG	QUICK-LOCK EVO Electric Trial	10-	215ND	Tankbag 12 V. 15 l – 22 l. Black. 1680 Ballistic Nylon.	⊗	BC.TRE.00.102.20000
LUG	QUICK-LOCK EVO Micro	10-	215ND	Tankbag. 2.5 l – 5 l. Black. 1680 Ballistic Nylon.	⊗	BC.TRS.00.110.20000
LUG	QUICK-LOCK EVO Daypack	10-	215ND	Tankbag. 5 l – 9 l. Black. 1680 Ballistic Nylon.	⊗	BC.TRS.00.108.20000
LUG	QUICK-LOCK EVO Electric Micro	10-	215ND	Tankbag 12 V. 2.5 l – 5 l. Black. 1680 Ballistic Nylon.	⊗	BC.TRE.00.110.20000
LUG	QUICK-LOCK EVO City	10-	215ND	Tankbag. 11 l – 15 l. Black. 1680 Ballistic Nylon.	⊗	BC.TRS.00.104.20000
LUG	QUICK-LOCK EVO Sport	10-	215ND	Tankbag. 14 l – 21 l. Black. 1680 Ballistic Nylon.	⊗	BC.TRS.00.101.20000
LUG	QUICK-LOCK EVO Trial	10-	215ND	Tankbag. 15 l – 22 l. Black. 1680 Ballistic Nylon.	⊗	BC.TRS.00.102.20000
LUG	QUICK-LOCK EVO Electric City	10-	215ND	Tankbag 12 V. 11 l – 15 l. Black. 1680 Ballistic Nylon.	⊗	BC.TRE.00.104.20000
LUG	QUICK-LOCK EVO Electric Sport	10-	215ND	Tankbag 12 V. 14 l – 21 l. Black. 1680 Ballistic Nylon.	⊗	BC.TRE.00.101.20000
LUG	QUICK-LOCK Tankbag ION one	10-	215ND	600D MBD Polyester. Black. 5 L - 9 L.	⊗	BC.TRS.00.201.10000
LUG	QUICK-LOCK Tankbag ION two	10-	215ND	600D MBD Polyester. Black. 13 L - 20 L.	⊗	BC.TRS.00.202.10000
LUG	QUICK-LOCK Tankbag ION three	10-	215ND	600D MBD Polyester. Black. 15 L - 22 L.	⊗	BC.TRS.00.203.10000
LUG	Tailbag Drybag 180	10-	215ND	500D Tarpaulin. Waterproof. Grey/Black. 18 l.	⊗	BC.WPB.00.018.10000

* Additional application / accessory listings: shop.sw.motech.com

⊕ TÜV certified ⊖ No TÜV certificate ⓘ TÜV certificate in preparation ⊗ TÜV certificate not necessary

TRIUMPH

LUG	Tailbag Slipstream	10-	215ND	1680 Ballistic Nylon. Black. 13 L.	⊗	BC.HTA.00.307.10000
LUG	Tailbag Rackpack	10-	215ND	1680 Ballistic Nylon. Black. 36 l – 45 l.	⊗	BC.HTA.00.305.10000
LUG	Tailbag Speedpack®	10-	215ND	1680 Ballistic Nylon. Black 75 l – 90 l.	⊗	BC.HTA.00.301.10000
NAV	QUICK-LOCK GPS Mount*	10-	215ND	Shock absorbent. Black.	⊗	GPS.11.646.10100/B
SAF	Mirror Extension	10-	215ND	Profile. Black.	⊕	SVL.11.501.10100/B
SAF	Frame Slider Kit	10-	215ND	Frame Silder / model specific mounting. In pairs.	⊗	STP.11.590.10200/B

	Sprint ST 1050	Year	Type	Information	TÜV	Order-No.
LUG	QUICK-LOCK Side Carrier	05-	215NA	Black. Without Adapter Kit.	⊗	KFT.11.528.100
LUG	ALU-RACK	05-	215NA	Black. For QUICK-LOCK Adapter Plate.	⊗	GPT.11.527.15000/B
LUG	QUICK-LOCK EVO Tankring	05-	215NA	Fiber reinforced Nylon. Black. 6 screws.	⊗	TRT.00.640.16000/B
LUG	QUICK-LOCK Tankring	05-	215NA	Fiber reinforced Nylon. Black. 6 screws.	⊗	TRT.00.475.16000/B
LUG	Tailbag Drybag 180	05-	215NA	500D Tarpaulin. Waterproof. Grey/Black. 18 L.	⊗	BC.WPB.00.018.10000
LUG	Tailbag Drybag 620	05-	215NA	Tarpaulin. Waterproof. Grey/Black. 62 l – 72 l.	⊗	BC.WPB.00.006.10000
LUG	Tailbag Slipstream	05-	215NA	1680 Ballistic Nylon. Black. 13 L.	⊗	BC.HTA.00.307.10000
LUG	Tailbag Rackpack	05-	215NA	1680 Ballistic Nylon. Black. 36 l – 45 l.	⊗	BC.HTA.00.305.10000
LUG	Tailbag Cargobag	05-	215NA	1680 Ballistic Nylon. Black. 50 L.	⊗	BC.HTA.00.306.10000
LUG	Tailbag Rearbag	05-	215NA	1680 Ballistic Nylon. Black. 24 l – 36 l.	⊗	BC.HTA.00.304.10000
LUG	Tailbag Speedpack®	05-	215NA	1680 Ballistic Nylon. Black 75 l – 90 l.	⊗	BC.HTA.00.301.10000
NAV	QUICK-LOCK GPS Mount	05-	215NA	Shock absorbent. Black.	⊗	GPS.11.646.10100/B
NAV	Ball M8	05-	215NA	M8 thread. 1" ball. For RAM-Arm.	⊗	CPA.00.424.111

	Tiger 1050	Year	Type	Information	TÜV	Order-No.
LUG	TRAX ADV Pannier System	06-11	115NG	Black. TRAX ADV Alucases 45 L left and 37 L right. EVO Side Carrier. Adapter Kit. Lock Cylinder-Set.	⊗	KFT.11.605.70000/B
LUG	TRAX ADV Pannier System	06-11	115NG	Silver. TRAX ADV Alucases 45 L left and 37 L right. EVO Side Carrier. Adapter Kit. Lock Cylinder-Set.	⊗	KFT.11.605.70000/S
LUG	TraX® EVO Pannier System	06-12	115NG	Black. Alucases 45 L left and 37 L right. EVO Side Carrier. Adapter Kit. Lock Cylinder-Set.	⊗	KFT.11.605.50000/B
LUG	TraX® EVO Pannier System	06-12	115NG	Silver. Alucases 45 L left and 37 L right. EVO Side Carrier. Adapter Kit. Lock Cylinder-Set.	⊗	KFT.11.605.50000/S
LUG	QUICK-LOCK EVO Side Carrier	06-12	115NG	Black. Without Adapter Kit.	⊗	KFT.11.605.200
LUG	ALU-RACK	06-12	115NG	Black. For QUICK-LOCK Adapter Plate.	⊗	GPT.11.619.15000/B
LUG	QUICK-LOCK EVO Tankring	06-12	115NG	Fiber reinforced Nylon. Black. 6 screws.	⊗	TRT.00.640.16000/B
LUG	QUICK-LOCK Tankring	06-12	115NG	Fiber reinforced Nylon. Black. 6 screws.	⊗	TRT.00.475.16000/B
LUG	Tankbag Yukon 90	06-12	115NG	500D Tarpaulin. Waterproof. Grey/Black. 9 L.	⊗	BC.WPB.00.012.20000
LUG	Tankbag Yukon 90	06-12	115NG	500D Tarpaulin. Waterproof. Yellow. 9 L.	⊗	BC.WPB.00.012.20000/Y
LUG	Strap Tankbag Drybag 130	06-12	115NG	Tarpaulin. Waterproof. Grey/Black. 13 l – 22 l.	⊗	BC.WPB.00.007.10000
LUG	QUICK-LOCK EVO Micro	06-12	115NG	Tankbag. 2.5 l – 5 l. Black. 1680 Ballistic Nylon.	⊗	BC.TRS.00.110.20000
LUG	QUICK-LOCK EVO Daypack	06-12	115NG	Tankbag. 5 l – 9 l. Black. 1680 Ballistic Nylon.	⊗	BC.TRS.00.108.20000
LUG	QUICK-LOCK EVO Electric Micro	06-12	115NG	Tankbag 12 V. 2.5 l – 5 l. Black. 1680 Ballistic Nylon.	⊗	BC.TRE.00.110.20000
LUG	QUICK-LOCK EVO City	06-12	115NG	Tankbag. 11 l – 15 l. Black. 1680 Ballistic Nylon.	⊗	BC.TRS.00.104.20000
LUG	QUICK-LOCK EVO Electric Daypack	06-12	115NG	Tankbag 12 V. 5 l – 9 l. Black. 1680 Ballistic Nylon.	⊗	BC.TRE.00.108.20000
LUG	QUICK-LOCK EVO Electric City	06-12	115NG	Tankbag 12 V. 11 l – 15 l. Black. 1680 Ballistic Nylon.	⊗	BC.TRE.00.104.20000
LUG	QUICK-LOCK Tankbag ION one	06-12	115NG	600D MBD Polyester. Black. 5 L - 9 L.	⊗	BC.TRS.00.201.10000
LUG	Strap Tankbag ION four	06-12	115NG	600D MBD Polyester. Black. 13 L - 22 L.	⊗	BC.TRS.00.204.10000
LUG	Strap Tankbag Enduro LT	06-12	115NG	Tankbag, 5 L - 7,5 L. Black. 1680 Ballistic Nylon.	⊗	BC.TRS.00.131.10000
LUG	Strap Tankbag Enduro	06-12	115NG	Tankbag, 13 L - 22 L. Black. 1680 Ballistic Nylon.	⊗	BC.TRS.00.130.10000
LUG	Tailbag Drybag 180	06-12	115NG	500D Tarpaulin. Waterproof. Grey/Black. 18 L.	⊗	BC.WPB.00.018.10000
LUG	Tailbag Slipstream	06-12	115NG	1680 Ballistic Nylon. Black. 13 L.	⊗	BC.HTA.00.307.10000
LUG	Tailbag Rackpack	06-12	115NG	1680 Ballistic Nylon. Black. 36 l – 45 l.	⊗	BC.HTA.00.305.10000
LUG	Tailbag Drybag 620	06-12	115NG	Tarpaulin. Waterproof. Grey/Black. 62 l – 72 l.	⊗	BC.WPB.00.006.10000
LUG	Tailbag Cargobag	06-12	115NG	1680 Ballistic Nylon. Black. 50 L.	⊗	BC.HTA.00.306.10000
LUG	Tailbag Rearbag	06-12	115NG	1680 Ballistic Nylon. Black. 24 l – 36 l.	⊗	BC.HTA.00.304.10000
LUG	Tailbag Jetpack	06-12	115NG	1680 Ballistic Nylon. Black. 20 l – 33 l.	⊗	BC.HTA.00.303.10000
NAV	QUICK-LOCK GPS Mount*	06-12	115NG	Shock absorbent. Black.	⊗	GPS.00.646.10000/B
ERG	Footrest Kit	06-11	115NG	Stainless steel. Silver. Footrest not completely retractable.	⊕	FRS.11.011.10000/S
ERG	Bar Riser*	06-11	115NG	ø 22 mm. h 30 mm. Black.	⊕	LEH.00.039.150/30/B
ERG	Bar Riser*	06-11	115NG	ø 22 mm. h 30 mm. Silver.	⊕	LEH.00.039.150/30/S
SAF	KOBRA Handguard Kit	06-12	115NG	Black. For handlebar internal thread with 6 mm / 8 mm.	⊗	HPR.00.220.25100/B
SAF	Mirror Extension	06-11	115NG	Universal. Black.	⊕	SVL.00.505.101

TRIUMPH

SAF	HAWK Light Mount Set*	06-12	115NG	Black. Without HAWK Lights.	⊘	NSW.11.004.10000/B
SAF	HAWK Fog Light Set	06-12	115NG	Black. W/ ECE-Mark. Incl. bike-specific mount, cable harness, power switch. In pairs.	⊘	NSW.11.004.50000/B
SAF	HAWK Fog Light Set	06-12	115NG	Silver. W/ ECE-Mark. Incl. bike-specific mount, cable harness, power switch. In pairs.	⊘	NSW.11.004.50000/S
SAF	Chain Guard	06-12	115NG	Aluminum. Silver.	⊘	KTS.11.515.100
SAF	Chain Guard	06-12	115NG	Aluminum. Black.	⊘	KTS.11.515.10000/B
SAF	Engine Guard	06-12	115NG	Silver.	⊘	MSS.11.520.100
SAF	Engine Guard	06-12	115NG	Black.	⊘	MSS.11.520.10000/B
SAF	Crashbar	06-12	115NG	Black.	⊘	SBL.11.610.100
SAF	Rear Axle Slider Kit	06-12	115NG	Black. Frame Slider / bike-specific mounting. In pairs.	⊘	STP.11.176.10400/B
SAF	Front Axle Slider Kit	06-12	115NG	Black. Frame Slider / bike-specific mounting. In pairs.	⊘	STP.11.176.10300/B
MA	Centerstand	06-11	115NG	Black.	⊕	HPS.11.611.10000/B

	Tiger 1050 SE	Year	Type	Information	TÜV	Order-No.
LUG	ALU-RACK	11-	115NG	Black. For QUICK-LOCK Adapter Plate.	⊘	GPT.11.527.15000/B
LUG	QUICK-LOCK EVO Tankring	11-	115NG	Fiber reinforced Nylon. Black. 6 screws.	⊘	TRT.00.640.16000/B
LUG	QUICK-LOCK Tankring	11-	115NG	Fiber reinforced Nylon. Black. 6 screws.	⊘	TRT.00.475.16000/B
LUG	Strap Tankbag Drybag 130	11-	115NG	Tarpaulin. Waterproof. Grey/Black. 13 L - 22 L.	⊘	BC.WPB.00.007.10000
LUG	Tankbag Yukon 90	11-	115NG	500D Tarpaulin. Waterproof. Grey/Black. 9 L.	⊘	BC.WPB.00.012.20000
LUG	Tankbag Yukon 90	11-	115NG	500D Tarpaulin. Waterproof. Yellow. 9 L.	⊘	BC.WPB.00.012.20000/Y
LUG	QUICK-LOCK EVO Micro	11-	115NG	Tankbag. 2.5 L - 5 L. Black. 1680 Ballistic Nylon.	⊘	BC.TRS.00.110.20000
LUG	QUICK-LOCK EVO Electric Micro	11-	115NG	Tankbag 12 V. 2.5 L - 5 L. Black. 1680 Ballistic Nylon.	⊘	BC.TRE.00.110.20000
LUG	QUICK-LOCK EVO City	11-	115NG	Tankbag. 11 L - 15 L. Black. 1680 Ballistic Nylon.	⊘	BC.TRS.00.104.20000
LUG	QUICK-LOCK EVO GS	11-	115NG	Tankbag. 16 L - 22 L. Black. 1680 Ballistic Nylon.	⊘	BC.TRS.00.103.20000
LUG	QUICK-LOCK EVO Electric GS	11-	115NG	Tankbag 12 V. 16 L - 22 L. Black. 1680 Ballistic Nylon.	⊘	BC.TRE.00.103.20000
LUG	QUICK-LOCK EVO Daypack	11-	115NG	Tankbag. 5 L - 9 L. Black. 1680 Ballistic Nylon.	⊘	BC.TRS.00.108.20000
LUG	QUICK-LOCK EVO Electric Daypack	11-	115NG	Tankbag 12 V. 5 L - 9 L. Black. 1680 Ballistic Nylon.	⊘	BC.TRE.00.108.20000
LUG	QUICK-LOCK EVO Electric City	11-	115NG	Tankbag 12 V. 11 L - 15 L. Black. 1680 Ballistic Nylon.	⊘	BC.TRE.00.104.20000
LUG	QUICK-LOCK Tankbag ION one	11-	115NG	600D MBD Polyester. Black. 5 L - 9 L.	⊘	BC.TRS.00.201.10000
LUG	Strap Tankbag Enduro LT	11-	115NG	Tankbag, 5 L - 7,5 L. Black. 1680 Ballistic Nylon.	⊘	BC.TRS.00.131.10000
LUG	Strap Tankbag Enduro	11-	115NG	Tankbag, 13 L - 22 L. Black. 1680 Ballistic Nylon.	⊘	BC.TRS.00.130.10000
LUG	Tailbag Drybag 180	11-	115NG	500D Tarpaulin. Waterproof. Grey/Black. 18 L.	⊘	BC.WPB.00.018.10000
LUG	Tailbag Slipstream	11-	115NG	1680 Ballistic Nylon. Black. 13 L.	⊘	BC.HTA.00.307.10000
LUG	Tailbag Rackpack	11-	115NG	1680 Ballistic Nylon. Black. 36 L - 45 L.	⊘	BC.HTA.00.305.10000
LUG	Tailbag Drybag 620	11-	115NG	Tarpaulin. Waterproof. Grey/Black. 62 L - 72 L.	⊘	BC.WPB.00.006.10000
LUG	Tailbag Cargobag	11-	115NG	1680 Ballistic Nylon. Black. 50 L.	⊘	BC.HTA.00.306.10000
LUG	Tailbag Rearbag	11-	115NG	1680 Ballistic Nylon. Black. 24 L - 36 L.	⊘	BC.HTA.00.304.10000
LUG	Tailbag Jetpack	11-	115NG	1680 Ballistic Nylon. Black. 20 L - 33 L.	⊘	BC.HTA.00.303.10000
NAV	QUICK-LOCK GPS Mount	11-	115NG	Shock absorbent. Black.	⊘	GPS.11.646.10201/B
ERG	Footrest Kit	11-	115NG	Stainless steel. Silver.	⊕	FRS.11.011.10000/S
ERG	Handlebar Riser	11-	115NG	h 30 mm. Silver.	⊕	LEH.11.039.10100/S
SAF	KOBRA Handguard Kit	11-	115NG	Black. For 22 mm handlebars. 1-point attachment.	⊘	HPR.00.220.25000/B
SAF	Mirror Extension	11-	115NG	Universal. Black.	⊕	SVL.00.505.101
SAF	HAWK Light Mount Set*	11-	115NG	Black. Without HAWK Lights.	⊘	NSW.11.004.10000/B
SAF	HAWK Fog Light Set	11-	115NG	Black. W/ ECE-Mark. Incl. bike-specific mount, cable harness, power switch. In pairs.	⊘	NSW.11.004.50000/B
SAF	HAWK Fog Light Set	11-	115NG	Silver. W/ ECE-Mark. Incl. bike-specific mount, cable harness, power switch. In pairs.	⊘	NSW.11.004.50000/S
SAF	Chain Guard	11-	115NG	Aluminum. Black.	⊘	KTS.11.515.10000/B
SAF	Engine Guard	11-	115NG	Black.	⊘	MSS.11.520.10000/B
SAF	Crashbar	11-	115NG	Black.	⊘	SBL.11.610.100
SAF	Front Axle Slider Kit	11-	115NG	Black. Frame Slider / bike-specific mounting. In pairs.	⊘	STP.11.176.10300/B
SAF	Rear Axle Slider Kit	11-	115NG	Black. Frame Slider / bike-specific mounting. In pairs.	⊘	STP.11.176.10400/B

	Tiger 1050 Sport	Year	Type	Information	TÜV	Order-No.
LUG	DAKAR Panniers Set	13-	115NG	1680 D Ballistic Nylon.	⊘	BC.HTA.11.741.10000/B
LUG	TRAX ADV Pannier System	13-	115NG	Black. TRAX ADV Alucases 45 L left and 37 L right. EVO Side Carrier. Adapter Kit. Lock Cylinder-Set.	⊘	KFT.11.422.70000/B
LUG	TRAX ADV Pannier System	13-	115NG	Silver. TRAX ADV Alucases 45 L left and 37 L right. EVO Side Carrier. Adapter Kit. Lock Cylinder-Set.	⊘	KFT.11.422.70000/S
LUG	TraX® EVO Pannier System	13-	115NG	Black. Alucases 45 L left and 37 L right. EVO Side Carrier. Adapter Kit. Lock Cylinder-Set.	⊘	KFT.11.422.50000/B
LUG	TraX® EVO Pannier System	13-	115NG	Silver. Alucases 45 L left and 37 L right. EVO Side Carrier. Adapter Kit. Lock Cylinder-Set.	⊘	KFT.11.422.50000/S

* Additional application / accessory listings: shop.sw.motech.com

⊕ TÜV certified ⊖ No TÜV certificate ⓘ TÜV certificate in preparation ⊘ TÜV certificate not necessary

TRIUMPH

LUG	QUICK-LOCK EVO Side Carrier	13-	115NG	Black. Without Adapter Kit.	⊗	KFT.11.422.20000/B
LUG	ALU-RACK	13-	115NG	Black. For QUICK-LOCK Adapter Plate.	⊗	GPT.11.441.15001/B
LUG	STEEL-RACK	13-	115NG	Black. For TraX [®] Adapter Kit and original T-RaY baseplates.	⊗	GPT.11.441.20000/B
LUG	QUICK-LOCK EVO Tankring	13-	115NG	Fiber reinforced Nylon. Black. 6 screws.	⊗	TRT.00.640.16000/B
LUG	QUICK-LOCK Tankring	13-	115NG	Fiber reinforced Nylon. Black. 6 screws.	⊗	TRT.00.475.16000/B
LUG	Strap Tankbag Drybag 130	13-	115NG	Tarpaulin. Waterproof. Grey/Black. 13 l - 22 l.	⊗	BC.WPB.00.007.10000
LUG	Tankbag Yukon 90	13-	115NG	500D Tarpaulin. Waterproof. Grey/Black. 9 l.	⊗	BC.WPB.00.012.20000
LUG	Tankbag Yukon 90	13-	115NG	500D Tarpaulin. Waterproof. Yellow. 9 l.	⊗	BC.WPB.00.012.20000/Y
LUG	QUICK-LOCK EVO Micro	13-	115NG	Tankbag. 2.5 l - 5 l. Black. 1680 Ballistic Nylon.	⊗	BC.TRS.00.110.20000
LUG	QUICK-LOCK EVO Daypack	13-	115NG	Tankbag. 5 l - 9 l. Black. 1680 Ballistic Nylon.	⊗	BC.TRS.00.108.20000
LUG	QUICK-LOCK EVO Electric Micro	13-	115NG	Tankbag 12 V. 2.5 l - 5 l. Black. 1680 Ballistic Nylon.	⊗	BC.TRE.00.110.20000
LUG	QUICK-LOCK EVO City	13-	115NG	Tankbag. 11 l - 15 l. Black. 1680 Ballistic Nylon.	⊗	BC.TRS.00.104.20000
LUG	QUICK-LOCK EVO Electric Daypack	13-	115NG	Tankbag 12 V. 5 l - 9 l. Black. 1680 Ballistic Nylon.	⊗	BC.TRE.00.108.20000
LUG	QUICK-LOCK EVO Electric City	13-	115NG	Tankbag 12 V. 11 l - 15 l. Black. 1680 Ballistic Nylon.	⊗	BC.TRE.00.104.20000
LUG	QUICK-LOCK Tankbag ION one	13-	115NG	600D MBD Polyester. Black. 5 l - 9 l.	⊗	BC.TRS.00.201.10000
LUG	Strap Tankbag Enduro LT	13-	115NG	Tankbag, 5 l - 7,5 l. Black. 1680 Ballistic Nylon.	⊗	BC.TRS.00.131.10000
LUG	Strap Tankbag Enduro	13-	115NG	Tankbag, 13 l - 22 l. Black. 1680 Ballistic Nylon.	⊗	BC.TRS.00.130.10000
LUG	Tailbag Drybag 180	13-	115NG	500D Tarpaulin. Waterproof. Grey/Black. 18 l.	⊗	BC.WPB.00.018.10000
LUG	Tailbag Slipstream	13-	115NG	1680 Ballistic Nylon. Black. 13 l.	⊗	BC.HTA.00.307.10000
LUG	Tailbag Rackpack	13-	115NG	1680 Ballistic Nylon. Black. 36 l - 45 l.	⊗	BC.HTA.00.305.10000
LUG	Tailbag Drybag 620	13-	115NG	Tarpaulin. Waterproof. Grey/Black. 62 l - 72 l.	⊗	BC.WPB.00.006.10000
LUG	Tailbag Cargobag	13-	115NG	1680 Ballistic Nylon. Black. 50 l.	⊗	BC.HTA.00.306.10000
LUG	Tailbag Rearbag	13-	115NG	1680 Ballistic Nylon. Black. 24 l - 36 l.	⊗	BC.HTA.00.304.10000
LUG	Tailbag Jetpack	13-	115NG	1680 Ballistic Nylon. Black. 20 l - 33 l.	⊗	BC.HTA.00.303.10000
NAV	QUICK-LOCK GPS Mount	13-	115NG	Shock absorbent. Black.	⊗	GPS.11.646.10201/B
ERG	Gear Lever	13-	115NG	Bike-Specific. Adjustable.	⊗	FSC.11.127.10200/B
ERG	Footrest Kit	13-	115NG	Stainless steel. Silver.	⊕	FRS.11.011.10000/S
SAF	KOBRA Handguard Kit	13-	115NG	Black. For original handlebar only. In pairs.	⊗	HPR.00.220.20100/B
SAF	BBSTORM Handguard Kit	13-	115NG	Black. For original handlebar only. In pairs.	⊗	HPR.00.220.10100/B
SAF	Mirror Extension	13-	115NG	Universal. Black.	⊕	SVL.00.505.101
SAF	HAWK Light Clamps	13-	115NG	Black. Universal. For crashbars ø 22, 26, 27, 28 mm.	⊗	NSW.00.004.13000/B
SAF	HAWK Light Mount	13-	115NG	Black. Without HAWK Lights.	⊗	NSW.11.004.10300/B
SAF	Engine Guard	13-	115NG	Black.	⊗	MSS.11.520.10000/B
SAF	Crashbar	13-	115NG	Black.	⊗	SBL.11.419.10000/B
SAF	Front Axle Slider Kit	13-	115NG	Black. Frame Slider / bike-specific mounting. In pairs.	⊗	STP.11.176.10300/B
MA	Centerstand	13-	115NG	Black.	⊕	HPS.11.611.10000/B
SMF	Sidestand Foot	13-	115NG	Black. Foot / mounting.	⊗	STS.11.102.10200/B

	Tiger Explorer	Year	Type	Information	TÜV	Order-No.
LUG	DAKAR Panniers Set	11-	V13VG	1680 D Ballistic Nylon.	⊗	BC.HTA.11.741.10100/B
LUG	AERO ABS Sidecase System	11-	V13VG	Black. AERO Sidecase Set made out of ABS / 600D HCF Polyester. 2 × 25 l. Adapter Kit. Anti-Theft Device.	⊗	KFT.11.483.60000/B
LUG	TRAX ADV Pannier System	11-	V13VG	Black. TRAX ADV Alucases 45 l left and 45 l right. EVO Side Carrier. Adapter Kit. Lock Cylinder-Set.	⊗	KFT.11.483.70100/B
LUG	TRAX ADV Pannier System	11-	V13VG	Silver. TRAX ADV Alucases 45 l left and 45 l right. EVO Side Carrier. Adapter Kit. Lock Cylinder-Set.	⊗	KFT.11.483.70100/S
LUG	TRAX ADV Pannier System	11-	V13VG	Black. TRAX ADV Alucases 37 l left and 37 l right. EVO Side Carrier. Adapter Kit. Lock Cylinder-Set.	⊗	KFT.11.483.70000/B
LUG	TRAX ADV Pannier System	11-	V13VG	Silver. TRAX ADV Alucases 37 l left and 37 l right. EVO Side Carrier. Adapter Kit. Lock Cylinder-Set.	⊗	KFT.11.483.70000/S
LUG	TraX [®] EVO Pannier System	11-	V13VG	Silver. Alucases 37 l left and 37 l right. EVO Side Carrier. Adapter Kit. Lock Cylinder-Set.	⊗	KFT.11.483.50000/S
LUG	TraX [®] EVO Pannier System	11-	V13VG	Black. Alucases 45 l left and 45 l right. EVO Side Carrier. Adapter Kit. Lock Cylinder-Set.	⊗	KFT.11.483.50100/B
LUG	TraX [®] EVO Pannier System	11-	V13VG	Black. Alucases 37 l left and 37 l right. EVO Side Carrier. Adapter Kit. Lock Cylinder-Set.	⊗	KFT.11.483.50000/B
LUG	TraX [®] EVO Pannier System	11-	V13VG	Silver. Alucases 45 l left and 45 l right. EVO Side Carrier. Adapter Kit. Lock Cylinder-Set.	⊗	KFT.11.483.50100/S
LUG	QUICK-LOCK EVO Side Carrier	11-	V13VG	Black. Without Adapter Kit.	⊗	KFT.11.483.20000/B
LUG	ALU-RACK	11-	V13VG	Black. For QUICK-LOCK Adapter Plate.	⊗	GPT.11.482.15000/B
LUG	STEEL-RACK	11-	V13VG	Black. For TraX [®] Adapter Kit and original T-RaY baseplates.	⊗	GPT.11.482.20001/B
LUG	QUICK-LOCK EVO Tankring	11-	V13VG	Fiber reinforced Nylon. Black. 6 screws.	⊗	TRT.00.640.16000/B
LUG	QUICK-LOCK Tankring	11-	V13VG	Fiber reinforced Nylon. Black. 6 screws.	⊗	TRT.00.475.16000/B

TRIUMPH

LUG	Tankbag Yukon 90	11-	V13VG	500D Tarpaulin. Waterproof. Yellow. 9 L.	⊗	BC.WPB.00.012.20000/Y
LUG	Tankbag Yukon 90	11-	V13VG	500D Tarpaulin. Waterproof. Grey/Black. 9 L.	⊗	BC.WPB.00.012.20000
LUG	QUICK-LOCK EVO Electric GS	11-	V13VG	Tankbag 12 V. 16 l - 22 l. Black. 1680 Ballistic Nylon.	⊗	BC.TRE.00.103.20000
LUG	QUICK-LOCK EVO Micro	11-	V13VG	Tankbag. 2.5 l - 5 l. Black. 1680 Ballistic Nylon.	⊗	BC.TRS.00.110.20000
LUG	QUICK-LOCK EVO Daypack	11-	V13VG	Tankbag. 5 l - 9 l. Black. 1680 Ballistic Nylon.	⊗	BC.TRS.00.108.20000
LUG	QUICK-LOCK EVO Electric Micro	11-	V13VG	Tankbag 12 V. 2.5 l - 5 l. Black. 1680 Ballistic Nylon.	⊗	BC.TRE.00.110.20000
LUG	QUICK-LOCK EVO City	11-	V13VG	Tankbag. 11 l - 15 l. Black. 1680 Ballistic Nylon.	⊗	BC.TRS.00.104.20000
LUG	QUICK-LOCK EVO Electric Daypack	11-	V13VG	Tankbag 12 V. 5 l - 9 l. Black. 1680 Ballistic Nylon.	⊗	BC.TRE.00.108.20000
LUG	QUICK-LOCK EVO GS	11-	V13VG	Tankbag. 16 l - 22 l. Black. 1680 Ballistic Nylon.	⊗	BC.TRS.00.103.20000
LUG	QUICK-LOCK EVO Electric City	11-	V13VG	Tankbag 12 V. 11 l - 15 l. Black. 1680 Ballistic Nylon.	⊗	BC.TRE.00.104.20000
LUG	QUICK-LOCK Tankbag ION one	11-	V13VG	600D MBD Polyester. Black. 5 l - 9 l.	⊗	BC.TRS.00.201.10000
LUG	Tailbag Drybag 180	11-	V13VG	500D Tarpaulin. Waterproof. Grey/Black. 18 l.	⊗	BC.WPB.00.018.10000
LUG	Tailbag Slipstream	11-	V13VG	1680 Ballistic Nylon. Black. 13 l.	⊗	BC.HTA.00.307.10000
LUG	Tailbag Rackpack	11-	V13VG	1680 Ballistic Nylon. Black. 36 l - 45 l.	⊗	BC.HTA.00.305.10000
LUG	Tailbag Jetpack	11-	V13VG	1680 Ballistic Nylon. Black. 20 l - 33 l.	⊗	BC.HTA.00.303.10000
LUG	Tailbag Racepack®	11-	V13VG	1680 Ballistic Nylon. Black. 50 l - 65 l.	⊗	BC.HTA.00.302.10000
LUG	Tailbag Drybag 620	11-	V13VG	Tarpaulin. Waterproof. Grey/Black. 62 l - 72 l.	⊗	BC.WPB.00.006.10000
LUG	Tailbag Cargobag	11-	V13VG	1680 Ballistic Nylon. Black. 50 l.	⊗	BC.HTA.00.306.10000
LUG	Tailbag Rearbag	11-	V13VG	1680 Ballistic Nylon. Black. 24 l - 36 l.	⊗	BC.HTA.00.304.10000
NAV	QUICK-LOCK GPS Mount*	11-	V13VG	Shock absorbent. Black.	⊗	GPS.11.646.10201/B
ERG	Gear Lever	11-	V13VG	Bike-Specific. Adjustable.	⊗	FSC.11.127.10100/B
ERG	Footrest Kit	11-	V13VG	Stainless steel. Silver.	⊕	FRS.11.011.10101/S
ERG	Bar Riser	11-	V13VG	h 20 mm. Silver.	⊕	LEH.11.039.10000/S
ERG	TRAVELLER PRO Cushion	11-	V13VG	Black. 32 cm × 32 cm. For driver.	⊗	AIR.00.495.10000/B
SAF	KOBRA Handguard Kit	11-	V13VG	Black. For original handlebar only. In pairs.	⊗	HPR.00.220.20500/B
SAF	BBSTORM Handguard Kit	11-	V13VG	Black. For original handlebar only. In pairs.	⊗	HPR.00.220.10500/B
SAF	Mirror Extension	11-	V13VG	Universal. Black.	⊕	SVL.00.505.10500/B
SAF	HAWK Light Mount Set*	11-	V13VG	Black. Without HAWK Lights.	⊗	NSW.11.004.10200/B
SAF	HAWK Fog Light Set	11-	V13VG	Black. W/ ECE-Mark. Incl. bike-specific mount, cable harness, power switch. In pairs.	⊗	NSW.11.004.50200/B
SAF	HAWK Fog Light Set	11-	V13VG	Silver. W/ ECE-Mark. Incl. bike-specific mount, cable harness, power switch. In pairs.	⊗	NSW.11.004.50200/S
SAF	Engine Guard Extension	11-	V13VG	Silver. Engine Guard MSS.11.484.10000/S and Crashbar SBL.11.485.10000/B necessary.	⊗	MSS.11.484.10000/S
SAF	Engine Guard	11-	V13VG	Silver.	⊗	MSS.11.484.10000/S
SAF	Crashbar	11-	V13VG	Black.	⊗	SBL.11.485.10000/B
SAF	Front Axle Slider Kit	11-	V13VG	Black. Frame Slider / bike-specific mounting. In pairs.	⊗	STP.11.176.10200/B
SAF	Sidestand Foot	11-	V13VG	Silver. Foot / mounting.	⊗	STS.11.102.10100/S
SMF	Headlight Protection	11-	V13VG	Black.	⊖	LPS.11.124.10000/B

	Tiger Explorer XC	Year	Type	Information	TÜV	Order-No.
LUG	AERO ABS Sidecase System	11-	V13VG	Black. AERO Sidecase Set made out of ABS / 600D HCF Polyester. 2 × 25 l. Adapter Kit. Anti-Theft Device.	⊗	KFT.11.483.60000/B
LUG	TRAX ADV Pannier System	11-	V13VG	Black. TRAX ADV Alucases 37 l left and 37 l right. EVO Side Carrier. Adapter Kit. Lock Cylinder-Set.	⊗	KFT.11.483.70000/B
LUG	TRAX ADV Pannier System	11-	V13VG	Silver. TRAX ADV Alucases 45 l left and 45 l right. EVO Side Carrier. Adapter Kit. Lock Cylinder-Set.	⊗	KFT.11.483.70100/S
LUG	TRAX ADV Pannier System	11-	V13VG	Silver. TRAX ADV Alucases 37 l left and 37 l right. EVO Side Carrier. Adapter Kit. Lock Cylinder-Set.	⊗	KFT.11.483.70000/S
LUG	TRAX ADV Pannier System	11-	V13VG	Black. TRAX ADV Alucases 45 l left and 45 l right. EVO Side Carrier. Adapter Kit. Lock Cylinder-Set.	⊗	KFT.11.483.70100/B
LUG	TraX® EVO Pannier System	11-	V13VG	Black. Alucases 45 l left and 45 l right. EVO Side Carrier. Adapter Kit. Lock Cylinder-Set.	⊗	KFT.11.483.50100/B
LUG	TraX® EVO Pannier System	11-	V13VG	Silver. Alucases 45 l left and 45 l right. EVO Side Carrier. Adapter Kit. Lock Cylinder-Set.	⊗	KFT.11.483.50100/S
LUG	TraX® EVO Pannier System	11-	V13VG	Black. Alucases 37 l left and 37 l right. EVO Side Carrier. Adapter Kit. Lock Cylinder-Set.	⊗	KFT.11.483.50000/B
LUG	TraX® EVO Pannier System	11-	V13VG	Silver. Alucases 37 l left and 37 l right. EVO Side Carrier. Adapter Kit. Lock Cylinder-Set.	⊗	KFT.11.483.50000/S
LUG	QUICK-LOCK EVO Side Carrier	11-	V13VG	Black. Without Adapter Kit.	⊗	KFT.11.483.20000/B
LUG	ALU-RACK	11-	V13VG	Black. For QUICK-LOCK Adapter Plate.	⊗	GPT.11.482.15000/B
LUG	STEEL-RACK	11-	V13VG	Black. For TraX® Adapter Kit and original T-RaY baseplates.	⊗	GPT.11.482.20001/B
LUG	QUICK-LOCK EVO Tankring	11-	V13VG	Fiber reinforced Nylon. Black. 6 screws.	⊗	TRT.00.640.16000/B
LUG	QUICK-LOCK Tankring	11-	V13VG	Fiber reinforced Nylon. Black. 6 screws.	⊗	TRT.00.475.16000/B
LUG	Tankbag Yukon 90	11-	V13VG	500D Tarpaulin. Waterproof. Yellow. 9 l.	⊗	BC.WPB.00.012.20000/Y
LUG	Tankbag Yukon 90	11-	V13VG	500D Tarpaulin. Waterproof. Grey/Black. 9 l.	⊗	BC.WPB.00.012.20000

* Additional application / accessory listings: shop.sw.motech.com

⊕ TÜV certified ⊖ No TÜV certificate ⓘ TÜV certificate in preparation ⊗ TÜV certificate not necessary

TRIUMPH / YAMAHA

LUG	QUICK-LOCK EVO GS	11-	V13VG	Tankbag, 16 l - 22 l. Black. 1680 Ballistic Nylon.	⊗	BC.TRS.00.103.20000
LUG	QUICK-LOCK EVO Electric City	11-	V13VG	Tankbag 12 V. 11 l - 15 l. Black. 1680 Ballistic Nylon.	⊗	BC.TRE.00.104.20000
LUG	QUICK-LOCK EVO Electric GS	11-	V13VG	Tankbag 12 V. 16 l - 22 l. Black. 1680 Ballistic Nylon.	⊗	BC.TRE.00.103.20000
LUG	QUICK-LOCK EVO Micro	11-	V13VG	Tankbag, 2.5 l - 5 l. Black. 1680 Ballistic Nylon.	⊗	BC.TRS.00.110.20000
LUG	QUICK-LOCK EVO Daypack	11-	V13VG	Tankbag, 5 l - 9 l. Black. 1680 Ballistic Nylon.	⊗	BC.TRS.00.108.20000
LUG	QUICK-LOCK EVO Electric Micro	11-	V13VG	Tankbag 12 V. 2.5 l - 5 l. Black. 1680 Ballistic Nylon.	⊗	BC.TRE.00.110.20000
LUG	QUICK-LOCK EVO City	11-	V13VG	Tankbag, 11 l - 15 l. Black. 1680 Ballistic Nylon.	⊗	BC.TRS.00.104.20000
LUG	QUICK-LOCK EVO Electric Daypack	11-	V13VG	Tankbag 12 V. 5 l - 9 l. Black. 1680 Ballistic Nylon.	⊗	BC.TRE.00.108.20000
LUG	QUICK-LOCK Tankbag ION one	11-	V13VG	600D MBD Polyester. Black. 5 L - 9 L.	⊗	BC.TRS.00.201.10000
LUG	Tailbag Rackpack	11-	V13VG	1680 Ballistic Nylon. Black. 36 l - 45 l.	⊗	BC.HTA.00.305.10000
LUG	Tailbag Slipstream	11-	V13VG	1680 Ballistic Nylon. Black. 13 l.	⊗	BC.HTA.00.307.10000
LUG	Tailbag Cargobag	11-	V13VG	1680 Ballistic Nylon. Black. 50 l.	⊗	BC.HTA.00.306.10000
LUG	Tailbag Rearbag	11-	V13VG	1680 Ballistic Nylon. Black. 24 l - 36 l.	⊗	BC.HTA.00.304.10000
LUG	Tailbag Jetpack	11-	V13VG	1680 Ballistic Nylon. Black. 20 l - 33 l.	⊗	BC.HTA.00.303.10000
LUG	Tailbag Racepack®	11-	V13VG	1680 Ballistic Nylon. Black. 50 l - 65 l.	⊗	BC.HTA.00.302.10000
LUG	Tailbag Drybag 180	12-	V13VG	500D Tarpaulin. Waterproof. Grey/Black. 18 l.	⊗	BC.WPB.00.018.10000
LUG	Tailbag Drybag 620	12-	V13VG	Tarpaulin. Waterproof. Grey/Black. 62 l - 72 l.	⊗	BC.WPB.00.006.10000
NAV	QUICK-LOCK GPS Mount*	11-	V13VG	Shock absorbent. Black.	⊗	GPS.11.646.10201/B
ERG	Gear Lever	11-	V13VG	Bike-Specific. Adjustable.	⊗	FSC.11.127.10100/B
ERG	Footrest Kit	11-	V13VG	Stainless steel. Silver.	⊕	FRS.11.011.10101/S
ERG	Bar Riser	11-	V13VG	h 20 mm. Silver.	⊕	LEH.11.039.10000/S
ERG	TRAVELLER PRO Cushion	11-	V13VG	Black. 32 cm × 32 cm. For driver.	⊗	AIR.00.495.10000/B
SAF	KOBRA Handguard Kit	11-	V13VG	Black. For original handlebar only. In pairs.	⊗	HPR.00.220.20500/B
SAF	BBSTORM Handguard Kit	11-	V13VG	Black. For original handlebar only. In pairs.	⊗	HPR.00.220.10500/B
SAF	Mirror Extension	11-	V13VG	Universal. Black.	⊕	SVL.00.505.10500/B
SAF	HAWK Light Mount Set*	11-	V13VG	Black. Without HAWK Lights.	⊗	NSW.11.004.10200/B
SAF	HAWK Fog Light Set	11-	V13VG	Black. W/ ECE-Mark. Incl. bike-specific mount, cable harness, power switch. In pairs.	⊗	NSW.11.004.50200/B
SAF	HAWK Fog Light Set	11-	V13VG	Silver. W/ ECE-Mark. Incl. bike-specific mount, cable harness, power switch. In pairs.	⊗	NSW.11.004.50200/S
SAF	Engine Guard Extension	11-	V13VG	Silver. Engine Guard MSS.11.484.10000/S and Crashbar SBL.11.485.10000/B necessary.	⊗	MSS.11.486.10000/S
SAF	Engine Guard	11-	V13VG	Silver.	⊗	MSS.11.484.10000/S
SAF	Crashbar	11-	V13VG	Black.	⊗	SBL.11.485.10000/B
SAF	Front Axle Slider Kit	11-	V13VG	Black. Frame Slider / bike-specific mounting. In pairs.	⊗	STP.11.176.10200/B
SAF	Sidestand Foot	11-	V13VG	Silver. Foot / mounting.	⊗	STS.11.102.10100/S
SMF	Headlight Protection	11-	V13VG	Black.	⊖	LPS.11.124.10000/B

YAMAHA

YAMAHA model-independent	Year	Type	Information	TÜV	Order-No.
LUG			Fiber reinforced Nylon. Black. 5 screws.	⊗	TRT.00.640.11001/B
LUG			Fiber reinforced Nylon. Black. 6 screws.	⊗	TRT.00.640.11600/B
LUG			Fiber reinforced Nylon. Black. 7 or 8 screws.	⊗	TRT.00.640.11500/B
LUG			Fiber reinforced Nylon. Black. 7 or 8 screws.	⊗	TRT.00.475.11500/B
LUG			Fiber reinforced Nylon. Black. 6 screws.	⊗	TRT.00.475.11600/B
LUG			Fiber reinforced Nylon. Black. 5 screws.	⊗	TRT.00.475.11001/B

WR 125 X	Year	Type	Information	TÜV	Order-No.
LUG	09-	DE07	Tarpaulin. Waterproof. Grey/Black. 13 l - 22 l.	⊗	BC.WPB.00.007.10000
LUG	09-	DE07	600D MBD Polyester. Black. 13 l - 22 l.	⊗	BC.TRS.00.204.10000
LUG	09-	DE07	Tankbag, 5 L - 7,5 L. Black. 1680 Ballistic Nylon.	⊗	BC.TRS.00.131.10000
LUG	09-	DE07	Tankbag, 13 L - 22 L. Black. 1680 Ballistic Nylon.	⊗	BC.TRS.00.130.10000
LUG	09-	DE07	500D Tarpaulin. Waterproof. Grey/Black. 18 l.	⊗	BC.WPB.00.018.10000
LUG	09-	DE07	1680 Ballistic Nylon. Black. 36 l - 45 l.	⊗	BC.HTA.00.305.10000
LUG	09-	DE07	1680 Ballistic Nylon. Black. 13 l.	⊗	BC.HTA.00.307.10000
LUG	09-	DE07	Tarpaulin. Waterproof. Grey/Black. 62 l - 72 l.	⊗	BC.WPB.00.006.10000
LUG	09-	DE07	1680 Ballistic Nylon. Black. 50 l.	⊗	BC.HTA.00.306.10000
LUG	09-	DE07	1680 Ballistic Nylon. Black. 24 l - 36 l.	⊗	BC.HTA.00.304.10000
LUG	09-	DE07	1680 Ballistic Nylon. Black. 50 l - 65 l.	⊗	BC.HTA.00.302.10000

YAMAHA

LUG	Tailbag Speedpack®	09-	DE07	1680 Ballistic Nylon. Black 75 l - 90 l.	⊗	BC.HTA.00.301.10000
WR 250 X						
LUG	Strap Tankbag Drybag 130	07-	DG20	Tarpaulin. Waterproof. Grey/Black. 13 l - 22 l.	⊗	BC.WPB.00.007.10000
LUG	Strap Tankbag ION four	07-	DG20	600D MBD Polyester. Black. 13 l - 22 l.	⊗	BC.TRS.00.204.10000
LUG	Strap Tankbag Enduro LT	07-	DG20	Tankbag, 5 l - 7,5 l. Black. 1680 Ballistic Nylon.	⊗	BC.TRS.00.131.10000
LUG	Strap Tankbag Enduro	07-	DG20	Tankbag, 13 l - 22 l. Black. 1680 Ballistic Nylon.	⊗	BC.TRS.00.130.10000
LUG	Tailbag Drybag 180	07-	DG20	500D Tarpaulin. Waterproof. Grey/Black. 18 l.	⊗	BC.WPB.00.018.10000
LUG	Tailbag Slipstream	07-	DG20	1680 Ballistic Nylon. Black. 13 l.	⊗	BC.HTA.00.307.10000
LUG	Tailbag Drybag 620	07-	DG20	Tarpaulin. Waterproof. Grey/Black. 62 l - 72 l.	⊗	BC.WPB.00.006.10000
LUG	Tailbag Cargobag	07-	DG20	1680 Ballistic Nylon. Black. 50 l.	⊗	BC.HTA.00.306.10000
LUG	Tailbag Rearbag	07-	DG20	1680 Ballistic Nylon. Black. 24 l - 36 l.	⊗	BC.HTA.00.304.10000
LUG	Tailbag Racepack®	07-	DG20	1680 Ballistic Nylon. Black. 50 l - 65 l.	⊗	BC.HTA.00.302.10000
LUG	Tailbag Speedpack®	07-	DG20	1680 Ballistic Nylon. Black 75 l - 90 l.	⊗	BC.HTA.00.301.10000
SAF	Mirror Extension	07-	DG20	Universal. Black.	⊕	SVL.00.504.101
WR 250						
LUG	Strap Tankbag Drybag 130	07-07	5UM6	Tarpaulin. Waterproof. Grey/Black. 13 l - 22 l.	⊗	BC.WPB.00.007.10000
LUG	Strap Tankbag ION four	07-07	5UM6	600D MBD Polyester. Black. 13 l - 22 l.	⊗	BC.TRS.00.204.10000
LUG	Strap Tankbag Enduro LT	07-07	5UM6	Tankbag, 5 l - 7,5 l. Black. 1680 Ballistic Nylon.	⊗	BC.TRS.00.131.10000
LUG	Strap Tankbag Enduro	07-07	5UM6	Tankbag, 13 l - 22 l. Black. 1680 Ballistic Nylon.	⊗	BC.TRS.00.130.10000
LUG	Tailbag Drybag 180	07-07	5UM6	500D Tarpaulin. Waterproof. Grey/Black. 18 l.	⊗	BC.WPB.00.018.10000
LUG	Tailbag Slipstream	07-07	5UM6	1680 Ballistic Nylon. Black. 13 l.	⊗	BC.HTA.00.307.10000
LUG	Tailbag Drybag 620	07-07	5UM6	Tarpaulin. Waterproof. Grey/Black. 62 l - 72 l.	⊗	BC.WPB.00.006.10000
LUG	Tailbag Cargobag	07-07	5UM6	1680 Ballistic Nylon. Black. 50 l.	⊗	BC.HTA.00.306.10000
LUG	Tailbag Rearbag	07-07	5UM6	1680 Ballistic Nylon. Black. 24 l - 36 l.	⊗	BC.HTA.00.304.10000
LUG	Tailbag Racepack®	07-07	5UM6	1680 Ballistic Nylon. Black. 50 l - 65 l.	⊗	BC.HTA.00.302.10000
LUG	Tailbag Speedpack®	07-07	5UM6	1680 Ballistic Nylon. Black 75 l - 90 l.	⊗	BC.HTA.00.301.10000
SAF	KOBRA Handguard Kit	07-07	5UM6	Black. For original Pro Taper handlebar only. In pairs.	⊗	HPR.00.220.20400/B
SAF	BBSTORM Handguard Kit	07-07	5UM6	Black. For original Pro Taper handlebar only. In pairs.	⊗	HPR.00.220.10400/B
WR 400						
LUG	Strap Tankbag Drybag 130	07-07	5TJF	Tarpaulin. Waterproof. Grey/Black. 13 l - 22 l.	⊗	BC.WPB.00.007.10000
LUG	Strap Tankbag ION four	07-07	5TJF	600D MBD Polyester. Black. 13 l - 22 l.	⊗	BC.TRS.00.204.10000
LUG	Strap Tankbag Enduro LT	07-07	5TJF	Tankbag, 5 l - 7,5 l. Black. 1680 Ballistic Nylon.	⊗	BC.TRS.00.131.10000
LUG	Strap Tankbag Enduro	07-07	5TJF	Tankbag, 13 l - 22 l. Black. 1680 Ballistic Nylon.	⊗	BC.TRS.00.130.10000
LUG	Tailbag Drybag 180	07-07	5TJF	500D Tarpaulin. Waterproof. Grey/Black. 18 l.	⊗	BC.WPB.00.018.10000
LUG	Tailbag Slipstream	07-07	5TJF	1680 Ballistic Nylon. Black. 13 l.	⊗	BC.HTA.00.307.10000
LUG	Tailbag Drybag 620	07-07	5TJF	Tarpaulin. Waterproof. Grey/Black. 62 l - 72 l.	⊗	BC.WPB.00.006.10000
LUG	Tailbag Cargobag	07-07	5TJF	1680 Ballistic Nylon. Black. 50 l.	⊗	BC.HTA.00.306.10000
LUG	Tailbag Rearbag	07-07	5TJF	1680 Ballistic Nylon. Black. 24 l - 36 l.	⊗	BC.HTA.00.304.10000
LUG	Tailbag Racepack®	07-07	5TJF	1680 Ballistic Nylon. Black. 50 l - 65 l.	⊗	BC.HTA.00.302.10000
LUG	Tailbag Speedpack®	07-07	5TJF	1680 Ballistic Nylon. Black 75 l - 90 l.	⊗	BC.HTA.00.301.10000
SAF	KOBRA Handguard Kit	07-07	5TJF	Black. For original Pro Taper handlebar only. In pairs.	⊗	HPR.00.220.20400/B
SAF	BBSTORM Handguard Kit	07-07	5TJF	Black. For original Pro Taper handlebar only. In pairs.	⊗	HPR.00.220.10400/B
XV 535 Virago						
LUG	Tailbag Slipstream	95-03	2YL/3BR	1680 Ballistic Nylon. Black. 13 l.	⊗	BC.HTA.00.307.10000
LUG	Tailbag Rearbag	95-03	2YL/3BR	1680 Ballistic Nylon. Black. 24 l - 36 l.	⊗	BC.HTA.00.304.10000
LUG	Tailbag Racepack®	95-03	2YL/3BR	1680 Ballistic Nylon. Black. 50 l - 65 l.	⊗	BC.HTA.00.302.10000
LUG	Tailbag Speedpack®	95-03	2YL/3BR	1680 Ballistic Nylon. Black 75 l - 90 l.	⊗	BC.HTA.00.301.10000
SAF	Mirror Extension	95-03	2YL/3BR	Universal. Black.	⊕	SVL.00.505.101
MA	Centerstand	87-98	2YL/3BR	Black. For model w/ chrome-plated sidestand.	⊕	HPS.06.078.100
FZ 6						
LUG	BLAZE® Panniers Set	06-10	RJ14	1680 D Nylon. Black. 2 × 14 l - 21 l. In pairs. Spacer Bar incl. Fits not with welded prillon footrests.	⊗	BC.HTA.06.740.10200/B
LUG	AERO ABS Sidecase System	06-10	RJ14	Black. AERO Sidecase Set made out of ABS / 600D HCF Polyester. 2 × 25 l. Adapter Kit. Anti-Theft Device.	⊗	KFT.06.348.60000/B

* Additional application / accessory listings: shop.sw.motech.com

⊕ TÜV certified ⊖ No TÜV certificate ⓘ TÜV certificate in preparation ⊗ TÜV certificate not necessary

YAMAHA

LUG	QUICK-LOCK EVO Side Carrier	03-06	RJ07	Black. Without Adapter Kit.	⊗	KFT.06.314.20000/B
LUG	QUICK-LOCK EVO Side Carrier	06-10	RJ14	Black. Without Adapter Kit.	⊗	KFT.06.348.20000/B
LUG	ALU-RACK	03-10	diverse*	Black. For QUICK-LOCK Adapter Plate. Fairing-cutout required. With screwed footrests only.	⊗	GPT.06.313.100/B
LUG	QUICK-LOCK EVO Tankring	03-10	diverse*	Fiber reinforced Nylon. Black. 5 screws.	⊗	TRT.00.640.11001/B
LUG	QUICK-LOCK Tankring	03-10	diverse*	Fiber reinforced Nylon. Black. 5 screws.	⊗	TRT.00.475.11001/B
LUG	Tankbag Yukon 90	03-10	ALL	500D Tarpaulin. Waterproof. Grey/Black. 9 l.	⊗	BC.WPB.00.012.20000
LUG	Tankbag Yukon 90	03-10	ALL	500D Tarpaulin. Waterproof. Yellow. 9 l.	⊗	BC.WPB.00.012.20000/Y
LUG	QUICK-LOCK EVO Micro	03-10	ALL	Tankbag. 2.5 l - 5 l. Black. 1680 Ballistic Nylon.	⊗	BC.TRS.00.110.20000
LUG	QUICK-LOCK EVO Daypack	03-10	ALL	Tankbag. 5 l - 9 l. Black. 1680 Ballistic Nylon.	⊗	BC.TRS.00.108.20000
LUG	QUICK-LOCK EVO Electric Micro	03-10	ALL	Tankbag 12 V. 2.5 l - 5 l. Black. 1680 Ballistic Nylon.	⊗	BC.TRE.00.110.20000
LUG	QUICK-LOCK EVO City	03-10	ALL	Tankbag. 11 l - 15 l. Black. 1680 Ballistic Nylon.	⊗	BC.TRS.00.104.20000
LUG	QUICK-LOCK EVO Electric Daypack	03-10	ALL	Tankbag 12 V. 5 l - 9 l. Black. 1680 Ballistic Nylon.	⊗	BC.TRE.00.108.20000
LUG	QUICK-LOCK EVO Electric City	03-10	ALL	Tankbag 12 V. 11 l - 15 l. Black. 1680 Ballistic Nylon.	⊗	BC.TRE.00.104.20000
LUG	QUICK-LOCK Tankbag ION one	03-10	ALL	600D MBD Polyester. Black. 5 l - 9 l.	⊗	BC.TRS.00.201.10000
LUG	Tailbag Drybag 180	03-10	ALL	500D Tarpaulin. Waterproof. Grey/Black. 18 l.	⊗	BC.WPB.00.018.10000
LUG	Tailbag Slipstream	03-10	ALL	1680 Ballistic Nylon. Black. 13 l.	⊗	BC.HTA.00.307.10000
LUG	Tailbag Rackpack	03-10	ALL	1680 Ballistic Nylon. Black. 36 l - 45 l.	⊗	BC.HTA.00.305.10000
LUG	Tailbag Drybag 620	03-10	ALL	Tarpaulin. Waterproof. Grey/Black. 62 l - 72 l.	⊗	BC.WPB.00.006.10000
LUG	Tailbag Cargobag	03-10	ALL	1680 Ballistic Nylon. Black. 50 l.	⊗	BC.HTA.00.306.10000
LUG	Tailbag Rearbag	03-10	ALL	1680 Ballistic Nylon. Black. 24 l - 36 l.	⊗	BC.HTA.00.304.10000
LUG	Tailbag Speedpack®	03-10	ALL	1680 Ballistic Nylon. Black 75 l - 90 l.	⊗	BC.HTA.00.301.10000
NAV	QUICK-LOCK GPS Mount*	03-10	diverse*	Shock absorbent. Black.	⊗	GPS.06.646.10000/B
ERG	Bar Riser	03-10	diverse*	ø 22 mm. h 20 mm. Silver.	⊕	LEH.00.039.150/20/S
ERG	Bar Riser	03-10	diverse*	ø 22 mm. h 20 mm. Black.	⊕	LEH.00.039.150/20/B
SAF	KOBRA Handguard Kit	06-10	RJ14	Black. For 22 mm handlebars. 1-point attachment.	⊗	HPR.00.220.25000/B
SAF	Mirror Extension	03-10	diverse*	Universal. Black.	⊕	SVL.00.504.101
SAF	HAWK Light Clamps	03-10	diverse*	Black. Universal. For crashbars ø 22, 26, 27, 28 mm.	⊗	NSW.00.004.13000/B
SAF	Crashbar	03-10	diverse*	Black.	⊗	SBL.06.316.100/B
SAF	Frame Slider Kit	03-10	diverse*	Frame Slider / model specific mounting. In pairs.	⊗	STP.06.590.10000/B
MA	Centerstand	03-10	diverse*	Black.	⊕	HPS.06.315.100

	FZ 6 Fazer	Year	Type	Information	TÜV	Order-No.
LUG	AERO ABS Sidecase System	06-10	RJ14	Black. AERO Sidecase Set made out of ABS / 600D HCF Polyester. 2 × 25 l. Adapter Kit. Anti-Theft Device.	⊗	KFT.06.348.60000/B
LUG	QUICK-LOCK EVO Side Carrier	03-06	RJ07	Black. Without Adapter Kit.	⊗	KFT.06.314.20000/B
LUG	QUICK-LOCK EVO Side Carrier	06-10	RJ14	Black. Without Adapter Kit.	⊗	KFT.06.348.20000/B
LUG	ALU-RACK	06-10	RJ14	Black. For QUICK-LOCK Adapter Plate. Fairing-cutout required. With screwed footrests only.	⊗	GPT.06.313.100/B
LUG	QUICK-LOCK EVO Tankring	03-10	diverse*	Fiber reinforced Nylon. Black. 5 screws.	⊗	TRT.00.640.11001/B
LUG	QUICK-LOCK Tankring	03-10	diverse*	Fiber reinforced Nylon. Black. 5 screws.	⊗	TRT.00.475.11001/B
LUG	Tankbag Yukon 90	03-10	ALL	500D Tarpaulin. Waterproof. Yellow. 9 l.	⊗	BC.WPB.00.012.20000/Y
LUG	Tankbag Yukon 90	03-10	ALL	500D Tarpaulin. Waterproof. Grey/Black. 9 l.	⊗	BC.WPB.00.012.20000
LUG	QUICK-LOCK EVO Micro	03-10	ALL	Tankbag. 2.5 l - 5 l. Black. 1680 Ballistic Nylon.	⊗	BC.TRS.00.110.20000
LUG	QUICK-LOCK EVO Daypack	03-10	ALL	Tankbag. 5 l - 9 l. Black. 1680 Ballistic Nylon.	⊗	BC.TRS.00.108.20000
LUG	QUICK-LOCK EVO Electric Micro	03-10	ALL	Tankbag 12 V. 2.5 l - 5 l. Black. 1680 Ballistic Nylon.	⊗	BC.TRE.00.110.20000
LUG	QUICK-LOCK EVO City	03-10	ALL	Tankbag. 11 l - 15 l. Black. 1680 Ballistic Nylon.	⊗	BC.TRS.00.104.20000
LUG	QUICK-LOCK EVO Electric Daypack	03-10	ALL	Tankbag 12 V. 5 l - 9 l. Black. 1680 Ballistic Nylon.	⊗	BC.TRE.00.108.20000
LUG	QUICK-LOCK EVO Sport	03-10	ALL	Tankbag. 14 l - 21 l. Black. 1680 Ballistic Nylon.	⊗	BC.TRS.00.101.20000
LUG	QUICK-LOCK EVO Electric City	03-10	ALL	Tankbag 12 V. 11 l - 15 l. Black. 1680 Ballistic Nylon.	⊗	BC.TRE.00.104.20000
LUG	QUICK-LOCK EVO Electric Sport	03-10	ALL	Tankbag 12 V. 14 l - 21 l. Black. 1680 Ballistic Nylon.	⊗	BC.TRE.00.101.20000
LUG	QUICK-LOCK Tankbag ION one	03-10	ALL	600D MBD Polyester. Black. 5 l - 9 l.	⊗	BC.TRS.00.201.10000
LUG	QUICK-LOCK Tankbag ION two	03-10	ALL	600D MBD Polyester. Black. 13 l - 20 l.	⊗	BC.TRS.00.202.10000
LUG	Tailbag Drybag 180	03-10	ALL	500D Tarpaulin. Waterproof. Grey/Black. 18 l.	⊗	BC.WPB.00.018.10000
LUG	Tailbag Slipstream	03-10	ALL	1680 Ballistic Nylon. Black. 13 l.	⊗	BC.HTA.00.307.10000
LUG	Tailbag Rackpack	03-10	ALL	1680 Ballistic Nylon. Black. 36 l - 45 l.	⊗	BC.HTA.00.305.10000
LUG	Tailbag Drybag 620	03-10	ALL	Tarpaulin. Waterproof. Grey/Black. 62 l - 72 l.	⊗	BC.WPB.00.006.10000
LUG	Tailbag Cargobag	03-10	ALL	1680 Ballistic Nylon. Black. 50 l.	⊗	BC.HTA.00.306.10000
LUG	Tailbag Rearbag	03-10	ALL	1680 Ballistic Nylon. Black. 24 l - 36 l.	⊗	BC.HTA.00.304.10000

YAMAHA

LUG	Tailbag Speedpack®	03-10	ALL	1680 Ballistic Nylon. Black 75 l – 90 l.	⊗	BC.HTA.00.301.10000
NAV	QUICK-LOCK GPS Mount*	03-10	diverse*	Shock absorbent. Black.	⊗	GPS.06.646.10000/B
ERG	Bar Riser	03-10	diverse*	∅ 22 mm. h 20 mm. Black.	⊕	LEH.00.039.150/20/B
ERG	Bar Riser	03-10	diverse*	∅ 22 mm. h 20 mm. Silver.	⊕	LEH.00.039.150/20/S
ERG	Bar Converter	03-10	diverse*	∅ 22 mm to ∅ 28 mm. Silver. TÜV-certified when used with LSL handlebar.	⊖	LEH.00.039.160/S
ERG	Bar Converter	03-10	diverse*	∅ 22 mm to ∅ 28 mm. Black. TÜV-certified when used with LSL handlebar.	⊖	LEH.00.039.160/B
ERG	Bar Converter Set	03-10	diverse*	∅ 22 mm to ∅ 28 mm. Silver. LSL handlebar ∅ 28 mm incl.	⊕	LEH.00.039.168/S
SAF	KOBRA Handguard Kit	06-10	RJ14	Black. For 22 mm handlebars. 1-point attachment.	⊗	HPR.00.220.25000/B
SAF	Mirror Extension	03-10	diverse*	Profile. Black.	⊕	SVL.06.501.10800/B
SAF	HAWK Light Clamps	03-10	diverse*	Black. Universal. For crashbars ∅ 22, 26, 27, 28 mm.	⊗	NSW.00.004.13000/B
SAF	Crashbar	03-10	diverse*	Black.	⊗	SBL.06.316.100/B
SAF	Frame Slider Kit	06-10	RJ14	Frame Silder / model specific mounting. In pairs.	⊗	STP.06.590.10000/B
MA	Centerstand	03-10	diverse*	Black.	⊕	HPS.06.315.100

	FZS 600 Fazer	Year	Type	Information	TÜV	Order-No.
LUG	QUICK-LOCK EVO Side Carrier	97-03	RJ02	Black. Without Adapter Kit.	⊗	KFT.06.063.20000/B
LUG	ALU-RACK	97-03	RJ02	Black. For QUICK-LOCK Adapter Plate.	⊗	GPT.06.237.100/B
LUG	QUICK-LOCK EVO Tankring	97-03	RJ02	Fiber reinforced Nylon. Black. 5 screws.	⊗	TRT.00.640.11001/B
LUG	QUICK-LOCK Tankring	97-03	RJ02	Fiber reinforced Nylon. Black. 5 screws.	⊗	TRT.00.475.11001/B
LUG	Tankbag Yukon 90	97-03	RJ02	500D Tarpaulin. Waterproof. Yellow. 9 l.	⊗	BC.WPB.00.012.20000/Y
LUG	Tankbag Yukon 90	97-03	RJ02	500D Tarpaulin. Waterproof. Grey/Black. 9 l.	⊗	BC.WPB.00.012.20000
LUG	QUICK-LOCK EVO Micro	97-03	RJ02	Tankbag. 2.5 l – 5 l. Black. 1680 Ballistic Nylon.	⊗	BC.TRS.00.110.20000
LUG	QUICK-LOCK EVO Daypack	97-03	RJ02	Tankbag. 5 l – 9 l. Black. 1680 Ballistic Nylon.	⊗	BC.TRS.00.108.20000
LUG	QUICK-LOCK EVO Electric Micro	97-03	RJ02	Tankbag 12 V. 2.5 l – 5 l. Black. 1680 Ballistic Nylon.	⊗	BC.TRE.00.110.20000
LUG	QUICK-LOCK EVO Electric Daypack	97-03	RJ02	Tankbag 12 V. 5 l – 9 l. Black. 1680 Ballistic Nylon.	⊗	BC.TRE.00.108.20000
LUG	QUICK-LOCK EVO Sport	97-03	RJ02	Tankbag. 14 l – 21 l. Black. 1680 Ballistic Nylon.	⊗	BC.TRS.00.101.20000
LUG	QUICK-LOCK EVO Electric Sport	97-03	RJ02	Tankbag 12 V. 14 l – 21 l. Black. 1680 Ballistic Nylon.	⊗	BC.TRE.00.101.20000
LUG	QUICK-LOCK Tankbag ION one	97-03	RJ02	600D MBD Polyester. Black. 5 l - 9 l.	⊗	BC.TRS.00.201.10000
LUG	QUICK-LOCK Tankbag ION two	97-03	RJ02	600D MBD Polyester. Black. 13 l - 20 l.	⊗	BC.TRS.00.202.10000
LUG	Tailbag Drybag 180	97-03	RJ02	500D Tarpaulin. Waterproof. Grey/Black. 18 l.	⊗	BC.WPB.00.018.10000
LUG	Tailbag Slipstream	97-03	RJ02	1680 Ballistic Nylon. Black. 13 l.	⊗	BC.HTA.00.307.10000
LUG	Tailbag Rackpack	97-03	RJ02	1680 Ballistic Nylon. Black. 36 l – 45 l.	⊗	BC.HTA.00.305.10000
LUG	Tailbag Drybag 620	97-03	RJ02	Tarpaulin. Waterproof. Grey/Black. 62 l – 72 l.	⊗	BC.WPB.00.006.10000
LUG	Tailbag Cargobag	97-03	RJ02	1680 Ballistic Nylon. Black. 50 l.	⊗	BC.HTA.00.306.10000
LUG	Tailbag Rearbag	97-03	RJ02	1680 Ballistic Nylon. Black. 24 l – 36 l.	⊗	BC.HTA.00.304.10000
LUG	Tailbag Racepack®	97-03	RJ02	1680 Ballistic Nylon. Black. 50 l – 65 l.	⊗	BC.HTA.00.302.10000
LUG	Tailbag Speedpack®	97-03	RJ02	1680 Ballistic Nylon. Black 75 l – 90 l.	⊗	BC.HTA.00.301.10000
ERG	Bar Riser*	97-03	RJ02	∅ 22 mm. h 30 mm. Black.	⊕	LEH.00.039.150/30/B
ERG	Bar Riser*	97-03	RJ02	∅ 22 mm. h 30 mm. Silver.	⊕	LEH.00.039.150/30/S
ERG	Barback	97-03	RJ02	∅ 22 mm. Up 31 mm. Back 22 mm. Black.	⊕	LEH.00.039.152/B
ERG	Barback	97-03	RJ02	∅ 22 mm. Up 31 mm. Back 22 mm. Silver.	⊕	LEH.00.039.152/S
ERG	Bar Converter	97-03	RJ02	∅ 22 mm to ∅ 28 mm. Black. TÜV-certified when used with LSL handlebar.	⊖	LEH.00.039.160/B
ERG	Bar Converter	97-03	RJ02	∅ 22 mm to ∅ 28 mm. Silver. TÜV-certified when used with LSL handlebar.	⊖	LEH.00.039.160/S
ERG	Bar Converter Set	97-03	RJ02	∅ 22 mm to ∅ 28 mm. Silver. LSL handlebar ∅ 28 mm incl.	⊕	LEH.00.039.168/S
SAF	Mirror Extension	02-03	RJ02	Profile. Black.	⊕	SVL.06.501.104
SAF	Mirror Extension	97-01	RJ02	Profile. Black.	⊕	SVL.06.501.103

	XJ 6	Year	Type	Information	TÜV	Order-No.
LUG	BLAZE® Panniers Set	08-	diverse*	1680 Ballistic Nylon. Black. 2 × 14 l – 21 l. In pairs. Panniers Spacer Bar incl.	⊗	BC.HTA.06.740.10500/B
LUG	AERO ABS Sidecase System	08-12	RJ19	Black. AERO Sidecase Set made out of ABS / 600D HCF Polyester. 2 × 25 l. Adapter Kit. Anti-Theft Device.	⊗	KFT.06.478.60000/B
LUG	AERO ABS Sidecase System	13-	RJ22	Black. AERO Sidecase Set made out of ABS / 600D HCF Polyester. 2 × 25 l. Adapter Kit. Anti-Theft Device.	⊗	KFT.06.382.60000/B
LUG	QUICK-LOCK EVO Side Carrier	08-12	RJ19	Black. Without Adapter Kit. Solo-Riding only.	⊗	KFT.06.478.20000/B
LUG	QUICK-LOCK EVO Side Carrier	13-	RJ22	Black. Without Adapter Kit. Solo-Riding only.	⊗	KFT.06.382.20000/B
LUG	ALU-RACK	08-	diverse*	Black. For QUICK-LOCK Adapter Plate.	⊗	GPT.06.479.15000/B
LUG	QUICK-LOCK EVO Tankring	08-	diverse*	Fiber reinforced Nylon. Black. 5 screws.	⊗	TRT.00.640.11001/B
LUG	QUICK-LOCK Tankring	08-	diverse*	Fiber reinforced Nylon. Black. 5 screws.	⊗	TRT.00.475.11001/B
LUG	Tankbag Yukon 90	08-	RJ19	500D Tarpaulin. Waterproof. Grey/Black. 9 l.	⊗	BC.WPB.00.012.20000

* Additional application / accessory listings: shop.sw.motech.com

⊕ TÜV certified ⊖ No TÜV certificate ⓘ TÜV certificate in preparation ⊗ TÜV certificate not necessary

YAMAHA

LUG	Tankbag Yukon 90	08-	RJ19	5000 Tarpaulin. Waterproof. Yellow. 9 L.	⊗	BC.WPB.00.012.20000/Y
LUG	QUICK-LOCK EVO Micro	08-	RJ19	Tankbag. 2.5 l - 5 l. Black. 1680 Ballistic Nylon.	⊗	BC.TRS.00.110.20000
LUG	QUICK-LOCK EVO Daypack	08-	RJ19	Tankbag. 5 l - 9 l. Black. 1680 Ballistic Nylon.	⊗	BC.TRS.00.108.20000
LUG	QUICK-LOCK EVO Electric Micro	08-	RJ19	Tankbag 12 V. 2.5 l - 5 l. Black. 1680 Ballistic Nylon.	⊗	BC.TRE.00.110.20000
LUG	QUICK-LOCK EVO City	08-	RJ19	Tankbag. 11 l - 15 l. Black. 1680 Ballistic Nylon.	⊗	BC.TRS.00.104.20000
LUG	QUICK-LOCK EVO Electric Daypack	08-	RJ19	Tankbag 12 V. 5 l - 9 l. Black. 1680 Ballistic Nylon.	⊗	BC.TRE.00.108.20000
LUG	QUICK-LOCK EVO Electric City	08-	RJ19	Tankbag 12 V. 11 l - 15 l. Black. 1680 Ballistic Nylon.	⊗	BC.TRE.00.104.20000
LUG	QUICK-LOCK Tankbag ION one	08-	RJ19	6000 MBD Polyester. Black. 5 L - 9 L.	⊗	BC.TRS.00.201.10000
LUG	Tailbag Drybag 180	08-	ALL	5000 Tarpaulin. Waterproof. Grey/Black. 18 l.	⊗	BC.WPB.00.018.10000
LUG	Tailbag Slipstream	08-	ALL	1680 Ballistic Nylon. Black. 13 l.	⊗	BC.HTA.00.307.10000
LUG	Tailbag Rackpack	08-	ALL	1680 Ballistic Nylon. Black. 36 l - 45 l.	⊗	BC.HTA.00.305.10000
LUG	Tailbag Drybag 620	08-	ALL	Tarpaulin. Waterproof. Grey/Black. 62 l - 72 l.	⊗	BC.WPB.00.006.10000
LUG	Tailbag Cargobag	08-	ALL	1680 Ballistic Nylon. Black. 50 l.	⊗	BC.HTA.00.306.10000
LUG	Tailbag Rearbag	08-	ALL	1680 Ballistic Nylon. Black. 24 l - 36 l.	⊗	BC.HTA.00.304.10000
LUG	Tailbag Speedpack®	08-	ALL	1680 Ballistic Nylon. Black 75 l - 90 l.	⊗	BC.HTA.00.301.10000
NAV	QUICK-LOCK GPS Mount*	08-	diverse*	Shock absorbent. Black.	⊗	GPS.00.646.10000/B
ERG	Bar Riser	08-12	RJ19	ø 22 mm. h 25 mm. Silver.	⊕	LEH.00.039.150/25/S
ERG	Bar Riser	08-12	RJ19	ø 22 mm. h 25 mm. Black.	⊕	LEH.00.039.150/25/B
ERG	TRAVELLER PRO Cushion*	13-	RJ22	Black. 32 cm × 32 cm. For driver.	⊗	AIR.00.495.10000/B
SAF	KOBRA Handguard Kit	08-09	RJ19	Black. For 22 mm handlebars. 1-point attachment.	⊗	HPR.00.220.25000/B
SAF	Mirror Extension	08-	diverse*	Universal. Black.	⊕	SVL.00.504.101
SAF	HAWK Light Clamps	08-	diverse*	Black. Universal. For crashbars ø 22, 26, 27, 28 mm.	⊗	NSW.00.004.13000/B
SAF	Crashbar	08-	diverse*	Black.	⊗	SBL.06.480.10001/B
SAF	Frame Slider Kit	08-12	RJ19	Frame Slider / model specific mounting. In pairs.	⊗	STP.06.590.10500/B
SAF	Frame Slider Kit	13-	RJ22	Frame Slider / model specific mounting. In pairs.	⊗	STP.06.590.10100/B
MA	Centerstand	08-	diverse*	Black.	⊕	HPS.06.656.10000/B

	XJ 6 Diversion	Year	Type	Information	TÜV	Order-No.
LUG	BLAZE® Panniers Set	08-	RJ19	1680 Ballistic Nylon. Black. 2 × 14 l - 21 l. In pairs. Panniers Spacer Bar incl.	⊗	BC.HTA.06.740.10500/B
LUG	AERO ABS Sidecase System	08-	RJ19	Black. AERO Sidecase Set made out of ABS / 600D HCF Polyester. 2 × 25 l. Adapter Kit. Anti-Theft Device.	⊗	KFT.06.478.60000/B
LUG	QUICK-LOCK EVO Side Carrier	08-	RJ19	Black. Without Adapter Kit. Solo-Riding only.	⊗	KFT.06.478.20000/B
LUG	ALU-RACK	08-	RJ19	Black. For QUICK-LOCK Adapter Plate.	⊗	GPT.06.479.15000/B
LUG	QUICK-LOCK EVO Tankring	08-	RJ19	Fiber reinforced Nylon. Black. 5 screws.	⊗	TRT.00.640.11001/B
LUG	QUICK-LOCK Tankring	08-	RJ19	Fiber reinforced Nylon. Black. 5 screws.	⊗	TRT.00.475.11001/B
LUG	Tankbag Yukon 90	08-	RJ19	5000 Tarpaulin. Waterproof. Yellow. 9 l.	⊗	BC.WPB.00.012.20000/Y
LUG	Tankbag Yukon 90	08-	RJ19	5000 Tarpaulin. Waterproof. Grey/Black. 9 l.	⊗	BC.WPB.00.012.20000
LUG	QUICK-LOCK EVO Micro	08-	RJ19	Tankbag. 2.5 l - 5 l. Black. 1680 Ballistic Nylon.	⊗	BC.TRS.00.110.20000
LUG	QUICK-LOCK EVO Daypack	08-	RJ19	Tankbag. 5 l - 9 l. Black. 1680 Ballistic Nylon.	⊗	BC.TRS.00.108.20000
LUG	QUICK-LOCK EVO Electric Micro	08-	RJ19	Tankbag 12 V. 2.5 l - 5 l. Black. 1680 Ballistic Nylon.	⊗	BC.TRE.00.110.20000
LUG	QUICK-LOCK EVO City	08-	RJ19	Tankbag. 11 l - 15 l. Black. 1680 Ballistic Nylon.	⊗	BC.TRS.00.104.20000
LUG	QUICK-LOCK EVO Electric Daypack	08-	RJ19	Tankbag 12 V. 5 l - 9 l. Black. 1680 Ballistic Nylon.	⊗	BC.TRE.00.108.20000
LUG	QUICK-LOCK EVO Electric City	08-	RJ19	Tankbag 12 V. 11 l - 15 l. Black. 1680 Ballistic Nylon.	⊗	BC.TRE.00.104.20000
LUG	QUICK-LOCK Tankbag ION one	08-	RJ19	6000 MBD Polyester. Black. 5 L - 9 L.	⊗	BC.TRS.00.201.10000
LUG	Tailbag Drybag 180	08-	RJ19	5000 Tarpaulin. Waterproof. Grey/Black. 18 l.	⊗	BC.WPB.00.018.10000
LUG	Tailbag Slipstream	08-	RJ19	1680 Ballistic Nylon. Black. 13 l.	⊗	BC.HTA.00.307.10000
LUG	Tailbag Rackpack	08-	RJ19	1680 Ballistic Nylon. Black. 36 l - 45 l.	⊗	BC.HTA.00.305.10000
LUG	Tailbag Drybag 620	08-	RJ19	Tarpaulin. Waterproof. Grey/Black. 62 l - 72 l.	⊗	BC.WPB.00.006.10000
LUG	Tailbag Cargobag	08-	RJ19	1680 Ballistic Nylon. Black. 50 l.	⊗	BC.HTA.00.306.10000
LUG	Tailbag Rearbag	08-	RJ19	1680 Ballistic Nylon. Black. 24 l - 36 l.	⊗	BC.HTA.00.304.10000
LUG	Tailbag Speedpack®	08-	RJ19	1680 Ballistic Nylon. Black 75 l - 90 l.	⊗	BC.HTA.00.301.10000
NAV	QUICK-LOCK GPS Mount*	08-	RJ19	Shock absorbent. Black.	⊗	GPS.00.646.10000/B
ERG	Bar Riser	08-	RJ19	ø 22 mm. h 25 mm. Black.	⊕	LEH.00.039.150/25/B
ERG	Bar Riser	08-	RJ19	ø 22 mm. h 25 mm. Silver.	⊕	LEH.00.039.150/25/S
ERG	AIRHAWK® Cushion Premium DS	08-	RJ19	Black. 32 cm × 32 cm. For driver.	⊗	AIR.00.460.10700/B
SAF	KOBRA Handguard Kit	08-09	RJ19	Black. For 22 mm handlebars. 1-point attachment.	⊗	HPR.00.220.25000/B
SAF	Mirror Extension	08-	RJ19	Profile. Black.	⊕	SVL.06.501.10700/B
SAF	HAWK Light Clamps	08-	RJ19	Black. Universal. For crashbars ø 22, 26, 27, 28 mm.	⊗	NSW.00.004.13000/B
SAF	Crashbar	08-	RJ19	Black.	⊗	SBL.06.480.10001/B

YAMAHA

SAF	Frame Slider Kit	08-	RJ19	Frame Silder / model specific mounting. In pairs.	⊖	STP.06.590.10500/B
MA	Centerstand	08-	RJ19	Black.	⊕	HPS.06.656.10000/B
XJ 6 Diversion F ABS		Year	Type	Information	TÜV	Order-No.
LUG	BLAZE® Panniers Set	10-	RJ19	1680 Ballistic Nylon. Black. 2 × 14 l – 21 l. In pairs. Panniers Spacer Bar incl.	⊖	BC.HTA.06.740.10500/B
LUG	AERO ABS Sidecase System	10-	RJ19	Black. AERO Sidecase Set made out of ABS / 600D HCF Polyester. 2 × 25 l. Adapter Kit. Anti-Theft Device.	⊖	KFT.06.478.60000/B
LUG	QUICK-LOCK EVO Side Carrier	10-	RJ19	Black. Without Adapter Kit. Solo-Riding only.	⊖	KFT.06.478.20000/B
LUG	ALU-RACK	10-	RJ19	Black. For QUICK-LOCK Adapter Plate.	⊖	GPT.06.479.15000/B
LUG	QUICK-LOCK EVO Tankring	10-	RJ19	Fiber reinforced Nylon. Black. 5 screws.	⊖	TRT.00.640.11001/B
LUG	QUICK-LOCK Tankring	10-	RJ19	Fiber reinforced Nylon. Black. 5 screws.	⊖	TRT.00.475.11001/B
LUG	Tankbag Yukon 90	10-	RJ19	500D Tarpaulin. Waterproof. Yellow. 9 l.	⊖	BC.WPB.00.012.20000/Y
LUG	Tankbag Yukon 90	10-	RJ19	500D Tarpaulin. Waterproof. Grey/Black. 9 l.	⊖	BC.WPB.00.012.20000
LUG	QUICK-LOCK EVO Micro	10-	RJ19	Tankbag. 2.5 l – 5 l. Black. 1680 Ballistic Nylon.	⊖	BC.TRS.00.110.20000
LUG	QUICK-LOCK EVO Daypack	10-	RJ19	Tankbag. 5 l – 9 l. Black. 1680 Ballistic Nylon.	⊖	BC.TRS.00.108.20000
LUG	QUICK-LOCK EVO Electric Micro	10-	RJ19	Tankbag 12 V. 2.5 l – 5 l. Black. 1680 Ballistic Nylon.	⊖	BC.TRE.00.110.20000
LUG	QUICK-LOCK EVO City	10-	RJ19	Tankbag. 11 l – 15 l. Black. 1680 Ballistic Nylon.	⊖	BC.TRS.00.104.20000
LUG	QUICK-LOCK EVO Electric Daypack	10-	RJ19	Tankbag 12 V. 5 l – 9 l. Black. 1680 Ballistic Nylon.	⊖	BC.TRE.00.108.20000
LUG	QUICK-LOCK EVO Electric City	10-	RJ19	Tankbag 12 V. 11 l – 15 l. Black. 1680 Ballistic Nylon.	⊖	BC.TRE.00.104.20000
LUG	QUICK-LOCK Tankbag ION one	10-	RJ19	600D MBD Polyester. Black. 5 l - 9 l.	⊖	BC.TRS.00.201.10000
LUG	Tailbag Drybag 180	10-	RJ19	500D Tarpaulin. Waterproof. Grey/Black. 18 l.	⊖	BC.WPB.00.018.10000
LUG	Tailbag Slipstream	10-	RJ19	1680 Ballistic Nylon. Black. 13 l.	⊖	BC.HTA.00.307.10000
LUG	Tailbag Rackpack	10-	RJ19	1680 Ballistic Nylon. Black. 36 l – 45 l.	⊖	BC.HTA.00.305.10000
LUG	Tailbag Drybag 620	10-	RJ19	Tarpaulin. Waterproof. Grey/Black. 62 l – 72 l.	⊖	BC.WPB.00.006.10000
LUG	Tailbag Cargobag	10-	RJ19	1680 Ballistic Nylon. Black. 50 l.	⊖	BC.HTA.00.306.10000
LUG	Tailbag Rearbag	10-	RJ19	1680 Ballistic Nylon. Black. 24 l – 36 l.	⊖	BC.HTA.00.304.10000
LUG	Tailbag Speedpack®	10-	RJ19	1680 Ballistic Nylon. Black 75 l – 90 l.	⊖	BC.HTA.00.301.10000
NAV	QUICK-LOCK GPS Mount*	10-	RJ19	Shock absorbent. Black.	⊖	GPS.00.646.10000/B
ERG	Bar Riser	10-	RJ19	∅ 22 mm. h 20 mm. Black.	⊕	LEH.00.039.150/20/B
ERG	Bar Riser	10-	RJ19	∅ 22 mm. h 20 mm. Silver.	⊕	LEH.00.039.150/20/S
ERG	AIRHAWK® Cushion Premium DS	08-	RJ19	Black. 32 cm × 32 cm. For driver.	⊖	AIR.00.460.10700/B
SAF	Mirror Extension	10-	RJ19	Profile. Black.	⊕	SVL.06.501.11100/B
SAF	Frame Slider Kit	10-	RJ19	Frame Silder / model specific mounting. In pairs.	⊖	STP.06.590.10800/B
MA	Centerstand	10-	RJ19	Black.	⊕	HPS.06.656.10000/B

XJ 600 Diversion		Year	Type	Information	TÜV	Order-No.
LUG	ALU-RACK	96-03	RJ01/4LX	Black. For QUICK-LOCK Adapter Plate.	⊖	GPT.06.240.100/B
LUG	Tailbag Drybag 180	91-03	ALL	500D Tarpaulin. Waterproof. Grey/Black. 18 l.	⊖	BC.WPB.00.018.10000
LUG	Tailbag Slipstream	91-03	ALL	1680 Ballistic Nylon. Black. 13 l.	⊖	BC.HTA.00.307.10000
LUG	Tailbag Rackpack	91-03	4BR/4LX	1680 Ballistic Nylon. Black. 36 l – 45 l.	⊖	BC.HTA.00.305.10000
LUG	Tailbag Drybag 620	91-03	ALL	Tarpaulin. Waterproof. Grey/Black. 62 l – 72 l.	⊖	BC.WPB.00.006.10000
LUG	Tailbag Cargobag	91-03	ALL	1680 Ballistic Nylon. Black. 50 l.	⊖	BC.HTA.00.306.10000
LUG	Tailbag Rearbag	91-03	ALL	1680 Ballistic Nylon. Black. 24 l – 36 l.	⊖	BC.HTA.00.304.10000
LUG	Tailbag Racepack®	91-03	4BR/4LX	1680 Ballistic Nylon. Black. 50 l – 65 l.	⊖	BC.HTA.00.302.10000
LUG	Tailbag Speedpack®	91-03	ALL	1680 Ballistic Nylon. Black 75 l – 90 l.	⊖	BC.HTA.00.301.10000
ERG	Bar Riser*	91-03	diverse*	∅ 22 mm. h 30 mm. Silver.	⊕	LEH.00.039.150/30/S
ERG	Bar Riser*	91-03	diverse*	∅ 22 mm. h 30 mm. Black.	⊕	LEH.00.039.150/30/B
ERG	Barback	91-03	diverse*	∅ 22 mm. Up 31 mm. Back 22 mm. Silver.	⊕	LEH.00.039.152/S
ERG	Barback	91-03	diverse*	∅ 22 mm. Up 31 mm. Back 22 mm. Black.	⊕	LEH.00.039.152/B
ERG	Bar Converter	91-03	diverse*	∅ 22 mm to ∅ 28 mm. Black. TÜV-certified when used with LSL handlebar.	⊖	LEH.00.039.160/B
ERG	Bar Converter	91-03	diverse*	∅ 22 mm to ∅ 28 mm. Silver. TÜV-certified when used with LSL handlebar.	⊖	LEH.00.039.160/S
ERG	Bar Converter Set	91-03	diverse*	∅ 22 mm to ∅ 28 mm. Silver. LSL handlebar ∅ 28 mm incl.	⊕	LEH.00.039.168/S
SAF	KOBRA Handguard Kit	91-03	ALL	Black. For 22 mm handlebars. 1-point attachment.	⊖	HPR.00.220.25000/B
SAF	HAWK Light Clamps	91-03	4BR/4LX	Black. Universal. For crashbars ∅ 22, 26, 27, 28 mm.	⊖	NSW.00.004.13000/B
SAF	Crashbar	91-03	4BR/4LX	Black.	⊖	SBL.06.241.100

XT 600		Year	Type	Information	TÜV	Order-No.
LUG	Luggage Carrier	90-03	diverse*	Black.	⊖	GPB.06.239.100
LUG	Strap Tankbag Drybag 130	84-03	ALL	Tarpaulin. Waterproof. Grey/Black. 13 l – 22 l.	⊖	BC.WPB.00.007.10000

* Additional application / accessory listings: shop.sw.motech.com

⊕ TÜV certified ⊖ No TÜV certificate ⓘ TÜV certificate in preparation ⊖ TÜV certificate not necessary

YAMAHA

LUG	Strap Tankbag ION four	84-03	ALL	600D MBD Polyester. Black. 13 L - 22 L.	⊗	BC.TRS.00.204.10000
LUG	Strap Tankbag Enduro LT	84-03	ALL	Tankbag, 5 L - 7,5 L. Black. 1680 Ballistic Nylon.	⊗	BC.TRS.00.131.10000
LUG	Strap Tankbag Enduro	84-03	ALL	Tankbag, 13 L - 22 L. Black. 1680 Ballistic Nylon.	⊗	BC.TRS.00.130.10000
LUG	Strap Tankbag Enduro	86-90	ALL	Tankbag, 13 L - 22 L. Black. 1680 Ballistic Nylon.	⊗	BC.TRS.00.130.10000
LUG	Tailbag Drybag 180	84-03	ALL	500D Tarpaulin. Waterproof. Grey/Black. 18 l.	⊗	BC.WPB.00.018.10000
LUG	Tailbag Slipstream	84-03	ALL	1680 Ballistic Nylon. Black. 13 l.	⊗	BC.HTA.00.307.10000
LUG	Tailbag Drybag 620	84-03	ALL	Tarpaulin. Waterproof. Grey/Black. 62 l - 72 l.	⊗	BC.WPB.00.006.10000
LUG	Tailbag Cargobag	84-03	ALL	1680 Ballistic Nylon. Black. 50 l.	⊗	BC.HTA.00.304.10000
LUG	Tailbag Rearbag	84-03	ALL	1680 Ballistic Nylon. Black. 24 l - 36 l.	⊗	BC.HTA.00.304.10000
LUG	Tailbag Racepack®	84-03	ALL	1680 Ballistic Nylon. Black. 50 l - 65 l.	⊗	BC.HTA.00.302.10000
LUG	Tailbag Speedpack®	84-03	ALL	1680 Ballistic Nylon. Black 75 l - 90 l.	⊗	BC.HTA.00.301.10000
ERG	Bar Riser*	84-03	diverse*	∅ 22 mm. h 30 mm. Black.	⊕	LEH.00.039.150/30/B
ERG	Bar Riser*	84-03	diverse*	∅ 22 mm. h 30 mm. Silver.	⊕	LEH.00.039.150/30/S
ERG	Barback	84-03	diverse*	∅ 22 mm. Up 31 mm. Back 22 mm. Black.	⊕	LEH.00.039.152/B
ERG	Barback	84-03	diverse*	∅ 22 mm. Up 31 mm. Back 22 mm. Silver.	⊕	LEH.00.039.152/S
ERG	Bar Converter	84-03	diverse*	∅ 22 mm to ∅ 28 mm. Silver. TÜV-certified when used with LSL handlebar.	⊖	LEH.00.039.160/S
ERG	Bar Converter	84-03	diverse*	∅ 22 mm to ∅ 28 mm. Black. TÜV-certified when used with LSL handlebar.	⊖	LEH.00.039.160/B
ERG	Bar Converter Set	84-03	diverse*	∅ 22 mm to ∅ 28 mm. Silver. LSL handlebar ∅ 28 mm incl.	⊕	LEH.00.039.168/S
SAF	KOBRA Handguard Kit	84-03	diverse*	Black.	⊗	HPR.00.666.20500/BK
SAF	STORM Handguard Kit	84-03	diverse*	Black.	⊗	HPR.00.666.10500/BK
SAF	Mirror Extension	84-01	diverse*	Universal. Black.	⊕	SVL.00.504.101
SAF	HAWK Light Clamps	90-03	diverse*	Black. Universal. For crashbars ∅ 22, 26, 27, 28 mm.	⊗	NSW.00.004.13000/B
SAF	Crashbar	90-03	diverse*	Black.	⊗	SBL.06.224.100
MA	Centerstand	90-01	diverse*	Black.	⊕	HPS.06.222.100

	YZF-R6	Year	Type	Information	TÜV	Order-No.
LUG	BLAZE® Panniers Set	08-	RJ15	1680 Ballistic Nylon. Black. 2 × 14 l - 21 l. In pairs. Panniers Spacer Bar incl.	⊗	BC.HTA.06.740.10400/B
LUG	QUICK-LOCK EVO Tankring	03-	diverse*	Fiber reinforced Nylon. Black. 5 screws.	⊗	TRT.00.640.11001/B
LUG	QUICK-LOCK EVO Tankring	98-03	RJ03	Fiber reinforced Nylon. Black. 7 screws.	⊗	TRT.00.640.11500/B
LUG	QUICK-LOCK Tankring	03-	diverse*	Fiber reinforced Nylon. Black. 5 screws.	⊗	TRT.00.475.11001/B
LUG	QUICK-LOCK Tankring	98-03	RJ03	Fiber reinforced Nylon. Black. 7 screws.	⊗	TRT.00.475.11500/B
LUG	Tankbag Yukon 90	98-	ALL	500D Tarpaulin. Waterproof. Grey/Black. 9 l.	⊗	BC.WPB.00.012.20000
LUG	Tankbag Yukon 90	98-	ALL	500D Tarpaulin. Waterproof. Yellow. 9 l.	⊗	BC.WPB.00.012.20000/Y
LUG	QUICK-LOCK EVO Micro	98-	ALL	Tankbag. 2.5 l - 5 l. Black. 1680 Ballistic Nylon.	⊗	BC.TRS.00.110.20000
LUG	QUICK-LOCK EVO Daypack	98-	ALL	Tankbag. 5 l - 9 l. Black. 1680 Ballistic Nylon.	⊗	BC.TRS.00.108.20000
LUG	QUICK-LOCK EVO Electric Micro	98-	ALL	Tankbag 12 V. 2.5 l - 5 l. Black. 1680 Ballistic Nylon.	⊗	BC.TRE.00.110.20000
LUG	QUICK-LOCK EVO Electric Daypack	98-	ALL	Tankbag 12 V. 5 l - 9 l. Black. 1680 Ballistic Nylon.	⊗	BC.TRE.00.108.20000
LUG	QUICK-LOCK EVO Sport	98-	ALL	Tankbag. 14 l - 21 l. Black. 1680 Ballistic Nylon.	⊗	BC.TRS.00.101.20000
LUG	QUICK-LOCK EVO Electric Sport	98-	ALL	Tankbag 12 V. 14 l - 21 l. Black. 1680 Ballistic Nylon.	⊗	BC.TRE.00.101.20000
LUG	QUICK-LOCK Tankbag ION one	98-	ALL	600D MBD Polyester. Black. 5 l - 9 l.	⊗	BC.TRS.00.201.10000
LUG	QUICK-LOCK Tankbag ION two	98-	ALL	600D MBD Polyester. Black. 13 l - 20 l.	⊗	BC.TRS.00.202.10000
LUG	Tailbag Drybag 180	98-	ALL	500D Tarpaulin. Waterproof. Grey/Black. 18 l.	⊗	BC.WPB.00.018.10000
LUG	Tailbag Cargobag	98-	ALL	1680 Ballistic Nylon. Black. 50 l.	⊗	BC.HTA.00.306.10000
LUG	Tailbag Slipstream	98-	ALL	1680 Ballistic Nylon. Black. 13 l.	⊗	BC.HTA.00.307.10000
LUG	Tailbag Drybag 620	98-	ALL	Tarpaulin. Waterproof. Grey/Black. 62 l - 72 l.	⊗	BC.WPB.00.006.10000
LUG	Tailbag Rearbag	98-	ALL	1680 Ballistic Nylon. Black. 24 l - 36 l.	⊗	BC.HTA.00.304.10000
LUG	Tailbag Racepack®	98-	ALL	1680 Ballistic Nylon. Black. 50 l - 65 l.	⊗	BC.HTA.00.302.10000
LUG	Tailbag Speedpack®	98-	ALL	1680 Ballistic Nylon. Black 75 l - 90 l.	⊗	BC.HTA.00.301.10000
SAF	Mirror Extension	03-05	diverse*	Profile. Black.	⊕	SVL.06.501.102
SAF	Mirror Extension	08-	RJ15	Profile. Black.	⊕	SVL.06.501.10600/B
SAF	Mirror Extension	98-03	RJ03	Profile. Black.	⊕	SVL.06.501.103
SAF	Frame Slider Kit	08-	RJ15	Frame Slider / model specific mounting. In pairs.	⊗	STP.06.590.10200/B

	MT-03	Year	Type	Information	TÜV	Order-No.
LUG	ALU-RACK	05-	RM02	Black. For QUICK-LOCK Adapter Plate.	⊗	GPT.06.546.15000/B
LUG	QUICK-LOCK EVO Tankring	05-	RM02	Fiber reinforced Nylon. Black. 5 screws.	⊗	TRT.00.640.11001/B
LUG	QUICK-LOCK Tankring	05-	RM02	Fiber reinforced Nylon. Black. 5 screws.	⊗	TRT.00.475.11001/B
LUG	Tankbag Yukon 90	05-	RM02	500D Tarpaulin. Waterproof. Grey/Black. 9 l.	⊗	BC.WPB.00.012.20000
LUG	Tankbag Yukon 90	05-	RM02	500D Tarpaulin. Waterproof. Yellow. 9 l.	⊗	BC.WPB.00.012.20000/Y

YAMAHA

LUG	QUICK-LOCK EVO Micro	05-	RM02	Tankbag, 2.5 l - 5 l. Black. 1680 Ballistic Nylon.	⊗	BC.TRS.00.110.20000
LUG	QUICK-LOCK EVO Daypack	05-	RM02	Tankbag, 5 l - 9 l. Black. 1680 Ballistic Nylon.	⊗	BC.TRS.00.108.20000
LUG	QUICK-LOCK EVO Electric Micro	05-	RM02	Tankbag 12 V. 2.5 l - 5 l. Black. 1680 Ballistic Nylon.	⊗	BC.TRE.00.110.20000
LUG	QUICK-LOCK EVO City	05-	RM02	Tankbag, 11 l - 15 l. Black. 1680 Ballistic Nylon.	⊗	BC.TRS.00.104.20000
LUG	QUICK-LOCK EVO Electric Daypack	05-	RM02	Tankbag 12 V. 5 l - 9 l. Black. 1680 Ballistic Nylon.	⊗	BC.TRE.00.108.20000
LUG	QUICK-LOCK EVO Electric City	05-	RM02	Tankbag 12 V. 11 l - 15 l. Black. 1680 Ballistic Nylon.	⊗	BC.TRE.00.104.20000
LUG	QUICK-LOCK Tankbag ION one	05-	RM02	600D MBD Polyester. Black. 5 l - 9 l.	⊗	BC.TRS.00.201.10000
LUG	Tailbag Drybag 180	05-	RM02	500D Tarpaulin. Waterproof. Grey/Black. 18 l.	⊗	BC.WPB.00.018.10000
LUG	Tailbag Rackpack	05-	RM02	1680 Ballistic Nylon. Black. 36 l - 45 l.	⊗	BC.HTA.00.305.10000
LUG	Tailbag Slipstream	05-	RM02	1680 Ballistic Nylon. Black. 13 l.	⊗	BC.HTA.00.307.10000
LUG	Tailbag Drybag 620	05-	RM02	Tarpaulin. Waterproof. Grey/Black. 62 l - 72 l.	⊗	BC.WPB.00.006.10000
LUG	Tailbag Cargobag	05-	RM02	1680 Ballistic Nylon. Black. 50 l.	⊗	BC.HTA.00.306.10000
LUG	Tailbag Rearbag	05-	RM02	1680 Ballistic Nylon. Black. 24 l - 36 l.	⊗	BC.HTA.00.304.10000
LUG	Tailbag Speedpack®	05-	RM02	1680 Ballistic Nylon. Black 75 l - 90 l.	⊗	BC.HTA.00.301.10000
NAV	Universal GPS Mount Kit RAM*	05-	RM02	For handlebar Ø 22 / 28 mm, 1 Inch.	⊗	GPS.00.308.30300/B
ERG	Bar Riser*	05-06	RM02	Ø 22 mm, h 30 mm. Black.	⊕	LEH.00.039.150/30/B
ERG	Bar Riser*	05-06	RM02	Ø 22 mm, h 30 mm. Silver.	⊕	LEH.00.039.150/30/S
ERG	Barback	05-06	RM02	Ø 22 mm, Up 31 mm. Back 22 mm. Black.	⊕	LEH.00.039.152/B
ERG	Barback	05-06	RM02	Ø 22 mm, Up 31 mm. Back 22 mm. Silver.	⊕	LEH.00.039.152/S
ERG	Bar Converter	05-06	RM02	Ø 22 mm to Ø 28 mm. Black. TÜV certified when used with LSL handlebar.	⊖	LEH.00.039.160/B
ERG	Bar Converter	05-06	RM02	Ø 22 mm to Ø 28 mm. Silver. TÜV certified when used with LSL handlebar.	⊖	LEH.00.039.160/S
ERG	Bar Converter Set	05-06	RM02	Ø 22 mm to Ø 28 mm. Silver. LSL handlebar Ø 28 mm incl.	⊕	LEH.00.039.168/S
SAF	KOBRA Handguard Kit	05-	RM02	Black. For handlebar internal thread with 6 mm / 8 mm.	⊗	HPR.00.220.25100/B
SAF	Mirror Extension	05-	RM02	Universal. Black.	⊕	SVL.00.504.101
SAF	HAWK Light Clamps	05-	RM02	Black. Universal. For crashbars Ø 22, 26, 27, 28 mm.	⊗	NSW.00.004.13000/B
SAF	Crashbar	05-	RM02	Black.	⊗	SBL.06.547.100
MA	Centerstand	05-	RM02	Black.	⊕	HPS.06.545.100

	XT 660 R	Year	Type	Information	TÜV	Order-No.
LUG	QUICK-LOCK EVO Side Carrier	04-09	DM01	Black. Without Adapter Kit.	⊗	KFT.06.282.200
LUG	ALU-RACK	04-09	DM01	Black. For QUICK-LOCK Adapter Plate.	⊗	GPT.06.281.100/B
LUG	Strap Tankbag Drybag 130	04-	DM01	Tarpaulin. Waterproof. Grey/Black. 13 l - 22 l.	⊗	BC.WPB.00.007.10000
LUG	Strap Tankbag ION four	04-	DM01	600D MBD Polyester. Black. 13 l - 22 l.	⊗	BC.TRS.00.204.10000
LUG	Strap Tankbag Enduro LT	04-	DM01	Tankbag, 5 l - 7,5 l. Black. 1680 Ballistic Nylon.	⊗	BC.TRS.00.131.10000
LUG	Strap Tankbag Enduro	04-	DM01	Tankbag, 13 l - 22 l. Black. 1680 Ballistic Nylon.	⊗	BC.TRS.00.130.10000
LUG	Tailbag Slipstream	04-	DM01	1680 Ballistic Nylon. Black. 13 l.	⊗	BC.HTA.00.307.10000
LUG	Tailbag Rackpack	04-	DM01	1680 Ballistic Nylon. Black. 36 l - 45 l.	⊗	BC.HTA.00.305.10000
LUG	Tailbag Rearbag	04-	DM01	1680 Ballistic Nylon. Black. 24 l - 36 l.	⊗	BC.HTA.00.304.10000
ERG	Footrest Kit	04-09	DM01	Stainless steel. Silver.	⊕	FRS.06.011.10100/S
ERG	Bar Riser*	04-09	DM01	Ø 22 mm, h 30 mm. Silver.	⊕	LEH.00.039.150/30/S
ERG	Bar Riser*	04-09	DM01	Ø 22 mm, h 30 mm. Black.	⊕	LEH.00.039.150/30/B
ERG	Barback	04-09	DM01	Ø 22 mm, Up 31 mm. Back 22 mm. Black.	⊕	LEH.00.039.152/B
ERG	Barback	04-09	DM01	Ø 22 mm, Up 31 mm. Back 22 mm. Silver.	⊕	LEH.00.039.152/S
ERG	Bar Converter	04-09	DM01	Ø 22 mm to Ø 28 mm. Silver. TÜV-certified when used with LSL handlebar.	⊖	LEH.00.039.160/S
ERG	Bar Converter	04-09	DM01	Ø 22 mm to Ø 28 mm. Black. TÜV-certified when used with LSL handlebar.	⊖	LEH.00.039.160/B
ERG	Bar Converter Set	04-09	DM01	Ø 22 mm to Ø 28 mm. Silver. LSL handlebar Ø 28 mm incl.	⊕	LEH.00.039.168/S
SAF	KOBRA Handguard Kit	04-09	DM01	Black.	⊗	HPR.00.666.20500/BK
SAF	STORM Handguard Kit	04-09	DM01	Black.	⊗	HPR.00.666.10500/BK
SAF	Mirror Extension	04-09	DM01	Universal. Black.	⊕	SVL.00.504.101
SAF	HAWK Light Clamps	04-09	DM01	Black. Universal. For crashbars Ø 22, 26, 27, 28 mm.	⊗	NSW.00.004.13000/B
SAF	Toolbox for Engine Guard	04-09	DM01	Silver. Aluminium. Lockable. 197 × 87 × 132 mm. Fits with Engine Guard MSS.06.371.100 only.	⊗	WZX.00.014.10000/S
SAF	Engine Guard	04-09	DM01	Silver.	⊗	MSS.06.371.100
SAF	Crashbar	04-09	DM01	Black.	⊗	SBL.06.284.100
MA	Centerstand	04-09	DM01	Black. For enduro / supermoto models.	⊕	HPS.06.290.100

	XT 660 X	Year	Type	Information	TÜV	Order-No.
LUG	QUICK-LOCK EVO Side Carrier	04-	DM01	Black. Without Adapter Kit.	⊗	KFT.06.282.200
LUG	ALU-RACK	04-	DM01	Black. For QUICK-LOCK Adapter Plate.	⊗	GPT.06.281.100/B

* Additional application / accessory listings: shop.sw.motech.com

⊕ TÜV certified ⊖ No TÜV certificate ⓘ TÜV certificate in preparation ⊗ TÜV certificate not necessary

YAMAHA

LUG	Strap Tankbag Drybag 130	04-	DM01	Tarpaulin. Waterproof. Grey/Black. 13 l - 22 l.	⊗	BC.WPB.00.007.10000
LUG	Strap Tankbag ION four	04-	DM01	600D MBD Polyester. Black. 13 l - 22 l.	⊗	BC.TRS.00.204.10000
LUG	Strap Tankbag Enduro LT	04-	DM01	Tankbag, 5 l - 7,5 l. Black. 1680 Ballistic Nylon.	⊗	BC.TRS.00.131.10000
LUG	Strap Tankbag Enduro	04-	DM01	Tankbag, 13 l - 22 l. Black. 1680 Ballistic Nylon.	⊗	BC.TRS.00.130.10000
LUG	Tailbag Slipstream	04-	DM01	1680 Ballistic Nylon. Black. 13 l.	⊗	BC.HTA.00.307.10000
LUG	Tailbag Rackpack	04-	DM01	1680 Ballistic Nylon. Black. 36 l - 45 l.	⊗	BC.HTA.00.305.10000
LUG	Tailbag Rearbag	04-	DM01	1680 Ballistic Nylon. Black. 24 l - 36 l.	⊗	BC.HTA.00.304.10000
NAV	Universal GPS Mount Kit RAM*	04-	DM01	For handlebar Ø 22 / 28 mm, 1 Inch.	⊗	GPS.00.308.30300/B
ERG	Footrest Kit	04-	DM01	Stainless steel. Silver.	⊕	FRS.06.011.10100/S
ERG	Bar Riser*	04-	DM01	Ø 22 mm. h 30 mm. Silver.	⊕	LEH.00.039.150/30/S
ERG	Bar Riser*	04-	DM01	Ø 22 mm. h 30 mm. Black.	⊕	LEH.00.039.150/30/B
ERG	Barback	04-	DM01	Ø 22 mm. Up 31 mm. Back 22 mm. Silver.	⊕	LEH.00.039.152/S
ERG	Barback	04-	DM01	Ø 22 mm. Up 31 mm. Back 22 mm. Black.	⊕	LEH.00.039.152/B
ERG	Bar Converter	04-	DM01	Ø 22 mm to Ø 28 mm. Silver. TUV-certified when used with LSL handlebar.	⊖	LEH.00.039.160/S
ERG	Bar Converter	04-	DM01	Ø 22 mm to Ø 28 mm. Black. TUV-certified when used with LSL handlebar.	⊖	LEH.00.039.160/B
ERG	Bar Converter Set	04-	DM01	Ø 22 mm to Ø 28 mm. Silver. LSL handlebar Ø 28 mm incl.	⊕	LEH.00.039.168/S
SAF	KOBRA Handguard Kit	04-	DM01	Black.	⊗	HPR.00.666.20500/BK
SAF	STORM Handguard Kit	04-	DM01	Black.	⊗	HPR.00.666.10500/BK
SAF	Mirror Extension	04-	DM01	Universal. Black.	⊕	SVL.00.504.101
SAF	HAWK Light Clamps	04-	DM01	Black. Universal. For crashbars Ø 22, 26, 27, 28 mm.	⊗	NSW.00.004.13000/B
SAF	Toolbox for Engine Guard	04-	DM01	Silver. Aluminium. Lockable. 197 × 87 × 132 mm. Fits with Engine Guard MSS.06.371.100 only.	⊗	WZX.00.014.10000/S
SAF	Engine Guard	04-	DM01	Silver	⊗	MSS.06.371.100
SAF	Crashbar	04-	DM01	Black.	⊗	SBL.06.284.100
MA	Centerstand	04-	DM01	Black. For enduro / supermoto models.	⊕	HPS.06.290.100

	XT 660 Z Tenere	Year	Type	Information	TÜV	Order-No.
LUG	DAKAR Panniers Set	07-	DM02	1680 D Ballistic Nylon.	⊗	BC.HTA.06.741.10100/B
LUG	TRAX ADV Pannier System	07-	DM02	Black. TRAX ADV Alucases 37 l left and 37 l right. EVO Side Carrier. Adapter Kit. Lock Cylinder-Set.	⊗	KFT.06.570.70000/B
LUG	TRAX ADV Pannier System	07-	DM02	Silver. TRAX ADV Alucases 37 l left and 37 l right. EVO Side Carrier. Adapter Kit. Lock Cylinder-Set.	⊗	KFT.06.570.70000/S
LUG	TRAX ADV Pannier System	07-	DM02	Black. TRAX ADV Alucases 45 l left and 45 l right. EVO Side Carrier. Adapter Kit. Lock Cylinder-Set.	⊗	KFT.06.570.70100/B
LUG	TRAX ADV Pannier System	07-	DM02	Silver. TRAX ADV Alucases 45 l left and 45 l right. EVO Side Carrier. Adapter Kit. Lock Cylinder-Set.	⊗	KFT.06.570.70100/S
LUG	TraX® EVO Pannier System	07-	DM02	Black. Alucases 37 l left and 37 l right. EVO Side Carrier. Adapter Kit. Lock Cylinder-Set.	⊗	KFT.06.570.50000/B
LUG	TraX® EVO Pannier System	07-	DM02	Silver. Alucases 37 l left and 37 l right. EVO Side Carrier. Adapter Kit. Lock Cylinder-Set.	⊗	KFT.06.570.50000/S
LUG	TraX® EVO Pannier System	07-	DM02	Black. Alucases 45 l left and 45 l right. EVO Side Carrier. Adapter Kit. Lock Cylinder-Set.	⊗	KFT.06.570.50100/B
LUG	TraX® EVO Pannier System	07-	DM02	Silver. Alucases 45 l left and 45 l right. EVO Side Carrier. Adapter Kit. Lock Cylinder-Set.	⊗	KFT.06.570.50100/S
LUG	QUICK-LOCK EVO Side Carrier	07-	DM02	Black. Without Adapter Kit.	⊗	KFT.06.570.200
LUG	ALU-RACK	07-	DM02	Black. For QUICK-LOCK Adapter Plate.	⊗	GPT.06.569.15000/B
LUG	STEEL-RACK	07-	DM02	Black. For TraX® Adapter Kit and original T-RaY baseplates.	⊗	GPT.06.569.20001/B
LUG	Strap Tankbag Drybag 130	07-	DM02	Tarpaulin. Waterproof. Grey/Black. 13 l - 22 l.	⊗	BC.WPB.00.007.10000
LUG	Strap Tankbag ION four	07-	DM02	600D MBD Polyester. Black. 13 l - 22 l.	⊗	BC.TRS.00.204.10000
LUG	Strap Tankbag Enduro LT	07-	DM02	Tankbag, 5 l - 7,5 l. Black. 1680 Ballistic Nylon.	⊗	BC.TRS.00.131.10000
LUG	Strap Tankbag Enduro	07-	DM02	Tankbag, 13 l - 22 l. Black. 1680 Ballistic Nylon.	⊗	BC.TRS.00.130.10000
LUG	Strap Tankbag Enduro LT	91-	ALL	Tankbag, 5 l - 7,5 l. Black. 1680 Ballistic Nylon.	⊗	BC.TRS.00.131.10000
LUG	Strap Tankbag Enduro	91-	ALL	Tankbag, 13 l - 22 l. Black. 1680 Ballistic Nylon.	⊗	BC.TRS.00.130.10000
LUG	Tailbag Drybag 180	07-	DM02	500D Tarpaulin. Waterproof. Grey/Black. 18 l.	⊗	BC.WPB.00.018.10000
LUG	Tailbag Rackpack	07-	DM02	1680 Ballistic Nylon. Black. 36 l - 45 l.	⊗	BC.HTA.00.305.10000
LUG	Tailbag Slipstream	07-	DM02	1680 Ballistic Nylon. Black. 13 l.	⊗	BC.HTA.00.307.10000
LUG	Tailbag Drybag 620	07-	DM02	Tarpaulin. Waterproof. Grey/Black. 62 l - 72 l.	⊗	BC.WPB.00.006.10000
LUG	Tailbag Cargobag	07-	DM02	1680 Ballistic Nylon. Black. 50 l.	⊗	BC.HTA.00.306.10000
LUG	Tailbag Rearbag	07-	DM02	1680 Ballistic Nylon. Black. 24 l - 36 l.	⊗	BC.HTA.00.304.10000
LUG	Tailbag Jetpack	07-	DM02	1680 Ballistic Nylon. Black. 20 l - 33 l.	⊗	BC.HTA.00.303.10000
LUG	Tailbag Speedpack®	07-	DM02	1680 Ballistic Nylon. Black 75 l - 90 l.	⊗	BC.HTA.00.301.10000
NAV	Universal GPS Mount Kit RAM*	07-	DM02	For handlebar Ø 22 / 28 mm, 1 Inch.	⊗	GPS.00.308.30300/B
ERG	Footrest Kit	07-10	DM02	Stainless steel. Silver.	⊕	FRS.06.011.10100/S

YAMAHA

ERG	Bar Riser*	07-09	DM02	ø 22 mm. h 25 mm. Black.	⊕	LEH.00.039.150/25/B
ERG	Bar Riser*	07-09	DM02	ø 22 mm. h 25 mm. Silver.	⊕	LEH.00.039.150/25/S
ERG	Bar Converter	07-10	DM02	ø 22 mm to ø 28 mm. Black. TÜV-certified when used with LSL or Nonshock Endurance handlebar.	⊖	LEH.00.039.160/B
ERG	Bar Converter	07-10	DM02	ø 22 mm to ø 28 mm. Silver. TÜV-certified when used with LSL or Nonshock Endurance handlebar.	⊖	LEH.00.039.160/S
SAF	KOBRA Handguard Kit	07-	DM02	Black. For original handlebar only. In pairs. Bar end weight included.	⊗	HPR.00.220.20600/B
SAF	BBSTORM Handguard Kit	07-	DM02	Black. For original handlebar only. In pairs. Bar end weight included.	⊗	HPR.00.220.10600/B
SAF	Mirror Extension	07-10	DM02	Universal. Black.	⊕	SVL.00.504.101
SAF	HAWK Light Mount Set*	07-	DM02	Black. Without HAWK Lights.	⊗	NSW.06.004.10000/B
SAF	HAWK Fog Light Set	07-	DM02	Black. W/ ECE-Mark. Incl. bike-specific mount, cable harness, power switch. In pairs.	⊗	NSW.06.004.50000/B
SAF	HAWK Fog Light Set	07-	DM02	Silver. W/ ECE-Mark. Incl. bike-specific mount, cable harness, power switch. In pairs.	⊗	NSW.06.004.50000/S
SAF	Engine Guard	07-	DM02	Silver.	⊗	MSS.06.571.100
SAF	Chain Guard	07-	DM02	Aluminum. Silver.	⊗	KTS.06.190.100
SAF	Crashbar	07-	DM02	Black. For SW-MOTECH / YAMAHA Engine Guard.	⊗	SBL.06.567.100
MA	Centerstand	07-	DM02	Black. Only for model without ABS.	⊕	HPS.06.568.100
MA	Centerstand	11-	DM04	Black. For model with ABS only.	⊕	HPS.06.544.10000/B

	MT-07	Year	Type	Information	TÜV	Order-No.
LUG	BLAZE® Panniers Set	14-	RM04	1680 Ballistic Nylon. Black. 2 × 14 l - 21 l. In pairs. Panniers Spacer Bar incl.	⊗	BC.HTA.06.740.10800/B
LUG	ALU-RACK	14-	RM04	Black.	⊗	GPT.06.506.15000/B
LUG	QUICK-LOCK Tankring Adapter Kit	14-	RM04	Black.	⊗	TRT.00.475.20900/B
LUG	QUICK-LOCK EVO Tankring Adapter Kit	14-	RM04	Black. For tank filler neck without screws.	⊗	TRT.00.640.20900/B
LUG	Tankbag Yukon 90	14-	RM04	500D Tarpaulin. Waterproof. Grey/Black. 9 l.	⊗	BC.WPB.00.012.20000
LUG	Tankbag Yukon 90	14-	RM04	500D Tarpaulin. Waterproof. Yellow. 9 l.	⊗	BC.WPB.00.012.20000/Y
LUG	QUICK-LOCK EVO Sport	14-	RM04	Tankbag. 14 l - 21 l. Black. 1680 Ballistic Nylon.	⊗	BC.TRS.00.101.20000
LUG	QUICK-LOCK EVO Electric Sport	14-	RM04	Tankbag 12 V. 14 l - 21 l. Black. 1680 Ballistic Nylon.	⊗	BC.TRE.00.101.20000
LUG	QUICK-LOCK EVO Micro	14-	RM04	Tankbag. 2.5 l - 5 l. Black. 1680 Ballistic Nylon.	⊗	BC.TRS.00.110.20000
LUG	QUICK-LOCK EVO Daypack	14-	RM04	Tankbag. 5 l - 9 l. Black. 1680 Ballistic Nylon.	⊗	BC.TRS.00.108.20000
LUG	QUICK-LOCK EVO Engage	14-	RM04	Tankbag. 7 l. Black. 1680 Ballistic Nylon.	⊗	BC.TRS.00.107.20000
LUG	QUICK-LOCK EVO Electric Micro	14-	RM04	Tankbag 12 V. 2.5 l - 5 l. Black. 1680 Ballistic Nylon.	⊗	BC.TRE.00.110.20000
LUG	QUICK-LOCK EVO City	14-	RM04	Tankbag. 11 l - 15 l. Black. 1680 Ballistic Nylon.	⊗	BC.TRS.00.104.20000
LUG	QUICK-LOCK EVO Electric Daypack	14-	RM04	Tankbag 12 V. 5 l - 9 l. Black. 1680 Ballistic Nylon.	⊗	BC.TRE.00.108.20000
LUG	QUICK-LOCK EVO Electric Engage	14-	RM04	Tankbag 12 V. 7 l. Black. 1680 Ballistic Nylon.	⊗	BC.TRE.00.107.20000
LUG	QUICK-LOCK EVO Electric City	14-	RM04	Tankbag 12 V. 11 l - 15 l. Black. 1680 Ballistic Nylon.	⊗	BC.TRE.00.104.20000
LUG	QUICK-LOCK Tankbag ION one	14-	RM04	600D MBD Polyester. Black. 5 l - 9 l.	⊗	BC.TRS.00.201.10000
LUG	QUICK-LOCK Tankbag ION two	14-	RM04	600D MBD Polyester. Black. 13 l - 20 l.	⊗	BC.TRS.00.202.10000
LUG	Tailbag Slipstream	14-	RM04	1680 Ballistic Nylon. Black. 13 l.	⊗	BC.HTA.00.307.10000
LUG	Tailbag Rackpack	14-	RM04	1680 Ballistic Nylon. Black. 36 l - 45 l.	⊗	BC.HTA.00.305.10000
LUG	Tailbag Cargobag	14-	RM04	1680 Ballistic Nylon. Black. 50 l.	⊗	BC.HTA.00.306.10000
LUG	Tailbag Rearbag	14-	RM04	1680 Ballistic Nylon. Black. 24 l - 36 l.	⊗	BC.HTA.00.304.10000
LUG	Tailbag Racepack®	14-	RM04	1680 Ballistic Nylon. Black. 50 l - 65 l.	⊗	BC.HTA.00.302.10000
LUG	Tailbag Speedpack®	14-	RM04	1680 Ballistic Nylon. Black 75 l - 90 l.	⊗	BC.HTA.00.301.10000
NAV	Universal GPS Mount Kit RAM*	14-	RM04	For handlebar ø 22 / 28 mm, 1 Inch.	⊗	GPS.00.308.30300/B
SAF	KOBRA Handguard Kit	14-	RM04	Black. For original handlebar only. In pairs.	⊗	HPR.00.220.21900/B
SAF	KOBRA Handguard-Kit	14-	RM04	Black. For original handlebar only. In pairs.	⊗	HPR.00.220.25300/B
SAF	BBSTORM Handguard Kit	14-	RM04	Black. For original handlebar only. In pairs.	⊗	HPR.00.220.11900/B
SAF	Mirror Extension	14-	RM04	Universal. Black.	⊕	SVL.00.504.102
SAF	Front Spoiler	14-	RM04	Black / Silver.	⊗	MSS.06.506.10000
SAF	Front Axle Slider Kit	14-	RM04	Black. Frame Slider / bike-specific mounting. In pairs.	⊗	STP.06.176.10300/B
SAF	Frame Slider Kit	14-	RM04	Frame Slider / model specific mounting. In pairs.	⊗	STP.06.590.11100/B
SAF	Sidestand Foot	14-	RM04	Black / Silver.	⊗	STS.06.506.10000
MA	Centerstand	14-	RM04	Black.	⊕	HPS.06.506.10000/B
SMF	Alternator Cover Guard	14-	RM04	Black. With Frame Slider.	⊗	STP.06.506.10000

	XTZ 750 Super Tenere	Year	Type	Information	TÜV	Order-No.
LUG	Tailbag Drybag 180	89-03	ALL	500D Tarpaulin. Waterproof. Grey/Black. 18 l.	⊗	BC.WPB.00.018.10000
LUG	Tailbag Slipstream	89-03	ALL	1680 Ballistic Nylon. Black. 13 l.	⊗	BC.HTA.00.307.10000
LUG	Tailbag Drybag 620	89-03	ALL	Tarpaulin. Waterproof. Grey/Black. 62 l - 72 l.	⊗	BC.WPB.00.006.10000

* Additional application / accessory listings: shop.sw.motech.com

⊕ TÜV certified ⊖ No TÜV certificate ⊕ TÜV certificate in preparation ⊗ TÜV certificate not necessary

YAMAHA

LUG	Tailbag Cargobag	89-03	ALL	1680 Ballistic Nylon. Black. 50 L.	⊗	BC.HTA.00.306.10000
LUG	Tailbag Rearbag	89-03	ALL	1680 Ballistic Nylon. Black. 24 l – 36 l.	⊗	BC.HTA.00.304.10000
LUG	Tailbag Speedpack®	89-03	ALL	1680 Ballistic Nylon. Black 75 l – 90 L.	⊗	BC.HTA.00.301.10000
ERG	Bar Riser*	89-00	3LD/3WM	ø 22 mm. h 30 mm. Black.	⊕	LEH.00.039.150/30/B
ERG	Bar Riser*	89-00	3LD/3WM	ø 22 mm. h 30 mm. Silver.	⊕	LEH.00.039.150/30/S
ERG	Barback	89-00	3LD/3WM	ø 22 mm. Up 31 mm. Back 22 mm. Black.	⊕	LEH.00.039.152/B
ERG	Barback	89-00	3LD/3WM	ø 22 mm. Up 31 mm. Back 22 mm. Silver.	⊕	LEH.00.039.152/S
ERG	Bar Riser*	95-03	2YL/3BR	ø 22 mm. h 30 mm. Silver.	⊕	LEH.00.039.150/30/S
ERG	Bar Riser*	95-03	2YL/3BR	ø 22 mm. h 30 mm. Black.	⊕	LEH.00.039.150/30/B
ERG	Barback	95-03	2YL/3BR	ø 22 mm. Up 31 mm. Back 22 mm. Silver.	⊕	LEH.00.039.152/S
ERG	Barback	95-03	2YL/3BR	ø 22 mm. Up 31 mm. Back 22 mm. Black.	⊕	LEH.00.039.152/B
ERG	Bar Converter	89-00	3LD/3WM	ø 22 mm to ø 28 mm. Silver. TÜV-certified when used with LSL handlebar.	⊖	LEH.00.039.160/S
ERG	Bar Converter	89-00	3LD/3WM	ø 22 mm to ø 28 mm. Black. TÜV-certified when used with LSL handlebar.	⊖	LEH.00.039.160/B
ERG	Bar Converter Set	89-00	3LD/3WM	ø 22 mm to ø 28 mm. Silver. LSL handlebar ø 28 mm incl.	⊕	LEH.00.039.168/S
ERG	Bar Converter	95-03	2YL/3BR	ø 22 mm to ø 28 mm. Black. TÜV-certified when used with LSL handlebar.	⊖	LEH.00.039.160/B
ERG	Bar Converter	95-03	2YL/3BR	ø 22 mm to ø 28 mm. Silver. TÜV-certified when used with LSL handlebar.	⊖	LEH.00.039.160/S
ERG	Bar Converter Set	95-03	2YL/3BR	ø 22 mm to ø 28 mm. Silver. LSL handlebar ø 28 mm incl.	⊕	LEH.00.039.168/S
SAF	Mirror Extension	89-96	diverse*	Universal. Black.	⊕	SVL.00.504.101

	FZ 8	Year	Type	Information	TÜV	Order-No.
LUG	BLAZE® Panniers Set	10-	RN25	1680 D Nylon. Black. 2 × 14 l – 21 l. In pairs. Panniers Spacer Bar incl. Fits not with GPT.06.171.15000/B.	⊗	BC.HTA.06.740.10300/B
LUG	AERO ABS Sidecase System	10-	RN25	Black. AERO Sidecase Set made out of ABS / 600D HCF Polyester. 2 × 25 l. Adapter Kit. Anti-Theft Device.	⊗	KFT.06.727.60000/B
LUG	QUICK-LOCK EVO Side Carrier	10-	RN25	Black. Without Adapter Kit.	⊗	KFT.06.727.20000/B
LUG	QUICK-LOCK Profile Side Carrier	10-	RN25	For GIVI V35 / KAPPA K33N. Black. Adapter Kit incl.	⊗	KFT.06.727.15000/B
LUG	ALU-RACK	10-	RN25	Black. For QUICK-LOCK Adapter Plate. Not with BC.HTA.06.740.10300/B.	⊗	GPT.06.171.15000/B
LUG	QUICK-LOCK EVO Tankring	10-	RN25	Fiber reinforced Nylon. Black. 5 screws.	⊗	TRT.00.640.11001/B
LUG	QUICK-LOCK Tankring	10-	RN25	Fiber reinforced Nylon. Black. 5 screws.	⊗	TRT.00.475.11001/B
LUG	Tankbag Yukon 90	10-	RN25	500D Tarpaulin. Waterproof. Grey/Black. 9 l.	⊗	BC.WPB.00.012.20000
LUG	Tankbag Yukon 90	10-	RN25	500D Tarpaulin. Waterproof. Yellow. 9 l.	⊗	BC.WPB.00.012.20000/Y
LUG	QUICK-LOCK EVO Electric Sport	10-	RN25	Tankbag 12 V. 14 l – 21 l. Black. 1680 Ballistic Nylon.	⊗	BC.TRE.00.101.20000
LUG	QUICK-LOCK EVO Electric GS	10-	RN25	Tankbag 12 V. 16 l – 22 l. Black. 1680 Ballistic Nylon.	⊗	BC.TRE.00.103.20000
LUG	QUICK-LOCK EVO Micro	10-	RN25	Tankbag. 2.5 l – 5 l. Black. 1680 Ballistic Nylon.	⊗	BC.TRS.00.110.20000
LUG	QUICK-LOCK EVO Daypack	10-	RN25	Tankbag. 5 l – 9 l. Black. 1680 Ballistic Nylon.	⊗	BC.TRS.00.108.20000
LUG	QUICK-LOCK EVO Electric Micro	10-	RN25	Tankbag 12 V. 2.5 l – 5 l. Black. 1680 Ballistic Nylon.	⊗	BC.TRE.00.110.20000
LUG	QUICK-LOCK EVO City	10-	RN25	Tankbag. 11 l – 15 l. Black. 1680 Ballistic Nylon.	⊗	BC.TRS.00.104.20000
LUG	QUICK-LOCK EVO Electric Daypack	10-	RN25	Tankbag 12 V. 5 l – 9 l. Black. 1680 Ballistic Nylon.	⊗	BC.TRE.00.108.20000
LUG	QUICK-LOCK EVO Sport	10-	RN25	Tankbag. 14 l – 21 l. Black. 1680 Ballistic Nylon.	⊗	BC.TRS.00.101.20000
LUG	QUICK-LOCK EVO GS	10-	RN25	Tankbag. 16 l – 22 l. Black. 1680 Ballistic Nylon.	⊗	BC.TRS.00.103.20000
LUG	QUICK-LOCK EVO Electric City	10-	RN25	Tankbag 12 V. 11 l – 15 l. Black. 1680 Ballistic Nylon.	⊗	BC.TRE.00.104.20000
LUG	QUICK-LOCK Tankbag ION one	10-	RN25	600D MBD Polyester. Black. 5 L - 9 L.	⊗	BC.TRS.00.201.10000
LUG	QUICK-LOCK Tankbag ION two	10-	RN25	600D MBD Polyester. Black. 13 L - 20 L.	⊗	BC.TRS.00.202.10000
LUG	Tailbag Drybag 180	10-	RN25	500D Tarpaulin. Waterproof. Grey/Black. 18 l.	⊗	BC.WPB.00.018.10000
LUG	Tailbag Slipstream	10-	RN25	1680 Ballistic Nylon. Black. 13 l.	⊗	BC.HTA.00.307.10000
LUG	Tailbag Rackpack	10-	RN25	1680 Ballistic Nylon. Black. 36 l – 45 l.	⊗	BC.HTA.00.305.10000
LUG	Tailbag Drybag 620	10-	RN25	Tarpaulin. Waterproof. Grey/Black. 62 l – 72 l.	⊗	BC.WPB.00.006.10000
LUG	Tailbag Cargobag	10-	RN25	1680 Ballistic Nylon. Black. 50 l.	⊗	BC.HTA.00.306.10000
LUG	Tailbag Rearbag	10-	RN25	1680 Ballistic Nylon. Black. 24 l – 36 l.	⊗	BC.HTA.00.304.10000
LUG	Tailbag Speedpack®	10-	RN25	1680 Ballistic Nylon. Black 75 l – 90 L.	⊗	BC.HTA.00.301.10000
NAV	QUICK-LOCK GPS Mount*	10-	RN25	Shock absorbent. Black.	⊗	GPS.00.646.10000/B
ERG	Bar Riser	10-	RN25	ø 22 mm. h 20 mm. Silver.	⊕	LEH.00.039.150/20/S
ERG	Bar Riser	10-	RN25	ø 22 mm. h 20 mm. Black.	⊕	LEH.00.039.150/20/B
ERG	TRAVELLER PRO Cushion*	10-	RN25	Black. 32 cm × 32 cm. For driver.	⊗	AIR.00.495.10000/B
SAF	KOBRA Handguard Kit	10-	RN25	Black. For handlebar internal thread with 6 mm / 8 mm.	⊗	HPR.00.220.25100/B
SAF	Mirror Extension	10-	RN25	Universal. Black.	⊕	SVL.00.504.101
SAF	Frame Slider Kit	10-	RN25	Frame Slider / model specific mounting. In pairs.	⊗	STP.06.590.11000/B
MA	Centerstand	10-	RN25	Black.	⊕	HPS.06.173.10000/B

YAMAHA

	FZ 8 Fazer	Year	Type	Information	TÜV	Order-No.
LUG	BLAZE® Panniers Set	10-	RN25	1680 D Nylon. Black. 2 × 14 l – 21 l. In pairs. Panniers Spacer Bar incl. Fits not with GPT.06.171.15000/B.	⊗	BC.HTA.06.740.10300/B
LUG	AERO ABS Sidecase System	10-	RN25	Black. AERO Sidecase Set made out of ABS / 600D HCF Polyester. 2 × 25 l. Adapter Kit. Anti-Theft Device.	⊗	KFT.06.727.60000/B
LUG	QUICK-LOCK EVO Side Carrier	10-	RN25	Black. Without Adapter Kit.	⊗	KFT.06.727.20000/B
LUG	QUICK-LOCK Profile Side Carrier	10-	RN25	For GIVI V35 / KAPPA K33N. Black. Adapter Kit incl.	⊗	KFT.06.727.15000/B
LUG	ALU-RACK	10-	RN25	Black. For QUICK-LOCK Adapter Plate. Not with BC.HTA.06.740.10300/B.	⊗	GPT.06.171.15000/B
LUG	QUICK-LOCK EVO Tankring	10-	RN25	Fiber reinforced Nylon. Black. 5 screws.	⊗	TRT.00.640.11001/B
LUG	QUICK-LOCK Tankring	10-	RN25	Fiber reinforced Nylon. Black. 5 screws.	⊗	TRT.00.475.11001/B
LUG	Tankbag Yukon 90	10-	RN25	500D Tarpaulin. Waterproof. Yellow. 9 l.	⊗	BC.WPB.00.012.20000/Y
LUG	Tankbag Yukon 90	10-	RN25	500D Tarpaulin. Waterproof. Grey/Black. 9 l.	⊗	BC.WPB.00.012.20000
LUG	QUICK-LOCK EVO GS	10-	RN25	Tankbag. 16 l – 22 l. Black. 1680 Ballistic Nylon.	⊗	BC.TRS.00.103.20000
LUG	QUICK-LOCK EVO Electric City	10-	RN25	Tankbag 12 V. 11 l – 15 l. Black. 1680 Ballistic Nylon.	⊗	BC.TRE.00.104.20000
LUG	QUICK-LOCK EVO Electric Sport	10-	RN25	Tankbag 12 V. 14 l – 21 l. Black. 1680 Ballistic Nylon.	⊗	BC.TRE.00.101.20000
LUG	QUICK-LOCK EVO Electric GS	10-	RN25	Tankbag 12 V. 16 l – 22 l. Black. 1680 Ballistic Nylon.	⊗	BC.TRE.00.103.20000
LUG	QUICK-LOCK EVO Micro	10-	RN25	Tankbag. 2.5 l – 5 l. Black. 1680 Ballistic Nylon.	⊗	BC.TRS.00.110.20000
LUG	QUICK-LOCK EVO Daypack	10-	RN25	Tankbag. 5 l – 9 l. Black. 1680 Ballistic Nylon.	⊗	BC.TRS.00.108.20000
LUG	QUICK-LOCK EVO Electric Micro	10-	RN25	Tankbag 12 V. 2.5 l – 5 l. Black. 1680 Ballistic Nylon.	⊗	BC.TRE.00.110.20000
LUG	QUICK-LOCK EVO City	10-	RN25	Tankbag. 11 l – 15 l. Black. 1680 Ballistic Nylon.	⊗	BC.TRS.00.104.20000
LUG	QUICK-LOCK EVO Electric Daypack	10-	RN25	Tankbag 12 V. 5 l – 9 l. Black. 1680 Ballistic Nylon.	⊗	BC.TRE.00.108.20000
LUG	QUICK-LOCK EVO Sport	10-	RN25	Tankbag. 14 l – 21 l. Black. 1680 Ballistic Nylon.	⊗	BC.TRS.00.101.20000
LUG	QUICK-LOCK Tankbag ION one	10-	RN25	600D MBD Polyester. Black. 5 l – 9 l.	⊗	BC.TRS.00.201.10000
LUG	QUICK-LOCK Tankbag ION two	10-	RN25	600D MBD Polyester. Black. 13 l – 20 l.	⊗	BC.TRS.00.202.10000
LUG	Tailbag Drybag 180	10-	RN25	500D Tarpaulin. Waterproof. Grey/Black. 18 l.	⊗	BC.WPB.00.018.10000
LUG	Tailbag Slipstream	10-	RN25	1680 Ballistic Nylon. Black. 13 l.	⊗	BC.HTA.00.307.10000
LUG	Tailbag Rackpack	10-	RN25	1680 Ballistic Nylon. Black. 36 l – 45 l.	⊗	BC.HTA.00.305.10000
LUG	Tailbag Drybag 620	10-	RN25	Tarpaulin. Waterproof. Grey/Black. 62 l – 72 l.	⊗	BC.WPB.00.006.10000
LUG	Tailbag Cargobag	10-	RN25	1680 Ballistic Nylon. Black. 50 l.	⊗	BC.HTA.00.306.10000
LUG	Tailbag Rearbag	10-	RN25	1680 Ballistic Nylon. Black. 24 l – 36 l.	⊗	BC.HTA.00.304.10000
LUG	Tailbag Speedpack®	10-	RN25	1680 Ballistic Nylon. Black 75 l – 90 l.	⊗	BC.HTA.00.301.10000
NAV	QUICK-LOCK GPS Mount*	10-	RN25	Shock absorbent. Black.	⊗	GPS.00.646.10000/B
ERG	Bar Riser	10-	RN25	ø 22 mm. h 20 mm. Black.	⊕	LEH.00.039.150/20/B
ERG	Bar Riser	10-	RN25	ø 22 mm. h 20 mm. Silver.	⊕	LEH.00.039.150/20/S
ERG	TRAVELLER PRO Cushion*	10-	RN25	Black. 32 cm × 32 cm. For driver.	⊗	AIR.00.495.10000/B
SAF	Frame Slider Kit	10-	RN25	Frame Silder / model specific mounting. In pairs.	⊗	STP.06.590.11000/B
MA	Centerstand	10-	RN25	Black.	⊕	HPS.06.173.10000/B

	MT-09	Year	Type	Information	TÜV	Order-No.
LUG	BLAZE® Panniers Set	13-	RN29	1680 Ballistic Nylon. Black. 2 × 14 l – 21 l. In pairs. Panniers Spacer Bar incl.	⊗	BC.HTA.06.740.10700/B
LUG	ALU-RACK	13-	RN29	Black. For QUICK-LOCK Adapter Plate.	⊗	GPT.06.453.15000/B
LUG	QUICK-LOCK EVO Tankring	13-	RN29	Fiber reinforced Nylon. Black. 5 screws.	⊗	TRT.00.640.11001/B
LUG	QUICK-LOCK Tankring	13-	RN29	Fiber reinforced Nylon. Black. 5 screws.	⊗	TRT.00.475.11001/B
LUG	Strap Tankbag Drybag 130	13-	RN29	Tarpaulin. Waterproof. Grey/Black. 13 l – 22 l.	⊗	BC.WPB.00.007.10000
LUG	Tankbag Yukon 90	13-	RN29	500D Tarpaulin. Waterproof. Grey/Black. 9 l.	⊗	BC.WPB.00.012.20000
LUG	Tankbag Yukon 90	13-	RN29	500D Tarpaulin. Waterproof. Yellow. 9 l.	⊗	BC.WPB.00.012.20000/Y
LUG	QUICK-LOCK EVO Micro	13-	RN29	Tankbag. 2.5 l – 5 l. Black. 1680 Ballistic Nylon.	⊗	BC.TRS.00.110.20000
LUG	QUICK-LOCK EVO Daypack	13-	RN29	Tankbag. 5 l – 9 l. Black. 1680 Ballistic Nylon.	⊗	BC.TRS.00.108.20000
LUG	QUICK-LOCK EVO Electric Micro	13-	RN29	Tankbag 12 V. 2.5 l – 5 l. Black. 1680 Ballistic Nylon.	⊗	BC.TRE.00.110.20000
LUG	QUICK-LOCK EVO City	13-	RN29	Tankbag. 11 l – 15 l. Black. 1680 Ballistic Nylon.	⊗	BC.TRS.00.104.20000
LUG	QUICK-LOCK EVO Electric Daypack	13-	RN29	Tankbag 12 V. 5 l – 9 l. Black. 1680 Ballistic Nylon.	⊗	BC.TRE.00.108.20000
LUG	QUICK-LOCK EVO Electric City	13-	RN29	Tankbag 12 V. 11 l – 15 l. Black. 1680 Ballistic Nylon.	⊗	BC.TRE.00.104.20000
LUG	QUICK-LOCK Tankbag ION one	13-	RN29	600D MBD Polyester. Black. 5 l – 9 l.	⊗	BC.TRS.00.201.10000
LUG	Strap Tankbag ION four	13-	RN29	600D MBD Polyester. Black. 13 l – 22 l.	⊗	BC.TRS.00.204.10000
LUG	Strap Tankbag Enduro LT	13-	RN29	Tankbag, 5 l - 7,5 l. Black. 1680 Ballistic Nylon.	⊗	BC.TRS.00.131.10000
LUG	Strap Tankbag Enduro	13-	RN29	Tankbag, 13 l - 22 l. Black. 1680 Ballistic Nylon.	⊗	BC.TRS.00.130.10000
LUG	Tailbag Jetpack	13-	RN29	1680 Ballistic Nylon. Black. 20 l – 33 l. With ALU-RACK only.	⊗	BC.HTA.00.303.10000
LUG	Tailbag Racepack®	13-	RN29	1680 Ballistic Nylon. Black. 50 l – 65 l.	⊗	BC.HTA.00.302.10000
LUG	Tailbag Speedpack®	13-	RN29	1680 Ballistic Nylon. Black 75 l – 90 l.	⊗	BC.HTA.00.301.10000

* Additional application / accessory listings: shop.sw.motech.com

⊕ TÜV certified ⊖ No TÜV certificate ⓘ TÜV certificate in preparation ⊗ TÜV certificate not necessary

YAMAHA

LUG	Tailbag Slipstream	13-	RN29	1680 Ballistic Nylon. Black. 13 L.	⊗	BC.HTA.00.307.10000
LUG	Tailbag Cargobag	13-	RN29	1680 Ballistic Nylon. Black. 50 L.	⊗	BC.HTA.00.306.10000
LUG	Tailbag Rearbag	13-	RN29	1680 Ballistic Nylon. Black. 24 l - 36 l.	⊗	BC.HTA.00.304.10000
NAV	Universal GPS Mount Kit RAM*	13-	RN29	For handlebar Ø 22 / 28 mm, 1 Inch.	⊗	GPS.00.308.30300/B
SAF	KOBRA Handguard-Kit	13-	RN29	Black. For original handlebar only. In pairs.	⊗	HPR.00.220.25300/B
SAF	KOBRA Handguard Kit	13-	RN29	Black. For original handlebar only. In pairs.	⊗	HPR.00.220.21800/B
SAF	BBSTORM Handguard Kit	13-	RN29	Black. For original handlebar only. In pairs.	⊗	HPR.00.220.11800/B
SAF	Mirror Extension	13-	RN29	Universal. Black.	⊕	SVL.00.504.101
SAF	HAWK Light Clamps	13-	RN29	Black. Universal. For crashbars ø 22, 26, 27, 28 mm.	⊗	NSW.00.004.13000/B
SAF	Front Spoiler	13-	RN29	Black.	⊗	MSS.06.471.10000/B
SAF	Crashbar	13-	RN29	Black.	⊗	SBL.06.525.10000/B
SAF	Front Axle Slider Kit	13-	RN29	Black. Frame Slider / bike-specific mounting. In pairs.	⊗	STP.06.176.10400/B
SAF	Frame Slider Kit	13-	RN29	Frame Slider / model specific mounting. In pairs.	⊗	STP.06.590.10900/B
SAF	Rear Axle Slider Kit	13-	RN29	Black. Frame Slider / bike-specific mounting. In pairs.	⊗	STP.06.176.10200/B
SAF	Sidestand Foot	13-	RN29	Black/Silver.	⊗	STS.06.448.10000
MA	Centerstand.	13-	RN29	Black.	⊕	HPS.06.453.10000/B
SMF	Alternator Cover Guard	13-	RN29	Black. With Frame Slider.	⊗	STP.06.449.10000/B

	TDM 850	Year	Type	Information	TÜV	Order-No.
LUG	QUICK-LOCK EVO Side Carrier	91-01	diverse*	Black. Without Adapter Kit.	⊗	KFT.06.062.20000/B
LUG	QUICK-LOCK EVO Tankring	91-01	diverse*	Fiber reinforced Nylon. Black. 7 screws.	⊗	TRT.00.640.11500/B
LUG	QUICK-LOCK Tankring	91-01	diverse*	Fiber reinforced Nylon. Black. 7 screws.	⊗	TRT.00.475.11500/B
LUG	Tankbag Yukon 90	91-01	ALL	500D Tarpaulin. Waterproof. Yellow. 9 l.	⊗	BC.WPB.00.012.20000/Y
LUG	Tankbag Yukon 90	91-01	ALL	500D Tarpaulin. Waterproof. Grey/Black. 9 l.	⊗	BC.WPB.00.012.20000
LUG	QUICK-LOCK EVO Micro	91-01	ALL	Tankbag. 2.5 l - 5 l. Black. 1680 Ballistic Nylon.	⊗	BC.TRS.00.110.20000
LUG	QUICK-LOCK EVO Daypack	91-01	ALL	Tankbag. 5 l - 9 l. Black. 1680 Ballistic Nylon.	⊗	BC.TRS.00.108.20000
LUG	QUICK-LOCK EVO Electric Micro	91-01	ALL	Tankbag 12 V. 2.5 l - 5 l. Black. 1680 Ballistic Nylon.	⊗	BC.TRE.00.110.20000
LUG	QUICK-LOCK EVO City	91-01	ALL	Tankbag. 11 l - 15 l. Black. 1680 Ballistic Nylon.	⊗	BC.TRS.00.104.20000
LUG	QUICK-LOCK EVO Electric Daypack	91-01	ALL	Tankbag 12 V. 5 l - 9 l. Black. 1680 Ballistic Nylon.	⊗	BC.TRE.00.108.20000
LUG	QUICK-LOCK EVO Trial	91-01	ALL	Tankbag. 15 l - 22 l. Black. 1680 Ballistic Nylon.	⊗	BC.TRS.00.102.20000
LUG	QUICK-LOCK EVO Electric City	91-01	ALL	Tankbag 12 V. 11 l - 15 l. Black. 1680 Ballistic Nylon.	⊗	BC.TRE.00.104.20000
LUG	QUICK-LOCK EVO Electric Trial	91-01	ALL	Tankbag 12 V. 15 l - 22 l. Black. 1680 Ballistic Nylon.	⊗	BC.TRE.00.102.20000
LUG	QUICK-LOCK Tankbag ION one	91-01	ALL	600D MBD Polyester. Black. 5 L - 9 L.	⊗	BC.TRS.00.201.10000
LUG	QUICK-LOCK Tankbag ION three	91-01	ALL	600D MBD Polyester. Black. 15 L - 22 L.	⊗	BC.TRS.00.203.10000
LUG	Strap Tankbag Enduro LT	91-01	ALL	Tankbag, 5 L - 7,5 L. Black. 1680 Ballistic Nylon.	⊗	BC.TRS.00.131.10000
LUG	Strap Tankbag Enduro	91-01	ALL	Tankbag, 13 L - 22 L. Black. 1680 Ballistic Nylon.	⊗	BC.TRS.00.130.10000
LUG	Tailbag Drybag 180	91-01	ALL	500D Tarpaulin. Waterproof. Grey/Black. 18 l.	⊗	BC.WPB.00.018.10000
LUG	Tailbag Slipstream	91-01	ALL	1680 Ballistic Nylon. Black. 13 L.	⊗	BC.HTA.00.307.10000
LUG	Tailbag Drybag 620	91-01	ALL	Tarpaulin. Waterproof. Grey/Black. 62 l - 72 l.	⊗	BC.WPB.00.006.10000
LUG	Tailbag Cargobag	91-01	ALL	1680 Ballistic Nylon. Black. 50 L.	⊗	BC.HTA.00.306.10000
LUG	Tailbag Rearbag	91-01	ALL	1680 Ballistic Nylon. Black. 24 l - 36 l.	⊗	BC.HTA.00.304.10000
LUG	Tailbag Jetpack	91-01	ALL	1680 Ballistic Nylon. Black. 20 l - 33 l.	⊗	BC.HTA.00.303.10000
LUG	Tailbag Speedpack®	91-01	ALL	1680 Ballistic Nylon. Black 75 l - 90 l.	⊗	BC.HTA.00.301.10000
NAV	Universal GPS Mount Kit RAM*	96-01	4TX	For handlebar Ø 22 / 28 mm, 1 Inch.	⊗	GPS.00.308.30300/B
ERG	Bar Riser*	91-01	diverse*	ø 22 mm. h 30 mm. Black.	⊕	LEH.00.039.150/30/B
ERG	Bar Riser*	91-01	diverse*	ø 22 mm. h 30 mm. Silver.	⊕	LEH.00.039.150/30/S
ERG	Barback	91-01	diverse*	ø 22 mm. Up 31 mm. Back 22 mm. Black.	⊕	LEH.00.039.152/B
ERG	Barback	91-01	diverse*	ø 22 mm. Up 31 mm. Back 22 mm. Silver.	⊕	LEH.00.039.152/S
ERG	Bar Converter	91-01	diverse*	ø 22 mm to ø 28 mm. Black. TÜV-certified when used with LSL handlebar.	⊖	LEH.00.039.160/B
ERG	Bar Converter	91-01	diverse*	ø 22 mm to ø 28 mm. Silver. TÜV-certified when used with LSL handlebar.	⊖	LEH.00.039.160/S
ERG	Bar Converter Set	91-01	diverse*	ø 22 mm to ø 28 mm. Silver. LSL handlebar ø 28 mm incl.	⊕	LEH.00.039.168/S
SAF	KOBRA Handguard Kit	91-01	diverse*	Black. For hollow bars. 22mm (7/8 Inch) to 1 Inch.	⊗	HPR.00.220.25200/B
SAF	Mirror Extension	91-01	diverse*	Universal. Black.	⊖	SVL.00.504.101
SAF	HAWK Light Clamps	96-01	4TX	Black. Universal. For crashbars ø 22, 26, 27, 28 mm.	⊗	NSW.00.004.13000/B
SAF	Crashbar	96-01	4TX	Black.	⊗	SBL.06.120.100
MA	Centerstand	91-01	diverse*	Black. Since model 1995 (with long swingarm).	⊕	HPS.06.028.100

YAMAHA

	TDM 900	Year	Type	Information	TÜV	Order-No.
LUG	TRAX ADV Pannier System	01-	diverse*	Black. TRAX ADV Alucases 37 L left and 37 L right. EVO Side Carrier. Adapter Kit. Lock Cylinder-Set.	⊖	KFT.06.135.70000/B
LUG	TRAX ADV Pannier System	01-	diverse*	Silver. TRAX ADV Alucases 37 L left and 37 L right. EVO Side Carrier. Adapter Kit. Lock Cylinder-Set.	⊖	KFT.06.135.70000/S
LUG	TRAX ADV Pannier System	01-	diverse*	Black. TRAX ADV Alucases 45 L left and 45 L right. EVO Side Carrier. Adapter Kit. Lock Cylinder-Set.	⊖	KFT.06.135.70100/B
LUG	TRAX ADV Pannier System	01-	diverse*	Silver. TRAX ADV Alucases 45 L left and 45 L right. EVO Side Carrier. Adapter Kit. Lock Cylinder-Set.	⊖	KFT.06.135.70100/S
LUG	TraX® EVO Pannier System	01-	diverse*	Silver. Alucases 45 L left and 45 L right. EVO Side Carrier. Adapter Kit. Lock Cylinder-Set.	⊖	KFT.06.135.50100/S
LUG	TraX® EVO Pannier System	01-	diverse*	Black. Alucases 37 L left and 37 L right. EVO Side Carrier. Adapter Kit. Lock Cylinder-Set.	⊖	KFT.06.135.50000/B
LUG	TraX® EVO Pannier System	01-	diverse*	Silver. Alucases 37 L left and 37 L right. EVO Side Carrier. Adapter Kit. Lock Cylinder-Set.	⊖	KFT.06.135.50000/S
LUG	TraX® EVO Pannier System	01-	diverse*	Black. Alucases 45 L left and 45 L right. EVO Side Carrier. Adapter Kit. Lock Cylinder-Set.	⊖	KFT.06.135.50100/B
LUG	QUICK-LOCK EVO Side Carrier	01-	diverse*	Black. Without Adapter Kit.	⊖	KFT.06.135.20000/B
LUG	ALU-RACK	01-	diverse*	Black. For QUICK-LOCK Adapter Plate.	⊖	GPT.06.235.100/B
LUG	QUICK-LOCK EVO Tankring	01-	diverse*	Fiber reinforced Nylon. Black. 5 screws.	⊖	TRT.00.640.11001/B
LUG	QUICK-LOCK Tankring	01-	diverse*	Fiber reinforced Nylon. Black. 5 screws.	⊖	TRT.00.475.11001/B
LUG	Tankbag Yukon 90	01-08	ALL	500D Tarpaulin. Waterproof. Yellow. 9 L.	⊖	BC.WPB.00.012.20000/Y
LUG	Tankbag Yukon 90	01-08	ALL	500D Tarpaulin. Waterproof. Grey/Black. 9 L.	⊖	BC.WPB.00.012.20000
LUG	QUICK-LOCK EVO Micro	01-08	ALL	Tankbag. 2.5 l - 5 l. Black. 1680 Ballistic Nylon.	⊖	BC.TRS.00.110.20000
LUG	QUICK-LOCK EVO Daypack	01-08	ALL	Tankbag. 5 l - 9 l. Black. 1680 Ballistic Nylon.	⊖	BC.TRS.00.108.20000
LUG	QUICK-LOCK EVO Electric Micro	01-08	ALL	Tankbag 12 V. 2.5 l - 5 l. Black. 1680 Ballistic Nylon.	⊖	BC.TRE.00.110.20000
LUG	QUICK-LOCK EVO Electric Daypack	01-08	ALL	Tankbag 12 V. 5 l - 9 l. Black. 1680 Ballistic Nylon.	⊖	BC.TRE.00.108.20000
LUG	QUICK-LOCK EVO Trial	01-08	ALL	Tankbag. 15 l - 22 l. Black. 1680 Ballistic Nylon.	⊖	BC.TRS.00.102.20000
LUG	QUICK-LOCK EVO Electric Trial	01-08	ALL	Tankbag 12 V. 15 l - 22 l. Black. 1680 Ballistic Nylon.	⊖	BC.TRE.00.102.20000
LUG	QUICK-LOCK Tankbag ION one	01-08	ALL	600D MBD Polyester. Black. 5 l - 9 l.	⊖	BC.TRS.00.201.10000
LUG	QUICK-LOCK Tankbag ION three	01-08	ALL	600D MBD Polyester. Black. 15 l - 22 l.	⊖	BC.TRS.00.203.10000
LUG	Tailbag Drybag 180	01-08	ALL	500D Tarpaulin. Waterproof. Grey/Black. 18 l.	⊖	BC.WPB.00.018.10000
LUG	Tailbag Slipstream	01-08	ALL	1680 Ballistic Nylon. Black. 13 l.	⊖	BC.HTA.00.307.10000
LUG	Tailbag Rackpack	01-08	ALL	1680 Ballistic Nylon. Black. 36 l - 45 l.	⊖	BC.HTA.00.305.10000
LUG	Tailbag Drybag 620	01-08	ALL	Tarpaulin. Waterproof. Grey/Black. 62 l - 72 l.	⊖	BC.WPB.00.006.10000
LUG	Tailbag Cargobag	01-08	ALL	1680 Ballistic Nylon. Black. 50 l.	⊖	BC.HTA.00.306.10000
LUG	Tailbag Rearbag	01-08	ALL	1680 Ballistic Nylon. Black. 24 l - 36 l.	⊖	BC.HTA.00.304.10000
LUG	Tailbag Jetpack	01-08	ALL	1680 Ballistic Nylon. Black. 20 l - 33 l.	⊖	BC.HTA.00.303.10000
LUG	Tailbag Speedpack®	01-08	ALL	1680 Ballistic Nylon. Black 75 l - 90 l.	⊖	BC.HTA.00.301.10000
NAV	QUICK-LOCK GPS Mount*	06-	RN18	Shock absorbent. Black.	⊖	GPS.00.646.10000/B
ERG	Bar Riser*	01-06	diverse*	∅ 22 mm. h 30 mm. Silver.	⊕	LEH.00.039.150/30/S
ERG	Bar Riser*	01-06	diverse*	∅ 22 mm. h 30 mm. Black.	⊕	LEH.00.039.150/30/B
ERG	Barback	01-09	diverse*	∅ 22 mm. Up 31 mm. Back 22 mm. Black.	⊕	LEH.00.039.152/B
ERG	Barback	01-09	diverse*	∅ 22 mm. Up 31 mm. Back 22 mm. Silver.	⊕	LEH.00.039.152/S
ERG	Bar Riser*	06-09	RN18	∅ 22 mm. h 25 mm. Silver.	⊕	LEH.00.039.150/25/S
ERG	Bar Riser*	06-09	RN18	∅ 22 mm. h 25 mm. Black.	⊕	LEH.00.039.150/25/B
ERG	Bar Converter	01-10	diverse*	∅ 22 mm to ∅ 28 mm. Black. TÜV-certified when used with LSL or Nonshock Endurance handlebar.	⊖	LEH.00.039.160/B
ERG	Bar Converter	01-10	diverse*	∅ 22 mm to ∅ 28 mm. Silver. TÜV-certified when used with LSL or Nonshock Endurance handlebar.	⊖	LEH.00.039.160/S
ERG	Bar Converter Set	01-06	diverse*	∅ 22 mm to ∅ 28 mm. Silver. LSL handlebar ∅ 28 mm incl.	⊕	LEH.00.039.168/S
SAF	KOBRA Handguard Kit	01-09	diverse*	Black. For 22 mm handlebars. 1-point attachment.	⊖	HPR.00.220.25000/B
SAF	Mirror Extension	01-	diverse*	Universal. Black.	⊕	SVL.00.504.101
SAF	HAWK Light Clamps	01-	diverse*	Black. Universal. For crashbars ∅ 22, 26, 27, 28 mm.	⊖	NSW.00.004.13000/B
SAF	Crashbar	01-	diverse*	Black.	⊖	SBL.06.119.100
SAF	Frame Slider Kit	06-	RN18	Frame Silder / model specific mounting. In pairs.	⊖	STP.06.590.10600/B
MA	Centerstand	01-	diverse*	Black.	⊕	HPS.06.118.100

	XJ 900 S Diversion	Year	Type	Information	TÜV	Order-No.
LUG	ALU-RACK	94-03	4KM	Black. For QUICK-LOCK Adapter Plate.	⊖	GPT.06.242.100/B
LUG	QUICK-LOCK EVO Tankring	94-03	4KM	Fiber reinforced Nylon. Black. 7 screws.	⊖	TRT.00.640.11500/B
LUG	QUICK-LOCK Tankring	94-03	4KM	Fiber reinforced Nylon. Black. 7 screws.	⊖	TRT.00.475.11500/B
LUG	Tankbag Yukon 90	94-03	4KM	500D Tarpaulin. Waterproof. Yellow. 9 L.	⊖	BC.WPB.00.012.20000/Y

* Additional application / accessory listings: shop.sw.motech.com

⊕ TÜV certified ⊖ No TÜV certificate ⓘ TÜV certificate in preparation ⊖ TÜV certificate not necessary

YAMAHA

LUG	Tankbag Yukon 90	94-03	4KM	500D Tarpaulin. Waterproof. Grey/Black. 9 L.	⊗	BC.WPB.00.012.20000
LUG	QUICK-LOCK EVO Micro	94-03	4KM	Tankbag. 2.5 l - 5 l. Black. 1680 Ballistic Nylon.	⊗	BC.TRS.00.110.20000
LUG	QUICK-LOCK EVO Daypack	94-03	4KM	Tankbag. 5 l - 9 l. Black. 1680 Ballistic Nylon.	⊗	BC.TRS.00.108.20000
LUG	QUICK-LOCK EVO Engage	94-03	4KM	Tankbag. 7 l. Black. 1680 Ballistic Nylon.	⊗	BC.TRS.00.107.20000
LUG	QUICK-LOCK EVO Electric Micro	94-03	4KM	Tankbag 12 V. 2.5 l - 5 l. Black. 1680 Ballistic Nylon.	⊗	BC.TRE.00.110.20000
LUG	QUICK-LOCK EVO City	94-03	4KM	Tankbag. 11 l - 15 l. Black. 1680 Ballistic Nylon.	⊗	BC.TRS.00.104.20000
LUG	QUICK-LOCK EVO Electric Daypack	94-03	4KM	Tankbag 12 V. 5 l - 9 l. Black. 1680 Ballistic Nylon.	⊗	BC.TRE.00.108.20000
LUG	QUICK-LOCK EVO Sport	94-03	4KM	Tankbag. 14 l - 21 l. Black. 1680 Ballistic Nylon.	⊗	BC.TRS.00.101.20000
LUG	QUICK-LOCK EVO Trial	94-03	4KM	Tankbag. 15 l - 22 l. Black. 1680 Ballistic Nylon.	⊗	BC.TRS.00.102.20000
LUG	QUICK-LOCK EVO Electric Engage	94-03	4KM	Tankbag 12 V. 7 l. Black. 1680 Ballistic Nylon.	⊗	BC.TRE.00.107.20000
LUG	QUICK-LOCK EVO Electric City	94-03	4KM	Tankbag 12 V. 11 l - 15 l. Black. 1680 Ballistic Nylon.	⊗	BC.TRE.00.104.20000
LUG	QUICK-LOCK EVO Electric Trial	94-03	4KM	Tankbag 12 V. 15 l - 22 l. Black. 1680 Ballistic Nylon.	⊗	BC.TRE.00.102.20000
LUG	QUICK-LOCK EVO Electric Sport	94-03	4KM	Tankbag 12 V. 14 l - 21 l. Black. 1680 Ballistic Nylon.	⊗	BC.TRE.00.101.20000
LUG	QUICK-LOCK Tankbag ION one	94-03	4KM	600D MBD Polyester. Black. 5 L - 9 L.	⊗	BC.TRS.00.201.10000
LUG	QUICK-LOCK Tankbag ION two	94-03	4KM	600D MBD Polyester. Black. 13 L - 20 L.	⊗	BC.TRS.00.202.10000
LUG	QUICK-LOCK Tankbag ION three	94-03	4KM	600D MBD Polyester. Black. 15 L - 22 L.	⊗	BC.TRS.00.203.10000
LUG	Tailbag Drybag 180	94-03	4KM	500D Tarpaulin. Waterproof. Grey/Black. 18 l.	⊗	BC.WPB.00.018.10000
LUG	Tailbag Slipstream	94-03	4KM	1680 Ballistic Nylon. Black. 13 l.	⊗	BC.HTA.00.307.10000
LUG	Tailbag Rackpack	94-03	4KM	1680 Ballistic Nylon. Black. 36 l - 45 l.	⊗	BC.HTA.00.305.10000
LUG	Tailbag Drybag 620	94-03	4KM	Tarpaulin. Waterproof. Grey/Black. 62 l - 72 l.	⊗	BC.WPB.00.006.10000
LUG	Tailbag Cargobag	94-03	4KM	1680 Ballistic Nylon. Black. 50 l.	⊗	BC.HTA.00.306.10000
LUG	Tailbag Rearbag	94-03	4KM	1680 Ballistic Nylon. Black. 24 l - 36 l.	⊗	BC.HTA.00.304.10000
LUG	Tailbag Racepack®	94-03	4KM	1680 Ballistic Nylon. Black. 50 l - 65 l.	⊗	BC.HTA.00.302.10000
LUG	Tailbag Speedpack®	94-03	4KM	1680 Ballistic Nylon. Black 75 l - 90 l.	⊗	BC.HTA.00.301.10000
ERG	Bar Riser*	94-98	4KM	ø 22 mm. h 30 mm. Silver.	⊕	LEH.00.039.150/30/S
ERG	Bar Riser*	94-98	4KM	ø 22 mm. h 30 mm. Black.	⊕	LEH.00.039.150/30/B
ERG	Barback	94-98	4KM	ø 22 mm. Up 31 mm. Back 22 mm. Silver.	⊕	LEH.00.039.152/S
ERG	Barback	94-98	4KM	ø 22 mm. Up 31 mm. Back 22 mm. Black.	⊕	LEH.00.039.152/B
ERG	Bar Converter	94-98	4KM	ø 22 mm to ø 28 mm. Silver. TÜV certified when used with LSL handlebar.	⊖	LEH.00.039.160/S
ERG	Bar Converter	94-98	4KM	ø 22 mm to ø 28 mm. Black. TÜV certified when used with LSL handlebar.	⊖	LEH.00.039.160/B
ERG	Bar Converter Set	94-98	4KM	ø 22 mm to ø 28 mm. Silver. LSL handlebar ø 28 mm incl.	⊕	LEH.00.039.168/S
SAF	Mirror Extension	94-96	4KM	Universal. Black.	⊕	SVL.00.504.101
SAF	HAWK Light Clamps	94-03	4KM	Black. Universal. For crashbars ø 22, 26, 27, 28 mm.	⊗	NSW.00.004.13000/B
SAF	Crashbar	94-03	4KM	Black.	⊗	SBL.06.243.100

FZ 1	Year	Type	Information	TÜV	Order-No.	
LUG	BLAZE® Panniers Set	05-	RN16	1680 Ballistic Nylon. Black. 2 × 14 l - 21 l. In pairs. Panniers Spacer Bar incl.	⊗	BC.HTA.06.740.10300/B
LUG	AERO ABS Sidecase System	05-	RN16	Black. AERO Sidecase Set made out of ABS / 600D HCF Polyester. 2 × 25 l. Adapter Kit. Anti-Theft Device.	⊗	KFT.06.533.60000/B
LUG	QUICK-LOCK EVO Side Carrier	05-	RN16	Black. Without Adapter Kit. Not suitable for AERO ABS Sidecase Set.	⊗	KFT.06.533.20000/B
LUG	ALU-RACK	05-	RN16	Black. For QUICK-LOCK Adapter Plate.	⊗	GPT.06.541.15000/B
LUG	QUICK-LOCK EVO Tankring	05-	RN16	Fiber reinforced Nylon. Black. 5 screws.	⊗	TRT.00.640.11001/B
LUG	QUICK-LOCK Tankring	05-	RN16	Fiber reinforced Nylon. Black. 5 screws.	⊗	TRT.00.475.11001/B
LUG	Tankbag Yukon 90	05-	RN16	500D Tarpaulin. Waterproof. Grey/Black. 9 l.	⊗	BC.WPB.00.012.20000
LUG	Tankbag Yukon 90	05-	RN16	500D Tarpaulin. Waterproof. Yellow. 9 l.	⊗	BC.WPB.00.012.20000/Y
LUG	QUICK-LOCK EVO Micro	05-	RN16	Tankbag. 2.5 l - 5 l. Black. 1680 Ballistic Nylon.	⊗	BC.TRS.00.110.20000
LUG	QUICK-LOCK EVO Daypack	05-	RN16	Tankbag. 5 l - 9 l. Black. 1680 Ballistic Nylon.	⊗	BC.TRS.00.108.20000
LUG	QUICK-LOCK EVO Electric Micro	05-	RN16	Tankbag 12 V. 2.5 l - 5 l. Black. 1680 Ballistic Nylon.	⊗	BC.TRE.00.110.20000
LUG	QUICK-LOCK EVO City	05-	RN16	Tankbag. 11 l - 15 l. Black. 1680 Ballistic Nylon.	⊗	BC.TRS.00.104.20000
LUG	QUICK-LOCK EVO Electric Daypack	05-	RN16	Tankbag 12 V. 5 l - 9 l. Black. 1680 Ballistic Nylon.	⊗	BC.TRE.00.108.20000
LUG	QUICK-LOCK EVO Electric City	05-	RN16	Tankbag 12 V. 11 l - 15 l. Black. 1680 Ballistic Nylon.	⊗	BC.TRE.00.104.20000
LUG	QUICK-LOCK Tankbag ION one	05-	RN16	600D MBD Polyester. Black. 5 L - 9 L.	⊗	BC.TRS.00.201.10000
LUG	Tailbag Drybag 180	05-	RN16	500D Tarpaulin. Waterproof. Grey/Black. 18 l.	⊗	BC.WPB.00.018.10000
LUG	Tailbag Slipstream	05-	RN16	1680 Ballistic Nylon. Black. 13 l.	⊗	BC.HTA.00.307.10000
LUG	Tailbag Rackpack	05-	RN16	1680 Ballistic Nylon. Black. 36 l - 45 l.	⊗	BC.HTA.00.305.10000
LUG	Tailbag Drybag 620	05-	RN16	Tarpaulin. Waterproof. Grey/Black. 62 l - 72 l.	⊗	BC.WPB.00.006.10000
LUG	Tailbag Cargobag	05-	RN16	1680 Ballistic Nylon. Black. 50 l.	⊗	BC.HTA.00.306.10000
LUG	Tailbag Rearbag	05-	RN16	1680 Ballistic Nylon. Black. 24 l - 36 l.	⊗	BC.HTA.00.304.10000
LUG	Tailbag Racepack®	05-	RN16	1680 Ballistic Nylon. Black. 50 l - 65 l.	⊗	BC.HTA.00.302.10000

YAMAHA

LUG	Tailbag Speedpack®	05-	RN16	1680 Ballistic Nylon. Black 75 l – 90 l.	⊗	BC.HTA.00.301.10000
NAV	QUICK-LOCK GPS Mount*	05-	RN16	Shock absorbent. Black.	⊗	GPS.06.646.10000/B
ERG	Bar Riser*	05-09	RN16	ø 22 mm. h 30 mm. Black.	⊕	LEH.00.039.150/30/B
ERG	Bar Riser*	05-09	RN16	ø 22 mm. h 30 mm. Silver.	⊕	LEH.00.039.150/30/S
ERG	Barback	05-09	RN16	ø 22 mm. Up 31 mm. Back 22 mm. Black.	⊕	LEH.00.039.152/B
ERG	Barback	05-09	RN16	ø 22 mm. Up 31 mm. Back 22 mm. Silver.	⊕	LEH.00.039.152/S
ERG	Bar Converter	05-09	RN16	ø 22 mm to ø 28 mm. Black. TÜV-certified when used with LSL handlebar.	⊖	LEH.00.039.160/B
ERG	Bar Converter	05-09	RN16	ø 22 mm to ø 28 mm. Silver. TÜV-certified when used with LSL handlebar.	⊖	LEH.00.039.160/S
ERG	Bar Converter Set	05-09	RN16	ø 22 mm to ø 28 mm. Silver. LSL handlebar ø 28 mm incl.	⊕	LEH.00.039.168/S
ERG	TRAVELLER PRO Cushion*	05-	RN16	Black. 32 cm × 32 cm. For driver.	⊗	AIR.00.495.10000/B
SAF	KOBRA Handguard Kit	05-	RN16	Black. For handlebar internal thread with 6 mm / 8 mm.	⊗	HPR.00.220.25100/B
SAF	Mirror Extension	05-	RN16	Universal. Black.	⊕	SVL.00.504.101
SAF	HAWK Light Clamps	05-	RN16	Black. Universal. For crashbars ø 22, 26, 27, 28 mm.	⊗	NSW.00.004.13000/B
SAF	Crashbar	05-	RN16	Black.	⊗	SBL.06.542.100
SAF	Frame Slider Kit	05-	RN16	Frame Silder / model specific mounting. In pairs.	⊗	STP.06.590.10000/B
MA	Centerstand	05-	RN16	Black.	⊕	HPS.06.499.100

	FZ 1 Fazer	Year	Type	Information	TÜV	Order-No.
LUG	BLAZE® Panniers Set	08-	RN16	1680 Ballistic Nylon. Black. 2 × 14 l – 21 l. In pairs. Panniers Spacer Bar incl.	⊗	BC.HTA.06.740.10300/B
LUG	AERO ABS Sidecase System	05-	RN16	Black. AERO Sidecase Set made out of ABS / 600D HCF Polyester. 2 × 25 l. Adapter Kit. Anti-Theft Device.	⊗	KFT.06.533.60000/B
LUG	QUICK-LOCK EVO Side Carrier	05-	RN16	Black. Without Adapter Kit. Not suitable for AERO ABS Sidecase Set.	⊗	KFT.06.533.20000/B
LUG	ALU-RACK	05-	RN16	Black. For QUICK-LOCK Adapter Plate.	⊗	GPT.06.541.15000/B
LUG	QUICK-LOCK EVO Tankring	05-	RN16	Fiber reinforced Nylon. Black. 5 screws.	⊗	TRT.00.640.11001/B
LUG	QUICK-LOCK Tankring	05-	RN16	Fiber reinforced Nylon. Black. 5 screws.	⊗	TRT.00.475.11001/B
LUG	Tankbag Yukon 90	05-	RN16	500D Tarpaulin. Waterproof. Yellow. 9 l.	⊗	BC.WPB.00.012.20000/Y
LUG	Tankbag Yukon 90	05-	RN16	500D Tarpaulin. Waterproof. Grey/Black. 9 l.	⊗	BC.WPB.00.012.20000
LUG	QUICK-LOCK EVO Micro	05-	RN16	Tankbag. 2.5 l – 5 l. Black. 1680 Ballistic Nylon.	⊗	BC.TRS.00.110.20000
LUG	QUICK-LOCK EVO Daypack	05-	RN16	Tankbag. 5 l – 9 l. Black. 1680 Ballistic Nylon.	⊗	BC.TRS.00.108.20000
LUG	QUICK-LOCK EVO Electric Micro	05-	RN16	Tankbag 12 V. 2.5 l – 5 l. Black. 1680 Ballistic Nylon.	⊗	BC.TRE.00.110.20000
LUG	QUICK-LOCK EVO City	05-	RN16	Tankbag. 11 l – 15 l. Black. 1680 Ballistic Nylon.	⊗	BC.TRS.00.104.20000
LUG	QUICK-LOCK EVO Electric Daypack	05-	RN16	Tankbag 12 V. 5 l – 9 l. Black. 1680 Ballistic Nylon.	⊗	BC.TRE.00.108.20000
LUG	QUICK-LOCK EVO Electric City	05-	RN16	Tankbag 12 V. 11 l – 15 l. Black. 1680 Ballistic Nylon.	⊗	BC.TRE.00.104.20000
LUG	QUICK-LOCK Tankbag ION one	05-	RN16	600D MBD Polyester. Black. 5 l – 9 l.	⊗	BC.TRS.00.201.10000
LUG	Tailbag Drybag 180	05-	RN16	500D Tarpaulin. Waterproof. Grey/Black. 18 l.	⊗	BC.WPB.00.018.10000
LUG	Tailbag Slipstream	05-	RN16	1680 Ballistic Nylon. Black. 13 l.	⊗	BC.HTA.00.307.10000
LUG	Tailbag Rackpack	05-	RN16	1680 Ballistic Nylon. Black. 36 l – 45 l.	⊗	BC.HTA.00.305.10000
LUG	Tailbag Drybag 620	05-	RN16	Tarpaulin. Waterproof. Grey/Black. 62 l – 72 l.	⊗	BC.WPB.00.006.10000
LUG	Tailbag Cargobag	05-	RN16	1680 Ballistic Nylon. Black. 50 l.	⊗	BC.HTA.00.306.10000
LUG	Tailbag Rearbag	05-	RN16	1680 Ballistic Nylon. Black. 24 l – 36 l.	⊗	BC.HTA.00.304.10000
LUG	Tailbag Speedpack®	05-	RN16	1680 Ballistic Nylon. Black 75 l – 90 l.	⊗	BC.HTA.00.301.10000
NAV	QUICK-LOCK GPS Mount*	05-	RN16	Shock absorbent. Black.	⊗	GPS.06.646.10000/B
ERG	Bar Riser*	05-09	RN16	ø 22 mm. h 30 mm. Silver.	⊕	LEH.00.039.150/30/S
ERG	Bar Riser*	05-09	RN16	ø 22 mm. h 30 mm. Black.	⊕	LEH.00.039.150/30/B
ERG	Barback	05-09	RN16	ø 22 mm. Up 31 mm. Back 22 mm. Silver.	⊕	LEH.00.039.152/S
ERG	Barback	05-09	RN16	ø 22 mm. Up 31 mm. Back 22 mm. Black.	⊕	LEH.00.039.152/B
ERG	Bar Converter	05-09	RN16	ø 22 mm to ø 28 mm. Black. TÜV-certified when used with LSL handlebar.	⊖	LEH.00.039.160/B
ERG	Bar Converter	05-09	RN16	ø 22 mm to ø 28 mm. Silver. TÜV-certified when used with LSL handlebar.	⊖	LEH.00.039.160/S
ERG	Bar Converter Set	05-09	RN16	ø 22 mm to ø 28 mm. Silver. LSL handlebar ø 28 mm incl.	⊕	LEH.00.039.168/S
ERG	TRAVELLER PRO Cushion*	05-	RN16	Black. 32 cm × 32 cm. For driver.	⊗	AIR.00.495.10000/B
SAF	KOBRA Handguard Kit	05-	RN16	Black. For 22 mm handlebars. 1-point attachment.	⊗	HPR.00.220.25000/B
SAF	Mirror Extension	05-	diverse*	Profile. Black.	⊕	SVL.06.501.10900/B
SAF	HAWK Light Clamps	05-	RN16	Black. Universal. For crashbars ø 22, 26, 27, 28 mm.	⊗	NSW.00.004.13000/B
SAF	Crashbar	05-	RN16	Black.	⊗	SBL.06.542.100
SAF	Frame Slider Kit	05-	RN16	Frame Silder / model specific mounting. In pairs.	⊗	STP.06.590.10000/B
MA	Centerstand	05-	RN16	Black.	⊕	HPS.06.499.100

* Additional application / accessory listings: shop.sw.motech.com

⊕ TÜV certified ⊖ No TÜV certificate ⓘ TÜV certificate in preparation ⊗ TÜV certificate not necessary

YAMAHA

	FZS 1000 Fazer	Year	Type	Information	TÜV	Order-No.
LUG	QUICK-LOCK EVO Side Carrier	00-04	RN06	Black. Without Adapter Kit.	⊖	KFT.06.095.20000/B
LUG	ALU-RACK	00-04	RN06	Black. For QUICK-LOCK Adapter Plate.	⊖	GPT.06.238.100/B
LUG	QUICK-LOCK EVO Tankring	00-05	diverse*	Fiber reinforced Nylon. Black. 5 screws.	⊖	TRT.00.640.11001/B
LUG	QUICK-LOCK Tankring	00-05	diverse*	Fiber reinforced Nylon. Black. 5 screws.	⊖	TRT.00.475.11001/B
LUG	Tankbag Yukon 90	00-05	ALL	500D Tarpaulin. Waterproof. Yellow. 9 l.	⊖	BC.WPB.00.012.20000/Y
LUG	Tankbag Yukon 90	00-05	ALL	500D Tarpaulin. Waterproof. Grey/Black. 9 l.	⊖	BC.WPB.00.012.20000
LUG	QUICK-LOCK EVO Micro	00-05	ALL	Tankbag. 2.5 l - 5 l. Black. 1680 Ballistic Nylon.	⊖	BC.TRS.00.110.20000
LUG	QUICK-LOCK EVO Daypack	00-05	ALL	Tankbag. 5 l - 9 l. Black. 1680 Ballistic Nylon.	⊖	BC.TRS.00.108.20000
LUG	QUICK-LOCK EVO Electric Micro	00-05	ALL	Tankbag 12 V. 2.5 l - 5 l. Black. 1680 Ballistic Nylon.	⊖	BC.TRE.00.110.20000
LUG	QUICK-LOCK EVO Electric Daypack	00-05	ALL	Tankbag 12 V. 5 l - 9 l. Black. 1680 Ballistic Nylon.	⊖	BC.TRE.00.108.20000
LUG	QUICK-LOCK EVO Sport	00-05	ALL	Tankbag. 14 l - 21 l. Black. 1680 Ballistic Nylon.	⊖	BC.TRS.00.101.20000
LUG	QUICK-LOCK EVO Electric Sport	00-05	ALL	Tankbag 12 V. 14 l - 21 l. Black. 1680 Ballistic Nylon.	⊖	BC.TRE.00.101.20000
LUG	QUICK-LOCK Tankbag ION one	00-05	ALL	600D MBD Polyester. Black. 5 l - 9 l.	⊖	BC.TRS.00.201.10000
LUG	QUICK-LOCK Tankbag ION two	00-05	ALL	600D MBD Polyester. Black. 13 l - 20 l.	⊖	BC.TRS.00.202.10000
LUG	Tailbag Drybag 180	00-05	ALL	500D Tarpaulin. Waterproof. Grey/Black. 18 l.	⊖	BC.WPB.00.018.10000
LUG	Tailbag Slipstream	00-05	ALL	1680 Ballistic Nylon. Black. 13 l.	⊖	BC.HTA.00.307.10000
LUG	Tailbag Rackpack	00-05	ALL	1680 Ballistic Nylon. Black. 36 l - 45 l.	⊖	BC.HTA.00.305.10000
LUG	Tailbag Drybag 620	00-05	ALL	Tarpaulin. Waterproof. Grey/Black. 62 l - 72 l.	⊖	BC.WPB.00.006.10000
LUG	Tailbag Cargobag	00-05	ALL	1680 Ballistic Nylon. Black. 50 l.	⊖	BC.HTA.00.306.10000
LUG	Tailbag Rearbag	00-05	ALL	1680 Ballistic Nylon. Black. 24 l - 36 l.	⊖	BC.HTA.00.304.10000
LUG	Tailbag Speedpack®	00-05	ALL	1680 Ballistic Nylon. Black 75 l - 90 l.	⊖	BC.HTA.00.301.10000
ERG	Bar Riser*	00-05	diverse*	ø 22 mm. h 30 mm. Black.	⊕	LEH.00.039.150/30/B
ERG	Bar Riser*	00-05	diverse*	ø 22 mm. h 30 mm. Silver.	⊕	LEH.00.039.150/30/S
ERG	Barback	00-05	diverse*	ø 22 mm. Up 31 mm. Back 22 mm. Black.	⊕	LEH.00.039.152/B
ERG	Barback	00-05	diverse*	ø 22 mm. Up 31 mm. Back 22 mm. Silver.	⊕	LEH.00.039.152/S
ERG	Bar Converter	00-05	diverse*	ø 22 mm to ø 28 mm. Black. TÜV-certified when used with LSL handlebar.	⊖	LEH.00.039.160/B
ERG	Bar Converter	00-05	diverse*	ø 22 mm to ø 28 mm. Silver. TÜV-certified when used with LSL handlebar.	⊖	LEH.00.039.160/S
ERG	Bar Converter Set	00-05	diverse*	ø 22 mm to ø 28 mm. Silver. LSL handlebar ø 28 mm incl.	⊕	LEH.00.039.168/S
SAF	KOBRA Handguard Kit	00-05	diverse*	Black. For 22 mm handlebars. 1-point attachment.	⊖	HPR.00.220.25000/B
SAF	Mirror Extension	00-05	diverse*	Profile. Black.	⊕	SVL.06.501.104
SAF	HAWK Light Clamps	00-04	RN06	Black. Universal. For crashbars ø 22, 26, 27, 28 mm.	⊖	NSW.00.004.13000/B

	YZF-R1	Year	Type	Information	TÜV	Order-No.
LUG	BLAZE® Panniers Set	07-08	RN19	1680 Ballistic Nylon. Black. 2 × 14 l - 21 l. In pairs. Panniers Spacer Bar incl.	⊖	BC.HTA.06.740.10600/B
LUG	BLAZE® Panniers Set	09-	RN22	1680 Ballistic Nylon. Black. 2 × 14 l - 21 l. In pairs. Panniers Spacer Bar incl.	⊖	BC.HTA.06.740.10000/B
LUG	QUICK-LOCK EVO Tankring	97-	diverse*	Fiber reinforced Nylon. Black. 5 screws.	⊖	TRT.00.640.11001/B
LUG	QUICK-LOCK Tankring	97-	diverse*	Fiber reinforced Nylon. Black. 5 screws.	⊖	TRT.00.475.11001/B
LUG	Tankbag Yukon 90	97-	ALL	500D Tarpaulin. Waterproof. Grey/Black. 9 l.	⊖	BC.WPB.00.012.20000
LUG	Tankbag Yukon 90	97-	ALL	500D Tarpaulin. Waterproof. Yellow. 9 l.	⊖	BC.WPB.00.012.20000/Y
LUG	QUICK-LOCK EVO Micro	97-	ALL	Tankbag. 2.5 l - 5 l. Black. 1680 Ballistic Nylon.	⊖	BC.TRS.00.110.20000
LUG	QUICK-LOCK EVO Daypack	97-	ALL	Tankbag. 5 l - 9 l. Black. 1680 Ballistic Nylon.	⊖	BC.TRS.00.108.20000
LUG	QUICK-LOCK EVO Electric Micro	97-	ALL	Tankbag 12 V. 2.5 l - 5 l. Black. 1680 Ballistic Nylon.	⊖	BC.TRE.00.110.20000
LUG	QUICK-LOCK EVO Electric Daypack	97-	ALL	Tankbag 12 V. 5 l - 9 l. Black. 1680 Ballistic Nylon.	⊖	BC.TRE.00.108.20000
LUG	QUICK-LOCK EVO Sport	97-	ALL	Tankbag. 14 l - 21 l. Black. 1680 Ballistic Nylon.	⊖	BC.TRS.00.101.20000
LUG	QUICK-LOCK EVO Electric Sport	97-	ALL	Tankbag 12 V. 14 l - 21 l. Black. 1680 Ballistic Nylon.	⊖	BC.TRE.00.101.20000
LUG	QUICK-LOCK Tankbag ION one	97-	ALL	600D MBD Polyester. Black. 5 l - 9 l.	⊖	BC.TRS.00.201.10000
LUG	QUICK-LOCK Tankbag ION two	97-	ALL	600D MBD Polyester. Black. 13 l - 20 l.	⊖	BC.TRS.00.202.10000
LUG	Tailbag Drybag 180	97-	ALL	500D Tarpaulin. Waterproof. Grey/Black. 18 l.	⊖	BC.WPB.00.018.10000
LUG	Tailbag Cargobag	97-	ALL	1680 Ballistic Nylon. Black. 50 l.	⊖	BC.HTA.00.306.10000
LUG	Tailbag Slipstream	97-	ALL	1680 Ballistic Nylon. Black. 13 l.	⊖	BC.HTA.00.307.10000
LUG	Tailbag Drybag 620	97-	ALL	Tarpaulin. Waterproof. Grey/Black. 62 l - 72 l.	⊖	BC.WPB.00.006.10000
LUG	Tailbag Rearbag	97-	ALL	1680 Ballistic Nylon. Black. 24 l - 36 l.	⊖	BC.HTA.00.304.10000
LUG	Tailbag Racepack®	97-	ALL	1680 Ballistic Nylon. Black. 50 l - 65 l.	⊖	BC.HTA.00.302.10000
LUG	Tailbag Speedpack®	97-	ALL	1680 Ballistic Nylon. Black 75 l - 90 l.	⊖	BC.HTA.00.301.10000
SAF	Mirror Extension	01-06	diverse*	Profile. Black.	⊕	SVL.06.501.102
SAF	Mirror Extension	09-	RN22	Profile. Black.	⊕	SVL.06.501.10500/B
SAF	Mirror Extension	97-01	diverse*	Profile. Black.	⊕	SVL.06.501.103
SAF	Frame Slider Kit	09-	RN22	Frame Slider / model specific mounting. In pairs.	⊖	STP.06.590.10400/B

YAMAHA

	BT 1100 Bulldog	Year	Type	Information	TÜV	Order-No.
LUG	QUICK-LOCK EVO Side Carrier	02-05	RP05	Black. Without Adapter Kit.	⊗	KFT.06.228.20000/B
LUG	ALU-RACK	02-05	RP05	Black. For QUICK-LOCK Adapter Plate.	⊗	GPT.06.234.100/B
LUG	ALU-RACK	02-05	RP05	Silver. For QUICK-LOCK Adapter Plate.	⊗	GPT.06.234.100/S
LUG	QUICK-LOCK EVO Tankring	02-05	RP05	Fiber reinforced Nylon. Black. 6 screws.	⊗	TRT.00.640.11600/B
LUG	QUICK-LOCK Tankring	02-05	RP05	Fiber reinforced Nylon. Black. 6 screws.	⊗	TRT.00.475.11600/B
LUG	Tankbag Yukon 90	02-05	RP05	500D Tarpaulin. Waterproof. Grey/Black. 9 L.	⊗	BC.WPB.00.012.20000
LUG	Tankbag Yukon 90	02-05	RP05	500D Tarpaulin. Waterproof. Yellow. 9 L.	⊗	BC.WPB.00.012.20000/Y
LUG	QUICK-LOCK EVO Micro	02-05	RP05	Tankbag. 2.5 l - 5 l. Black. 1680 Ballistic Nylon.	⊗	BC.TRS.00.110.20000
LUG	QUICK-LOCK EVO Daypack	02-05	RP05	Tankbag. 5 l - 9 l. Black. 1680 Ballistic Nylon.	⊗	BC.TRS.00.108.20000
LUG	QUICK-LOCK EVO Engage	02-05	RP05	Tankbag. 7 l. Black. 1680 Ballistic Nylon.	⊗	BC.TRS.00.107.20000
LUG	QUICK-LOCK EVO Electric Micro	02-05	RP05	Tankbag 12 V. 2.5 l - 5 l. Black. 1680 Ballistic Nylon.	⊗	BC.TRE.00.110.20000
LUG	QUICK-LOCK EVO Electric Daypack	02-05	RP05	Tankbag 12 V. 5 l - 9 l. Black. 1680 Ballistic Nylon.	⊗	BC.TRE.00.108.20000
LUG	QUICK-LOCK EVO Trial	02-05	RP05	Tankbag. 15 l - 22 l. Black. 1680 Ballistic Nylon.	⊗	BC.TRS.00.102.20000
LUG	QUICK-LOCK EVO Electric Engage	02-05	RP05	Tankbag 12 V. 7 l. Black. 1680 Ballistic Nylon.	⊗	BC.TRE.00.107.20000
LUG	QUICK-LOCK EVO Electric Trial	02-05	RP05	Tankbag 12 V. 15 l - 22 l. Black. 1680 Ballistic Nylon.	⊗	BC.TRE.00.102.20000
LUG	QUICK-LOCK Tankbag ION one	02-05	RP05	600D MBD Polyester. Black. 5 L - 9 L.	⊗	BC.TRS.00.201.10000
LUG	QUICK-LOCK Tankbag ION three	02-05	RP05	600D MBD Polyester. Black. 15 L - 22 L.	⊗	BC.TRS.00.203.10000
LUG	Tailbag Drybag 180	02-05	RP05	500D Tarpaulin. Waterproof. Grey/Black. 18 l.	⊗	BC.WPB.00.018.10000
LUG	Tailbag Slipstream	02-05	RP05	1680 Ballistic Nylon. Black. 13 l.	⊗	BC.HTA.00.307.10000
LUG	Tailbag Rackpack	02-05	RP05	1680 Ballistic Nylon. Black. 36 l - 45 l.	⊗	BC.HTA.00.305.10000
LUG	Tailbag Drybag 620	02-05	RP05	Tarpaulin. Waterproof. Grey/Black. 62 l - 72 l.	⊗	BC.WPB.00.006.10000
LUG	Tailbag Cargobag	02-05	RP05	1680 Ballistic Nylon. Black. 50 l.	⊗	BC.HTA.00.306.10000
LUG	Tailbag Rearbag	02-05	RP05	1680 Ballistic Nylon. Black. 24 l - 36 l.	⊗	BC.HTA.00.304.10000
LUG	Tailbag Racepack®	02-05	RP05	1680 Ballistic Nylon. Black. 50 l - 65 l.	⊗	BC.HTA.00.302.10000
LUG	Tailbag Speedpack®	02-05	RP05	1680 Ballistic Nylon. Black 75 l - 90 l.	⊗	BC.HTA.00.301.10000
ERG	Bar Riser*	02-05	RP05	ø 22 mm. h 30 mm. Silver.	⊕	LEH.00.039.150/30/S
ERG	Bar Riser*	02-05	RP05	ø 22 mm. h 30 mm. Black.	⊕	LEH.00.039.150/30/B
ERG	Barback	02-05	RP05	ø 22 mm. Up 31 mm. Back 22 mm. Black.	⊕	LEH.00.039.152/B
ERG	Barback	02-05	RP05	ø 22 mm. Up 31 mm. Back 22 mm. Silver.	⊕	LEH.00.039.152/S
ERG	Bar Converter	02-05	RP05	ø 22 mm to ø 28 mm. Black. TÜV-certified when used with LSL handlebar.	⊖	LEH.00.039.160/B
ERG	Bar Converter	02-05	RP05	ø 22 mm to ø 28 mm. Silver. TÜV-certified when used with LSL handlebar.	⊖	LEH.00.039.160/S
ERG	Bar Converter Set	02-05	RP05	ø 22 mm to ø 28 mm. Silver. LSL handlebar ø 28 mm incl.	⊕	LEH.00.039.168/S
SAF	Mirror Extension	02-05	RP05	Universal. Black.	⊕	SVL.00.504.102
MA	Centerstand	02-05	RP05	Black.	⊕	HPS.06.221.100

	XJR 1200	Year	Type	Information	TÜV	Order-No.
LUG	QUICK-LOCK EVO Side Carrier	95-99	4PU	Black. Without Adapter Kit.	⊗	KFT.06.435.20000/B
LUG	ALU-RACK	95-99	4PU	Black. For QUICK-LOCK Adapter Plate.	⊗	GPT.06.236.15000/B
LUG	QUICK-LOCK EVO Tankring	95-99	4PU	Fiber reinforced Nylon. Black. 7 screws.	⊗	TRT.00.640.11500/B
LUG	QUICK-LOCK Tankring	95-99	4PU	Fiber reinforced Nylon. Black. 7 screws.	⊗	TRT.00.475.11500/B
LUG	Tankbag Yukon 90	95-99	4PU	500D Tarpaulin. Waterproof. Grey/Black. 9 L.	⊗	BC.WPB.00.012.20000
LUG	Tankbag Yukon 90	95-99	4PU	500D Tarpaulin. Waterproof. Yellow. 9 L.	⊗	BC.WPB.00.012.20000/Y
LUG	QUICK-LOCK EVO Micro	95-99	4PU	Tankbag. 2.5 l - 5 l. Black. 1680 Ballistic Nylon.	⊗	BC.TRS.00.110.20000
LUG	QUICK-LOCK EVO Daypack	95-99	4PU	Tankbag. 5 l - 9 l. Black. 1680 Ballistic Nylon.	⊗	BC.TRS.00.108.20000
LUG	QUICK-LOCK EVO Electric Micro	95-99	4PU	Tankbag 12 V. 2.5 l - 5 l. Black. 1680 Ballistic Nylon.	⊗	BC.TRE.00.110.20000
LUG	QUICK-LOCK EVO Electric Daypack	95-99	4PU	Tankbag 12 V. 5 l - 9 l. Black. 1680 Ballistic Nylon.	⊗	BC.TRE.00.108.20000
LUG	QUICK-LOCK EVO Sport	95-99	4PU	Tankbag. 14 l - 21 l. Black. 1680 Ballistic Nylon.	⊗	BC.TRS.00.101.20000
LUG	QUICK-LOCK EVO Trial	95-99	4PU	Tankbag. 15 l - 22 l. Black. 1680 Ballistic Nylon.	⊗	BC.TRS.00.102.20000
LUG	QUICK-LOCK EVO Electric Sport	95-99	4PU	Tankbag 12 V. 14 l - 21 l. Black. 1680 Ballistic Nylon.	⊗	BC.TRE.00.101.20000
LUG	QUICK-LOCK EVO Electric Trial	95-99	4PU	Tankbag 12 V. 15 l - 22 l. Black. 1680 Ballistic Nylon.	⊗	BC.TRE.00.102.20000
LUG	QUICK-LOCK Tankbag ION one	95-99	4PU	600D MBD Polyester. Black. 5 L - 9 L.	⊗	BC.TRS.00.201.10000
LUG	QUICK-LOCK Tankbag ION two	95-99	4PU	600D MBD Polyester. Black. 13 L - 20 L.	⊗	BC.TRS.00.202.10000
LUG	QUICK-LOCK Tankbag ION three	95-99	4PU	600D MBD Polyester. Black. 15 L - 22 L.	⊗	BC.TRS.00.203.10000
LUG	Tailbag Drybag 180	95-99	4PU	500D Tarpaulin. Waterproof. Grey/Black. 18 l.	⊗	BC.WPB.00.018.10000
LUG	Tailbag Slipstream	95-99	4PU	1680 Ballistic Nylon. Black. 13 l.	⊗	BC.HTA.00.307.10000
LUG	Tailbag Rackpack	95-99	4PU	1680 Ballistic Nylon. Black. 36 l - 45 l.	⊗	BC.HTA.00.305.10000
LUG	Tailbag Drybag 620	95-99	4PU	Tarpaulin. Waterproof. Grey/Black. 62 l - 72 l.	⊗	BC.WPB.00.006.10000
LUG	Tailbag Cargobag	95-99	4PU	1680 Ballistic Nylon. Black. 50 l.	⊗	BC.HTA.00.306.10000

* Additional application / accessory listings: shop.sw.motech.com

⊕ TÜV certified ⊖ No TÜV certificate ⓘ TÜV certificate in preparation ⊗ TÜV certificate not necessary

YAMAHA

LUG	Tailbag Rearbag	95-99	4PU	1680 Ballistic Nylon. Black. 24 l - 36 l.	⊗	BC.HTA.00.304.10000
LUG	Tailbag Racepack®	95-99	4PU	1680 Ballistic Nylon. Black. 50 l - 65 l.	⊗	BC.HTA.00.302.10000
LUG	Tailbag Speedpack®	95-99	4PU	1680 Ballistic Nylon. Black 75 l - 90 l.	⊗	BC.HTA.00.301.10000
NAV	QUICK-LOCK GPS Mount*	95-99	4PU	Shock absorbent. Black.	⊗	GPS.06.646.10401/B
ERG	Bar Riser*	95-99	4PU	∅ 22 mm. h 30 mm. Black.	⊕	LEH.00.039.150/30/B
ERG	Bar Riser*	95-99	4PU	∅ 22 mm. h 30 mm. Silver.	⊕	LEH.00.039.150/30/S
ERG	Barback	95-99	4PU	∅ 22 mm. Up 31 mm. Back 22 mm. Black.	⊕	LEH.00.039.152/B
ERG	Barback	95-99	4PU	∅ 22 mm. Up 31 mm. Back 22 mm. Silver.	⊕	LEH.00.039.152/S
ERG	Bar Converter	95-99	4PU	∅ 22 mm to ∅ 28 mm. Silver. TÜV-certified when used with LSL handlebar.	⊖	LEH.00.039.160/S
ERG	Bar Converter	95-99	4PU	∅ 22 mm to ∅ 28 mm. Black. TÜV-certified when used with LSL handlebar.	⊖	LEH.00.039.160/B
ERG	Bar Converter Set	95-99	4PU	∅ 22 mm to ∅ 28 mm. Silver. LSL handlebar ∅ 28 mm incl.	⊕	LEH.00.039.168/S
SAF	Mirror Extension	95-99	4PU	Universal. Black.	⊕	SVL.00.504.101
SAF	HAWK Light Clamps	95-99	4PU	Black. Universal. For crashbars ∅ 22, 26, 27, 28 mm.	⊗	NSW.00.004.13000/B
SAF	Crashbar	95-99	4PU	Black.	⊗	SBL.06.343.10000/B

	XT 1200 Z Super Tenere	Year	Type	Information	TÜV	Order-No.
LUG	DAKAR Panniers Set	10-	diverse*	1680 D Ballistic Nylon.	⊗	BC.HTA.06.741.10001/B
LUG	TRAX ADV Pannier System	10-	diverse*	Silver. TRAX ADV Alucases 37 L left and 45 L right. EVO Side Carrier. Adapter Kit. Lock Cylinder-Set.	⊗	KFT.06.145.70000/S
LUG	TRAX ADV Pannier System	10-	diverse*	Black. TRAX ADV Alucases 37 L left and 45 L right. EVO Side Carrier. Adapter Kit. Lock Cylinder-Set.	⊗	KFT.06.145.70000/B
LUG	TraX® EVO Pannier System	10-	diverse*	Black. Alucases 37 L left and 45 L right. EVO Side Carrier. Adapter Kit. Lock Cylinder-Set.	⊗	KFT.06.145.50000/B
LUG	TraX® EVO Pannier System	10-	diverse*	Silver. Alucases 37 L left and 45 L right. EVO Side Carrier. Adapter Kit. Lock Cylinder-Set.	⊗	KFT.06.145.50000/S
LUG	QUICK-LOCK EVO Side Carrier	10-	diverse*	Black. Without Adapter Kit.	⊗	KFT.06.145.20002/B
LUG	ALU-RACK	10-	diverse*	Black. For QUICK-LOCK Adapter Plate.	⊗	GPT.06.148.15002/B
LUG	ALU-RACK	10-	diverse*	Silver. For QUICK-LOCK Adapter Plate.	⊗	GPT.06.148.15000/S
LUG	STEEL-RACK	10-	diverse*	Black. For TraX® Adapter Kit and original T-RaY baseplates.	⊗	GPT.06.148.20003/B
LUG	QUICK-LOCK EVO Tankring	10-	diverse*	Fiber reinforced Nylon. Black. 5 screws.	⊗	TRT.00.640.11001/B
LUG	QUICK-LOCK Tankring	10-	diverse*	Fiber reinforced Nylon. Black. 5 screws.	⊗	TRT.00.475.11001/B
LUG	Tankbag Yukon 90	10-	ALL	500D Tarpaulin. Waterproof. Yellow. 9 l.	⊗	BC.WPB.00.012.20000/Y
LUG	Tankbag Yukon 90	10-	ALL	500D Tarpaulin. Waterproof. Grey/Black. 9 l.	⊗	BC.WPB.00.012.20000
LUG	QUICK-LOCK EVO Electric Micro	10-	ALL	Tankbag 12 V. 2.5 l - 5 l. Black. 1680 Ballistic Nylon.	⊗	BC.TRE.00.110.20000
LUG	QUICK-LOCK EVO Electric Daypack	10-	ALL	Tankbag 12 V. 5 l - 9 l. Black. 1680 Ballistic Nylon.	⊗	BC.TRE.00.108.20000
LUG	QUICK-LOCK EVO GS	10-	ALL	Tankbag. 16 l - 22 l. Black. 1680 Ballistic Nylon.	⊗	BC.TRS.00.103.20000
LUG	QUICK-LOCK EVO Electric City	10-	ALL	Tankbag 12 V. 11 l - 15 l. Black. 1680 Ballistic Nylon.	⊗	BC.TRE.00.104.20000
LUG	QUICK-LOCK EVO Electric GS	10-	ALL	Tankbag 12 V. 16 l - 22 l. Black. 1680 Ballistic Nylon.	⊗	BC.TRE.00.103.20000
LUG	QUICK-LOCK EVO Micro	10-	ALL	Tankbag. 2.5 l - 5 l. Black. 1680 Ballistic Nylon.	⊗	BC.TRS.00.110.20000
LUG	QUICK-LOCK EVO Daypack	10-	ALL	Tankbag. 5 l - 9 l. Black. 1680 Ballistic Nylon.	⊗	BC.TRS.00.108.20000
LUG	QUICK-LOCK EVO City	10-	ALL	Tankbag. 11 l - 15 l. Black. 1680 Ballistic Nylon.	⊗	BC.TRS.00.104.20000
LUG	QUICK-LOCK EVO Trial	10-	ALL	Tankbag. 15 l - 22 l. Black. 1680 Ballistic Nylon.	⊗	BC.TRS.00.102.20000
LUG	QUICK-LOCK EVO Electric Trial	10-	ALL	Tankbag 12 V. 15 l - 22 l. Black. 1680 Ballistic Nylon.	⊗	BC.TRE.00.102.20000
LUG	QUICK-LOCK Tankbag ION one	10-	ALL	600D MBD Polyester. Black. 5 L - 9 L.	⊗	BC.TRS.00.201.10000
LUG	QUICK-LOCK Tankbag ION three	10-	ALL	600D MBD Polyester. Black. 15 L - 22 L.	⊗	BC.TRS.00.203.10000
LUG	Strap Tankbag ION four	10-	ALL	600D MBD Polyester. Black. 13 L - 22 L.	⊗	BC.TRS.00.204.10000
LUG	Strap Tankbag Enduro LT	10-	ALL	Tankbag, 5 L - 7,5 L. Black. 1680 Ballistic Nylon.	⊗	BC.TRS.00.131.10000
LUG	Tailbag Drybag 180	10-	ALL	500D Tarpaulin. Waterproof. Grey/Black. 18 l.	⊗	BC.WPB.00.018.10000
LUG	Tailbag Slipstream	10-	ALL	1680 Ballistic Nylon. Black. 13 l.	⊗	BC.HTA.00.307.10000
LUG	Tailbag Rackpack	10-	ALL	1680 Ballistic Nylon. Black. 36 l - 45 l.	⊗	BC.HTA.00.305.10000
LUG	Tailbag Cargobag	10-	ALL	1680 Ballistic Nylon. Black. 50 l.	⊗	BC.HTA.00.306.10000
LUG	Tailbag Jetpack	10-	ALL	1680 Ballistic Nylon. Black. 20 l - 33 l.	⊗	BC.HTA.00.303.10000
LUG	Tailbag Racepack®	10-	ALL	1680 Ballistic Nylon. Black. 50 l - 65 l.	⊗	BC.HTA.00.302.10000
LUG	Tailbag Speedpack®	10-	ALL	1680 Ballistic Nylon. Black 75 l - 90 l.	⊗	BC.HTA.00.301.10000
LUG	Tailbag Drybag 620	10-	DP01	Tarpaulin. Waterproof. Grey/Black. 62 l - 72 l.	⊗	BC.WPB.00.006.10000
LUG	Tailbag Rearbag	10-	ALL	1680 Ballistic Nylon. Black. 24 l - 36 l.	⊗	BC.HTA.00.304.10000
NAV	QUICK-LOCK GPS Mount*	10-	DP01	Shock absorbent. Black.	⊗	GPS.06.646.10100/B
NAV	QUICK-LOCK GPS Mount Crossbar*	14-	DP04	Shock absorbent. Black. ∅ 10 mm / 12 mm.	⊗	GPS.00.646.10500/B
ERG	Footrest Kit	10-	diverse*	Stainless steel. Silver.	⊕	FRS.06.011.10000/S
ERG	Bar Riser	10-13	DP01	∅ 28 mm. h 30 mm. Silber.	⊕	LEH.06.039.10100/S
ERG	TRAVELLER PRO Cushion*	14-	DP04	Black. 32 cm × 32 cm. For driver.	⊗	AIR.00.495.10000/B

YAMAHA

ERG	TRAVELLER ECO Cushion*	14-	DP04	Black. 36 cm x 36 cm. For pillion.	⊗	AIR.00.495.10100/B
SAF	KOBRA Handguard Kit	10-13	DP01	Black. For original handlebar only. In pairs.	⊗	HPR.00.220.20800/B
SAF	KOBRA Handguard-Kit	14-	DP04	Black. For original handlebar only. In pairs.	⊗	HPR.00.220.25300/B
SAF	KOBRA Handguard Kit	14-	DP04	Black. For original handlebar only. In pairs. For model XT1200ZE only.	⊗	HPR.00.220.22100/B
SAF	BBSTORM Handguard Kit	10-13	DP01	Black. For original handlebar only. In pairs.	⊗	HPR.00.220.10800/B
SAF	BBSTORM Handguard Kit	14-	DP04	Black. For original handlebar only. In pairs. For model XT1200ZE only.	⊗	HPR.00.220.12100/B
SAF	Mirror Extension	10-	diverse*	Universal. Black.	⊕	SVL.00.504.101
SAF	HAWK Light Mount Set	10-13	DP01	Black. Without HAWK Lights.	⊗	NSW.06.004.10100/B
SAF	HAWK Fog Light Set	10-13	DP01	Black. W/ ECE-Mark. Incl. bike-specific mount, cable harness, power switch. In pairs.	⊗	NSW.06.004.50100/B
SAF	HAWK Fog Light Set	10-13	DP01	Silver. W/ ECE-Mark. Incl. bike-specific mount, cable harness, power switch. In pairs.	⊗	NSW.06.004.50100/S
SAF	HAWK Light Mount Set	14-	DP04	Black. Without HAWK Lights.	⊗	NSW.06.004.10200/B
SAF	Engine Guard	10-13	DP01	Silver.	⊗	MSS.06.150.10000/S
SAF	Engine Guard	14-	DP04	Silver.	⊗	MSS.06.150.10001/S
SAF	Crashbar	10-	diverse*	Black.	⊗	SBL.06.162.10000/B
SAF	Rear Axle Slider Kit	10-	diverse*	Black. Frame Slider / bike-specific mounting. In pairs.	⊗	STP.06.176.10100/B
SAF	Front Axle Slider Kit	10-	diverse*	Black. Frame Slider / bike-specific mounting. In pairs.	⊗	STP.06.176.10000/B

	FJR 1300	Year	Type	Information	TÜV	Order-No.
LUG	ALU-RACK	00-05	diverse*	Silver. For QUICK-LOCK Adapter Plate.	⊗	GPT.06.354.100/S
LUG	ALU-RACK	06-07	RP13	Silver. For QUICK-LOCK Adapter Plate.	⊗	GPT.06.498.100/S
LUG	QUICK-LOCK EVO Tankring	00-	diverse*	Fiber reinforced Nylon. Black. 5 screws.	⊗	TRT.00.640.11001/B
LUG	QUICK-LOCK Tankring	00-	diverse*	Fiber reinforced Nylon. Black. 5 screws.	⊗	TRT.00.475.11001/B
LUG	Tankbag Yukon 90	00-	ALL	500D Tarpaulin. Waterproof. Yellow. 9 l.	⊗	BC.WPB.00.012.20000/Y
LUG	Tankbag Yukon 90	00-	ALL	500D Tarpaulin. Waterproof. Grey/Black. 9 l.	⊗	BC.WPB.00.012.20000
LUG	QUICK-LOCK EVO Micro	00-	ALL	Tankbag. 2.5 l - 5 l. Black. 1680 Ballistic Nylon.	⊗	BC.TRS.00.110.20000
LUG	QUICK-LOCK EVO Daypack	00-	ALL	Tankbag. 5 l - 9 l. Black. 1680 Ballistic Nylon.	⊗	BC.TRS.00.108.20000
LUG	QUICK-LOCK EVO Electric Micro	00-	ALL	Tankbag 12 V. 2.5 l - 5 l. Black. 1680 Ballistic Nylon.	⊗	BC.TRE.00.110.20000
LUG	QUICK-LOCK EVO Electric Daypack	00-	ALL	Tankbag 12 V. 5 l - 9 l. Black. 1680 Ballistic Nylon.	⊗	BC.TRE.00.108.20000
LUG	QUICK-LOCK EVO Trial	00-	ALL	Tankbag. 15 l - 22 l. Black. 1680 Ballistic Nylon.	⊗	BC.TRS.00.102.20000
LUG	QUICK-LOCK EVO Electric Trial	00-	ALL	Tankbag 12 V. 15 l - 22 l. Black. 1680 Ballistic Nylon.	⊗	BC.TRE.00.102.20000
LUG	QUICK-LOCK Tankbag ION one	00-	ALL	600D MBD Polyester. Black. 5 l - 9 l.	⊗	BC.TRS.00.201.10000
LUG	QUICK-LOCK Tankbag ION three	00-	ALL	600D MBD Polyester. Black. 15 l - 22 l.	⊗	BC.TRS.00.203.10000
LUG	Tailbag Drybag 180	00-	ALL	500D Tarpaulin. Waterproof. Grey/Black. 18 l.	⊗	BC.WPB.00.018.10000
LUG	Tailbag Slipstream	00-	ALL	1680 Ballistic Nylon. Black. 13 l.	⊗	BC.HTA.00.307.10000
LUG	Tailbag Rackpack	00-	ALL	1680 Ballistic Nylon. Black. 36 l - 45 l.	⊗	BC.HTA.00.305.10000
LUG	Tailbag Drybag 620	00-	ALL	Tarpaulin. Waterproof. Grey/Black. 62 l - 72 l.	⊗	BC.WPB.00.006.10000
LUG	Tailbag Cargobag	00-	ALL	1680 Ballistic Nylon. Black. 50 l.	⊗	BC.HTA.00.306.10000
LUG	Tailbag Rearbag	00-	ALL	1680 Ballistic Nylon. Black. 24 l - 36 l.	⊗	BC.HTA.00.304.10000
LUG	Tailbag Speedpack®	00-	ALL	1680 Ballistic Nylon. Black 75 l - 90 l.	⊗	BC.HTA.00.301.10000
NAV	QUICK-LOCK GPS Mount*	04-	diverse*	Shock absorbent. Black.	⊗	GPS.06.646.10200/B
ERG	Bar Riser	00-05	diverse*	ø 22 mm. h 25 mm. Silver.	⊕	LEH.06.039.114/S
SAF	KOBRA Handguard Kit	00-	diverse*	Black. For handlebar internal thread with 6 mm / 8 mm.	⊗	HPR.00.220.25100/B
SAF	Mirror Extension	00-05	diverse*	Profile. Black.	⊕	SVL.06.501.101
SAF	Mirror Extension	06-	diverse*	Profile. Black.	⊕	SVL.06.501.11000/B
SAF	Frame Slider Kit	06-	diverse*	Frame Silder / model specific mounting. In pairs.	⊗	STP.06.590.10301/B

	XJR 1300	Year	Type	Information	TÜV	Order-No.
LUG	QUICK-LOCK EVO Side Carrier	98-	diverse*	Black. Without Adapter Kit.	⊗	KFT.06.435.20000/B
LUG	ALU-RACK	98-14	diverse*	Black. For QUICK-LOCK Adapter Plate.	⊗	GPT.06.236.15000/B
LUG	QUICK-LOCK EVO Tankring	01-14	diverse*	Fiber reinforced Nylon. Black. 5 screws.	⊗	TRT.00.640.11001/B
LUG	QUICK-LOCK EVO Tankring	98-06	diverse*	Fiber reinforced Nylon. Black. 7 screws.	⊗	TRT.00.640.11500/B
LUG	QUICK-LOCK Tankring	98-06	diverse*	Fiber reinforced Nylon. Black. 7 screws.	⊗	TRT.00.475.11500/B
LUG	QUICK-LOCK Tankring	01-14	diverse*	Fiber reinforced Nylon. Black. 5 screws.	⊗	TRT.00.475.11001/B
LUG	Tankbag Yukon 90	98-	ALL	500D Tarpaulin. Waterproof. Yellow. 9 l.	⊗	BC.WPB.00.012.20000/Y
LUG	Tankbag Yukon 90	98-	ALL	500D Tarpaulin. Waterproof. Grey/Black. 9 l.	⊗	BC.WPB.00.012.20000
LUG	QUICK-LOCK EVO Micro	98-14	ALL	Tankbag. 2.5 l - 5 l. Black. 1680 Ballistic Nylon.	⊗	BC.TRS.00.110.20000
LUG	QUICK-LOCK EVO Daypack	98-14	ALL	Tankbag. 5 l - 9 l. Black. 1680 Ballistic Nylon.	⊗	BC.TRS.00.108.20000
LUG	QUICK-LOCK EVO Electric Micro	98-14	ALL	Tankbag 12 V. 2.5 l - 5 l. Black. 1680 Ballistic Nylon.	⊗	BC.TRE.00.110.20000
LUG	QUICK-LOCK EVO Electric Daypack	98-14	ALL	Tankbag 12 V. 5 l - 9 l. Black. 1680 Ballistic Nylon.	⊗	BC.TRE.00.108.20000

* Additional application / accessory listings: shop.sw.motech.com

⊕ TÜV certified ⊖ No TÜV certificate ⓘ TÜV certificate in preparation ⊗ TÜV certificate not necessary

YAMAHA

LUG	QUICK-LOCK EVO Trial	98-14	ALL	Tankbag, 15 l - 22 l. Black. 1680 Ballistic Nylon.	⊗	BC.TRS.00.102.20000
LUG	QUICK-LOCK EVO Sport	98-14	ALL	Tankbag, 14 l - 21 l. Black. 1680 Ballistic Nylon.	⊗	BC.TRS.00.101.20000
LUG	QUICK-LOCK EVO Electric Trial	98-14	ALL	Tankbag 12 V. 15 l - 22 l. Black. 1680 Ballistic Nylon.	⊗	BC.TRE.00.102.20000
LUG	QUICK-LOCK EVO Electric Sport	98-14	ALL	Tankbag 12 V. 14 l - 21 l. Black. 1680 Ballistic Nylon.	⊗	BC.TRE.00.101.20000
LUG	QUICK-LOCK Tankbag ION one	98-14	ALL	600D MBD Polyester. Black. 5 l - 9 l.	⊗	BC.TRS.00.201.10000
LUG	QUICK-LOCK Tankbag ION two	98-14	ALL	600D MBD Polyester. Black. 13 l - 20 l.	⊗	BC.TRS.00.202.10000
LUG	QUICK-LOCK Tankbag ION three	98-14	ALL	600D MBD Polyester. Black. 15 l - 22 l.	⊗	BC.TRS.00.203.10000
LUG	Tailbag Drybag 180	98-	ALL	500D Tarpaulin. Waterproof. Grey/Black. 18 l.	⊗	BC.WPB.00.018.10000
LUG	Tailbag Slipstream	98-	ALL	1680 Ballistic Nylon. Black. 13 l.	⊗	BC.HTA.00.307.10000
LUG	Tailbag Drybag 620	98-	ALL	Tarpaulin. Waterproof. Grey/Black. 62 l - 72 l.	⊗	BC.WPB.00.006.10000
LUG	Tailbag Rearbag	98-	ALL	1680 Ballistic Nylon. Black. 24 l - 36 l.	⊗	BC.HTA.00.304.10000
LUG	Tailbag Rackpack	98-14	ALL	1680 Ballistic Nylon. Black. 36 l - 45 l.	⊗	BC.HTA.00.305.10000
LUG	Tailbag Cargobag	98-14	ALL	1680 Ballistic Nylon. Black. 50 l.	⊗	BC.HTA.00.306.10000
LUG	Tailbag Racepack®	98-14	ALL	1680 Ballistic Nylon. Black. 50 l - 65 l.	⊗	BC.HTA.00.302.10000
LUG	Tailbag Speedpack®	98-14	ALL	1680 Ballistic Nylon. Black 75 l - 90 l.	⊗	BC.HTA.00.301.10000
NAV	QUICK-LOCK GPS Mount*	07-14	RP19	Shock absorbent. Black.	⊗	GPS.06.646.10401/B
ERG	Bar Riser*	98-09	diverse*	ø 22 mm. h 30 mm. Black.	⊕	LEH.00.039.150/30/B
ERG	Bar Riser*	98-09	diverse*	ø 22 mm. h 30 mm. Silver.	⊕	LEH.00.039.150/30/S
ERG	Barback	98-09	diverse*	ø 22 mm. Up 31 mm. Back 22 mm. Black.	⊕	LEH.00.039.152/B
ERG	Barback	98-09	diverse*	ø 22 mm. Up 31 mm. Back 22 mm. Silver.	⊕	LEH.00.039.152/S
ERG	Bar Converter	98-09	diverse*	ø 22 mm to ø 28 mm. Black. TÜV-certified when used with LSL handlebar.	⊖	LEH.00.039.160/B
ERG	Bar Converter	98-09	diverse*	ø 22 mm to ø 28 mm. Silver. TÜV-certified when used with LSL handlebar.	⊖	LEH.00.039.160/S
ERG	Bar Converter Set	98-09	diverse*	ø 22 mm to ø 28 mm. Silver. LSL handlebar ø 28 mm incl.	⊕	LEH.00.039.168/S
ERG	TRAVELLER ECO Cushion*	06-	RP19	Black. 36 cm × 36 cm. For pillion.	⊗	AIR.00.495.10100/B
ERG	TRAVELLER PRO Cushion*	06-	RP19	Black. 32 cm × 32 cm. For driver.	⊗	AIR.00.495.10000/B
SAF	KOBRA Handguard Kit	98-	diverse*	Black. For 22 mm handlebars. 1-point attachment.	⊗	HPR.00.220.25000/B
SAF	Mirror Extension	98-	diverse*	Universal. Black.	⊕	SVL.00.504.101
SAF	HAWK Light Clamps	98-	diverse*	Black. Universal. For crashbars ø 22, 26, 27, 28 mm.	⊗	NSW.00.004.13000/B
SAF	Crashbar	98-	diverse*	Black.	⊗	SBL.06.343.10000/B
MA	Centerstand	15-	RP19	Black.	ⓘ	HPS.06.543.10000/B

	MT-01	Year	Type	Information	TÜV	Order-No.
LUG	QUICK-LOCK EVO Tankring	04-	diverse*	Fiber reinforced Nylon. Black. 5 screws.	⊗	TRT.00.640.11001/B
LUG	QUICK-LOCK Tankring	04-	diverse*	Fiber reinforced Nylon. Black. 5 screws.	⊗	TRT.00.475.11001/B
LUG	Tankbag Yukon 90	04-	ALL	500D Tarpaulin. Waterproof. Yellow. 9 l.	⊗	BC.WPB.00.012.20000/Y
LUG	Tankbag Yukon 90	04-	ALL	500D Tarpaulin. Waterproof. Grey/Black. 9 l.	⊗	BC.WPB.00.012.20000
LUG	QUICK-LOCK EVO GS	04-	ALL	Tankbag, 16 l - 22 l. Black. 1680 Ballistic Nylon.	⊗	BC.TRS.00.103.20000
LUG	QUICK-LOCK EVO Electric GS	04-	ALL	Tankbag 12 V. 16 l - 22 l. Black. 1680 Ballistic Nylon.	⊗	BC.TRE.00.103.20000
LUG	QUICK-LOCK EVO Micro	04-	ALL	Tankbag, 2.5 l - 5 l. Black. 1680 Ballistic Nylon.	⊗	BC.TRS.00.110.20000
LUG	QUICK-LOCK EVO Daypack	04-	ALL	Tankbag, 5 l - 9 l. Black. 1680 Ballistic Nylon.	⊗	BC.TRS.00.108.20000
LUG	QUICK-LOCK EVO Electric Micro	04-	ALL	Tankbag 12 V. 2.5 l - 5 l. Black. 1680 Ballistic Nylon.	⊗	BC.TRE.00.110.20000
LUG	QUICK-LOCK EVO City	04-	ALL	Tankbag, 11 l - 15 l. Black. 1680 Ballistic Nylon.	⊗	BC.TRS.00.104.20000
LUG	QUICK-LOCK EVO Electric Daypack	04-	ALL	Tankbag 12 V. 5 l - 9 l. Black. 1680 Ballistic Nylon.	⊗	BC.TRE.00.108.20000
LUG	QUICK-LOCK EVO Electric City	04-	ALL	Tankbag 12 V. 11 l - 15 l. Black. 1680 Ballistic Nylon.	⊗	BC.TRE.00.104.20000
LUG	QUICK-LOCK Tankbag ION one	04-	ALL	600D MBD Polyester. Black. 5 l - 9 l.	⊗	BC.TRS.00.201.10000
LUG	Tailbag Slipstream	04-	ALL	1680 Ballistic Nylon. Black. 13 l.	⊗	BC.HTA.00.307.10000
LUG	Tailbag Rearbag	04-	ALL	1680 Ballistic Nylon. Black. 24 l - 36 l.	⊗	BC.HTA.00.304.10000
NAV	Universal GPS Mount Kit RAM	06-	RP18	For handlebar ø 22 / 28 mm, 1 Inch.	⊗	GPS.00.308.30300/B
SAF	KOBRA Handguard Kit	06-	RP18	Black. For 22 mm handlebars. 1-point attachment.	⊗	HPR.00.220.25000/B
SAF	Mirror Extension	04-	diverse*	Universal. Black.	⊕	SVL.00.504.101
SAF	HAWK Light Clamps	04-	diverse*	Black. Universal. For crashbars ø 22, 26, 27, 28 mm.	⊗	NSW.00.004.13000/B
SAF	Crashbar	04-	diverse*	Black. For oilsump, one sided.	⊗	SBL.06.396.100
MA	Centerstand	04-	diverse*	Black.	⊕	HPS.06.390.100



* Additional application / accessory listings: shop.sw.motech.com

 TÜV certified  No TÜV certificate  TÜV certificate in preparation  TÜV certificate not necessary

LUGGAGE SYSTEMS

Panniers	Information	TÜV	Order No.
Dakar Panniers Set Universal Mounting	1680 Ballistic Nylon. Black. 2 × 19 L - 28 L. In pairs.	⊗	BC.HTA.00.741.11000/B
Case Systems	Information	TÜV	Order No.
AERO ABS Sidecase Set	ABS / 600D HCF Polyester. Black. 2 × 25 L. In pairs.	⊗	BC.HTA.00.675.11000/B
TRAX ADVENTURE ALU-BOX M	37 L. Left. Black 49 cm × 23 cm × 37 cm.	⊗	ALK.00.733.11000L/B
TRAX ADVENTURE ALU-BOX M	37 L. Left. Silver. 49 cm × 23 cm × 37 cm.	⊗	ALK.00.733.11000L/S
TRAX ADVENTURE ALU-BOX M	37 L. Right. Black. 49 cm × 23 cm × 37 cm.	⊗	ALK.00.733.11000R/B
TRAX ADVENTURE ALU-BOX M	37 L. Right. Silver. 49 cm × 23 cm × 37 cm.	⊗	ALK.00.733.11000R/S
TRAX ADVENTURE ALU-BOX L	45 L. Left. Black. 49 cm × 28 cm × 37 cm.	⊗	ALK.00.733.10000L/B
TRAX ADVENTURE ALU-BOX L	45 L. Left. Silver. 49 cm × 28 cm × 37 cm.	⊗	ALK.00.733.10000L/S
TRAX ADVENTURE ALU-BOX L	45 L. Right. Black. 49 cm × 28 cm × 37 cm.	⊗	ALK.00.733.10000R/B
TRAX ADVENTURE ALU-BOX L	45 L. Right. Silver. 49 cm × 28 cm × 37 cm.	⊗	ALK.00.733.10000R/S
TRAX ADVENTURE ALU-BOX top case	38 L. Black. 41 cm × 34 cm × 33 cm.	⊗	ALK.00.733.15000/B
TRAX ADVENTURE ALU-BOX top case	38 L. Silver. 41 cm × 34 cm × 33 cm.	⊗	ALK.00.733.15000/S
ALU-BOX Lock Cylinder Set	2 matching locks and 2 keys.	⊗	ALK.00.165.16502
ALU-BOX Lock Cylinder Set	4 matching locks and 2 keys.	⊗	ALK.00.165.16402
ALU-BOX Lock Cylinder Set	6 matching locks and 2 keys.	⊗	ALK.00.165.16302
TRAX GEAR+ Lid Net Sidecases	Black. For TRAX ADV Sidecases 37 L.	⊗	BC.ALK.00.732.10400/B
TRAX GEAR+ Lid Net Sidecases	Black. For TRAX ADV Sidecases 45 L.	⊗	BC.ALK.00.732.10500/B
TRAX GEAR+ Lid Net Topcase	Black. For TRAX ADV Topcase.	⊗	BC.ALK.00.732.10600/B
TRAX GEAR+ Lid Innerbag	Black. For TRAX ADV Sidecases.	⊗	BC.ALK.00.732.10100/B
TRAX GEAR+ Innerbag	600D polyester. Black. Expansion. For ALU-BOX Sidecases. 33 × 48 × 18 (-22) cm.	⊗	BC.ALK.00.732.10000/B
TRAX GEAR+ Topcase Inner Bag	600D polyester. Black. For ALU-BOX Topcases.	⊗	BC.ALK.00.732.10300/B
TRAX GEAR+ Expansion Bag	Tarpaulin. Black. For TRAX ADV Sidecases.	⊗	BC.ALK.00.732.10200/B
TRAX GEAR+ Camping Table	Brushed aluminum. For TRAX ADV L/M	⊗	ALK.00.732.10000
TRAX GEAR+ Table Legs	Brushed aluminum. 2/4 legs. For TRAX GEAR+ table.	⊗	ALK.00.732.10100
ALU-BOX Universal-Mount	Silver. Aluminium. For ALU-BOX Sidecases.	⊗	ALK.00.165.30900/S
ALU-BOX Bottle Kit	0.6 L. 1 Aluminium bottle. Silver. Mounting.	⊗	ALK.00.165.30700/S
ALU-BOX Bottle Kit	2 × 0.6 L. Aluminium bottles. Silver. Mounting.	⊗	ALK.00.165.30800/S
TraX® Drinking Bottle	0.6 L. Aluminium. Silver.	⊗	ALK.00.165.31000/S
ALU-BOX Canister Kit	2 L. Plastic canister. UN approval. Black. Mounting.	⊗	ALK.00.165.31100/B
ALU-BOX Canister	2 L. Plastic. UN approval. Black.	⊗	ALK.00.165.31200/B
TraX® EVO ALU-BOX M	37 L. Left. Black. 49 cm × 23 cm × 37 cm.	⊗	ALK.00.165.11000L/B
TraX® EVO ALU-BOX M	37 L. Left. Silver. 49 cm × 23 cm × 37 cm.	⊗	ALK.00.165.11000L/S
TraX® EVO ALU-BOX M	37 L. Right. Black. 49 cm × 23 cm × 37 cm.	⊗	ALK.00.165.11000R/B
TraX® EVO ALU-BOX M	37 L. Right. Silver. 49 cm × 23 cm × 37 cm.	⊗	ALK.00.165.11000R/S
TraX® EVO ALU-BOX L	45 L. Left. Black. 49 cm × 28 cm × 37 cm.	⊗	ALK.00.165.10000L/B
TraX® EVO ALU-BOX L	45 L. Left. Silver. 49 cm × 28 cm × 37 cm.	⊗	ALK.00.165.10000L/S
TraX® EVO ALU-BOX L	45 L. Right. Black. 49 cm × 28 cm × 37 cm.	⊗	ALK.00.165.10000R/B
TraX® EVO ALU-BOX L	45 L. Right. Silver. 49 cm × 28 cm × 37 cm.	⊗	ALK.00.165.10000R/S
TraX® EVO ALU-BOX Topcase	38 L. Black. 41 cm × 34 cm × 33 cm.	⊗	ALK.00.165.15000/B
TraX® EVO ALU-BOX Topcase	38 L. Silver. 41 cm × 34 cm × 33 cm.	⊗	ALK.00.165.15000/S
ALU-BOX Lock Cylinder Set	2 matching locks and 2 keys.	⊗	ALK.00.165.16502
ALU-BOX Lock Cylinder Set	4 matching locks and 2 keys.	⊗	ALK.00.165.16402
ALU-BOX Lock Cylinder Set	6 matching locks and 2 keys.	⊗	ALK.00.165.16302
TraX® Backrest	For TraX® Topcase. Black.	⊗	ALK.00.165.30000/B
TRAX GEAR+ Innerbag	600D polyester. Black. Expansion. For ALU-BOX side cases. 33 × 48 × 18 (-22) cm.	⊗	BC.ALK.00.732.10000/B
TRAX GEAR+ Topcase Inner Bag	600D polyester. Black. For ALU-BOX Topcases.	⊗	BC.ALK.00.732.10300/B
TraX® M Drybag	Tarpaulin. Black. Waterproof. For TraX® M.	⊗	BCK.ALK.00.165.11000/B
TraX® L Drybag	Tarpaulin. Black. Waterproof. For TraX® L.	⊗	BCK.ALK.00.165.10000/B
TraX® Topcase Drybag	Tarpaulin. Black. Waterproof. For TraX® Topcase.	⊗	BCK.ALK.00.165.15000/B
TraX® Carrying Strap	Black. For TraX® L / TraX® M.	⊗	BCK.ALK.00.165.116
TraX® Expansionbag	600D Nylon. Black. For TraX® L / TraX® M. 8 L - 14 L.	⊗	BCK.ALK.00.165.117
TraX® Contour Marking	Black. Reflective. For 2 sidecases or 1 topcase.	⊗	ALK.00.165.30100/B

LUGGAGE SYSTEMS

TraX® Contour Marking	Silver. Reflective. For 2 sidecases or 1 topcase.	☑	ALK.00.165.30100/S
Sticker TraX® Globe	Black. For TraX® ALU-BOX M / L. Weatherproof.	☑	LOG.00.001.10000/B
Sticker TraX® Globe	Silver. For TraX® ALU-BOX M / L. Weatherproof.	☑	LOG.00.001.10000/S
TraX® Lid Restricting Rope	Stainless steel. PVC coated. Silver. 150 mm.	☑	ALK.00.165.30300/B
TraX® Table	Silver. Aluminium. 2 table tops. For TraX® L / M.	☑	ALK.00.165.30500/S
TraX® Table Legs	Silver. Aluminium. 2 legs. For TraX® Table.	☑	ALK.00.165.30600/S
ALU-BOX Universal-Mount	Silver. Aluminium. For ALU-BOX Sidecases.	☑	ALK.00.165.30900/S
ALU-BOX Bottle Kit	0.6 L. 1 aluminium bottle. Silver. Mounting.	☑	ALK.00.165.30700/S
ALU-BOX Bottle Kit	2 × 0.6 L. Aluminium bottles. Silver. Mounting.	☑	ALK.00.165.30800/S
TraX® Drinking Bottle	0.6 L. Aluminium. Silver.	☑	ALK.00.165.31000/S
ALU-BOX Canister Kit	2 L. plastic canister. UN approval. Black. Mounting.	☑	ALK.00.165.31100/B
ALU-BOX Canister	2 L. Plastic. UN approval. Black.	☑	ALK.00.165.31200/B

T-RaY Topcase Basic	28 L. Black. Matt.	☑	TCM.00.760.10000/B
T-RaY Topcase M	36 L. Black. Matt.	☑	TCM.00.762.10200/B
T-RaY Topcase L	48 L. Black. Matt.	☑	TCM.00.763.10000/B
T-RaY Topcase XL	50 L. Black. Matt.	☑	TCM.00.764.10000/B
T-RaY Backrest	For T-RaY Topcase Basic / T-RaY Topcase S. Black.	☑	TCM.00.762.20200/B
T-RaY Backrest	For T-RaY Topcase M / T-RaY Topcase L. Black.	☑	TCM.00.763.20200/B
T-RaY Inner-Liner	For T-RaY Topcase M. Black.	☑	TCM.00.762.20000/B

QUICK-LOCK Carrier Accessories	Information	TÜV	Order No.
QUICK-LOCK EVO Side Carrier Adapter Kit	TraX®/TRAX ADV ALU-BOX. In pairs.	☑	KFT.00.152.200
QUICK-LOCK EVO Side Carrier Adapter Kit	GIVI / KAPPA Monokey. In pairs.	☑	KFT.00.152.205
QUICK-LOCK EVO Side Carrier Adapter Kit	For original GIVI-TREKKER side carriers.	☑	KFT.00.152.20500/B
QUICK-LOCK EVO Side Carrier Adapter Kit	HEPCO & BECKER plastic cases. In pairs.	☑	KFT.00.152.210
QUICK-LOCK EVO Side Carrier Adapter Kit	SHAD. In pairs.	☑	KFT.00.152.215
QUICK-LOCK EVO Side Carrier Adapter Kit	KRAUSER. In pairs. Without K-Wing.	☑	KFT.00.152.220
QUICK-LOCK EVO Side Carrier Adapter Kit	AERO. In pairs.	☑	KFT.00.152.22500/B
QUICK-LOCK Anti-Theft Device	2 matching locks and keys.	☑	QLS.00.046.10100/B
QUICK-LOCK Side Carrier Replacement Fastener	Retaining ring / spring washer.	☑	CAM.00.KFT
QUICK-LOCK Plugs	Black. For Side Carriers. 10 pieces.	☑	KFT.00.152.30000/B
Tool Tube Box	Black. For QUICK-LOCK EVO Side Carrier. Incl. Mounting kit.	☑	KFT.00.152.30100/B
AERO Sidecase Adapter Kit	Black. For original HEPCO & BECKER side carriers. In pairs.	☑	KFT.00.152.22600/B
AERO Sidecase Adapter Kit	Black. For original GIVI side carriers. In pairs.	☑	KFT.00.152.22700/B
TraX® Sidecase Adapter Kit	Black. For original HEPCO & BECKER side carriers. In pairs.	☑	KFT.00.152.10600/B
TraX® Sidecase Adapter Kit	Black. For original GIVI side carriers. In pairs.	☑	KFT.00.152.10700/B
TraX® EVO Sidecase Adapter Kit	Silver. For OEM BMW R1200GS Adv. In pairs.	☑	KFT.00.152.10801/S

QUICK-LOCK Luggage Rack Accessories	Information	TÜV	Order No.
QUICK-LOCK Adapter Plate	For ALU-BOX Topcases. Fiber reinforced Nylon. Black.	☑	GPT.00.152.400
QUICK-LOCK Adapter Plate	GIVI / KAPPA Monokey. Fiber reinforced Nylon. Black.	☑	GPT.00.152.405
QUICK-LOCK Adapter Plate	GIVI / KAPPA Monolock. Fiber reinforced Nylon. Black.	☑	GPT.00.152.406
QUICK-LOCK Adapter Plate	HEPCO & BECKER. Fiber reinforced Nylon. Black.	☑	GPT.00.152.410
QUICK-LOCK Adapter Plate	SHAD. Fiber reinforced Nylon. Black. Not suited for SHAD SH29/SH39/SH48/SH50.	☑	GPT.00.152.415
QUICK-LOCK Adapter Plate	KRAUSER. Fiber reinforced Nylon. Black.	☑	GPT.00.152.420
QUICK-LOCK Adapter Plate Universal	Fiber reinforced Nylon. Black.	☑	GPT.00.152.450
QUICK-LOCK Adapter Plate	T-RaY Topcase Basic / M. Fiber reinforced Nylon. Black.	☑	GPT.00.152.46000/B
QUICK-LOCK Adapter Plate	T-RaY Topcase L/XL. Fiber reinforced Nylon. Black.	☑	GPT.00.152.46100/B
QUICK-LOCK ALU-RACK Replacement Fastener	Retaining ring / cam lock levers / mounting.	☑	CAM.00.GPT
ALU-RACK Plug	Black. For ALU-RACK.	☑	GPT.00.152.47000/B
QUICK-LOCK EVO Tankring Adapter Kit	Black. For ALU-RACK.	☑	TRT.00.640.20400/B
QUICK-LOCK Luggage Rack Extension	Aluminium. Black.	☑	GPT.00.152.43001/B
STEEL-RACK Adapter Kit	For ALU-BOX Topcases. For STEEL-RACKS from 2012 on. Black.	☑	GPT.00.152.20101/B
QUICK-LOCK EVO Tankring Adapter Kit	Black. For STEEL-RACK and SEAT-RACK.	☑	TRT.00.640.20200/B
STEEL-RACK Adapter Kit	GIVI Monolock. Black.	☑	GPT.00.152.20300/B
STEEL-RACK Adapter Kit	GIVI Monokey. Black.	☑	GPT.00.152.20400/B

☑ TÜV certified
 ⊖ No TÜV certificate
 ⓘ TÜV certificate in preparation
 ☑ TÜV certificate not necessary

LUGGAGE SYSTEMS

TraX®/TRAX ADV Universal Adapter Plate	Black. For mounting ALU-BOX Topcases to luggage racks.	⊗	GPB.00.152.165
QUICK-LOCK Tank Rings	Information	TÜV	Order No.
QUICK-LOCK EVO Topring	Black. For change to QUICK-LOCK EVO Tankbags.	⊗	TRT.00.640.10200/B
QUICK-LOCK EVO Electric Topring	12 V. Black. Electric upgrade kit for non-electric QUICK-LOCK EVO Tankbags.	⊗	TRE.00.640.10201/B
QUICK-LOCK Topring	Grey. For change to QUICK-LOCK Tankbags.	⊗	TRT.00.475.102
EVO Locking Pin	Security Pin / Motorbike Luggage Cable Lock.	⊗	TRT.00.640.20001
QUICK-LOCK Tankbags	Information	TÜV	Order No.
Tankbag Yukon 90	500D Tarpaulin. Waterproof. Grey/Black. 9 L.	⊗	BC.WPB.00.012.20000
Tankbag Yukon 90	500D Tarpaulin. Waterproof. Yellow. 9 L.	⊗	BC.WPB.00.012.20000/Y
QUICK-LOCK EVO Micro	Tankbag. 2.5 l - 5 l. Black. 1680 Ballistic Nylon.	⊗	BC.TRS.00.110.20000
QUICK-LOCK EVO Electric Micro	Tankbag 12 V. 2.5 l - 5 l. Black. 1680 Ballistic Nylon.	⊗	BC.TRE.00.110.20000
QUICK-LOCK EVO Daypack	Tankbag. 5 l - 9 l. Black. 1680 Ballistic Nylon.	⊗	BC.TRS.00.108.20000
QUICK-LOCK EVO Electric Daypack	Tankbag 12 V. 5 l - 9 l. Black. 1680 Ballistic Nylon.	⊗	BC.TRE.00.108.20000
QUICK-LOCK EVO Engage	Tankbag. 7 l. Black. 1680 Ballistic Nylon.	⊗	BC.TRS.00.107.20000
QUICK-LOCK EVO Electric Engage	Tankbag 12 V. 7 l. Black. 1680 Ballistic Nylon.	⊗	BC.TRE.00.107.20000
QUICK-LOCK EVO Sport	Tankbag. 14 l - 21 l. Black. 1680 Ballistic Nylon.	⊗	BC.TRS.00.101.20000
QUICK-LOCK EVO Electric Sport	Tankbag 12 V. 14 l - 21 l. Black. 1680 Ballistic Nylon.	⊗	BC.TRE.00.101.20000
QUICK-LOCK EVO City	Tankbag. 11 l - 15 l. Black. 1680 Ballistic Nylon.	⊗	BC.TRS.00.104.20000
QUICK-LOCK EVO Electric City	Tankbag 12 V. 11 l - 15 l. Black. 1680 Ballistic Nylon.	⊗	BC.TRE.00.104.20000
QUICK-LOCK EVO GS	Tankbag. 16 l - 22 l. Black. 1680 Ballistic Nylon.	⊗	BC.TRS.00.103.20000
QUICK-LOCK EVO Electric GS	Tankbag 12 V. 16 l - 22 l. Black. 1680 Ballistic Nylon.	⊗	BC.TRE.00.103.20000
QUICK-LOCK EVO Trial	Tankbag. 15 l - 22 l. Black. 1680 Ballistic Nylon.	⊗	BC.TRS.00.102.20000
QUICK-LOCK EVO Electric Trial	Tankbag 12 V. 15 l - 22 l. Black. 1680 Ballistic Nylon.	⊗	BC.TRE.00.102.20000
QUICK-LOCK Tankbag ION one	600D MBD Polyester. Black. 5 L - 9 L.	⊗	BC.TRS.00.201.10000
QUICK-LOCK Tankbag ION two	600D MBD Polyester. Black. 13 L - 20 L.	⊗	BC.TRS.00.202.10000
QUICK-LOCK Tankbag ION three	600D MBD Polyester. Black. 15 L - 22 L.	⊗	BC.TRS.00.203.10000
Strap Tankbags	Information	TÜV	Order No.
Strap Tankbag Enduro	Tankbag. 13 L - 22 L. Black. 1680 Ballistic Nylon.	⊗	BC.TRS.00.130.10000
Strap Tankbag Enduro LT	Tankbag. 5 L - 7,5 L. Black. 1680 Ballistic Nylon.	⊗	BC.TRS.00.131.10000
Strap Tankbag Drybag 130	Tarpaulin. Waterproof. Grey/Black. 13 l - 22 l.	⊗	BC.WPB.00.007.10000
Strap Tankbag ION four	600D MBD Polyester. Black. 13 L - 22 L.	⊗	BC.TRS.00.204.10000
Tankbag Accessories	Information	TÜV	Order No.
Tankbag GPS Mount	Black. For QUICK-LOCK EVO Tankbags (not Micro).	⊗	BCK.GPS.00.010.100
Smartphone Drybag	Tarpaulin. Black.	⊗	BC.TRS.00.152.10000
Tablet Drybag	Tarpaulin. Black.	⊗	BC.TRS.00.151.10000
Map Holder	1680 Ballistic Nylon. Black.	⊗	BC.TRS.00.150.10000
Tailbags	Information	TÜV	Order No.
Tailbag Stipstream	1680 Ballistic Nylon. Black. 13 L.	⊗	BC.HTA.00.307.10000
Tailbag Jetpack	1680 Ballistic Nylon. Black. 20 l - 33 l.	⊗	BC.HTA.00.303.10000
Tailbag Rearbag	1680 Ballistic Nylon. Black. 24 l - 36 l.	⊗	BC.HTA.00.304.10000
Tailbag Rackpack	1680 Ballistic Nylon. Black. 36 l - 45 l.	⊗	BC.HTA.00.305.10000
Tailbag Cargobag	1680 Ballistic Nylon. Black. 50 l.	⊗	BC.HTA.00.306.10000
Tailbag Racepack®	1680 Ballistic Nylon. Black. 50 l - 65 l.	⊗	BC.HTA.00.302.10000
Tailbag Speedpack®	1680 Ballistic Nylon. Black 75 l - 90 l.	⊗	BC.HTA.00.301.10000
Tentbag	1680 Ballistic Nylon. Black. 22 l.	⊗	BC.HTA.00.350.10000
Waterproof Line	Information	TÜV	Order No.
Hip-Pack Drybag 20 Mavi	Tarpaulin. Waterproof. Anthracite/Black. 2 l.	⊗	BC.WPB.00.005.10002
Tailbag Drybag 80	Tarpaulin. Waterproof. Grey/Black. 8 L.	⊗	BC.WPB.00.010.10001
Tailbag Drybag 180	500D Tarpaulin. Waterproof. Grey/Black. 18 l.	⊗	BC.WPB.00.018.10000
Tailbag Drybag 250	Tarpaulin. Waterproof. Grey/Black. 25 l.	⊗	BC.WPB.00.008.10000
Tailbag Drybag 450	Tarpaulin. Waterproof. Grey/Black. 45 l.	⊗	BC.WPB.00.009.10000
Tailbag Drybag 350	Tarpaulin. Waterproof. Grey/Black. 35 l.	⊗	BC.WPB.00.001.10001
Tailbag Drybag 350	Tarpaulin. Waterproof. Yellow. 35 l.	⊗	BC.WPB.00.001.10001/Y

LUGGAGE SYSTEMS / NAVIGATION

Tailbag Drybag 600	Tarpaulin. Waterproof. Grey/Black. 60 L.	☑	BC.WPB.00.002.10001
Tailbag Drybag 600	Tarpaulin. Waterproof. Yellow. 60 L.	☑	BC.WPB.00.002.10001/Y
Tailbag Drybag 620	Tarpaulin. Waterproof. Grey/Black. 62 L - 72 L.	☑	BC.WPB.00.006.10000
Drypack	210D/250D Tarpaulin. Waterproof. Yellow. 4 L.	☑	BC.WPB.00.013.10000
Drypack	210D/250D Tarpaulin. Waterproof. Red. 8 L.	☑	BC.WPB.00.014.10000
Drypack	210D/250D Tarpaulin. Waterproof. Red. 13 L.	☑	BC.WPB.00.015.10000
Drypack	210D/250D Tarpaulin. Waterproof. Yellow. 20 L.	☑	BC.WPB.00.016.10000
Drypack Set	210D/250D Tarpaulin. Waterproof. Yellow/Red. 4 / 8 / 13 liter.	☑	BC.WPB.00.017.10000

Backpacks	Information	TÜV	Order No.
Backpack Racer	Grey/Black. 16 L.	☑	BC.RUC.00.002.10000
Backpack Trooper	Grey/Black. 25 L.	☑	BC.RUC.00.001.10000
Backpack Triton	Tarpaulin. Waterproof. Anthracite/Black. 20 L.	☑	BC.WPB.00.004.10001
Backpack Baracuda	Tarpaulin. Waterproof. Anthracite/Black. 25 L.	☑	BC.WPB.00.003.10001
Backpack Drybag 300	Tarpaulin. Waterproof. Grey/Black. 30 L.	☑	BC.WPB.00.011.10000
Backpack Drybag 300	Tarpaulin. Waterproof. Yellow. 30 L.	☑	BC.WPB.00.011.10000/Y
Backpack Flexpack	75D Ripstop-Polyester/PU. Waterproof. Black. 30 L.	☑	BC.WPB.00.019.10000

Soft Luggage Accessories	Information	TÜV	Order No.
ROK straps	Adjustable straps. Black. 310 mm - 1060 mm. In pairs.	☑	BC.ROK.00.711.10000/B
ROK straps	Adjustable straps. Black. 500 mm - 1500 mm. In pairs.	☑	BC.ROK.00.711.10100/B
Motorbike Zipper Lock	Black. With combination lock.	☑	BC.LOC.00.001.10000/B
Motorbike Luggage Cable Lock	Black. With combination lock. Cable 50 cm.	☑	BC.LOC.00.002.10000/B
Motorbike Luggage Cable Lock	Black. With combination lock. Cable 100 cm.	☑	BC.LOC.00.003.10000/B

NAVIGATION

Universal GPS Mounts	Information	TÜV	Order No.
Universal GPS Mount Kit Navi Case Pro M	For handlebar Ø 22 / 28 mm, 1 Inch.	☑	GPS.00.308.30001/B
Universal GPS Mount Kit Navi Case Pro L	For handlebar Ø 22 / 28 mm, 1 Inch.	☑	GPS.00.308.30201/B
Universal GPS Mount Kit Ball	For handlebar Ø 22 / 28 mm, 1 Inch.	☑	GPS.00.308.30100/B
Universal GPS Mount Kit RAM	For handlebar Ø 22 / 28 mm, 1 Inch.	☑	GPS.00.308.30300/B

GPS Mounts	Information	TÜV	Order No.
Nonshock Bar Clamp GPS Mount	For ø 22 mm handlebar. Black. Anodized.	☑	GPS.00.308.10000/B
Nonshock Bar Clamp GPS Mount	For ø 28 mm handlebar. Silver. Brushed.	☑	GPS.00.308.10200/S
Nonshock Bar Clamp GPS Mount	For 1 1/4" (ø 32 mm) handlebar. Silver. Polished.	☑	GPS.00.308.10300/S
Nonshock Bar Clamp GPS Mount	For 1" (ø 25.4 mm) handlebar. Silver. Polished.	☑	GPS.00.308.10100/S
QUICK-LOCK GPS Mount Crossbar	Shock absorbent. Black. Ø 10 mm / 12 mm.	☑	GPS.00.646.10500/B
Crossbar	ø 12 mm. Black. For bar ø 22 mm.	☑	LST.00.244.100/B
Crossbar	ø 12 mm. Silver. For bar ø 22 mm.	☑	LST.00.244.100/S

Device Mount Systems	Information	TÜV	Order No.
Ball M6	M6 thread. 1" ball. For RAM-Arm.	☑	CPA.00.424.112
Ball M8	M8 thread. 1" ball. For RAM-Arm.	☑	CPA.00.424.111
Mirror Thread Ball M10	M10 × 1.25 mm thread. 1" ball. For RAM-Arm. 2 mirrors have to be mounted to meet german traffic regulations.	☑	CPA.00.424.115
Ball Clamp 12.5 - 13.5	Hole ø 12.5 mm - 13.5 mm. 1" ball.	☑	CPA.00.424.13300/B
Ball Clamp 13.5 - 14.7	Hole ø 13.5 mm - 14.7 mm. 1" ball.	☑	CPA.00.424.13000/B
Ball Clamp 15.0 - 17.2	Hole ø 15.0 mm - 17.2 mm. 1" ball.	☑	CPA.00.424.13100/B
Ball Clamp 17.5 - 20.5	Hole ø 17.5 mm - 20.5 mm. 1" ball.	☑	CPA.00.424.13200/B
Ball Clamp 23.0 - 25.0	Hole ø 23.0 mm - 25.0 mm. 1" ball.	☑	CPA.00.424.13400/B
RAM-Arm 2 inch	2" length. Black. For Ball and Ball Clamp.	☑	CPA.00.424.12300/B
RAM-Arm 3 inch	3" length. Black. For Ball and Ball Clamp.	☑	CPA.00.424.12100/B
RAM-Extension	RAM-Arm 3 Inch / Double Ball.	☑	TRT.00.475.202
Camera-Mount	Camera thread. 1" ball. Camera to RAM-Arm.	☑	CPA.00.424.113

☑ TÜV certified ⓧ No TÜV certificate ⚙️ TÜV certificate in preparation ⓧ TÜV certificate not necessary

NAVIGATION

Universal-Mount	1" ball. Universal base. For RAM-Arm.	⊗	CPA.00.424.114
GARMIN nüvi Ball	Universal. For SW-MOTECH GPS Mounts.	⊗	CPA.00.424.116
Adapter Kit Zumo 340/350/660	For Nonshock Bar Clamp GPS Mount. Black.	⊗	GPS.00.085.10000/B
Mirror Thread GPS Mount	For M8 / M10 thread. Black.	⊗	GPS.00.308.10400/B
Universal Mount Kit M6	M6 thread. 1" ball. GPS Mount / Ball / RAM-Arm.	⊗	CPA.00.424.12000/B
Universal Mount Kit M8	M8 thread. 1" ball. GPS Mount / Ball / RAM-Arm.	⊗	CPA.00.424.102
Camera-Mount Kit M6	M6 thread. 1" ball. Camera-Mount / Ball / RAM-Arm.	⊗	CPA.00.424.11000/B
Camera-Mount Kit M8	M8 thread. 1" ball. Camera-Mount / Ball / RAM-Arm.	⊗	CPA.00.424.100
Ball Clamp Kit 12.5 - 13.5	Hole ø 12.5 mm - 13.5 mm. 1" ball. GPS Mount / Ball / RAM-Arm.	⊗	CPA.00.424.15300/B
Ball Clamp Kit 13.5 - 14.7	Hole ø 13.5 mm - 14.7 mm. 1" ball. GPS Mount / Ball / RAM-Arm.	⊗	CPA.00.424.15000/B
Ball Clamp Kit 15.0 - 17.2	Hole ø 15.0 mm - 17.2 mm. 1" ball. GPS Mount / Ball / RAM-Arm.	⊗	CPA.00.424.15100/B
Ball Clamp Kit 17.5 - 20.5	Hole ø 17.5 mm - 20.5 mm. 1" ball. GPS Mount / Ball / RAM-Arm.	⊗	CPA.00.424.15200/B

Navi Case Pro	Information	TÜV	Order No.
Navi Case Pro S	EVA. Black.	⊗	BC.GPS.00.007.10000
Navi Case Pro M	EVA. Black.	⊗	BC.GPS.00.008.10000
Navi Case Pro L	EVA. Black.	⊗	BC.GPS.00.009.10000
GPS Clip-Adapter	Black. GPS-Bag to GPS Mount. 57 mm × 42 mm × 12 mm.	⊗	GPS.00.308.10501/B

Smartphone Hardcases	Information	TÜV	Order No.
Hardcase for iPhone 3 / 4 / 4s	Weatherproof. Black. For GPS Mount.	⊗	GPS.00.646.20000/B
Hardcase for iPhone 5 / 5s	Weatherproof. Black. For GPS Mount.	⊗	GPS.00.646.20200/B
Hardcase for iPhone 5c	Weatherproof. Black. For GPS Mount.	⊗	GPS.00.646.20300/B
Hardcase for iPhone 6	Weatherproof. Black. For GPS Mount.	⊗	GPS.00.646.20500/B
Hardcase for iPhone 6 Plus	Weatherproof. Black. For GPS Mount.	⊗	GPS.00.646.20600/B
Hardcase for Galaxy S2	Weatherproof. Black. For GPS Mount.	⊗	GPS.00.646.20100/B
Hardcase for Samsung Galaxy S5	Weatherproof. Black. For GPS Mount.	⊗	GPS.00.646.20400/B

Cockpit Power Supply	Information	TÜV	Order No.
Universal Electric Kit	Cigarette lighter socket. USB power port. Mounting kit	⊗	EMA.00.107.20000/B
Bracket for 12 V DIN power socket	Handlebar clamp mount for DIN power socket	⊗	CPA.00.006.15000/B
12 V DIN power socket	Incl. cable harness 160 cm length and 15A fuse	⊗	EMA.00.107.10100
Double USB power port with universal plug	Pivoting body. 2 × 2,100 mA. 12 V.	⊗	EMA.00.107.12200
Micro USB charge lead	For 12 V DIN socket. Cable 180 cm length. 2,000 mA	⊗	EMA.00.107.11400
Mini USB charge lead	For 12V DIN or cigarette lighter socket. 2,000 mA.	⊗	EMA.00.107.10301
Universal safety plug	For cigarette lighter and DIN sockets. 12 V	⊗	EMA.00.107.11800
Cigarette lighter receptacle for DIN power socket	Sturdy plastic body. For 12 V electrical systems.	⊗	EMA.00.107.12100
Cigarette lighter adapter for DIN socket	Cable 20 cm length. 12 V	⊗	EMA.00.107.11600
Cigarette lighter adapter for DIN socket	Cable 100 cm length. 12 V	⊗	EMA.00.107.11700
SAE to DIN power socket connector	Cable 55 cm length. 12 V	⊗	EMA.00.107.10400
Cigarette lighter and DIN power socket for SAE	Y-connection. Cable ca. 2x10 cm length. 12 V	⊗	EMA.00.107.10900
Cigarette lighter socket with SAE plug	Water resistant cap. Cable 10 cm length. 12 V	⊗	EMA.00.107.10800
Two cigarette lighter sockets with SAE connector	Y-connection. Cable ca. 10 cm length. 12 V	⊗	EMA.00.107.11001
Bracket for 12 V cigarette lighter socket	Handlebar clamp mount for cigarette lighter socket	⊗	CPA.00.006.16000/B
Cigarette lighter socket with cable harness	Water resistant. Cable 160 cm length. 12 V	⊗	EMA.00.107.10200
Double USB power port with cable harness	2,000 mA. 12 V	⊗	EMA.00.107.11300
Double USB power port for cigarette lighter socket	12 V. 2,000 mA.	⊗	EMA.00.107.12000
SAE to cigar lighter socket connector	Cable 55 cm length. 12 V	⊗	EMA.00.107.10500
SAE tank bag connector for electric tank ring	Cable ca. 10 cm length. 12 V	⊗	EMA.00.107.11100
Cable feed-through for tank bags	Screw connection. Water resistant	⊗	EMA.00.107.10700
USB power port for cigarette lighter socket	800 mA. 12 V	⊗	EMA.00.107.11200

Gear Lever Accessories	Information	TÜV	Order No.
Gear Lever Extension	Silver. Universal.	⊖	FSC.00.127.10000/S
Footrest Accessories	Information	TÜV	Order No.
Footrests	Stainless steel. Silver. In pairs. TÜV certificate only with SW-MOTECH adapter.	⊕	FRS.00.011.10000/S
Bar Risers	Information	TÜV	Order No.
Bar Riser	∅ 22 mm. h 20 mm. Black.	⊖	LEH.00.039.150/20/B
Bar Riser	∅ 22 mm. h 20 mm. Silver.	⊖	LEH.00.039.150/20/S
Bar Riser	∅ 22 mm. h 25 mm. Black.	⊖	LEH.00.039.150/25/B
Bar Riser	∅ 22 mm. h 25 mm. Silver.	⊖	LEH.00.039.150/25/S
Bar Riser	∅ 22 mm. h 30 mm. Black.	⊖	LEH.00.039.150/30/B
Bar Riser	∅ 22 mm. h 30 mm. Silver.	⊖	LEH.00.039.150/30/S
Bar Riser	∅ 22 mm. h 50 mm. Black.	⊖	LEH.00.039.150/50/B
Bar Riser	∅ 22 mm. h 50 mm. Silver.	⊖	LEH.00.039.150/50/S
Bar Riser	∅ 28 mm. h 30 mm. Silver.	⊖	LEH.00.039.20300/S
Bar Riser	∅ 28 mm. h 30 mm. Black.	⊖	LEH.00.039.20300/B
Barbacks	Information	TÜV	Order No.
Barback	∅ 22 mm. Up 31 mm. Back 22 mm. Black. TÜV certificate only with proved models.	⊖	LEH.00.039.152/B
Barback	∅ 22 mm. Up 31 mm. Back 22 mm. Silver. TÜV certificate only with proved models.	⊖	LEH.00.039.152/S
Barback	∅ 28 mm. Up 30 mm. Back 22 mm. Black.	⊖	LEH.00.039.20000/B
Barback	∅ 28 mm. Up 30 mm. Back 22 mm. Silver.	⊖	LEH.00.039.20000/S
Bar Converters	Information	TÜV	Order No.
Bar Converter	∅ 22 mm to ∅ 28 mm. Black. TÜV certified for many bikes when used with LSL handlebar.	⊖	LEH.00.039.160/B
Bar Converter	∅ 22 mm to ∅ 28 mm. Silver. TÜV certified for many bikes when used with LSL handlebar.	⊖	LEH.00.039.160/S
Bar Converter Set	∅ 22 mm to ∅ 28 mm. Silver. LSL handlebar ∅ 28 mm incl.	⊖	LEH.00.039.168/S
Vario Barback Converters	Information	TÜV	Order No.
Vario Barback	∅ 22 mm. h 40 / 50 mm. Stepless forward / backward. Black.	⊖	LEH.00.039.170/B
Vario Barback	∅ 22 mm. h 40 / 50 mm. Stepless forward / backward. Silver.	⊖	LEH.00.039.170/S
Vario Barback	∅ 28 mm. h 50 / 60 mm. Stepless forward / backward. Black.	⊖	LEH.00.039.171/B
Vario Barback	∅ 28 mm. h 50 / 60 mm. Stepless forward / backward. Silver.	⊖	LEH.00.039.171/S
Vario Barback Converter	∅ 22 mm to ∅ 28 mm. Up / back variable. Black.	⊖	LEH.00.039.172/B
Vario Barback Converter	∅ 22 mm to ∅ 28 mm. Up / back variable. Silver.	⊖	LEH.00.039.172/S
Bench Seat Cushions	Information	TÜV	Order No.
AIRHAWK® Cushion Relax S	Black. 28 cm × 23 cm.	⊕	AIR.00.460.10000/B
AIRHAWK® Cushion Relax M	Black. 36 cm × 36 cm.	⊕	AIR.00.460.10100/B
AIRHAWK® Cushion Relax L	Black. 46 cm × 30 cm.	⊕	AIR.00.460.10200/B
AIRHAWK® Cushion Comfort S	Black. 28 cm × 23 cm.	⊕	AIR.00.460.10300/B
AIRHAWK® Cushion Comfort M	Black. 36 cm × 36 cm.	⊕	AIR.00.460.10400/B
AIRHAWK® Cushion Comfort L	Black. 46 cm × 30 cm.	⊕	AIR.00.460.10500/B
AIRHAWK® Cushion Premium	Black. 39 cm × 36 cm.	⊕	AIR.00.460.10600/B
AIRHAWK® Cushion Premium DS	Black. 32 cm × 32 cm. For driver.	⊕	AIR.00.460.10700/B
TRAVELLER PRO Cushion	Black. 32 cm × 32 cm.	⊕	AIR.00.495.10000/B
TRAVELLER ECO Cushion	Black. 36 cm × 36 cm.	⊕	AIR.00.495.10100/B

SAFETY

Handguard Accessories	Information	TÜV	Order No.
KOBRA Handguard Kit	Black. For 22 mm handlebars. 1-point attachment.	⊕	HPR.00.220.25000/B
KOBRA Handguard Kit	Black. For handlebar internal thread with 6 mm / 8 mm.	⊕	HPR.00.220.25100/B
KOBRA Handguard Kit	Black. For hollow bars. 22mm (7/8 Inch) to 1 Inch.	⊕	HPR.00.220.25200/B
KOBRA LED Indicator for Handguard	Transparent	⊕	HPR.00.220.30000/B

⊕ TÜV certified ⊖ No TÜV certificate ⓘ TÜV certificate in preparation ⊗ TÜV certificate not necessary

SAFETY / MAINTENANCE

KOBRA Handguard Extension	Black. In pairs.	⊗	HPR.00.220.30100/B
Resistor Set	Universal. For original 10 watt indicator.	⊗	HPR.00.220.30500/B
Resistor Set	Universal. For original 21 watt indicator.	⊗	HPR.00.220.30600/B
Bar end plugs	Black. Anodized aluminum. In pairs.	⊗	B-045-BL
Bar end plugs	Blue. Anodized aluminum. In pairs.	⊗	B-045-BU
Bar end plugs	Gold. Anodized aluminum. In pairs.	⊗	B-045-GD
Bar end plugs	Orange. Anodized aluminum. In pairs.	⊗	B-045-OR
Bar end plugs	Red. Anodized aluminum. In pairs.	⊗	B-045-RD
Bar end plugs	Silver. Anodized aluminum. In pairs.	⊗	B-045-SL
Bar end plugs	Titanium. Anodized aluminum. In pairs.	⊗	B-045-TT
Handguard skid plate	Black. for VPS and JET.	⊗	VPS-002-00-BK
Wind deflector for VPS Handguard Plastics	Black.	⊗	B-076-BK
Wind deflector for VPS Handguard Plastics	White.	⊗	B-076-WH
External bar end weights	Steel. In pairs.	⊗	B-066
Handguard Kit BBZ	Fabric. Black / Grey.	⊗	BBZ-001-00-BK

Mirror Extensions	Information	TÜV	Order No.
Mirror Extension	Universal. Black. For Scooter.	⊗	SVL.00.504.10300/B
Mirror Extension	Universal. Black. For Scooter.	⊗	SVL.00.505.10400/B
Mirror Extension	Universal. Black. For. M8 thread.	⊗	SVL.00.503.10500/B
Mirror Extension	Universal. Black.	⊗	SVL.00.505.10500/B
Mirror Adapter	Black. Left / right, right / right. For YAMAHA / DUCATI.	⊗	SPA.00.021.10000/B

HAWK Light Kits	Information	TÜV	Order No.
HAWK LED Off-Road Lights	Black. Off-road light / power switch / cable harness. In pairs.	⊗	NSW.00.004.10400/B
HAWK LED Off-Road Lights	Silver. Off-road light / power switch / cable harness. In pairs.	⊗	NSW.00.004.10400/S
HAWK LED Fog Lights	Black. ECE-Mark. Fog Light / power switch / cable harness. In pairs.	⊗	NSW.00.004.10500/B
HAWK Off-Road Lights	Black. Off-road light / power switch / cable harness. In pairs.	⊗	NSW.00.004.10200/B
HAWK Off-Road Lights	Silver. Off-road light / power switch / cable harness. In pairs.	⊗	NSW.00.004.10200/S
HAWK Fog Lights	Black. ECE-Mark. Fog Light / power switch / cable harness. In pairs.	⊗	NSW.00.004.10100/B
HAWK Fog Lights	Silver. ECE-Mark. Fog Light / power switch / cable harness. In pairs.	⊗	NSW.00.004.10100/S
HAWK Headlight Guards	Aluminium. Black. In pairs. For Off-Road Lights.	⊗	NSW.00.004.10300/B
HAWK Headlight Guards	Aluminium. Silver. In pairs. For Off-Road Lights.	⊗	NSW.00.004.10300/S
HAWK Light Clamps	Black. Universal. For crashbars ø 22, 26, 27, 28 mm	⊗	NSW.00.004.13000/B
Cockpit Switch	Water resistant. Compact design. Cable 30 cm	⊗	EMA.00.107.11900

Engine Guard Accessories	Information	TÜV	Order No.
Toolbox for Engine Guard	Silver. Aluminium. Lockable. 197 × 87 × 132 mm.	⊗	WZX.00.014.10000/S
Engine Guard Universalbox	Silver. 260 mm × 60 mm × 100 mm.	⊗	WZX.00.014.103

Slider Pad Accessories	Information	TÜV	Order No.
Slider Pad Set	PA6 Ertalon. Black. Replacement for SW-MOTECH Frame Slider Kits. In pairs.	⊗	STP.00.590.10000/B

MAINTENANCE

Maintenance Stands	Information	TÜV	Order No.
Maintenance Stand	Silver. Hub 30 cm up to 40 cm.	⊗	HUB.00.052.100
Maintenance Stand	Silver. Hub 25 cm up to 37 cm.	⊗	HUB.00.052.101
Maintenance Stand	Orange. Hub 30 cm - 40 cm.	⊗	HUB.04.052.100
Maintenance Stand	Orange. Hub 25 cm - 37 cm.	⊗	HUB.04.052.101

Maintenance Accessories	Information	TÜV	Order No.
Spring Mounting Tool	For mounting centerstand spring.	⊗	WFF.00.138.100
Screw Assortment	Silver. Hexagon screw. M6-M10 Metric. Strength class 8.8. 100-piece.	⊗	STM.ST.680.10000/S
Nuts and Washer Assortment	Silver. M6-M10. Metric. 180-pieces.	⊗	STM.ST.680.10100/S
Paint Repair Set	Black satin-gloss. To repair small paint damage.	⊗	SW.ZUB.00.001.30000/B
Paint Repair Set	Black matt. To repair small paint damage.	⊗	SW.ZUB.00.001.30100/B

MAINTENANCE / SALES

Paint Repair Set	Silver. To repair small paint damage.	⊗	SW.ZUB.00.001.30200/S
ALU-BOX Wall Bracket	Black. For all TraX® generations.	⊗	ALK.00.165.31300/B
Helmet Rack	Black.	⊗	WER.00.007.10000/B

SALES

Fan Shop	Information	TÜV	Order No.
Team Ceramic Mug	Red. With logo.	⊗	BKL.00.008.005
Team Basecap	Black. 100 % cotton. Size adjustable.	⊗	BKL.00.009.005
Team Biker Scarf	Black. 100 % polyester. Seamless.	⊗	BKL.00.010.005
Messenger Bag	600D Polyester. Black.	⊗	WER.00.000.009
Zipper Folder	Black. DIN A4.	⊗	BKL.00.014.005
Team Keyring	Black. Soft PVC. 89 mm × 22 mm × 4 mm.	⊗	BKL.00.006.005
Sticker Logo Icon	85 mm. Plot Red. Weatherproof.	⊗	LOG.00.002.10100/R
Sticker Logo Icon	130 mm. Plot Red. Weatherproof.	⊗	LOG.00.002.10000/R
Sticker Logo Icon	100 mm. Digitalprint Black / Red.	⊗	LOG.00.002.10300/B
Sticker Logo Icon	150 mm. Digitalprint Black / Red.	⊗	LOG.00.002.10200/B
Safety Vest	100 % polyester. Size L. Neon-Yellow.	⊗	BKL.00.011.005
Safety Vest	100 % polyester. Size XL. Neon-Yellow.	⊗	BKL.00.012.005
Webshop voucher 50 Euro	Free gift: Coffee Cup.	⊗	WER.00.005.10000
Webshop voucher 100 Euro	Free gift: Coffee Cup, Biker Scarf.	⊗	WER.00.005.10100
Webshop voucher 200 Euro	Free gift: Coffee Cup, Biker Scarf, Basecap, Safety Vest.	⊗	WER.00.005.10200
Sales Display Room German/English	Topic Tankbags EVO and ION.	⊗	DGS.00.168.10300/R
Sales Display Room German/English	Topic ALU-RACK/QUICK-LOCK EVO Side Carrier.	⊗	DGS.00.168.10900/R
Sales Display Room German/English	Topic Waterproof and Waterproof Neon.	⊗	DGS.00.168.10200/R
Sales Display Room German/English	Topic Tailbags and Backpacks.	⊗	DGS.00.168.10100/R
Sales Display Room German/English	Topic GPS and Safety.	⊗	DGS.00.168.10000/R
Sales Display Wall German and English	Topic Tankbags EVO and ION.	⊗	DGS.00.168.10700/R
Sales Display Wall German and English	Topic ALU-RACK/QUICK-LOCK EVO Side Carrier.	⊗	DGS.00.168.10800/R
Sales Display Wall. German / English	Topic Waterproof and Waterproof Neon.	⊗	DGS.00.168.10600/R
Sales Display Wall German/English	Topic Tailbags and Backpacks.	⊗	DGS.00.168.10500/R
Sales Display Wall German/English	Topic GPS and Safety.	⊗	DGS.00.168.10400/R





Trade show calendar 2015

January 18 – 19
JPMS
Paris (FR)

January 23 – 25
**Motorradwelt
Bodensee**
Friedrichshafen (DE)

Jan. 30 – February 1
**Motorradmesse
Leipzig**
Leipzig (DE)

February 7 – 8
WoB Moto Trade
Kassel (DE)

February 13 – 15
IMOT
Munich (DE)

February 19 – 22
Swiss Moto
Zurich (CH)

February 20 – 22
**Hamburger
Motorradtage**
Hamburg (DE)

March 5 – 8
Motorräder Dortmund
Dortmund (DE)

March 14 – 15
Intermoto
Saarbrücken (DE)

April 10 – 12
bike – austria
Tulln (AT)

June 14
**OPEN HOUSE
SW-MOTECH**
Rauschenberg (DE)

June 26 – 28
Tridays
Neukirchen/NEWCHURCH
(AT)

July 3 – 5
BMW Motorrad Days
Garmisch (DE)

September 4 – 6
Glemseck 101
Leonberg (DE)

November 3 – 8
EICMA
Milan (IT)



General Sales Terms and Conditions

General Sales Terms and Conditions of SW-MOTECH GmbH & Co. KG, Ernteweg 8/10, 35282 Rauschenberg, Germany.

Section 1: General, sphere of applicability

(1) These General Sales Terms and Conditions (GSTAC) shall apply to all our business relationships with our customers (hereinafter referred to as the "Purchasers"). The General Sales Terms and Conditions shall apply only if the Purchaser is an entrepreneur (section 14 BGB), a legal entity under public law or a special fund under public law.

(2) The General Sales Terms and Conditions shall apply in particular for contracts governing the sale and/or the delivery of moveable items (hereinafter referred to as the "Goods") without any consideration of whether we produce the Goods ourselves or buy them from suppliers (sections 433, 651 BGB). The General Sales Terms and Conditions shall apply in the particular version concerned as a framework contract also for future contracts governing the sale and/or delivery of moveable items with the same Purchaser without our having to draw attention to this in each individual case; we shall inform the Purchaser in such a case without delay about any amendments to our General Sales Terms and Conditions.

(3) Our General Sales Terms and Conditions shall apply exclusively. Any deviating, contrary or supplementary general terms and conditions of the Purchaser shall only become a part of this Contract then and inasmuch as we have expressly agreed to their application. This requirement for agreement shall apply in every case, for example also if we carry out delivery to the Purchaser without reservation and with knowledge of the Purchasers general terms and conditions.

(4) Any individual agreements made with the Purchaser in the individual case (including ancillary arrangements, supplements and amendments) shall always have priority over these General Sales Terms and Conditions. For the content of such agreements, an agreement made in written form or our confirmation given in written form shall be decisive.

(5) Declarations and notices of legal significance which are to be given to us by the Purchaser after conclusion of contract (e.g. the setting of periods, notices of defect, declaration of withdrawal or reduction) require written form to be effective.

(6) Indications to the applicability of statutory regulations only have clarifying significance. Even

without such clarification, the statutory regulations shall apply therefore without their being amended directly or excluded expressly in these General Sales Terms and Conditions.

(7) For orders through our online shop, the indications given there shall be observed separately.

Section 2: Conclusion of Contract outside the online shop

(1) For the conclusion of contract through our online shop, the "General Terms and Conditions for Purchases in the Online Shop" included there shall apply.

(2) Our offers outside the online shop are subject to confirmation and non-binding. This shall also apply when we have given the Purchaser catalogues, technical documentation (e.g. drawings, plans, calculations, references to DIN norms), other product descriptions or documents – also in electronic form – in which we reserve title and copyright.

(3) The acceptance of the offer of purchase may be declared by us to the Purchaser either in written form or through delivery of the Goods to the Purchaser.

Section 3: Delivery dates

(1) Delivery dates or periods, which have not been expressly agreed as binding, are exclusively non-binding offers.

(2) Inasmuch as we cannot keep to binding delivery periods for reasons for which we do not bear the responsibility (non-availability of service), we shall inform the Purchase about this without delay and, at the same time, give notice of the probably, new delivery period. If the service is not available even within the new delivery period, we are entitled to withdraw either fully or partly from the Contract; any already provided counter performance of the Purchaser shall be refunded without delay. Any self-delivery by our suppliers shall be regarded as non-availability in these terms if we have concluded a congruent hedge transaction, neither we nor our suppliers have incurred any fault and we are not obliged to procurement in the individual case.

(3) The rights of the Purchaser in accordance with section 8 of these General Sales Terms and Conditions and our statutory rights, in particular in case of exclusion of the obligation of service (e.g. due to impossibility or unreasonableness of service and/or subsequent performance), are not affected.

Section 4: Delivery, transfer of risk, return of Goods free of defects

(1) Delivery shall take place ex works which shall also be the place of performance. On request by and at the expense of the Purchaser, the Goods shall also be sent to another place of destination (sale to destination). Inasmuch as nothing else has been agreed, we are entitled to determine the type of shipping (in particular the carrier, the despatch route, packaging) ourselves.

(2) The risk of accidental destruction or accidental deterioration of the Goods shall be transferred at the latest on being handed over to the Purchaser. In the case of sale to destination, however, the risk of accidental destruction or accidental deterioration of the Goods and the risk of delay shall be transferred to the carrier or the haulage contractor already on delivery of the Goods to the carrier or the haulage contractor.

(3) There is no take-back obligation for Goods delivered free of defects. If we declare that we are prepared, by way of fairness, to take back Goods which are in faultless condition and in their original packaging, a Goods credit deducting a re-storage fee of 10% of the calculated price shall be made after the Goods have been received by us and the Purchaser has provided verification of delivery. If the Goods have been unpacked but are complete and undamaged, 20% of the calculated price shall be deducted for control, packaging and re-storage work. There shall be greater deduction if the Goods are incomplete and/or damaged whereby in such cases we reserve the right to refuse to take back the Goods.

Any set-off shall only be permitted after credit has been given. Before return of the Goods in the case of being taken back for reasons of fairness, the Purchaser shall request a RMA number (Return Merchandise Authorisation) as the Goods shall be quickly and correctly assigned by us on receipt.

Section 5: Prices, payment conditions

(1) Inasmuch as, in the individual case, nothing else has been agreed, our current prices, which are applicable at the point of time of conclusion of contract, shall apply ex store plus the statutory VAT.

(2) In the case of sale to destination (section 4 sub-section 1), the Purchaser shall bear the transport costs ex store and the costs of any transport insurance if desired by the Purchaser. Any customs duties, charges, taxes or other public levies shall

be borne by the Purchaser. We shall not take back any transport or any other packaging costs in accordance with the stipulation of the Packaging Regulation; they shall become the property of the Purchaser with the exception of pallets.

(3) Our invoices are due on issuance and payable net without deduction. Any other payment period requires separate agreement. We reserve the right to request advance payment in individual cases. If direct debit has been agreed, the payment amount shall be due one day after the receipt of invoice unless a different due date has been stated on the invoice. Advance information of direct debit (SEPA pre-notification) shall take place together with the invoice. Receipt of advance information, at the latest one day before due date is sufficient (debit of invoice sum). We are entitled to demand interest amounting to the credit costs that we have to pay, but to at least one percent per month, from the Purchaser, who is a businessman in the terms of the Commercial Code (HGB), from due date onwards and from the Purchaser, who is not a businessman, from default onwards.

(4) The Purchaser shall only have the right to set-off or retention inasmuch as his claim has been established with legal effectiveness or is undisputed. In the case of defects in the delivery, the counter rights of the Purchaser, in particular in accordance with section 7 sub-section 6 sentence 2 of these General Sales Terms and Conditions, remain unaffected.

Section 6: Reservation of title

(1) Up until full payment of all our present and future demands from the Purchase Contract and a current business relationship (secured demands), we reserve title in the sold Goods.

(2) The Goods, which are subject to reservation of title, may neither be assigned to third parties before full payment of the secured demands, nor transferred for security. The Purchaser shall notify us without delay and in writing if and inasmuch access by third parties to Goods, which belong to us, takes place.

(3) In the case of behaviour on the part of the Purchaser contrary to contract, in particular in the case of non-payment of the due purchase price, we shall be entitled, in accordance with the statutory regulations, to withdraw from the Contract and/or demand surrender of the Goods on the basis of the reservation of title. A demand for surrender does not at the same time mean withdrawal; rather we are entitled to demand surrender of the Goods and reserve the right to withdrawal. If the Purchaser does not pay the due purchase price, we may only

assert these rights if we have previously set the Purchaser a reasonable period for payment without success or such setting of a period is not necessary in accordance with the statutory regulations.

(4) The Purchaser is entitled to resell and/or process the Goods, to which title is reserved, in the correct course of business. In such a case, the following provisions shall apply in addition:

(a) reservation of title shall extend to products arising from the processing, mixing and combining of our Goods to their full value, in which case, however, we shall be regarded as the producer. If, in processing, mixing or combining them with the Goods of third parties their right to ownership remains, we shall acquire co-ownership in the ratio of the invoice value of the processed, mixed or combined Goods. Otherwise, the same shall apply to the product emerging as to the Goods delivered under the reservation of title.

(b) The Purchaser shall assign demands arising from re-sale of the Goods or the products against third parties already now in full or at the amount of any co-ownership share of ours in accordance with the above paragraph as surety to us. We accept such assignment. The duties of the Purchaser stated in sub-section 2 shall also apply in view of the assigned demands.

(c) The Purchaser is also authorised to collect the demand as well as we are. We undertake not to collect the demand as long as the Purchaser meets his payment obligations towards us, does not come into default of payment, no application for the opening of insolvency proceedings has been made and no other defect in his efficiency is apparent. Is this the case, however, we may demand that the Purchaser notifies us of the assigned demands and their debtors, supplies all information necessary for collection, hands over the appropriate documents and notifies the debtors (third parties) of assignment.

(d) If the realisable value of the sureties exceeds our demands by more than 10%, we shall release sureties in accordance with our choice on request by the Purchaser.

Section 7: Purchasers claims for defects

(1) The statutory regulations shall apply to the Purchasers rights in respect to material and legal defects including incorrect and reduced delivery and incorrect or defective assembly instructions) inasmuch as nothing else has been determined in the following. In all cases the statutory special regulations in case of final delivery of the Goods to a consumer remain unaffected (supplier recourse sections 478, 479 BGB).

(2) The basis of our defect liability is, above all, the agreement made concerning the composition of the Goods. All product descriptions concerning the Goods, which are the subject matter of the individual contract, shall be regarded as agreement concerning the composition of the Goods; there is no difference here whether the product description originates from the Purchaser, from the producer or from us.

(3) Inasmuch as the composition has not yet been agreed, it shall be judged in accordance with statutory regulation whether there is a defect or not (section 434 sub-section 1 sentence 2 and 3 BGB). We do not assume any liability, however, for public statements by the producer or other third parties (e.g. advertising statements).

(4) The claims for defect claims of the Purchaser, who is a businessman, require that he has met his statutory examination and complaint duties without delay. Notice is regarded as without delay if it takes place within seven days in written form with a description of the defect. The same shall apply for defects which are discovered later.

(5) If the item, which has been delivered, is defective, we may first of all choose whether we provide subsequent performance by eliminating the defect (subsequent improvement) or by delivery of an item free of defects (replacement delivery). Our right to refuse subsequent performance under the statutory prerequisites remains unaffected.

(6) We are entitled to make the subsequent performance owed dependent on the Purchaser paying the due purchase price. The Purchaser is, however, entitled to retain a reasonable part of the purchase price in the ratio to the defect.

(7) The Purchaser shall give us the time and opportunity necessary for the subsequent performance owed, in particular to hand over the Goods which are subject to complaint for purposes of testing. In the case of replacement delivery, the Purchaser shall return the defective item in accordance with the statutory regulations. Subsequent performance means neither removal of the defective item nor re-installation if we were not originally obliged to install.

(8) We shall bear the expenditure necessary for examination and subsequent performance, in particular the transport, way, labour and material costs (not: removal and installation costs) if there is in actual fact a defect. If however, the defect elimination demand of the Purchaser turns out to be unjustified, we may demand the costs arising for this from the Purchaser.

(9) In urgent cases, e.g. if operating safety is endangered or to avert disproportionate damage,

the Purchaser has the right to eliminate the defect himself and to demand compensation for the objectively necessary expenses for this from us. We shall be informed about the action taken independently, if possible previously. There is no right to act independently if we would have been entitled to refuse such subsequent performance in accordance with the statutory regulations.

(10) If subsequent performance has failed or a reasonable period to be set for the subsequent performance by the Purchaser has expired without success, or is dispensable in accordance with the statutory regulations, the Purchaser may withdraw from the Purchase Contract or reduce the purchase price. In the case of inappreciable defects, there is however no right of withdrawal.

(11) Any Purchasers claims to damages or compensation for futile expenditure only exist in accordance with the stipulations of section 8 and are otherwise ruled out.

Section 8: Other liability

(1) Inasmuch as nothing else evolves from these General Sales Terms and Conditions including the following provisions, we shall be liable in the case of breach of contractual and non-contractual duties in accordance with the relevant statutory regulations.

(2) We shall be liable for damages – no matter for which legal reason – in the case of intent and gross negligence. In the case of ‘simple’ negligence, we shall only be liable

a) for damage arising from fatal injury, physical injury or damage to the health

b) for damage arising from the breach of a significant contractual duty (duty the performance of which enables correct execution of the Contract in the first place and on the adherence to which the contract partner may and generally rely); in this case, however, our liability is limited to compensation for the foreseeable, typically arising damage.

(3) The limitations of liability stated in sub-section 2 shall not apply inasmuch as we have maliciously concealed a defect or have assumed warranty for the composition of the Goods. The same shall apply to the Purchasers claims in accordance with the Product Liability Act.

(4) Due to any breach of duty, which does not consist of a defect, the Purchaser may only withdraw (from the Contract) or terminate if we are responsible for the breach of duty. Any free termination right of the Purchaser (in particular in accordance with sections 651, 649 BGB) is ruled out. Otherwise the statutory prerequisites and legal consequences shall apply.

Section 9: Re-sale

Active re-sale of our products by the Purchaser in countries outside Germany or active or passive re-sale in the US or Canada requires our previous expressed and written approval. In the case of such re-sale without our approval, the Purchaser shall indemnify us against any claim in particular for reasons of product liability or patent protection.

Section 10: Purchasers own examination duties

The Purchaser shall check within his own responsibility whether a product purchased by us may be assembled or used in accordance with the traffic and traffic licence provisions applicable in the intended place of use. We shall assume no liability for non-permitted assembly or taking into service unless we have expressly made a corresponding statement about the specific permissibility for the product.

Section 11: Choice of law and place of jurisdiction

(1) The law of the Federal Republic of Germany shall apply for these General Sales Terms and Con-

ditions and all legal relationships between us and the Purchaser excluding international uniform law, in particular the CISG (UN Convention on Contracts for the International Sale of Goods). Prerequisites and the effects of the reservation of title in accordance with section 6 are subject to the law of the place in which the item is stored inasmuch as in accordance with that the choice of law made is impermissible or ineffective in favour of German law. (2) If the Purchaser is a businessman in the terms of the German Commercial Code, a legal entity under public law or a special fund under public law, the exclusive – also international – place of jurisdiction for all disputes arising from the contractual relationship, either directly or indirectly, shall be our seat of business in Rauschenberg. We are, however, also entitled to take action at the Purchasers general place of jurisdiction of the Purchaser.

GSTAC as of 01.01.2015



TABLE OF CONTENTS

LUGGAGE SYSTEMS 6

SADDLEBAGS

DAKAR panniers set	8
BLAZE® panniers set	10

CASE SYSTEMS

AERO ABS side case set	12
TRAX ADVENTURE aluminum case system	14
TRAX GEAR+ touring case accessories	18
TRAX ADV camping accessories	19
TraX® EVO ALU-BOX	20
TraX® EVO accessories	22
TraX® EVO camping accessories	23
T-RaY top case	24

SIDE CARRIERS (QUICK-LOCK INSIDE)

QUICK-LOCK EVO side carrier	26
QUICK-LOCK EVO profile side carrier	28
Adaptation for TraX® EVO/TRAX ADV and AERO cases	29

LUGGAGE RACKS (QUICK-LOCK INSIDE)

ALU-RACK	30
QUICK-LOCK EVO tank ring adapter	32
QUICK-LOCK luggage rack extension	33
STEEL RACK	34
TraX® EVO/TRAX ADV universal adapter plate	35
SEAT-RACK	36

TANK RINGS (QUICK-LOCK INSIDE)

QUICK-LOCK EVO tank ring	38
QUICK-LOCK EVO Electric tank ring	40
QUICK-LOCK tank ring	42

TANK BAGS (QUICK-LOCK EVO INSIDE)

QUICK-LOCK EVO Yukon 90	46
QUICK-LOCK EVO Micro	48
QUICK-LOCK EVO Daypack	49

QUICK-LOCK EVO Engage	50
QUICK-LOCK EVO Sport	51
QUICK-LOCK EVO City	52
QUICK-LOCK EVO GS	53
QUICK-LOCK EVO Trial	54
Tank bag GPS mount	55

ION TANK BAGS (QUICK-LOCK INSIDE) 56

STRAP TANK BAGS

Strap tank bag ION four	57
Strap tank bag Enduro/Enduro Lite ..	58
Strap tank bag Drybag 130	59

TANK BAG ACCESSORIES

Smartphone / Tablet Drybag	60
Map holder	61

TAIL BAGS

Tail bag Slipstream	64
Tail bag Jetpack	65
Tail bag Rearbag	66
Tail bag Rackpack	67
Tail bag Cargobag	68
Tail bag Racepack®	69
Tail bag Speedpack®	70
Tent bag	71

WATERPROOF LINE

Tail bag Drybag 80	73
Tail bag Drybag 180	73
Tail bag Drybag 250/450	75
Tail bag Drybag 350/600	75
Tail bag Drybag 620	76
Drypacks	77

SAFETY LINE

Backpack Drybag 300	79
Tail bag Drybag 350/600	79
Safety vest	79

BACKPACKS

Racer/Trooper	80
Triton/Baracuda (Waterproof Line) ..	82
Drybag 300 (Waterproof Line)	83
Foldable Backpack Flexpack	84

Hip pack Drybag 20	84
--------------------------	----

SOFT LUGGAGE ACCESSORIES

ROK™ straps, zipper lock, luggage cable lock	85
---	----

NAVIGATION 86

GPS MOUNTS

Standard solutions Universal GPS mount kits	88
---	----

Motorcycle model specific solutions

QUICK-LOCK GPS mount	90
----------------------------	----

Individual solutions

Nonshock bar clamp GPS mount	92
QUICK-LOCK GPS mount crossbar	92
Device mount system	94

GPS BAGS AND HARCASES

Navi Case Pro	96
GPS clip adapter	97
Smartphone hard cases	98

COCKPIT POWER SUPPLY

Universal Electric Kit	102
Electric Motorbike Adapters	104

ERGONOMICS 110

Gear levers	112
Footrests	114

BAR POSITIONING

Universal bar risers	116
Universal barbacks	117
Bike specific bar risers	118
Bike specific barbacks	119
Bar converters / bar converter sets ..	120
Vario barbacks / Vario barback converters	121

SEAT CUSHIONS

AIRHAWK® cushions	122
TRAVELLER cushions	124

SAFETY 126

HANDGUARDS

KOBRA handguards	128
Barkbusters handguards	130
Barkbusters handguard accessories	132

Mirror extensions	134
-------------------------	-----

Auxiliary lights	136
------------------------	-----

Engine guards / chain guards	138
------------------------------------	-----

Crash bars	140
------------------	-----

Slider kits	142
-------------------	-----

Sidestand foot	144
----------------------	-----

MAINTENANCE 146

Centerstands, centerstand assist grip, spring mounting tool	147
Maintenance stands	148
Maintenance accessories	149

STYLE MEETS FUNCTION 150

SALES 154

SW-MOTECH online	154
Fan shop	156
Dealer network	158

Distributors	160
Premium partner hotels	162

APPLICATIONS 164

Bike specific products	164
Universal products	323
Trade show calendar 2015	332
General sales terms and conditions	334

